

PROJECT:
Wanda Vista Sydney
1 Alfred Street Sydney NSW 2000

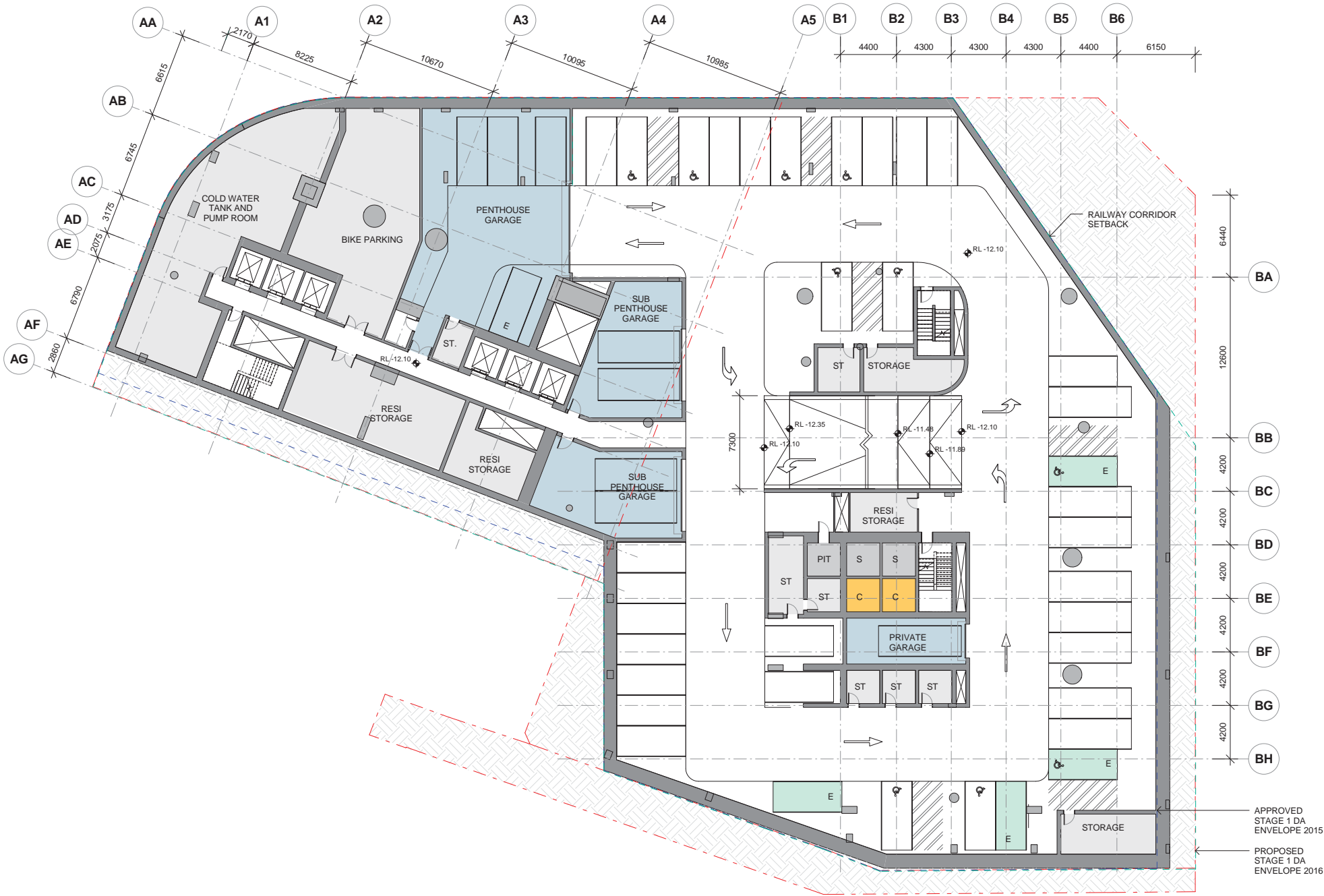

- PROPERTY LINE BOUNDARY
- APPROVED S1DA ENVELOPE
- PROPOSED S1DA ENVELOPE
- EARTH
- LANDSCAPE
- LANDSCAPE with service exhaust provision
- BASEMENT STORAGE
- WATER FEATURE

A	28.10.2016	ISSUED FOR STAGE 1 DEVELOPMENT APPLICATION	SH
1	20.10.2016	DRAFT FOR DA SUBMISSION	SH
ISSUE	DATE	REVISION	BY

DRAWING TITLE: BASEMENT 4 - RESIDENTIAL			
DATE:	SCALE:	DRAWING No:	REV:
17.10.2016	As indicated @A1		
DRAWN BY:	PROJECT NO:	SK-1002	A
EM.DE.DP.SH	CA3054		

INDICATIVE DRAWINGS

NOTES:
All dimensions and setbacks to be verified prior to commencement, omissions or discrepancies to be notified to the architect.
COPYRIGHT:
The copyright of this drawing together with any other documents prepared by crone partners architecture studios, phy ltd (cp) remains the property of cp. crone partners grants licence for the use of this document for the purpose for which they are intended. The licence is not transferable without the permission of cp.

DO NOT SCALE

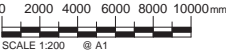

NORTH



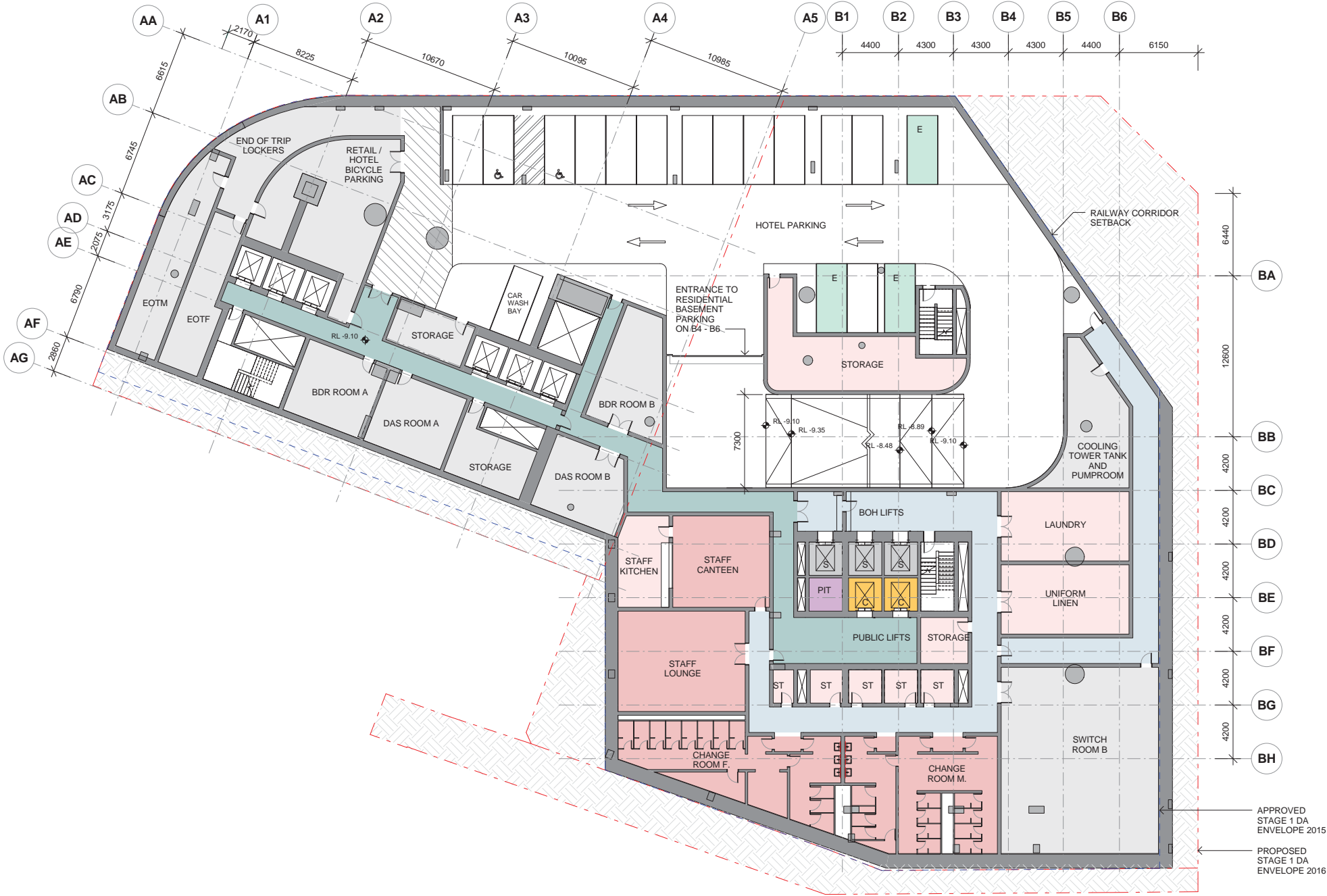

ISSUE	DATE	REVISION	SH	BY
A	28.10.2016	ISSUED FOR STAGE 1 DEVELOPMENT APPLICATION	SH	
1	20.10.2016	DRAFT FOR DA SUBMISSION	SH	

DRAWING TITLE:			
BASEMENT 3 - HOTEL BOH			
DATE:	SCALE:	DRAWING No:	REV:
17.10.2016	As indicated @A1		
DRAWN BY:	PROJECT NO:	SK-1003	A
EM.DE.DP.SH	CA3054		

INDICATIVE DRAWINGS

NOTES:
All dimensions and setbacks to be verified prior to commencement, omissions or discrepancies to be notified to the architect.
COPYRIGHT:
The copyright of this drawing together with any other documents prepared by crone partners architecture studios, phy ltd (cp) remains the property of cp. crone partners grants licence for the use of this document for the purpose for which they are intended. The licence is not transferable without the permission of cp.

DO NOT SCALE

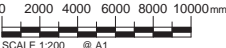

NORTH



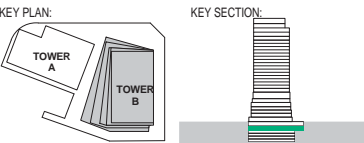

PROJECT:
Wanda Vista Sydney
1 Alfred Street Sydney NSW 2000

- PROPERTY LINE BOUNDARY

APPROVED S1DA ENVELOPE

PROPOSED S1DA ENVELOPE

EARTH

LANDSCAPE

LANDSCAPE with service exhaust provision

BASEMENT STORAGE

WATER FEATURE

A	28.10.2016	ISSUED FOR STAGE 1 DEVELOPMENT APPLICATION	SH
1	20.10.2016	DRAFT FOR DA SUBMISSION	SH
ISSUE	DATE	REVISION	BY

DRAWING TITLE: BASEMENT 2 - HOTEL BOH			
DATE:	SCALE:	DRAWING No:	REV:
17.10.2016	As indicated @A1		
DRAWN BY:	PROJECT NO:	SK-1004	A
EM.DE.DP.SH	CA3054		

INDICATIVE DRAWINGS

NOTES:
All dimensions and setbacks to be verified prior to commencement, omissions or discrepancies to be notified to the architect.
COPYRIGHT:
The copyright of this drawing together with any other documents prepared by crone partners architecture studios, phy ltd (cp) remains the property of cp. crone partners grants licence for the use of this document for the purpose for which they are intended. The licence is not transferable without the permission of cp.

NORTH

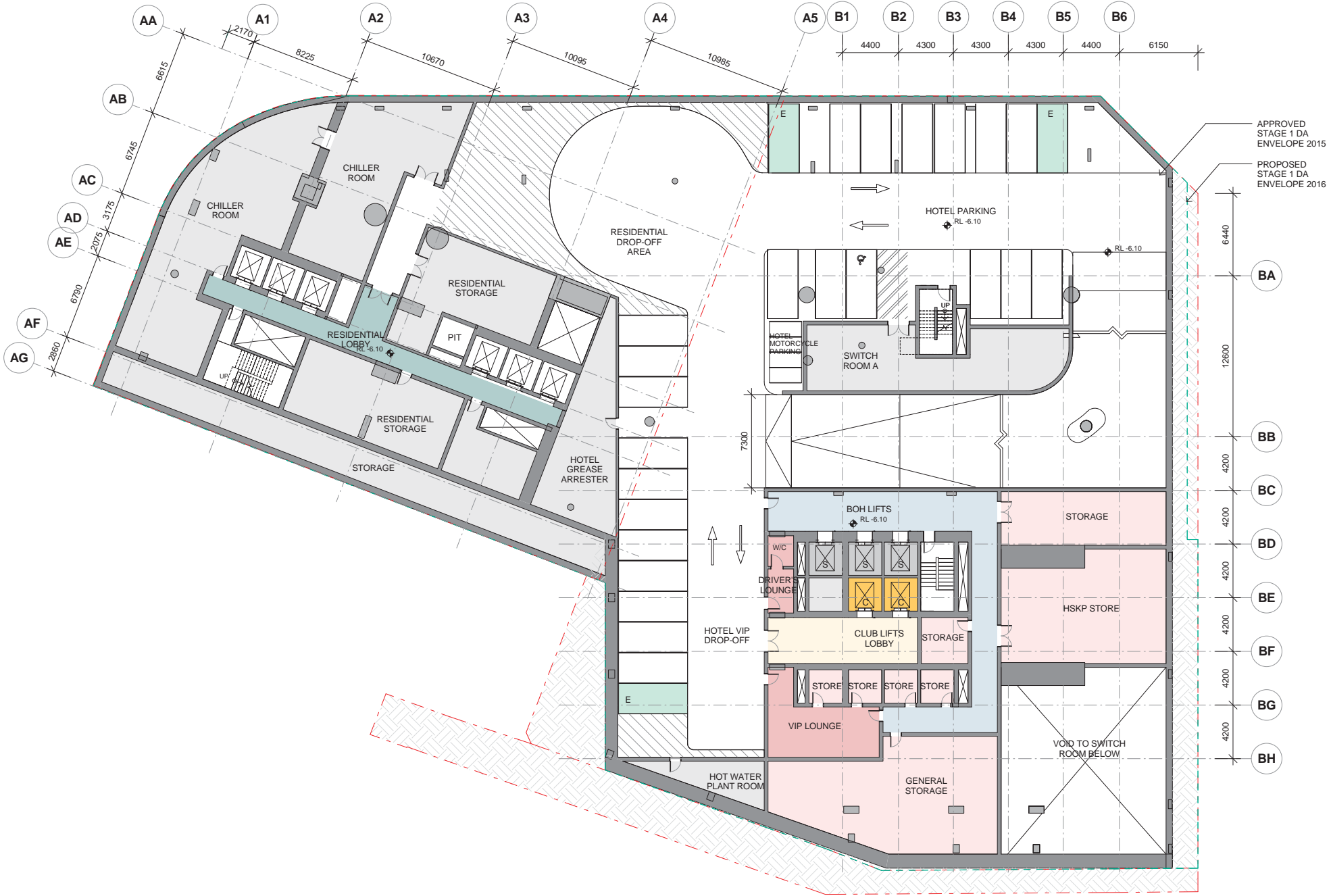

DO NOT SCALE

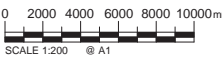

CLIENT:



ARUP

ENGINEERS

ARUP

O C U L U S

LANDSCAPE

OCULUS



PLANNER

URBIS

KEY PLAN:

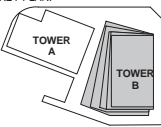

KEY SECTION:

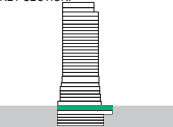

PROJECT:

Wanda Vista Sydney

1 Alfred Street Sydney NSW 2000

- PROPERTY LINE BOUNDARY
- APPROVED S1DA ENVELOPE
- PROPOSED S1DA ENVELOPE
- EARTH
- LANDSCAPE
- LANDSCAPE with service exhaust provision
- BASEMENT STORAGE
- WATER FEATURE

ISSUE	DATE	REVISION	SH	BY
A	28.10.2016	ISSUED FOR STAGE 1 DEVELOPMENT APPLICATION	SH	
1	20.10.2016	DRAFT FOR DA SUBMISSION	SH	

DRAWING TITLE:
BASEMENT 1 - LOADING & BOH

DATE:	SCALE:	DRAWING No:	REV:
17.10.2016	As indicated @A1		
DRAWN BY:	PROJECT NO:	SK-1005	A
EM.DE.DP.SH	CA3054		

INDICATIVE DRAWINGS

NOTES:
All dimensions and setbacks to be verified prior to commencement, omissions or discrepancies to be notified to the architect.
COPYRIGHT:
The copyright of this drawing together with any other documents prepared by crone partners architecture studios, phy ltd (cp) remains the property of cp. crone partners grants licence for the use of this document for the purpose for which they are intended. The licence is not transferable without the permission of cp.

NORTH

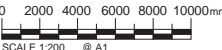

DO NOT SCALE

SCALE 1:200 @ A1



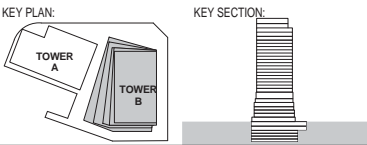

PROJECT:
Wanda Vista Sydney
1 Alfred Street Sydney NSW 2000

- PROPERTY LINE BOUNDARY

APPROVED S1DA ENVELOPE

PROPOSED S1DA ENVELOPE

EARTH

LANDSCAPE

LANDSCAPE with service exhaust provision

BASEMENT STORAGE

WATER FEATURE

A	28.10.2016	ISSUED FOR STAGE 1 DEVELOPMENT APPLICATION	SH
1	20.10.2016	DRAFT FOR DA SUBMISSION	SH
ISSUE	DATE	REVISION	BY

DRAWING TITLE: LOWER GROUND - TOWER A			
DATE:	SCALE:	DRAWING No:	REV:
17.10.2016	As indicated @A1		
DRAWN BY:	PROJECT NO:	SK-1006	A
EM.DE.DP.SH	CA3054		

INDICATIVE DRAWINGS

NOTES:
All dimensions and setbacks to be verified prior to commencement, omissions or discrepancies to be notified to the architect.
COPYRIGHT:
The copyright of this drawing together with any other documents prepared by crone partners architecture studios, phy ltd (cp) remains the property of cp. crone partners grants licence for the use of this document for the purpose for which they are intended. The licence is not transferable without the permission of cp.

NORTH



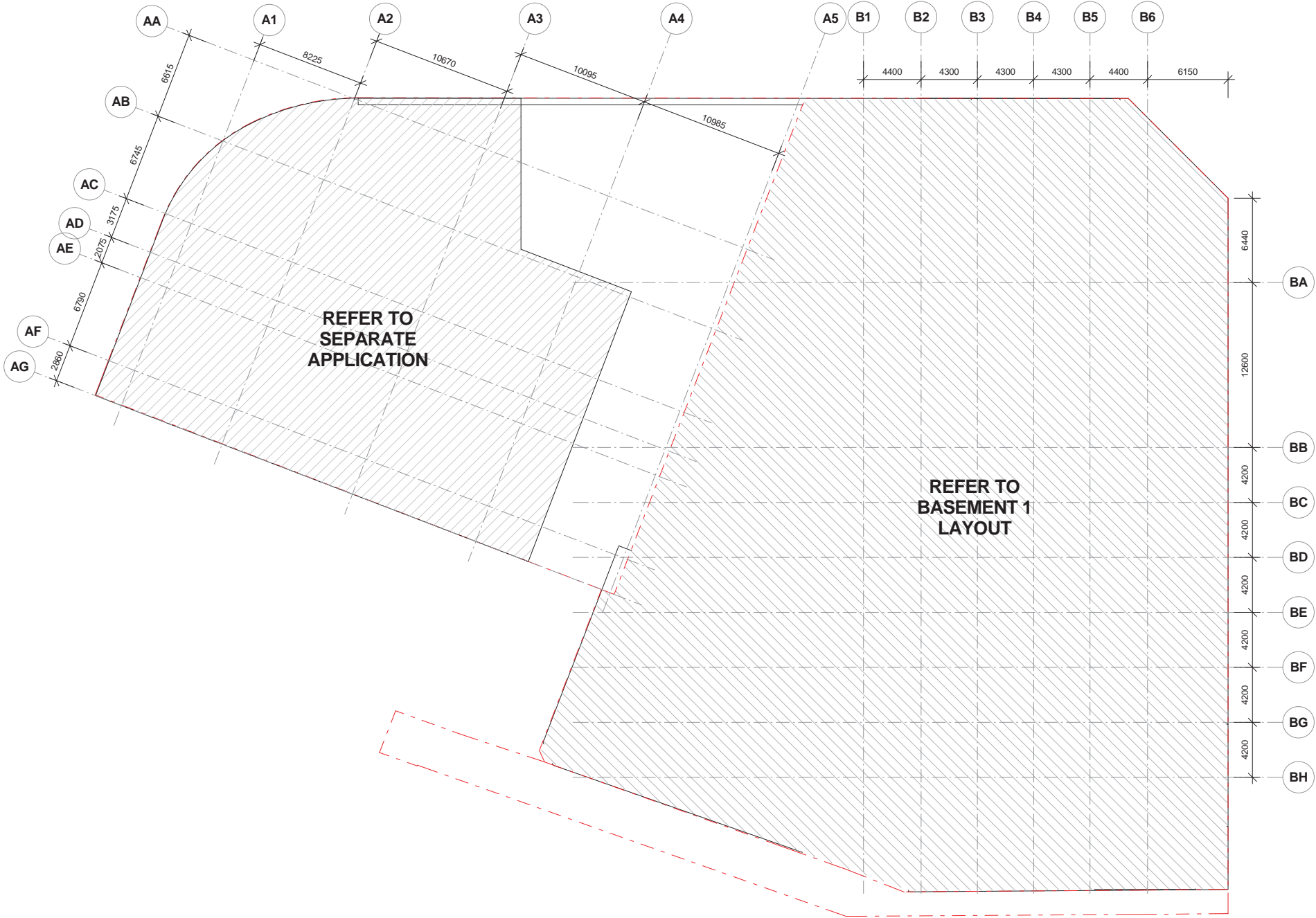

DO NOT SCALE

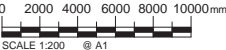

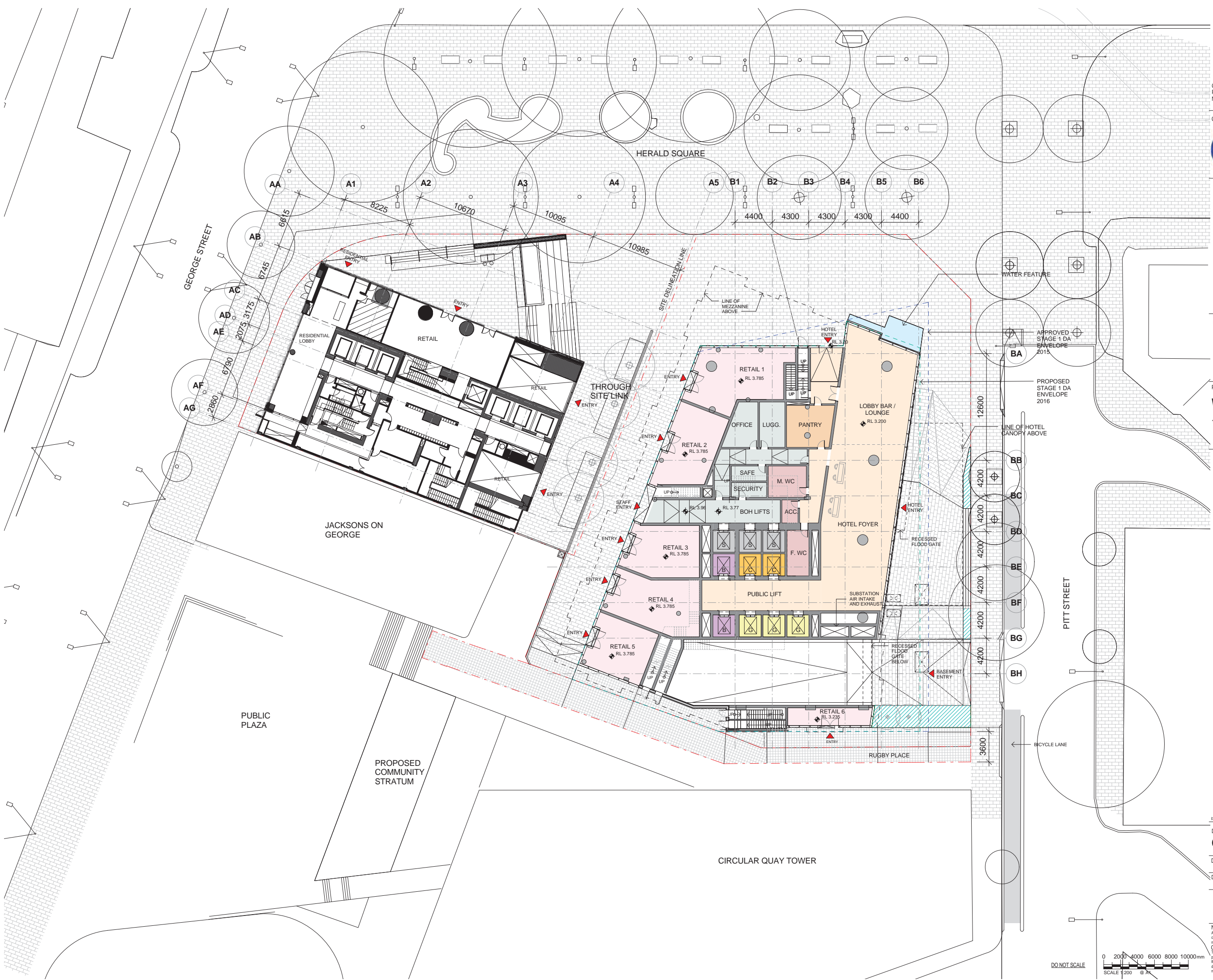



DO NOT SCALE

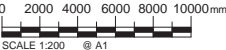

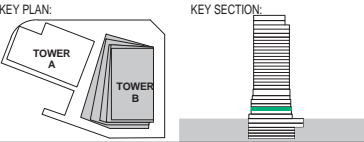

PROJECT:
Wanda Vista Sydney
1 Alfred Street Sydney NSW 2000

- PROPERTY LINE BOUNDARY

APPROVED S1DA ENVELOPE

PROPOSED S1DA ENVELOPE

EARTH

LANDSCAPE

LANDSCAPE with service exhaust provision

BASEMENT STORAGE

WATER FEATURE

A	28.10.2016	ISSUED FOR STAGE 1 DEVELOPMENT APPLICATION	SH
1	20.10.2016	DRAFT FOR DA SUBMISSION	SH
ISSUE	DATE	REVISION	BY

DRAWING TITLE: LEVEL 01 – POOL & SPA			
DATE: 17.10.2016	SCALE: As indicated @A1	DRAWING No: SK-1009	REV: A
DRAWN BY: EM.DE.DP.SH	PROJECT NO: CA3054		

INDICATIVE DRAWINGS

NOTES:
All dimensions and setbacks to be verified prior to commencement, omissions or discrepancies to be notified to the architect.
COPYRIGHT:
The copyright of this drawing together with any other documents prepared by crone partners architecture studios, phy ltd (cp) remains the property of cp. crone partners grants licence for the use of this document for the purpose for which they are intended. The licence is not transferable without the permission of cp.

NORTH





DO NOT SCALE

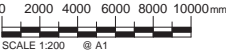

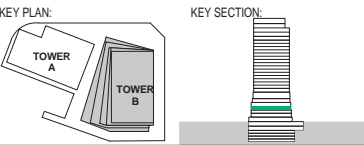
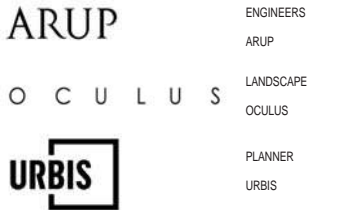

PROJECT:

Wanda Vista Sydney

1 Alfred Street Sydney NSW 2000

- PROPERTY LINE BOUNDARY
- APPROVED S1DA ENVELOPE
- PROPOSED S1DA ENVELOPE
- EARTH
- LANDSCAPE
- LANDSCAPE with service exhaust provision
- BASEMENT STORAGE
- WATER FEATURE

ISSUE	DATE	REVISION	SH	BY
A	28.10.2016	ISSUED FOR STAGE 1 DEVELOPMENT APPLICATION	SH	
1	20.10.2016	DRAFT FOR DA SUBMISSION	SH	

DRAWING TITLE:			
LEVEL 02 – EXECUTIVE OFFICE			
DATE:	SCALE:	DRAWING No:	REV:
17.10.2016	As indicated @A1		
DRAWN BY:	PROJECT NO:	SK-1010	A
EM.DE.DP.SH	CA3054		

INDICATIVE DRAWINGS

NOTES:

All dimensions and setbacks to be verified prior to commencement, omissions or discrepancies to be notified to the architect.

COPYRIGHT:

The copyright of this drawing together with any other documents prepared by crone partners architecture studios, phy ltd (cp) remains the property of cp. crone partners grants licence for the use of this document for the purpose for which they are intended. The licence is not transferable without the permission of cp.

NORTH



DO NOT SCALE

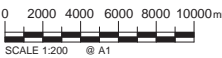

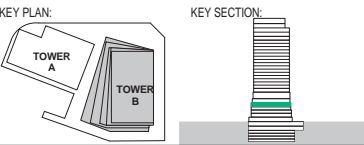
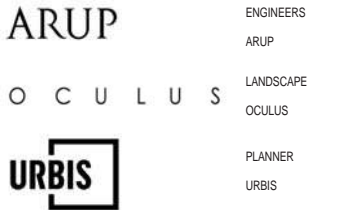

PROJECT:

Wanda Vista Sydney

1 Alfred Street Sydney NSW 2000

- PROPERTY LINE BOUNDARY

APPROVED S1DA ENVELOPE

PROPOSED S1DA ENVELOPE

EARTH

LANDSCAPE

LANDSCAPE with service exhaust provision

BASEMENT STORAGE

WATER FEATURE

A	28.10.2016	ISSUED FOR STAGE 1 DEVELOPMENT APPLICATION	SH
1	20.10.2016	DRAFT FOR DA SUBMISSION	SH
ISSUE	DATE	REVISION	BY

DRAWING TITLE:			
LEVEL 03 - GRAND BALLROOM			
DATE:	SCALE:	DRAWING No:	REV:
17.10.2016	As indicated @A1		
DRAWN BY:	PROJECT NO:	SK-1011	A
EM.DE.DP.SH	CA3054		

INDICATIVE DRAWINGS

NOTES:

All dimensions and setbacks to be verified prior to commencement, omissions or discrepancies to be notified to the architect.

COPYRIGHT:

The copyright of this drawing together with any other documents prepared by crone partners architecture studios, phy ltd (cp) remains the property of cp. crone partners grants licence for the use of this document for the purpose for which they are intended. The licence is not transferable without the permission of cp.

NORTH



DO NOT SCALE

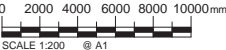

CLIENT:



ARUP

ENGINEERS

ARUP

O C U L U S

LANDSCAPE

OCULUS



PLANNER

URBIS

KEY PLAN:

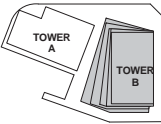

KEY SECTION:

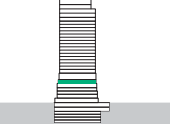

PROJECT:

Wanda Vista Sydney

1 Alfred Street Sydney NSW 2000

- PROPERTY LINE BOUNDARY

APPROVED S1DA ENVELOPE

PROPOSED S1DA ENVELOPE

EARTH

LANDSCAPE

LANDSCAPE with service exhaust provision

BASEMENT STORAGE

WATER FEATURE

A	28.10.2016	ISSUED FOR STAGE 1 DEVELOPMENT APPLICATION	SH
1	20.10.2016	DRAFT FOR DA SUBMISSION	SH
ISSUE	DATE	REVISION	BY

DRAWING TITLE:

LEVEL 03 - MEZZ. MEETING ROOM

DATE:	SCALE:	DRAWING No:	REV:
17.10.2016	As indicated @A1		
DRAWN BY:	PROJECT NO:	SK-1012	A
EM.DE.DP.SH	CA3054		

INDICATIVE DRAWINGS

NOTES:
All dimensions and setbacks to be verified prior to commencement, omissions or discrepancies to be notified to the architect.
COPYRIGHT:
The copyright of this drawing together with any other documents prepared by crone partners architecture studios, phy ltd (cp) remains the property of cp. crone partners grants licence for the use of this document for the purpose for which they are intended. The licence is not transferable without the permission of cp.

NORTH



DO NOT SCALE

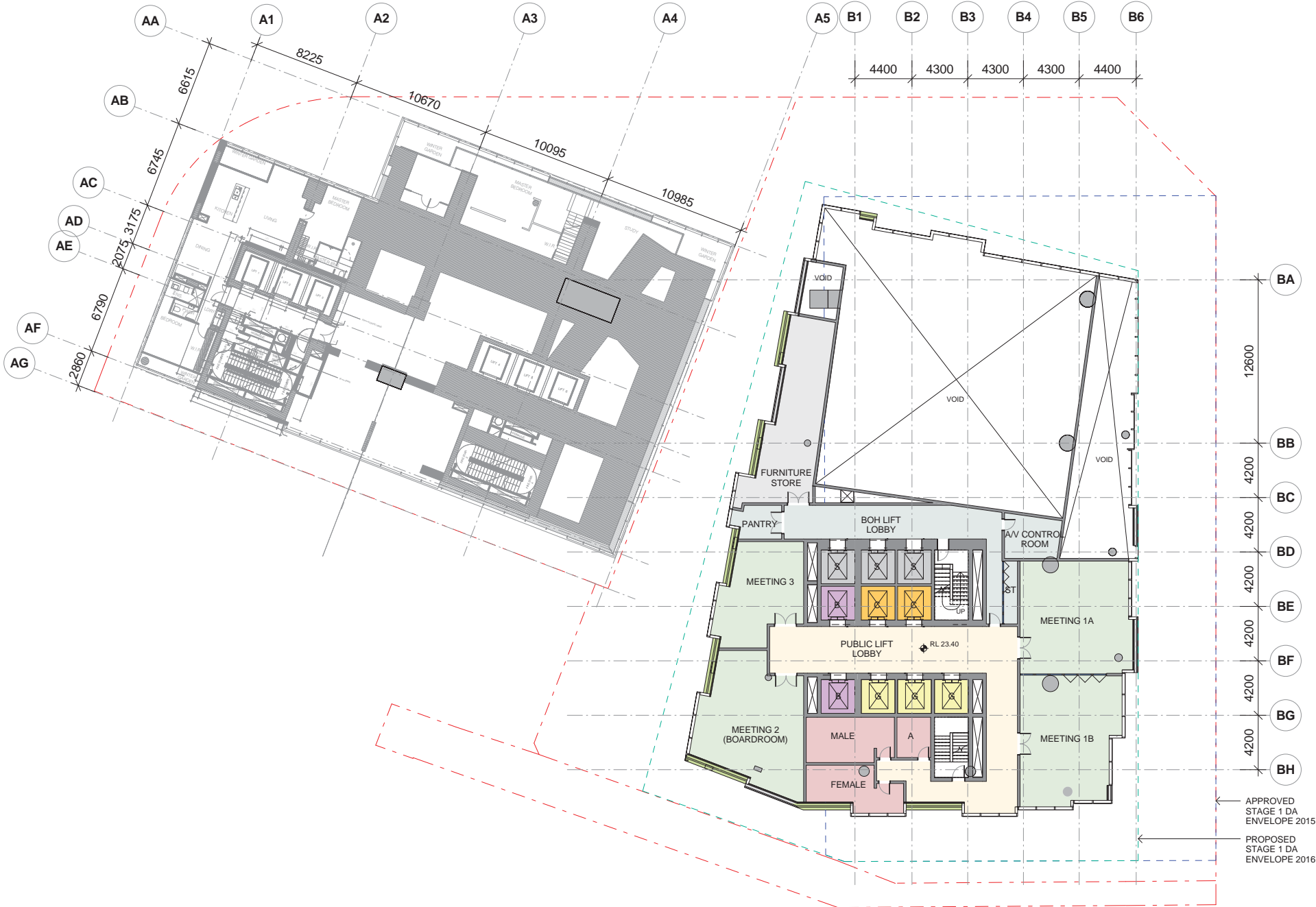
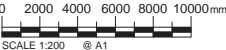

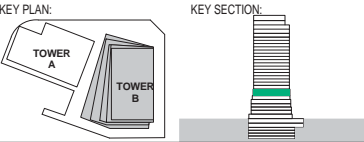
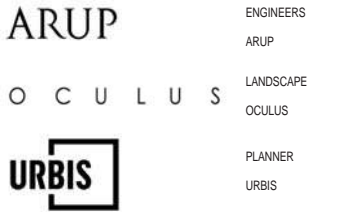

PROJECT:

Wanda Vista Sydney

1 Alfred Street Sydney NSW 2000

- PROPERTY LINE BOUNDARY

APPROVED S1DA ENVELOPE

PROPOSED S1DA ENVELOPE

EARTH

LANDSCAPE

LANDSCAPE with service exhaust provision

BASEMENT STORAGE

WATER FEATURE

ISSUE	DATE	REVISION	SH	BY
A	28.10.2016	ISSUED FOR STAGE 1 DEVELOPMENT APPLICATION	SH	
1	20.10.2016	DRAFT FOR DA SUBMISSION	SH	

DRAWING TITLE:			
LEVEL 04 - ALL DAY DINING			
DATE:	SCALE:	DRAWING No:	REV:
17.10.2016	As indicated @A1		
DRAWN BY:	PROJECT NO:	SK-1013	A
EM.DE.DP.SH	CA3054		

INDICATIVE DRAWINGS

NOTES:

All dimensions and setbacks to be verified prior to commencement, omissions or discrepancies to be notified to the architect.

COPYRIGHT:

The copyright of this drawing together with any other documents prepared by crone partners architecture studios, phy ltd (cp) remains the property of cp. crone partners grants licence for the use of this document for the purpose for which they are intended. The licence is not transferable without the permission of cp.

NORTH



DO NOT SCALE

0 2000 4000 6000 8000 10000mm
SCALE 1:200 @ A1