

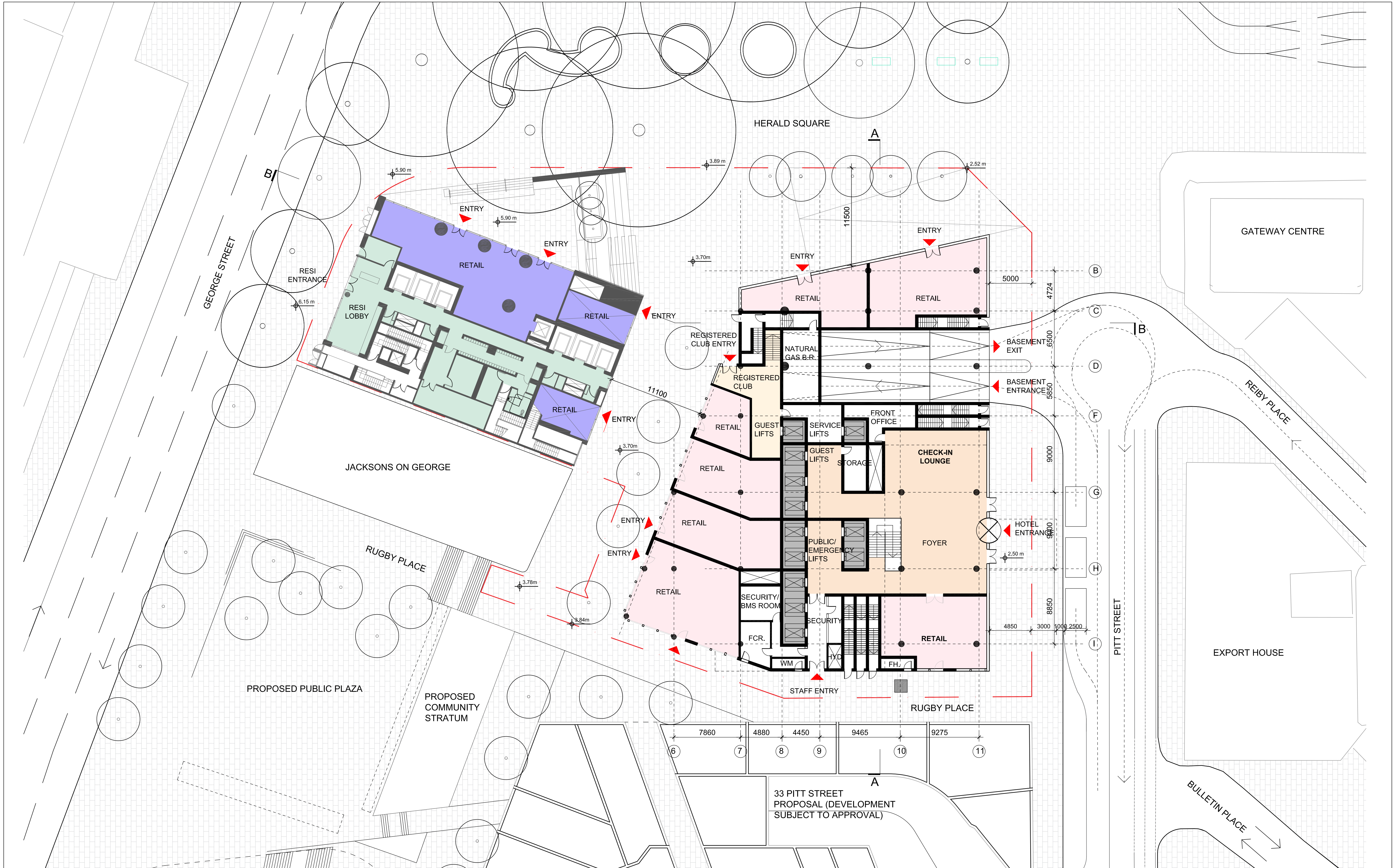

APPENDIX B

INDICATIVE DEVELOPMENT PLANS



| notes All dimensions and setbacks to be verified prior to commencement, omissions or discrepancies to be notified to the architect. | quality assurance system | architect <div>cronepartners</div> <div>level 2, 364 kent street, sydney, nsw, 2000</div> client <div><div><div></div><div>万达集团</div><div>WANDA GROUP</div></div><div>WANDA ONE SYDNEY</div><div>1 Alfred Street, Sydney, NSW, 2000</div></div> | <table><tr><th>no.</th><th>revision note</th><th>by.</th><th>date</th></tr><tr><td>A</td><td>PRELIMINARY ISSUE</td><td>SH</td><td>09.06.2015</td></tr><tr><td>B</td><td>PRELIMINARY ISSUE TO BCA</td><td>SH</td><td>11.06.2015</td></tr><tr><td>C</td><td>ISSUE FOR CONSULTANT REVIEW</td><td>SH</td><td>16.06.2015</td></tr><tr><td>D</td><td>INDICATIVE PLANS FOR DA SUBMISSION</td><td>SH</td><td>22.06.2015</td></tr></table> | no. | revision note | by. | date | A | PRELIMINARY ISSUE | SH | 09.06.2015 | B | PRELIMINARY ISSUE TO BCA | SH | 11.06.2015 | C | ISSUE FOR CONSULTANT REVIEW | SH | 16.06.2015 | D | INDICATIVE PLANS FOR DA SUBMISSION | SH | 22.06.2015 | <table><tr><th>no.</th><th>revision note</th><th>by.</th><th>date</th></tr><tr><td></td><td></td><td></td><td></td></tr><tr><td></td><td></td><td></td><td></td></tr><tr><td></td><td></td><td></td><td></td></tr></table> | no. | revision note | by. | date | | | | | | | | | | | | | <table><tr><th>no.</th><th>revision note</th><th>by.</th><th>date</th></tr><tr><td></td><td></td><td></td><td></td></tr><tr><td></td><td></td><td></td><td></td></tr><tr><td></td><td></td><td></td><td></td></tr></table> | no. | revision note | by. | date | | | | | | | | | | | | | <table><tr><th>no.</th><th>revision note</th><th>by.</th><th>date</th></tr><tr><td></td><td></td><td></td><td></td></tr><tr><td></td><td></td><td></td><td></td></tr><tr><td></td><td></td><td></td><td></td></tr></table> | no. | revision note | by. | date | | | | | | | | | | | | | project SYDNEY ONE PROJECT 1 ALFRED STREET, 19-31 PITT STREET & 31A PITT STREET, SYDNEY NSW 2000 | drawing title INDICATIVE DRAWING HOTEL GROUND - LOBBY |
|--|---|--|--|--|---|---|---|--|--|--|---|--|---|---|--------------------------|-------------------------|-----------------------------|----|------------|---|------------------------------------|----|------------|--|-----|---------------|-----|------|--|--|--|--|--|--|-------------|----------------|-------------|-----|--|--|--|-----|---------------|-----|------|--|--|--|--|--|--|--|--|--|--|--|--|--|-----|---------------|-----|------|--|--|--|--|--|--|--|--|--|--|--|--|---|---|
| | no. | | revision note | by. | date | | | | | | | | | | | | | | | | | | | | | | | | | | | | | | | | | | | | | | | | | | | | | | | | | | | | | | | | | | | | | | | | | | | | | | | |
| | A | | PRELIMINARY ISSUE | SH | 09.06.2015 | | | | | | | | | | | | | | | | | | | | | | | | | | | | | | | | | | | | | | | | | | | | | | | | | | | | | | | | | | | | | | | | | | | | | | | |
| B | PRELIMINARY ISSUE TO BCA | SH | 11.06.2015 | | | | | | | | | | | | | | | | | | | | | | | | | | | | | | | | | | | | | | | | | | | | | | | | | | | | | | | | | | | | | | | | | | | | | | | | | |
| C | ISSUE FOR CONSULTANT REVIEW | SH | 16.06.2015 | | | | | | | | | | | | | | | | | | | | | | | | | | | | | | | | | | | | | | | | | | | | | | | | | | | | | | | | | | | | | | | | | | | | | | | | | |
| D | INDICATIVE PLANS FOR DA SUBMISSION | SH | 22.06.2015 | | | | | | | | | | | | | | | | | | | | | | | | | | | | | | | | | | | | | | | | | | | | | | | | | | | | | | | | | | | | | | | | | | | | | | | | | |
| no. | revision note | by. | date | | | | | | | | | | | | | | | | | | | | | | | | | | | | | | | | | | | | | | | | | | | | | | | | | | | | | | | | | | | | | | | | | | | | | | | | | |
| | | | | | | | | | | | | | | | | | | | | | | | | | | | | | | | | | | | | | | | | | | | | | | | | | | | | | | | | | | | | | | | | | | | | | | | | | | | | |
| | | | | | | | | | | | | | | | | | | | | | | | | | | | | | | | | | | | | | | | | | | | | | | | | | | | | | | | | | | | | | | | | | | | | | | | | | | | | |
| | | | | | | | | | | | | | | | | | | | | | | | | | | | | | | | | | | | | | | | | | | | | | | | | | | | | | | | | | | | | | | | | | | | | | | | | | | | | |
| no. | revision note | by. | date | | | | | | | | | | | | | | | | | | | | | | | | | | | | | | | | | | | | | | | | | | | | | | | | | | | | | | | | | | | | | | | | | | | | | | | | | |
| | | | | | | | | | | | | | | | | | | | | | | | | | | | | | | | | | | | | | | | | | | | | | | | | | | | | | | | | | | | | | | | | | | | | | | | | | | | | |
| | | | | | | | | | | | | | | | | | | | | | | | | | | | | | | | | | | | | | | | | | | | | | | | | | | | | | | | | | | | | | | | | | | | | | | | | | | | | |
| | | | | | | | | | | | | | | | | | | | | | | | | | | | | | | | | | | | | | | | | | | | | | | | | | | | | | | | | | | | | | | | | | | | | | | | | | | | | |
| no. | revision note | by. | date | | | | | | | | | | | | | | | | | | | | | | | | | | | | | | | | | | | | | | | | | | | | | | | | | | | | | | | | | | | | | | | | | | | | | | | | | |
| | | | | | | | | | | | | | | | | | | | | | | | | | | | | | | | | | | | | | | | | | | | | | | | | | | | | | | | | | | | | | | | | | | | | | | | | | | | | |
| | | | | | | | | | | | | | | | | | | | | | | | | | | | | | | | | | | | | | | | | | | | | | | | | | | | | | | | | | | | | | | | | | | | | | | | | | | | | |
| | | | | | | | | | | | | | | | | | | | | | | | | | | | | | | | | | | | | | | | | | | | | | | | | | | | | | | | | | | | | | | | | | | | | | | | | | | | | |
| copyright The copyright of this drawing together with any other documents prepared by crone partners architecture studios, ipy ltd (cp) remains the property of cp. crone partners grants licence for the use of this document for the purpose for which they are intended. The licence is not transferable without the permission of cp. | <div> date: 09.06.2015</div> | | <table><tr><td>client WANDA ONE SYDNEY PTY LTD level 19, 1 alfred st, sydney, nsw, 2000, australia Ph: +61 2 8223 2101 Fax: 61 2 9252 6540</td><td>structural engineer ROBERT BIRD GROUP Level 11, 151 Castlereagh St, Sydney NSW 2000, Australia</td></tr><tr><td>architect CRONE PARTNERS PTY LTD level 2, 364 kent street, sydney, nsw 2000, australia Ph: +61 2 8295 5300 Fax: 61 2 8295 5301</td><td>hydraulic AECOM Level 21, 420 George Street Sydney , NSW 2000, Australia</td></tr></table> | client WANDA ONE SYDNEY PTY LTD level 19, 1 alfred st, sydney, nsw, 2000, australia Ph: +61 2 8223 2101 Fax: 61 2 9252 6540 | structural engineer ROBERT BIRD GROUP Level 11, 151 Castlereagh St, Sydney NSW 2000, Australia | architect CRONE PARTNERS PTY LTD level 2, 364 kent street, sydney, nsw 2000, australia Ph: +61 2 8295 5300 Fax: 61 2 8295 5301 | hydraulic AECOM Level 21, 420 George Street Sydney , NSW 2000, Australia | <table><tr><td>mechanical AECOM Level 21, 420 George Street Sydney , NSW 2000, Australia</td><td>electrical AECOM Level 21, 420 George Street Sydney , NSW 2000, Australia</td></tr></table> | mechanical AECOM Level 21, 420 George Street Sydney , NSW 2000, Australia | electrical AECOM Level 21, 420 George Street Sydney , NSW 2000, Australia | <table><tr><td>scale 1:200 @ A1, 1:400 @ A3 <div><div></div><div>0m246810</div></div><div><div></div><div></div></div></td><td><table><tr><td>Cronepartners Pty Ltd level 2, 364 kent street, sydney, nsw 2000, australia Ph: +61 2 8295 5300 Fax: 61 2 8295 5301</td><td><div>cronepartners</div></td></tr></table></td><td>DEVELOPMENT APPLICATION</td></tr><tr><td></td><td></td><td></td><td></td><td></td><td></td><td></td><td>CA 3054</td><td>SK</td><td>07</td><td>E</td></tr><tr><td></td><td></td><td></td><td></td><td></td><td></td><td></td><td>project no.</td><td>drawing phase.</td><td>drawing no.</td><td>rev</td></tr></table> | scale 1:200 @ A1, 1:400 @ A3 <div><div></div><div>0m246810</div></div> <div><div></div><div></div></div> | <table><tr><td>Cronepartners Pty Ltd level 2, 364 kent street, sydney, nsw 2000, australia Ph: +61 2 8295 5300 Fax: 61 2 8295 5301</td><td><div>cronepartners</div></td></tr></table> | Cronepartners Pty Ltd level 2, 364 kent street, sydney, nsw 2000, australia Ph: +61 2 8295 5300 Fax: 61 2 8295 5301 | <div>cronepartners</div> | DEVELOPMENT APPLICATION | | | | | | | | CA 3054 | SK | 07 | E | | | | | | | | project no. | drawing phase. | drawing no. | rev | | | | | | | | | | | | | | | | | | | | | | | | | | | | | | | | | | | | | | |
| | client WANDA ONE SYDNEY PTY LTD level 19, 1 alfred st, sydney, nsw, 2000, australia Ph: +61 2 8223 2101 Fax: 61 2 9252 6540 | | structural engineer ROBERT BIRD GROUP Level 11, 151 Castlereagh St, Sydney NSW 2000, Australia | | | | | | | | | | | | | | | | | | | | | | | | | | | | | | | | | | | | | | | | | | | | | | | | | | | | | | | | | | | | | | | | | | | | | | | | | |
| architect CRONE PARTNERS PTY LTD level 2, 364 kent street, sydney, nsw 2000, australia Ph: +61 2 8295 5300 Fax: 61 2 8295 5301 | hydraulic AECOM Level 21, 420 George Street Sydney , NSW 2000, Australia | | | | | | | | | | | | | | | | | | | | | | | | | | | | | | | | | | | | | | | | | | | | | | | | | | | | | | | | | | | | | | | | | | | | | | | | | | | |
| mechanical AECOM Level 21, 420 George Street Sydney , NSW 2000, Australia | electrical AECOM Level 21, 420 George Street Sydney , NSW 2000, Australia | | | | | | | | | | | | | | | | | | | | | | | | | | | | | | | | | | | | | | | | | | | | | | | | | | | | | | | | | | | | | | | | | | | | | | | | | | | |
| scale 1:200 @ A1, 1:400 @ A3 <div><div></div><div>0m246810</div></div> <div><div></div><div></div></div> | <table><tr><td>Cronepartners Pty Ltd level 2, 364 kent street, sydney, nsw 2000, australia Ph: +61 2 8295 5300 Fax: 61 2 8295 5301</td><td><div>cronepartners</div></td></tr></table> | Cronepartners Pty Ltd level 2, 364 kent street, sydney, nsw 2000, australia Ph: +61 2 8295 5300 Fax: 61 2 8295 5301 | <div>cronepartners</div> | DEVELOPMENT APPLICATION | | | | | | | | | | | | | | | | | | | | | | | | | | | | | | | | | | | | | | | | | | | | | | | | | | | | | | | | | | | | | | | | | | | | | | | | |
| Cronepartners Pty Ltd level 2, 364 kent street, sydney, nsw 2000, australia Ph: +61 2 8295 5300 Fax: 61 2 8295 5301 | <div>cronepartners</div> | | | | | | | | | | | | | | | | | | | | | | | | | | | | | | | | | | | | | | | | | | | | | | | | | | | | | | | | | | | | | | | | | | | | | | | | | | | |
| | | | | | | | CA 3054 | SK | 07 | E | | | | | | | | | | | | | | | | | | | | | | | | | | | | | | | | | | | | | | | | | | | | | | | | | | | | | | | | | | | | | | | | | | |
| | | | | | | | project no. | drawing phase. | drawing no. | rev | | | | | | | | | | | | | | | | | | | | | | | | | | | | | | | | | | | | | | | | | | | | | | | | | | | | | | | | | | | | | | | | | | |

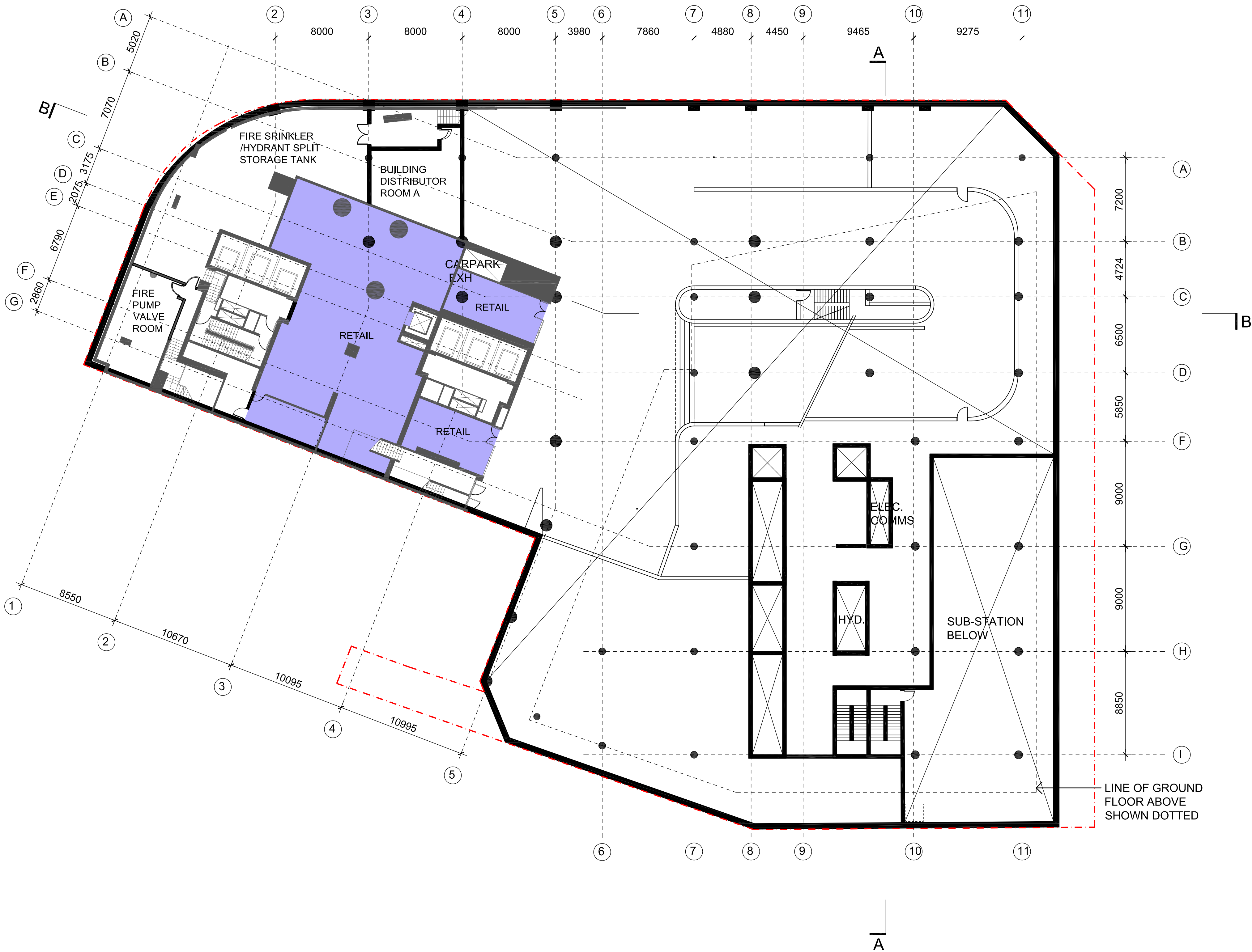

notes
All dimensions and setbacks to be verified prior to commencement, omissions or discrepancies to be notified to the architect.

copyright
The copyright of this drawing together with any other documents prepared by crone partners architecture studios, pty ltd (cp) remains the property of cp. crone partners grants licence for the use of this document for the purpose for which they are intended. The licence is not transferable without the permission of cp.

quality assurance system

authorised by:

[Signature]

date: 09.06.2015

architect

cronepartners

level 2, 364 kent street,
sydney, nsw, 2000

client

万达集团
WANDA GROUP

WANDA ONE SYDNEY
1 Alfred Street,
Sydney, NSW, 2000

no. revision note

| no. | revision note | by. | date |
|-----|------------------------------------|-----|------------|
| A | PRELIMINARY ISSUE | SH | 09.06.2015 |
| B | ISSUE FOR CONSULTANT REVIEW | SH | 16.06.2015 |
| C | INDICATIVE PLANS FOR DA SUBMISSION | SH | 22.06.2015 |

client
WANDA ONE SYDNEY PTY LTD
level 19, 1 alfred st, sydney, nsw, 2000, australia
Ph: +61 2 8223 2101 Fax: 61 2 9252 6540

architect
CRONE PARTNERS PTY LTD
level 2, 364 kent street, sydney, nsw 2000, australia
Ph: +61 2 8295 5300 Fax: 61 2 8295 5301

no. revision note

| no. | revision note | by. | date |
|-----|---------------|-----|------|
| | | | |
| | | | |
| | | | |

structural engineer
ROBERT BIRD GROUP
Level 11, 151 Castlereagh St,
Sydney NSW 2000, Australia

hydraulic
AECOM
Level 21, 420 George Street
Sydney, NSW 2000, Australia

no. revision note

| no. | revision note | by. | date |
|-----|---------------|-----|------|
| | | | |
| | | | |
| | | | |

mechanical
AECOM
Level 21, 420 George Street
Sydney, NSW 2000, Australia

electrical
AECOM
Level 21, 420 George Street
Sydney, NSW 2000, Australia

no. revision note

| no. | revision note | by. | date |
|-----|---------------|-----|------|
| | | | |
| | | | |
| | | | |

scale
1:200 @ A1, 1:400 @ A3

0m 2 4 6 8 10

project

SYDNEY ONE PROJECT
1 ALFRED STREET, 19-31 PITT STREET & 31A
PITT STREET, SYDNEY NSW 2000

drawn: SH

checked: BS

date: 09.06.2015

Cronepartners Pty Ltd
level 2, 364 kent street,
sydney, nsw 2000, australia
Ph: +61 2 8295 5300
Fax: 61 2 8295 5301

cronepartners

drawing title

**INDICATIVE DRAWING
HOTEL LOWER GROUND**

DEVELOPMENT APPLICATION

CA 3054

SK

06

C

project no.

drawing phase.

drawing no.

rev