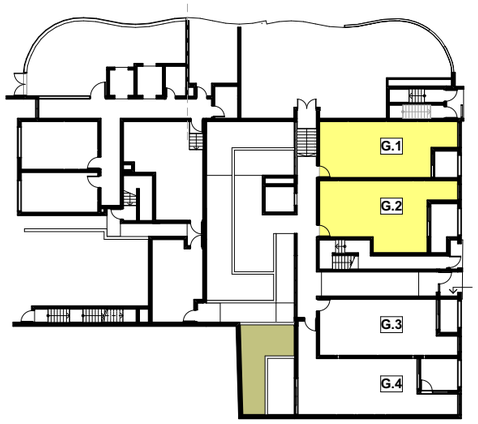

GROUND FLOOR

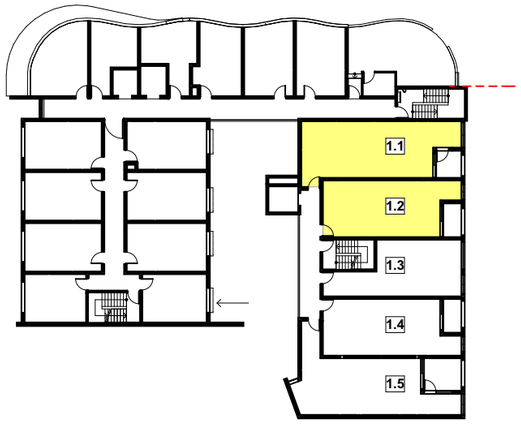

LEVEL 01

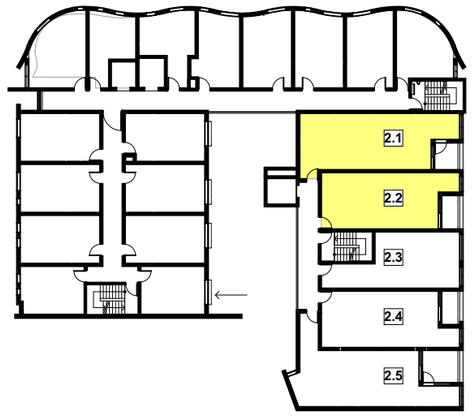

LEVEL 02

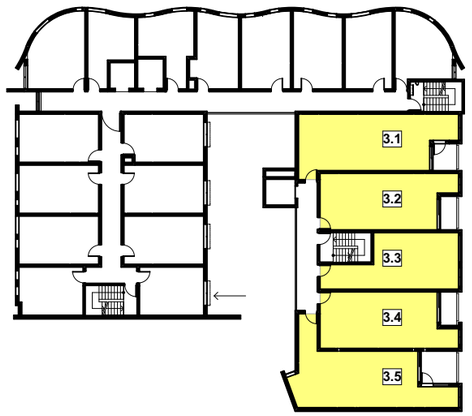

LEVEL 03

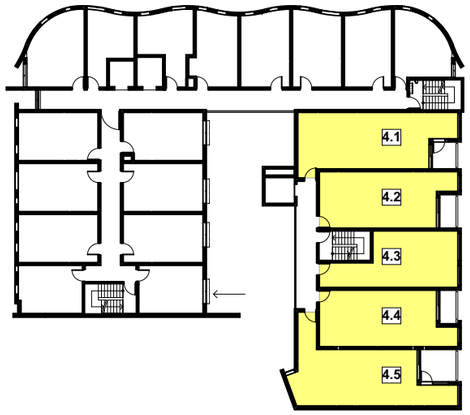

LEVEL 04

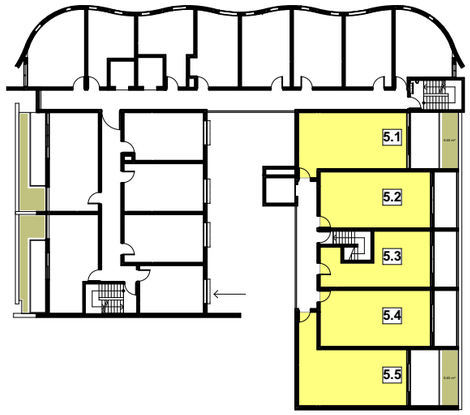

LEVEL 05

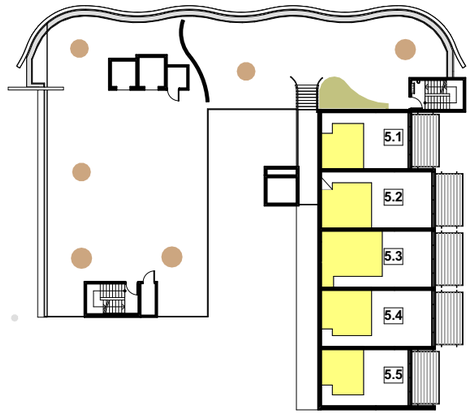

LEVEL 06

SOLAR ACCESS STUDY

APARTMENTS RECEIVING 2+ HOURS OF SOLAR ACCESS TO LIVING AREAS AND PRIVATE OPEN SPACE BETWEEN 9am to 3pm MID WINTER - JUNE 21

21	COMPLYING UNIT
8	NON-COMPLYING UNIT
29	TOTAL UNIT
72.41%	SOLAR ACCESS PERCENTAGE

Legend		
0.5	SUNLIGHT TO WINDOW & BALCONY	REFER TO DRAWINGS NO.

Floor level	Unit no.	Orientation	HOURS OF DAYLIGHT 8:00	8:30	9:00	9:30	10.00	10.30	11:00	11:30	12:00	12:30	13:00	13:30	14:00	14:30	15:00	15:30	16:00	9AM - 3PM Hours of Sunlight	Complying Units 2hrs min
G	G.1		0.5	0.5	0.5	0.5	0.5	0.5												2	1
	G.2				0.5	0.5	0.5	0.5												2	1
	G.3						0.5	0.5												1	0
	G.4						0.5	0.5												1	0
1	1.1		0.5	0.5	0.5	0.5	0.5	0.5												2	1
	1.2				0.5	0.5	0.5	0.5												2	1
	1.3						0.5	0.5												1	0
	1.4						0.5	0.5												1	0
	1.5						0.5	0.5												1	0
2	2.1		0.5	0.5	0.5	0.5	0.5	0.5												2	1
	2.2				0.5	0.5	0.5	0.5												2	1
	2.3						0.5	0.5												1	0
	2.4						0.5	0.5												1	0
	2.5						0.5	0.5												1	0
3	3.1		0.5	0.5	0.5	0.5	0.5	0.5												2	1
	3.2				0.5	0.5	0.5	0.5												2	1
	3.3				0.5	0.5	0.5	0.5												2	1
	3.4				0.5	0.5	0.5	0.5												2	1
	3.5				0.5	0.5	0.5	0.5												2	1
4	4.1		0.5	0.5	0.5	0.5	0.5	0.5												2	1
	4.2		0.5	0.5	0.5	0.5	0.5	0.5												2	1
	4.3		0.5	0.5	0.5	0.5	0.5	0.5												2	1
	4.4		0.5	0.5	0.5	0.5	0.5	0.5												2	1
	4.5		0.5	0.5	0.5	0.5	0.5	0.5												2	1
5	5.1		0.5	0.5	0.5	0.5	0.5	0.5												2	1
	5.2		0.5	0.5	0.5	0.5	0.5	0.5												2	1
	5.3		0.5	0.5	0.5	0.5	0.5	0.5												2	1
	5.4		0.5	0.5	0.5	0.5	0.5	0.5												2	1
	5.5		0.5	0.5	0.5	0.5	0.5	0.5												2	1
TOTAL NUMBER OF UNITS	29																			21	
																				72.41%	

FILE:

JPR Architects Pty Ltd
Level 4, 50 Stanley Street
East Sydney NSW 2010
Tel +61 2 9366 1133
Fax +61 2 9366 1100
ABN 52 255 001 003
www.jpra.com.au

PROJECT:
PROPOSED MIXED USE MULTI UNIT RESIDENTIAL DEVELOPMENT

175-177 CLEVELAND ST & 1-5 WOODBURN ST REDFERN

DRAWING:
SOLAR ACCESS PLAN

PROJECT NO: 2014067
DRAWN BY: RM,YS
SCALE: 1:500 @ A3
DRAWING NO: REV:
PLOTTED: 4/09/2015

DA4200 A