



Telephone +61 2 8297 7200
Facsimile +61 2 8297 7299
www.bvm.com.au

INTELLECTUAL PROPERTY

COPYRIGHT BVM ARCHITECTURE PTY LIMITED. UNLESS OTHERWISE AGREED IN WRITING, ALL RIGHTS TO THIS DOCUMENT ARE SUBJECT TO PAYMENT IN FULL OF ALL BVM CHARGES. THIS DOCUMENT MAY ONLY BE USED FOR THE EXPRESS PURPOSE AND PROJECT FOR WHICH IT HAS BEEN CREATED AND DELIVERED. AS NOTIFIED IN WRITING BY BVM AND THIS DOCUMENT MAY NOT BE OTHERWISE COPIED OR REPRODUCED. ANY UNAUTHORISED USE OF THIS DOCUMENT IS AT THE USER'S SOLE RISK AND WITHOUT LIMITING BVM'S RIGHTS THE USER RELEASES AND INDEMNIFIES BVM FROM AND AGAINST ALL LOSS SO ARISING.

NOTE

CONTRACTOR TO CHECK AND VERIFY ALL DIMENSIONS ON SITE PRIOR TO COMMENCEMENT OF WORK OR PREPARATION OF SHOP DRAWINGS. DO NOT SCALE THIS DRAWING.

ISSUE	DATE	FOR
A	27/05/2015	Coordination Issue
B	26/06/2015	Coordination Issue
C	16/07/2015	Coordination Issue
D	20/07/15	Coordination Issue
E	30/07/2015	Coordination Issue
F	07/08/2015	Issued for DA
H	11/09/2015	Issued for DA

CONSULTANT

URBIS
TEL 02 8233 7621

CONSULTANT

BG&E
TEL 02 9770 3300

CONSULTANT

JHA
TEL 02 9437 1000

CONSULTANT

STEENSEN VARMING
TEL 02 9967 2200

PROJECT MANAGER

MIRVAC DESIGN
TEL 02 9080 8000

CLIENT



MIRVAC PROJECTS PTY LTD

CLIENT NUMBER

TEL 02 9080 8000

PROJECT

2 FIG TREE DRIVE
SYDNEY OLYMPIC PARK
BVM PROJECT NUMBER

S1502006

DRAWING KEY

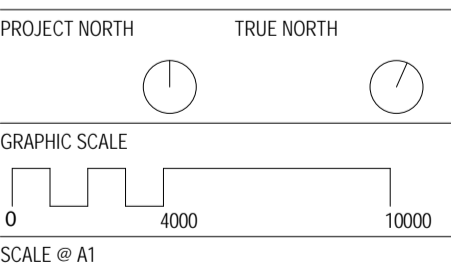

1 : 200 DO NOT SCALE
STATUS

DRAWING

GENERAL ARRANGEMENT
PLAN LEVEL 14

DA-2117

ISSUE

H

1
DA-3100

1
DA-3101

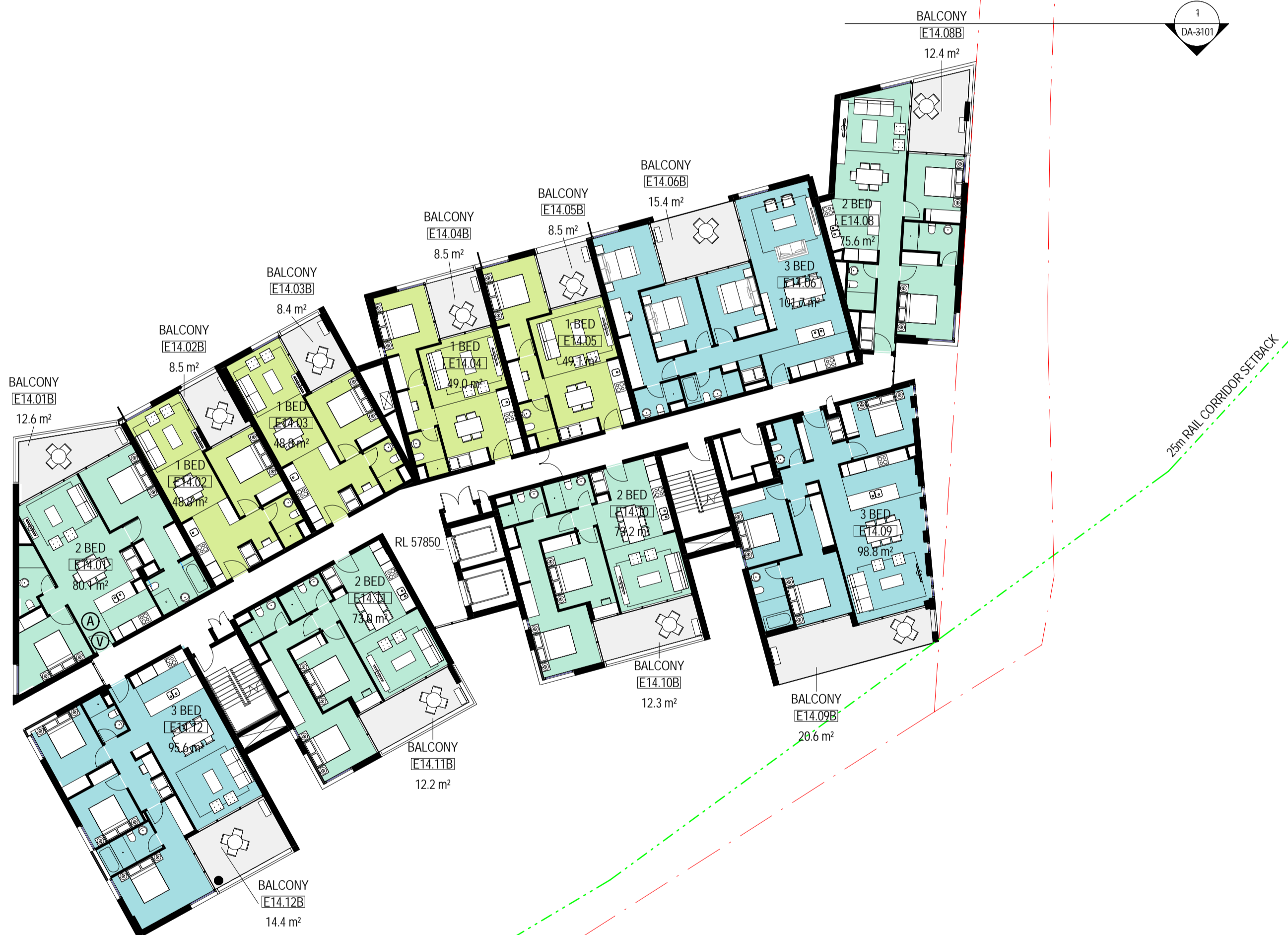

Ⓐ ACCESSIBLE APARTMENT

Ⓥ VISITABLE APARTMENT

AH: ACCESS HATCH

VS: VENTILATING SKYLIGHT

SL: SKYLIGHT

GEX: GARBAGE ROOM EXHAUST

CPEX: CAR PARK EXHAUST



Telephone +61 2 8297 7200
Facsimile +61 2 8297 7299
www.bvm.com.au

INTELLECTUAL PROPERTY

COPYRIGHT BVM ARCHITECTURE PTY LIMITED. UNLESS OTHERWISE AGREED IN WRITING, ALL RIGHTS TO THIS DOCUMENT ARE SUBJECT TO PAYMENT IN FULL OF ALL BVM CHARGES. THIS DOCUMENT MAY ONLY BE USED FOR THE EXPRESS PURPOSE AND PROJECT FOR WHICH IT HAS BEEN CREATED AND DELIVERED. AS NOTIFIED IN WRITING BY BVM AND THIS DOCUMENT MAY NOT BE OTHERWISE COPIED OR REPRODUCED. ANY UNAUTHORISED USE OF THIS DOCUMENT IS AT THE USER'S SOLE RISK AND WITHOUT LIMITING BVM'S RIGHTS, THE USER RELEASES AND INDEMNIFIES BVM FROM AND AGAINST ALL LOSS SO ARISING.

NOTE

CONTRACTOR TO CHECK AND VERIFY ALL DIMENSIONS ON SITE PRIOR TO COMMENCEMENT OF WORK OR PREPARATION OF SHOP DRAWINGS. DO NOT SCALE THIS DRAWING.

ISSUE	DATE	FOR
A	27/05/2015	Coordination Issue
B	26/06/2015	Coordination Issue
C	16/07/2015	Coordination Issue
D	20/07/15	Coordination Issue
E	30/07/2015	Coordination Issue
F	07/08/2015	Issued for DA
I	11/09/2015	Issued for DA

CONSULTANT

URBIS
TEL 02 8233 7621

CONSULTANT

BG&E
TEL 02 9770 3300

CONSULTANT

JHA
TEL 02 9437 1000

CONSULTANT

STEENSEN VARMING
TEL 02 9967 2200

PROJECT MANAGER

MIRVAC DESIGN
TEL 02 9080 8000

CLIENT



MIRVAC PROJECTS PTY LTD

CLIENT NUMBER

TEL 02 9080 8000

PROJECT

2 FIG TREE DRIVE
SYDNEY OLYMPIC PARK
BVM PROJECT NUMBER

S1502006

DRAWING KEY

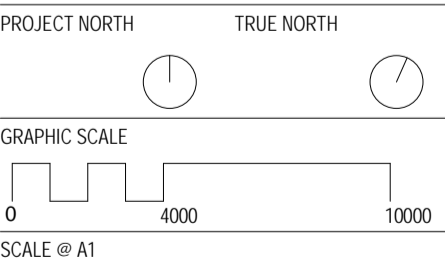

(A) ACCESSIBLE APARTMENT

(V) VISITABLE APARTMENT

AH: ACCESS HATCH

VS: VENTILATING SKYLIGHT

SL: SKYLIGHT

GEX: GARBAGE ROOM EXHAUST

CPEX: CAR PARK EXHAUST

GENERAL ARRANGEMENT
PLAN LEVEL 15

DA-2118

ISSUE

I



Telephone +61 2 8297 7200
Facsimile +61 2 8297 7299
www.bvm.com.au

INTELLECTUAL PROPERTY
COPYRIGHT BVM ARCHITECTURE PTY LIMITED. UNLESS OTHERWISE
AGREED IN WRITING, ALL RIGHTS TO THIS DOCUMENT ARE SUBJECT TO
PAYMENT IN FULL OF ALL BVM CHARGES. THIS DOCUMENT MAY ONLY BE
USED FOR THE EXPRESS PURPOSE AND PROJECT FOR WHICH IT HAS
BEEN CREATED AND DELIVERED. AS NOTIFIED IN WRITING BY BVM AND
THIS DOCUMENT MAY NOT BE, OTHERWISE COPIED, OR COPIED ANY
UNAUTHORISED USE OF THIS DOCUMENT IS AT THE USER'S SOLE RISK
AND WITHOUT LIMITING BVM'S RIGHTS THE USER RELEASES AND
INDEMNITIES BVM FROM AND AGAINST ALL LOSS SO ARISING.

NOTE
CONTRACTOR TO CHECK AND VERIFY ALL DIMENSIONS ON SITE PRIOR TO
COMMENCEMENT OF WORK OR PREPARATION OF SHOP DRAWINGS. DO NOT
SCALE THIS DRAWING.

ISSUE	DATE	FOR
A	16/07/2015	Coordination Issue
B	28/07/2015	Coordination Issue
C	07/08/2015	Issued for DA
D	11/09/2015	Issued for DA

CONSULTANT
URBIS
TEL 02 8233 7621
CONSULTANT
BG&E
TEL 02 9770 3300
CONSULTANT
JHA
TEL 02 9437 1000
CONSULTANT
STEENSEN VARMING
TEL 02 9967 2200
PROJECT MANAGER
MIRVAC DESIGN
TEL 02 9080 8000
CLIENT



MIRVAC PROJECTS PTY LTD
CLIENT NUMBER

TEL 02 9080 8000
PROJECT

2 FIG TREE DRIVE
SYDNEY OLYMPIC PARK
BVM PROJECT NUMBER

S1502006
DRAWING KEY

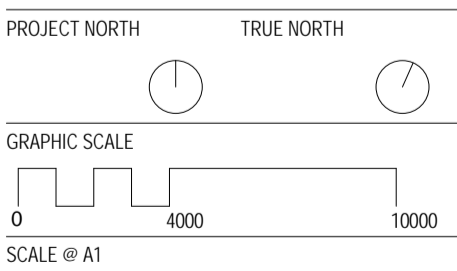

1 : 200 DO NOT SCALE
STATUS

DRAWING

GENERAL ARRANGEMENT
ROOF PLAN

ISSUE
DA-2119 D

1
DA-3100

1
DA-3101

25m MILL CORRIDOR SETBACK

- (A) ACCESSIBLE APARTMENT
(V) VISITABLE APARTMENT
- AH: ACCESS HATCH
VS: VENTILATING SKYLIGHT
SL: SKYLIGHT
GEX: GARBAGE ROOM EXHAUST
CPEX: CAR PARK EXHAUST

ISSUE	DATE	FOR
A	14/07/2015	For Information
B	23/07/2015	Coordination Issue
C	06/08/2015	Coordination Issue
D	07/08/2015	Issued for DA
E	11/09/2015	Issued for DA

CONSULTANT
URBIS
TEL 02 8233 7621
CONSULTANT
BG&E
TEL 02 9770 3300
CONSULTANT
JHA
TEL 02 9437 1000
CONSULTANT
STEENSEN VARMING
TEL 02 9967 2200
PROJECT MANAGER
MIRVAC DESIGN
TEL 02 9080 8000
CLIENT



MIRVAC PROJECTS PTY LTD
CLIENT NUMBER

TEL 02 9080 8000
PROJECT

2 FIG TREE DRIVE
SYDNEY OLYMPIC PARK
BVN PROJECT NUMBER

S1502006
DRAWING KEY

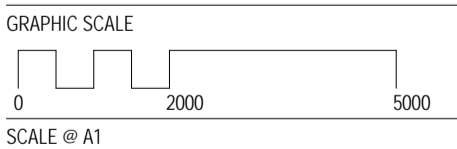

1:100 DO NOT SCALE
STATUS

DRAWING

ADAPTABLE APARTMENTS

DA-2200
ISSUE
E

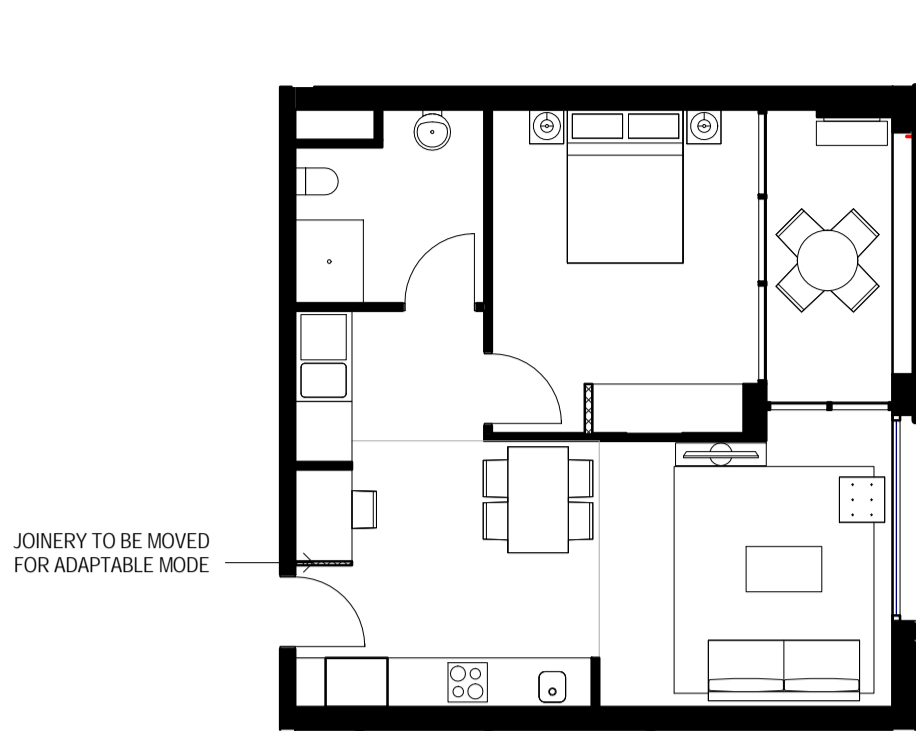

1 BED - TYPE 1 PRE-ADAPTION

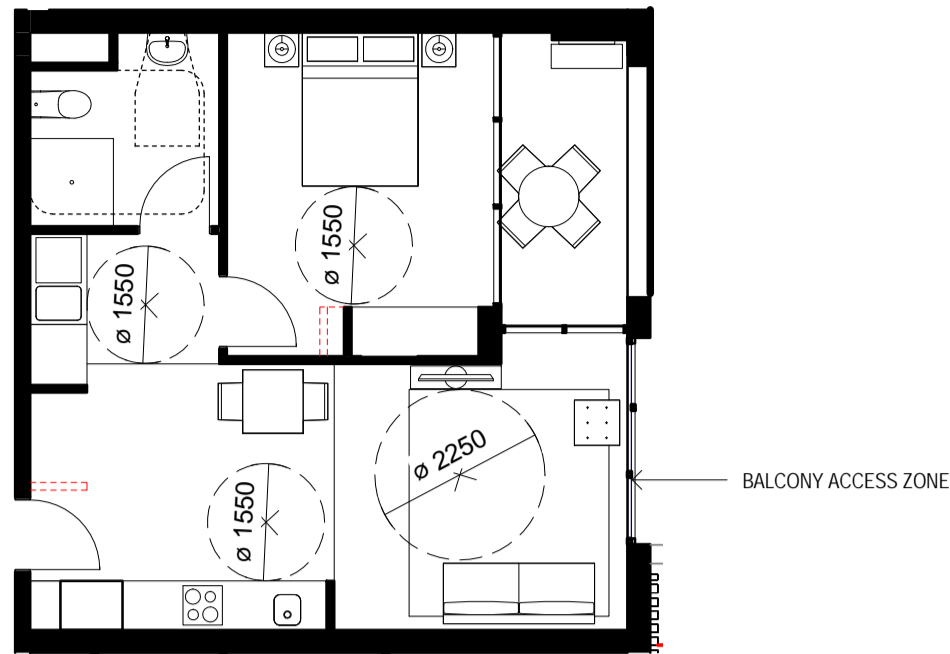

1 BED - TYPE 1 POST ADAPTION

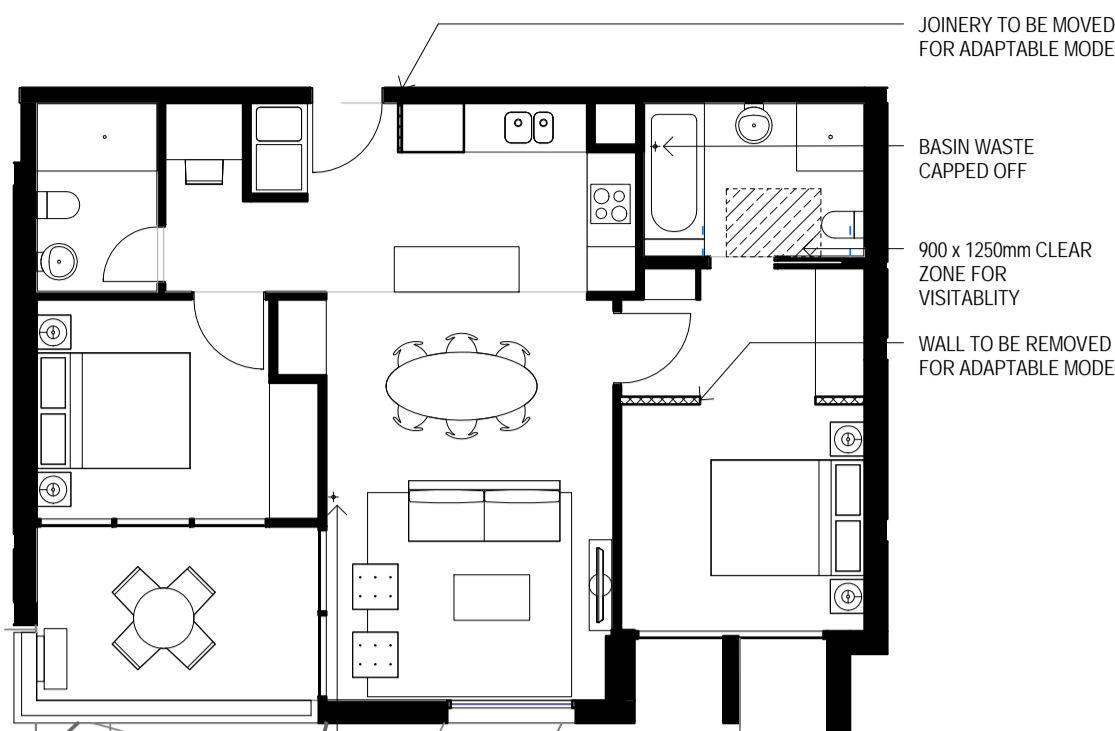

2 BED TYPE 1: PRE-ADAPTION

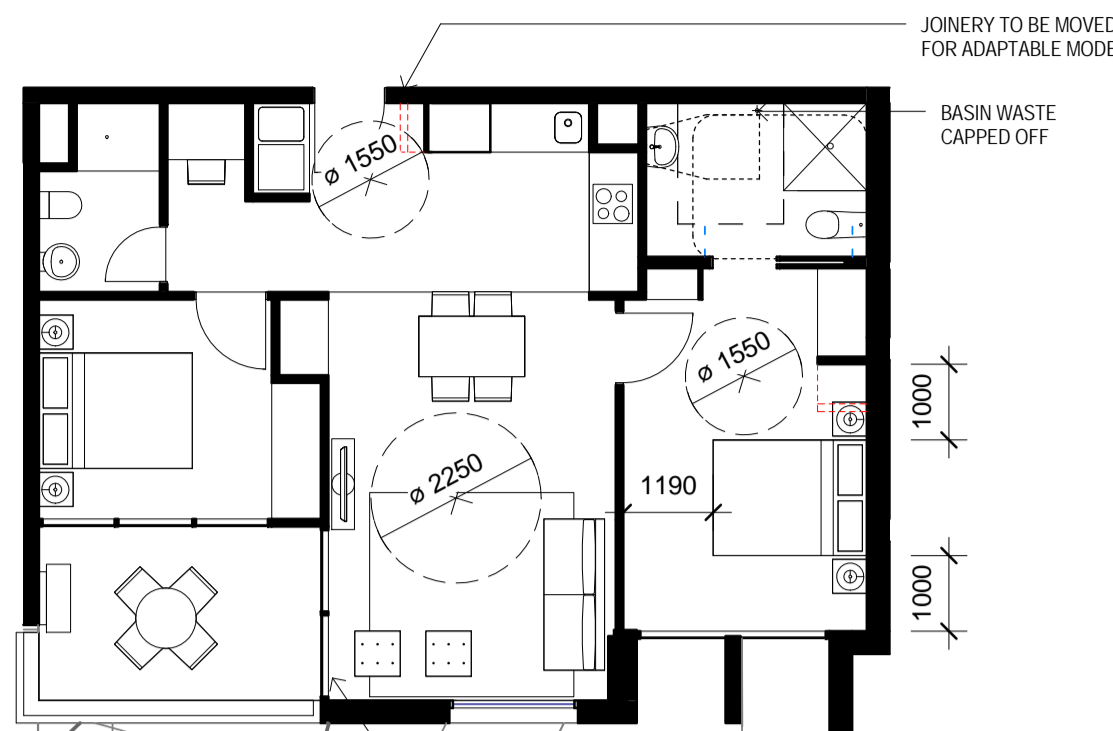

2 BED TYPE 1: POST ADAPTION

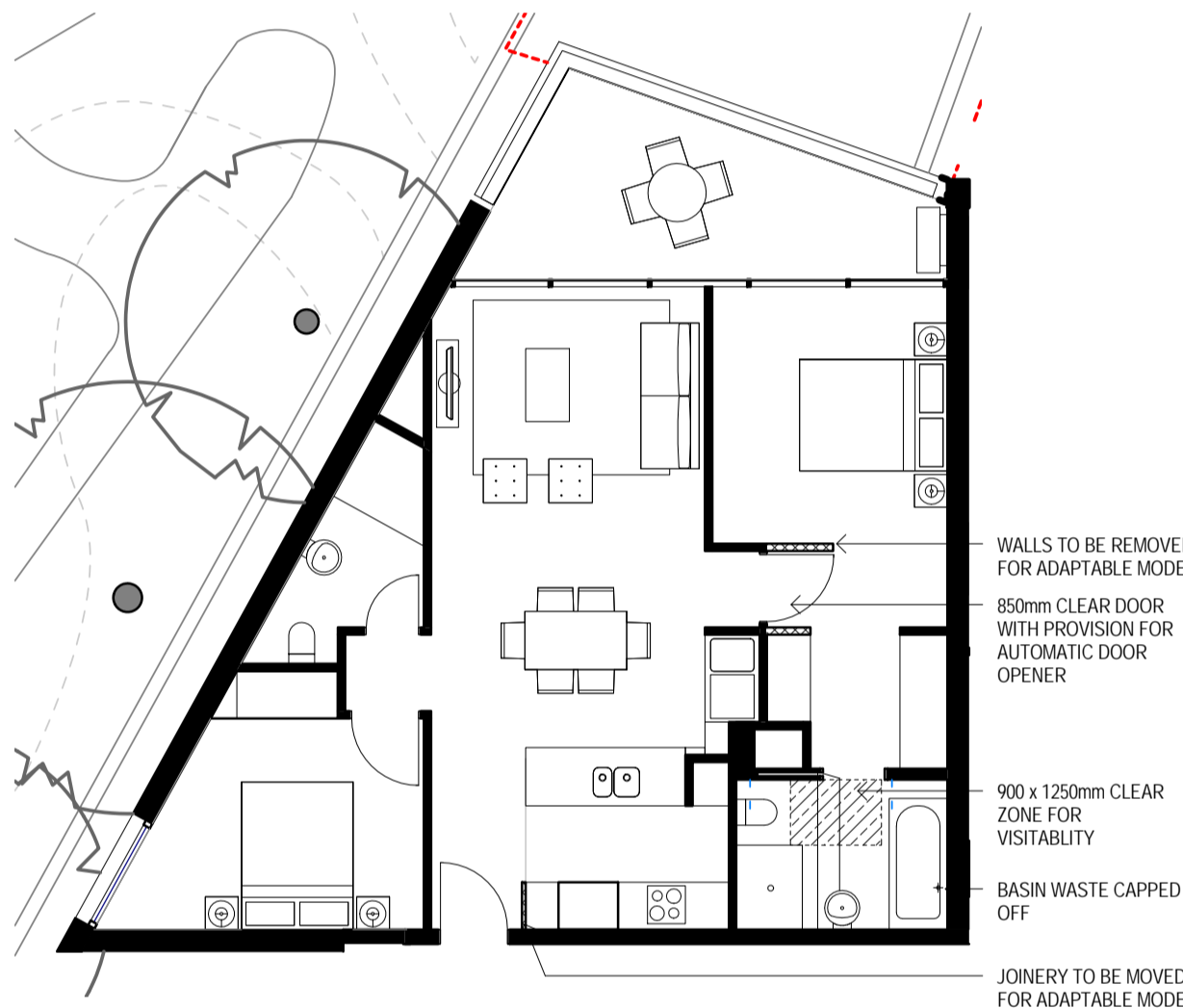

2 BED TYPE 2: PRE-ADAPTION

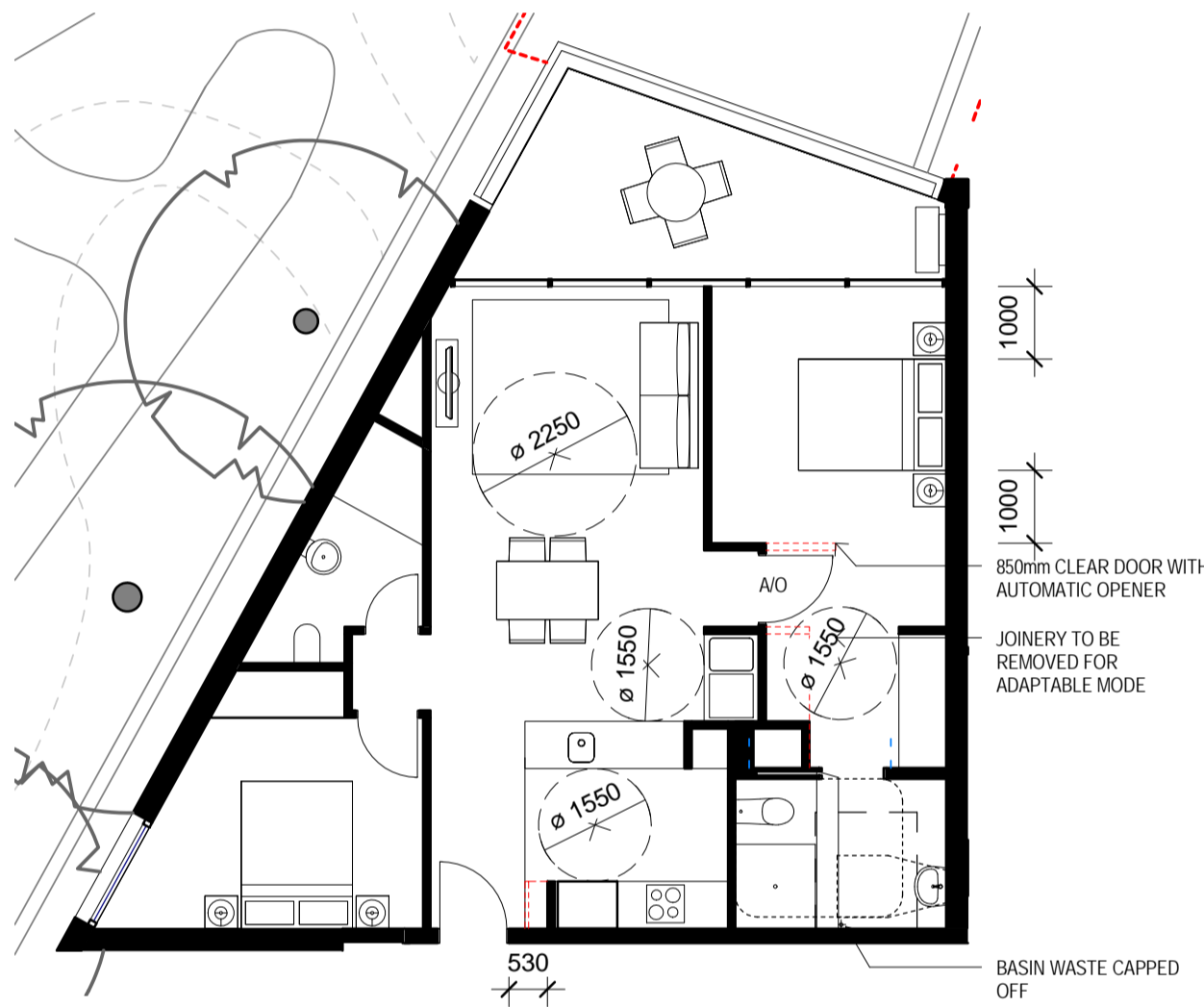

2 BED TYPE 2: POST ADAPTION

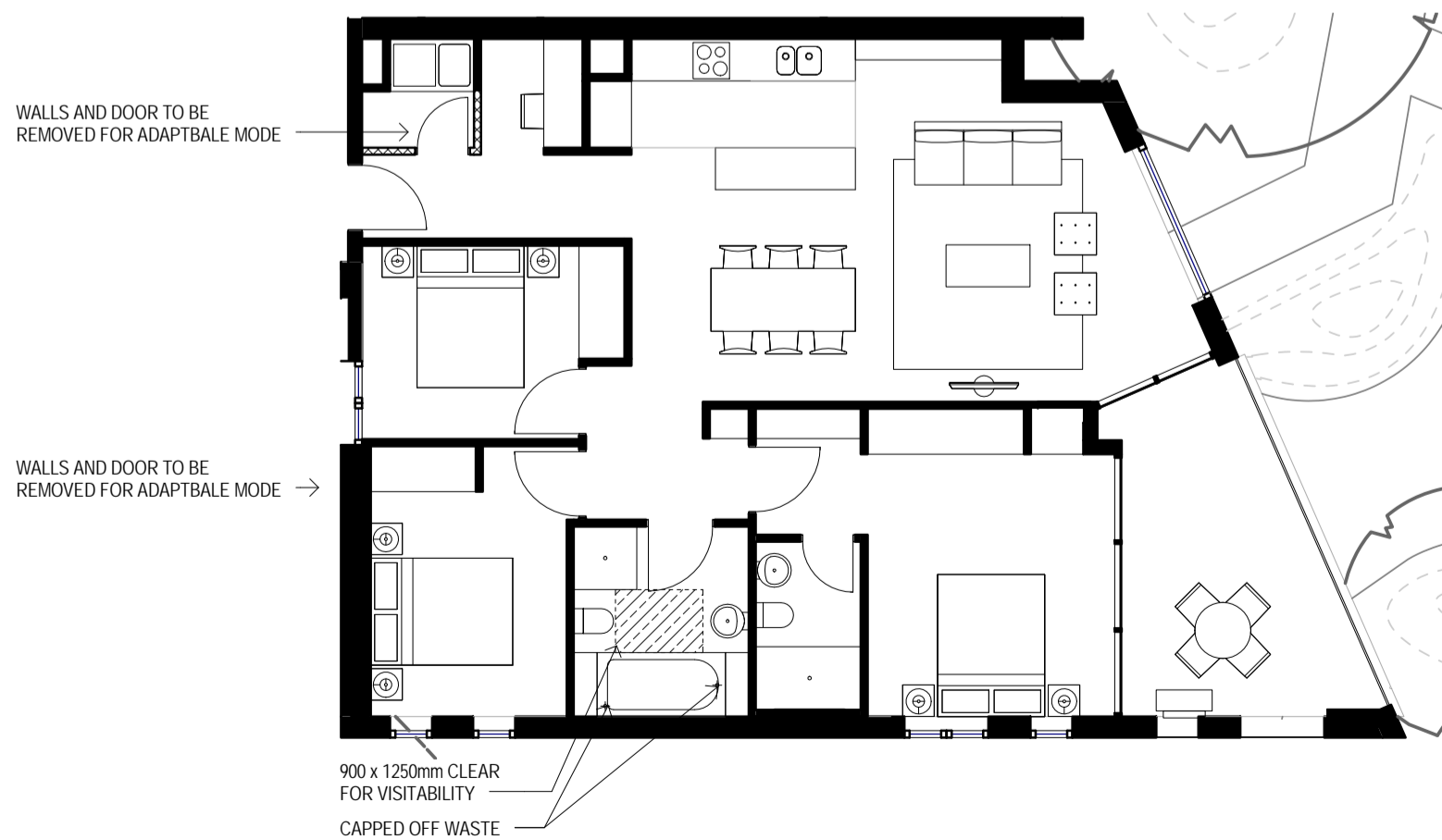

3 BED TYPE 1: PRE ADAPTION

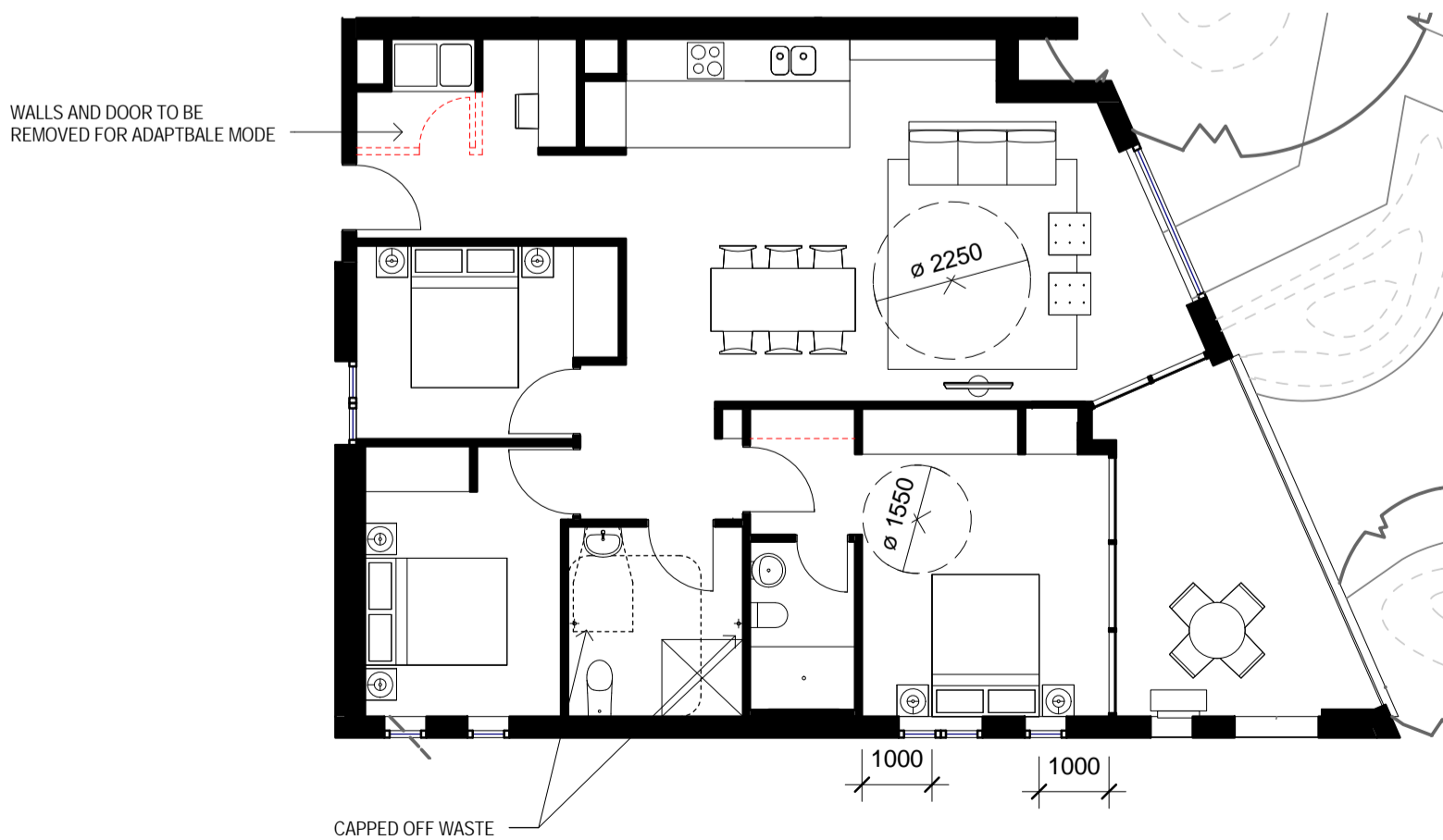

3 BED TYPE 1: POST ADAPTION

B1 - ADAPTABLE APARTMENT SCHEDULE		
Number	Type	

LEVEL 01		
E1.01	2 BED-T2	
W1.09	1 BED-T1	
W1.11	2 BED-T1	
LEVEL 02		
E2.01	2 BED-T2	
S2.10	3 BED-T1	
W2.11	2 BED-T1	
LEVEL 03		
E3.01	2 BED-T2	
S3.10	3 BED-T1	
W3.11	2 BED-T1	
W3.12	2 BED-T1	
LEVEL 04		
E4.01	2 BED-T2	
S4.10	3 BED-T1	
W4.11	2 BED-T1	
W4.12	2 BED-T1	
LEVEL 05		
E5.01	2 BED-T2	
S5.10	3 BED-T1	
W5.09		
W5.11	2 BED-T1	
LEVEL 06		
E6.01	2 BED-T2	
S6.10	3 BED-T1	
W6.11	2 BED-T1	
W6.12	2 BED-T1	
LEVEL 07		
E7.01	2 BED-T2	
S7.10	3 BED-T1	
W7.11	2 BED-T1	
W7.12	2 BED-T1	
LEVEL 08		
E8.01	2 BED-T2	
S8.10	3 BED-T1	
W8.11	2 BED-T1	
W8.12	2 BED-T1	
LEVEL 09		
E9.01	2 BED-T2	
S9.10	3 BED-T1	
W9.11	2 BED-T1	
W9.12	2 BED-T1	
LEVEL 10		
E10.01	2 BED-T2	
W10.11	2 BED-T1	
W10.12	2 BED-T1	
LEVEL 11		
E11.01	2 BED-T2	
W11.11	2 BED-T1	
W11.12	2 BED-T1	
LEVEL 12		
E12.01	2 BED-T2	
LEVEL 13		
E13.01	2 BED-T2	
LEVEL 14		
E14.01	2 BED-T2	
Grand total: 43		