

DARLING HARBOUR LIVE

REFERENCE MAP

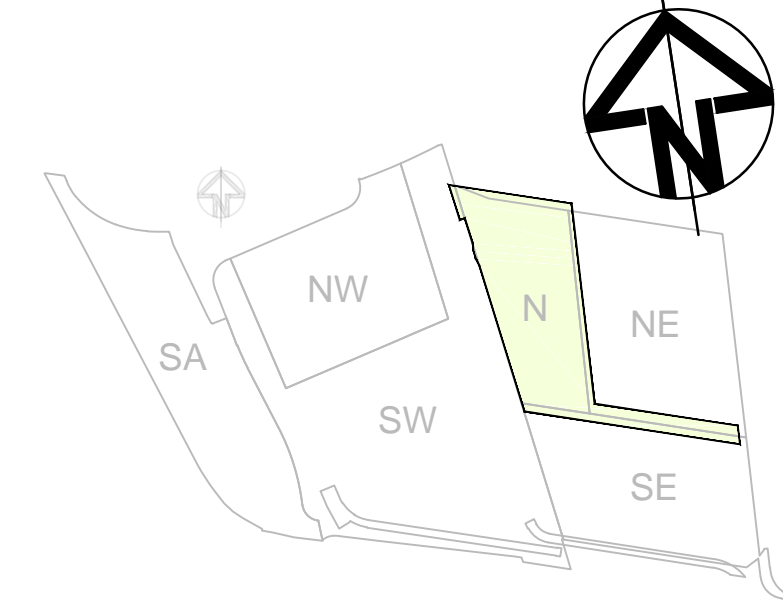

NOTES:

1. DO NOT SCALE FROM DRAWINGS. USE WRITTEN DIMENSIONS ONLY.
2. ALL DIMENSIONS IN MILLIMETRES UNLESS NOTED OTHERWISE.
3. ALL COORDINATES TO MGA. ALL LEVELS TO AHD.
4. ALL DIMENSIONS, COORDINATES AND LEVELS TO BE VERIFIED ON SITE BEFORE PROCEEDING WITH WORK. HYDER SHALL BE NOTIFIED IN WRITING OF ANY DISCREPANCIES.
5. THIS DRAWING MUST BE READ IN CONJUNCTION WITH ALL RELEVANT CONTRACTS, SPECIFICATIONS AND DRAWINGS.
6. THIS DRAWING CONTAINS COLOUR AND MUST ONLY BE PRINTED OR COPIED IN COLOUR.

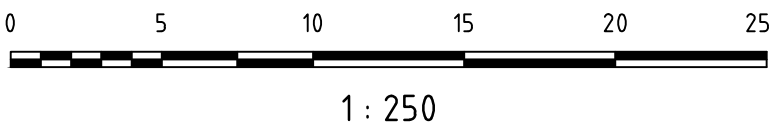

REV	DESCRIPTION	DATE
08	RE-ISSUE FOR DA - LL COMMENTS INCLUDED	07/12/2016
07	RE-ISSUE FOR DA	02/12/2016
06	RE-ISSUE FOR DA	07/11/2016
05	RE-ISSUE FOR DA	01/11/2016
04	DRAFT - ISSUE FOR CLIENT REVIEW - NORTH PLOT ARCHITECTURAL CHANGES	07/10/2016
03	ISSUE FOR 100% TENDER	09/03/2016
02	ISSUE FOR DEVELOPMENT APPLICATION	05/06/2015
01	ORIGINAL UPLOAD INVALID AND REPLACED	05/06/2015

CLIENT

lendlease
LEND LEASE (HAYMARKET) PTY. LTD.
30 THE BOND, 30 HICKSON RD
MILLERS POINT, NSW 2000

CONSULTANTS

ASPECT Studios™
LANDSCAPE ARCHITECT
STUDIO 61 - LEVEL 6, 61 MARLBOROUGH STREET,
SURRY HILLS, NSW 2010

KENGO KUMA & ASSOCIATES
ARCHITECT
2-24-8 MINAMIAOYAMA MINATO-KU,
TOKYO 107-0062, JAPAN

CIVIL / TRAFFIC / FACADES

HYDER CONSULTING PTY LTD
ABN 76 104 485 289
LEVEL 5, 141 WALKER ST,
NORTH SYDNEY NSW 2060
AUSTRALIA

Tel: +61 (0)2 8907 9000
Fax: +61 (0)2 8907 9001
www.hyderconsulting.com
© Copyright reserved

PROJECT

SICEP - DARLING HARBOUR
DARLING SQUARE
NORTH PLOT AND THE SQUARE

DRAWING TITLE

BULK EARTHWORKS
PLAN

STATUS

DEVELOPMENT APPLICATION

SCALE @ A1

1 : 250

PROJECT NUMBER
AA004399

DRAWN

CM

DESIGNED

LC

REVIEWED

DP

APPROVED

MK

DRAWING NUMBER
PD-CI-5151

REV
08

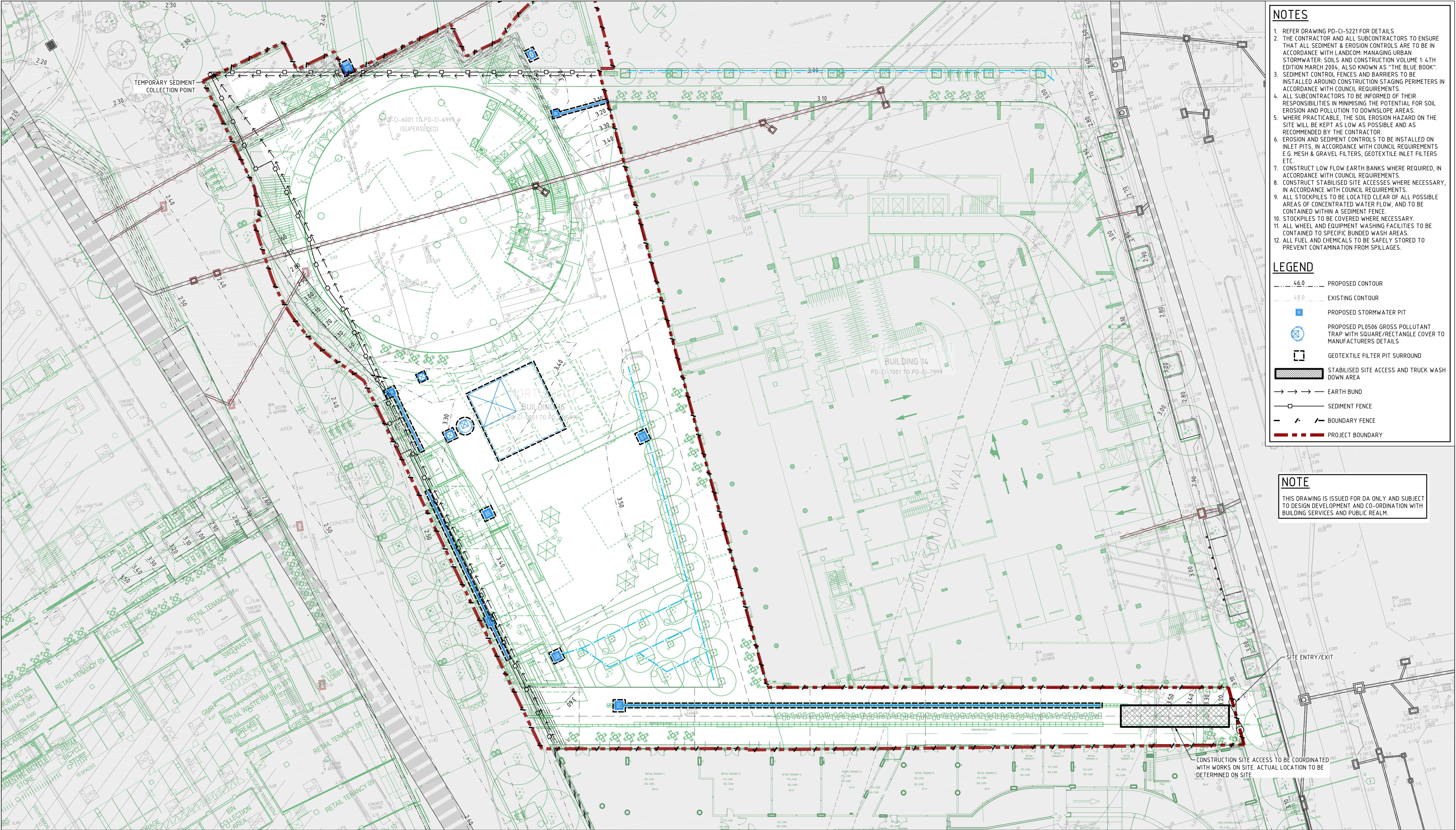

NOTES

- REFER DRAWING PD-CI-5221 FOR DETAILS
- THE CONTRACTOR AND ALL SUBCONTRACTORS TO ENSURE THAT ALL SEDIMENT & EROSION CONTROLS ARE TO BE IN ACCORDANCE WITH LANDCOM: MANAGING URBAN STORMWATER: SOILS AND CONSTRUCTION VOLUME 1: 4TH EDITION MARCH 2004, ALSO KNOWN AS "THE BLUE BOOK".
- SEDIMENT CONTROL FENCES AND BARRIERS TO BE INSTALLED AROUND CONSTRUCTION STAGING PERIMETERS IN ACCORDANCE WITH COUNCIL REQUIREMENTS.
- ALL SUBCONTRACTORS TO BE INFORMED OF THEIR RESPONSIBILITIES IN MINIMISING THE POTENTIAL FOR SOIL EROSION AND POLLUTION TO DOWNSLOPE AREAS.
- WHERE PRACTICABLE, THE SOIL EROSION HAZARD ON THE SITE WILL BE KEPT AS LOW AS POSSIBLE AND AS RECOMMENDED BY THE CONTRACTOR.
- EROSION AND SEDIMENT CONTROLS TO BE INSTALLED ON INLET PITS, IN ACCORDANCE WITH COUNCIL REQUIREMENTS E.G. MESH & GRAVEL FILTERS, GEOTEXTILE INLET FILTERS ETC.
- CONSTRUCT LOW FLOW EARTH BANKS WHERE REQUIRED, IN ACCORDANCE WITH COUNCIL REQUIREMENTS.
- CONSTRUCT STABILISED SITE ACCESSES WHERE NECESSARY, IN ACCORDANCE WITH COUNCIL REQUIREMENTS.
- ALL STOCKPILES TO BE LOCATED CLEAR OF ALL POSSIBLE AREAS OF CONCENTRATED WATER FLOW, AND TO BE CONTAINED WITHIN A SEDIMENT FENCE.
- STOCKPILES TO BE COVERED WHERE NECESSARY.
- ALL WHEEL AND EQUIPMENT WASHING FACILITIES TO BE CONTAINED TO SPECIFIC BUNDLED WASH AREAS.
- ALL FUEL AND CHEMICALS TO BE SAFELY STORED TO PREVENT CONTAMINATION FROM SPILLAGES.

LEGEND

- 4.6.0 PROPOSED CONTOUR
- 4.8.0 EXISTING CONTOUR
- PROPOSED STORMWATER PIT
- PROPOSED PLO506 GROSS POLLUTANT TRAP WITH SQUARE/RECTANGLE COVER TO MANUFACTURERS DETAILS
- GEOTEXTILE FILTER PIT SURROUND
- STABILISED SITE ACCESS AND TRUCK WASH DOWN AREA
- EARTH BUND
- SEDIMENT FENCE
- BOUNDARY FENCE
- PROJECT BOUNDARY

NOTE
THIS DRAWING IS ISSUED FOR DA ONLY AND SUBJECT TO DESIGN DEVELOPMENT AND CO-ORDINATION WITH BUILDING SERVICES AND PUBLIC REALM.

DARLING HARBOUR LIVE

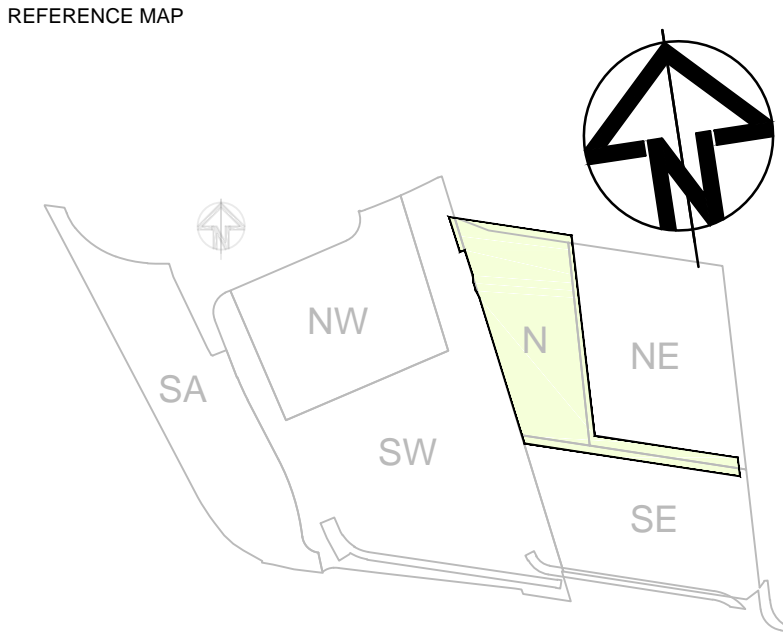

- NOTES:**
- DO NOT SCALE FROM DRAWINGS. USE WRITTEN DIMENSIONS ONLY.
 - ALL DIMENSIONS IN MILLIMETRES UNLESS NOTED OTHERWISE.
 - ALL COORDINATES TO MGA. ALL LEVELS TO AHD.
 - ALL DIMENSIONS, COORDINATES AND LEVELS TO BE VERIFIED ON SITE BEFORE PROCEEDING WITH WORK. HYDER SHALL BE NOTIFIED IN WRITING OF ANY DISCREPANCIES.
 - THIS DRAWING MUST BE READ IN CONJUNCTION WITH ALL RELEVANT CONTRACTS, SPECIFICATIONS AND DRAWINGS.
 - THIS DRAWING CONTAINS COLOUR AND MUST ONLY BE PRINTED OR COPIED IN COLOUR.

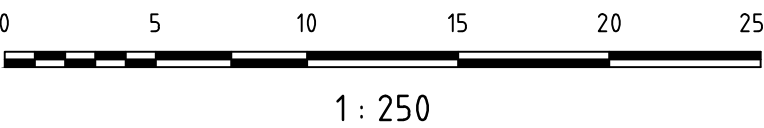

REV	DESCRIPTION	DATE
08	RE-ISSUE FOR DA - LL COMMENTS INCLUDED	07/12/2016
07	RE-ISSUE FOR DA	02/12/2016
06	RE-ISSUE FOR DA	07/11/2016
05	RE-ISSUE FOR DA	01/11/2016
04	DRAFT - ISSUE FOR CLIENT REVIEW - NORTH PLOT ARCHITECTURAL CHANGES	07/10/2016
03	ISSUE FOR 100% TENDER	09/03/2016
02	ISSUE FOR DEVELOPMENT APPLICATION	05/06/2015
01	DRAFT ISSUE FOR DEVELOPMENT APPLICATION	19/05/2015

CLIENT
lendlease
LEND LEASE (HAYMARKET) PTY. LTD.
30 THE BOND, 30 HICKSON RD
MILLERS POINT, NSW 2000

CONSULTANTS
ASPECT Studios™
LANDSCAPE ARCHITECT
STUDIO 61 - LEVEL 6, 61 MARLBOROUGH STREET,
SURRY HILLS, NSW 2010

KENGO KUMA & ASSOCIATES
ARCHITECT
2-24-8 MINAMIAOYAMA MINATO-KU,
TOKYO 107-0062, JAPAN

CIVIL / TRAFFIC / FACADES
HYDER CONSULTING PTY LTD
ABN 76 104 485 289
LEVEL 5, 141 WALKER ST,
NORTH SYDNEY NSW 2060
AUSTRALIA

Tel: +61 (0)2 8907 9000
Fax: +61 (0)2 8907 9001
www.hyderconsulting.com
© Copyright reserved

PROJECT
SICEP - DARLING HARBOUR
DARLING SQUARE
NORTH PLOT AND THE SQUARE

DRAWING TITLE SEDIMENT AND EROSION CONTROL PLAN				
STATUS DEVELOPMENT APPLICATION				
SCALE @ A1 1 : 250	DRAWN CM	DESIGNED MBK	REVIEWED DP	APPROVED MK
PROJECT NUMBER AA004399	DRAWING NUMBER PD-CI-5201		REV 08	

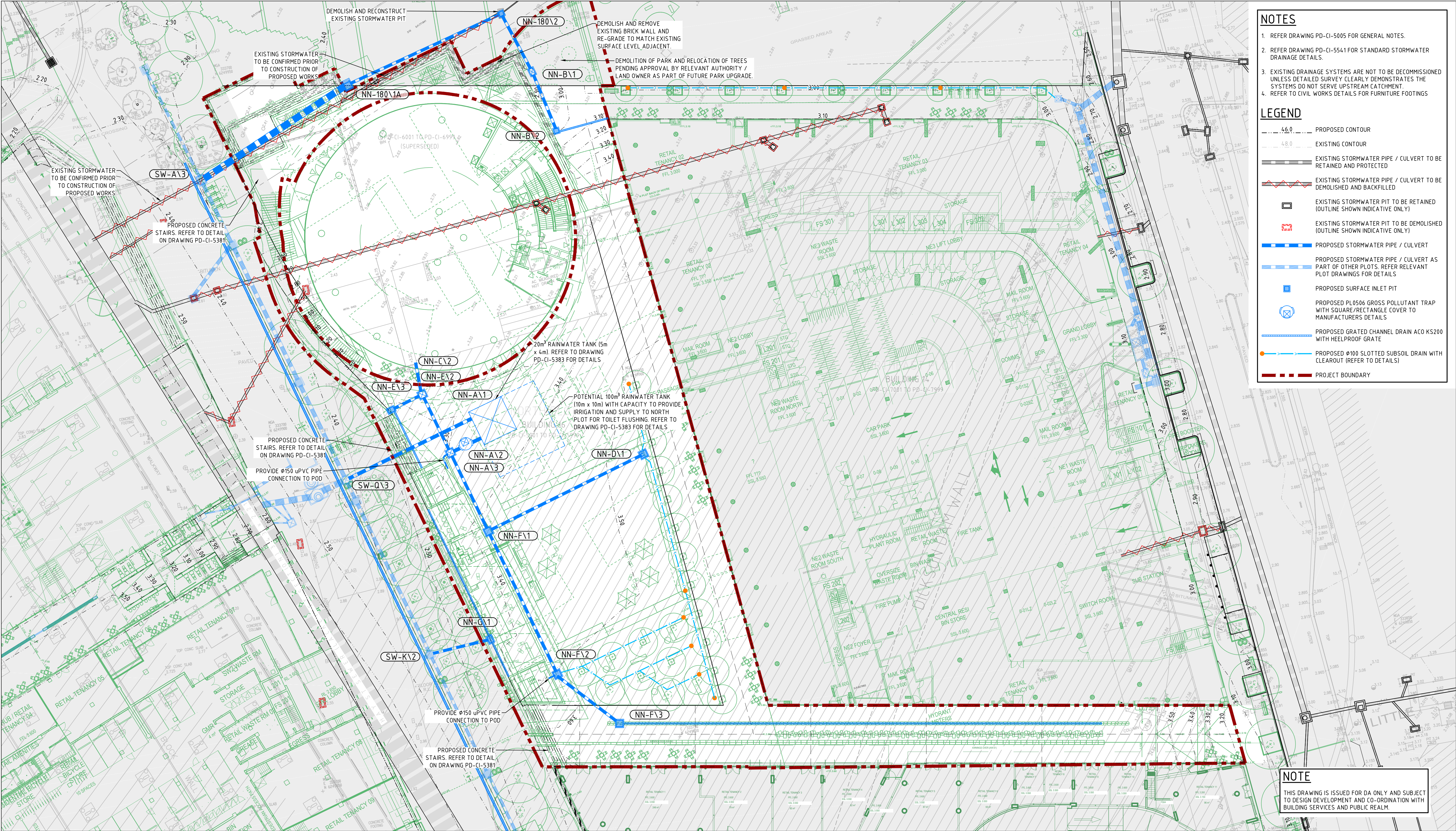

DARLING HARBOUR LIVE

REFERENCE MAP

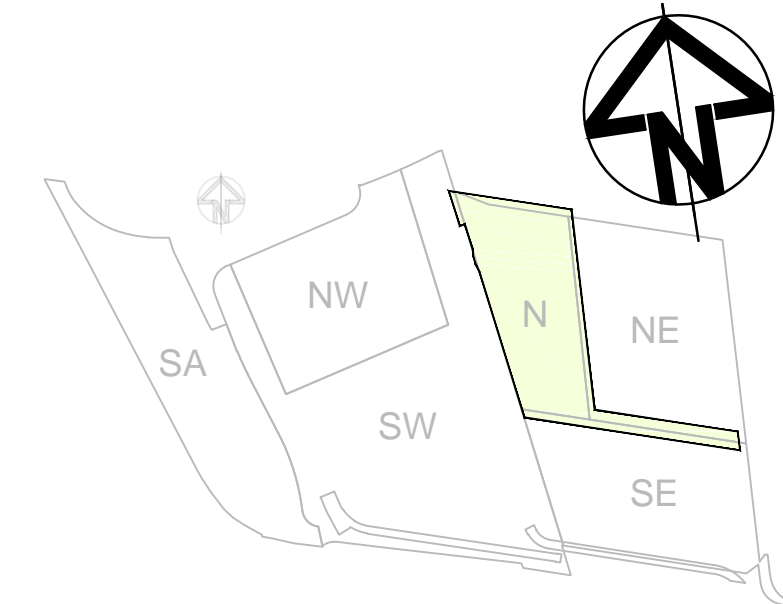

NOTES:

1. DO NOT SCALE FROM DRAWINGS. USE WRITTEN DIMENSIONS ONLY.
2. ALL DIMENSIONS IN MILLIMETRES UNLESS NOTED OTHERWISE.
3. ALL COORDINATES TO MGA. ALL LEVELS TO AHD.
4. ALL DIMENSIONS, COORDINATES AND LEVELS TO BE VERIFIED ON SITE BEFORE PROCEEDING WITH WORK. HYDER SHALL BE NOTIFIED IN WRITING OF ANY DISCREPANCIES.
5. THIS DRAWING MUST BE READ IN CONJUNCTION WITH ALL RELEVANT CONTRACTS, SPECIFICATIONS AND DRAWINGS.
6. THIS DRAWING CONTAINS COLOUR AND MUST ONLY BE PRINTED OR COPIED IN COLOUR.

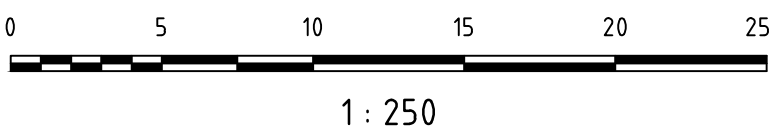

REV	DESCRIPTION	DATE
08	RE-ISSUE FOR DA - LL COMMENTS INCLUDED	07/12/2016
07	RE-ISSUE FOR DA	02/12/2016
06	RE-ISSUE FOR DA	07/11/2016
05	RE-ISSUE FOR DA	01/11/2016
04	DRAFT - ISSUE FOR CLIENT REVIEW - NORTH PLOT ARCHITECTURAL CHANGES	07/10/2016
03	ISSUE FOR 100% TENDER	09/03/2016
02	ISSUE FOR DEVELOPMENT APPLICATION	05/06/2015
01	DRAFT ISSUE FOR DEVELOPMENT APPLICATION	19/05/2015

CLIENT

lendlease
LEND LEASE (HAYMARKET) PTY. LTD.
30 THE BOND, 30 HICKSON RD
MILLERS POINT, NSW 2000

CONSULTANTS

ASPECT Studios™
LANDSCAPE ARCHITECT
STUDIO 61 - LEVEL 6, 61 MARLBOROUGH STREET,
SURREY HILLS, NSW 2010

KENGO KUMA & ASSOCIATES
ARCHITECT
2-24-8 MINAMIAOYAMA MINATO-KU,
TOKYO 107-0062, JAPAN

CIVIL / TRAFFIC / FACADES

HYDER CONSULTING PTY LTD
ABN 76 104 485 289
LEVEL 5, 141 WALKER ST,
NORTH SYDNEY NSW 2060
AUSTRALIA
Tel: +61 (0)2 8907 9000
Fax: +61 (0)2 8907 9001
www.hyderconsulting.com
© Copyright reserved

PROJECT

SICEEP - DARLING HARBOUR
DARLING SQUARE
NORTH PLOT AND THE SQUARE

DRAWING TITLE

CIVIL WORKS
AND STORMWATER
PLAN

STATUS

DEVELOPMENT APPLICATION

SCALE @ A1	DRAWN	DESIGNED	REVIEWED	APPROVED
1 : 250	CM	KM	DP	MK
PROJECT NUMBER	DRAWING NUMBER	REV		
AA004399	PD-CI-5301	08		

PIT	TYPE	COVER DETAILS	PIT WIDTH (mm) "X"	PIT LENGTH (mm) "Y"	REFERENCE DRAWING	COMMENTS
NN-A\1	RAINWATER TANK	-	-	-	-	DETAILS TO BE CONFIRMED
NN-A\2	GROSS POLLUTANT TRAP	CLASS "D" PAVER INFILL TO MANUFACTURERS SPECIFICATIONS	-	-	REFER ROCLA STANDARD DRAWING 207772	ROCLA CDS MODEL PL0506 WITH SQUARE/RECTANGLE COVER TO MANUFACTURER DETAILS.
NN-A\3	JUNCTION PIT - TYPE A	900 X 900 CLASS "D" CAST IRON FRAME WITH PAVER INFILL	900	900	PD-CI-5561	PROVIDE MIN 2m STUB CONNECTION FOR RETAIL POD
NN-B\1	SURFACE INLET PIT - TYPE A	900 X 900 CLASS "D" STAINLESS STEEL HEELSAFE	900	900	PD-CI-5561	
NN-B\2	SURFACE INLET PIT - TYPE A	900 X 600 CLASS "D" STAINLESS STEEL HEELSAFE	900	600	PD-CI-5561	
NN-C\2	BUILDING CONNECTION	NA	-	-	-	CONNECT TO NORTH PLOT BUILDING
NN-D\1	SURFACE INLET PIT - TYPE A	900 x 900 CLASS "D" GALVANISED GRATE HINGED TO FRAME	900	900	PD-CI-5561	
NN-E\2	JUNCTION PIT - TYPE A	900 X 900 CLASS "D" CAST IRON FRAME WITH PAVER INFILL	900	900	PD-CI-5561	
NN-E\3	SURFACE INLET PIT - TYPE A	900 X 600 CLASS "D" STAINLESS STEEL HEELSAFE	600	900	PD-CI-5561	
NN-F\1	SURFACE INLET PIT - TYPE A	900 X 900 CLASS "D" STAINLESS STEEL HEELSAFE	900	900	PD-CI-5561	
NN-F\2	SURFACE INLET PIT - TYPE A	900 X 900 CLASS "D" STAINLESS STEEL HEELSAFE	900	900	PD-CI-5561	PROVIDE MIN 2m STUB CONNECTION FOR RETAIL POD
NN-F\3	SURFACE INLET PIT - TYPE A	900 X 900 CLASS "D" STAINLESS STEEL HEELSAFE	900	900	PD-CI-5561	
NN-F\4	SURFACE INLET PIT - TYPE A	900 X 900 CLASS "D" STAINLESS STEEL HEELSAFE	900	900	PD-CI-5561	
NN-F\5	SURFACE INLET PIT - TYPE A	600 X 600 CLASS "D" STAINLESS STEEL HEELSAFE	600	600	PD-CI-5561	
NN-F\6	SURFACE INLET PIT - TYPE A	600 X 600 CLASS "D" STAINLESS STEEL HEELSAFE	600	600	PD-CI-5561	
NN-F\7	SURFACE INLET PIT - TYPE A	600 X 600 CLASS "D" STAINLESS STEEL HEELSAFE	600	600	PD-CI-5561	
NN-G\1	SURFACE INLET PIT - TYPE A	900 X 900 CLASS "D" STAINLESS STEEL HEELSAFE	900	900	PD-CI-5561	
NN-180\1A	SURFACE INLET PIT - TYPE A	900 X 900 CLASS "D" STAINLESS STEEL HEELSAFE	1200	900	PD-CI-5561	CONSTRUCT OVER EXISTING STORMWATER PIPE,
NN-180\2	SURFACE INLET PIT - TYPE A	900 X 900 CLASS "D" STAINLESS STEEL HEELSAFE	900	900	PD-CI-5561	
NN-180\3	SURFACE INLET PIT - TYPE A	900 X 600 CLASS "D" STAINLESS STEEL HEELSAFE	600	900	PD-CI-5561	
SW-A\2	EXISTING PIT	PAVER INFILL	-	-	-	CONSTRUCTED BY OTHERS
SW-Q\3	EXISTING PIT	PAVER INFILL	-	-	-	CONSTRUCTED BY OTHERS
SW-K\2	EXISTING PIT	PAVER INFILL	-	-	-	CONSTRUCTED BY OTHERS

NOTES:

1. ALL PITS TO ALIGN WITH PAVING PATTERN PROVIDED BY LANDSCAPE ARCHITECT (UNO).

NOTE

THIS DRAWING IS ISSUED FOR DA ONLY AND SUBJECT
TO DESIGN DEVELOPMENT AND CO-ORDINATION WITH
BUILDING SERVICES AND PUBLIC REALM.

DARLING HARBOUR LIVE

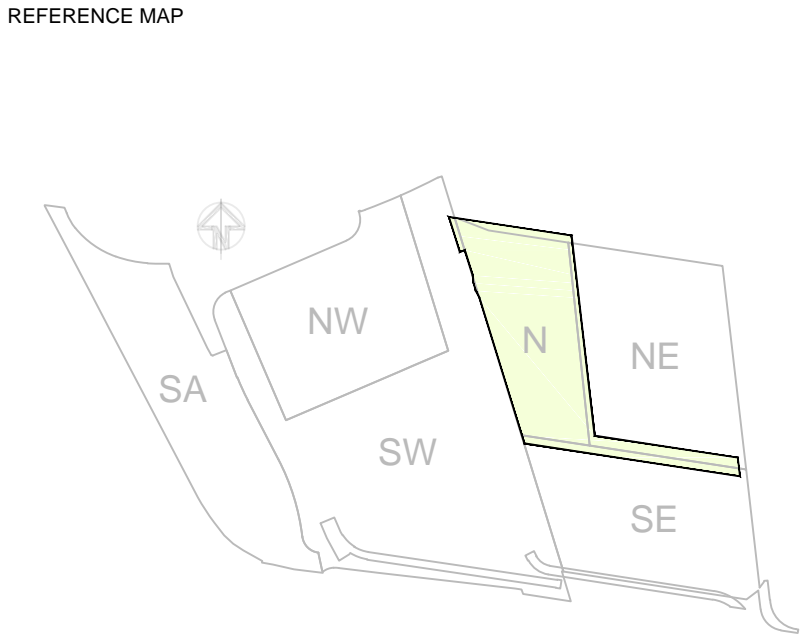

NOTES:

1. DO NOT SCALE FROM DRAWINGS. USE WRITTEN DIMENSIONS ONLY.
2. ALL DIMENSIONS IN MILLIMETRES UNLESS NOTED OTHERWISE.
3. ALL COORDINATES TO MGA. ALL LEVELS TO AHD.
4. ALL DIMENSIONS, COORDINATES AND LEVELS TO BE VERIFIED ON SITE BEFORE PROCEEDING WITH WORK. HYDER SHALL BE NOTIFIED IN WRITING OF ANY DISCREPANCIES.
5. THIS DRAWING MUST BE READ IN CONJUNCTION WITH ALL RELEVANT CONTRACTS, SPECIFICATIONS AND DRAWINGS.
6. THIS DRAWING CONTAINS COLOUR AND MUST ONLY BE PRINTED OR COPIED IN COLOUR.

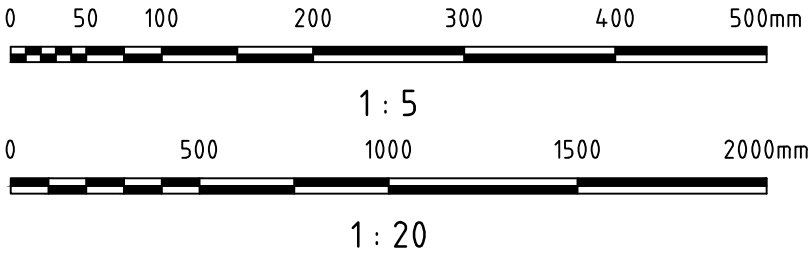

06	RE-ISSUE FOR DA - LL COMMENTS INCLUDED	07/12/2016
05	RE-ISSUE FOR DA	02/12/2016
04	RE-ISSUE FOR DA	07/11/2016
03	RE-ISSUE FOR DA	01/11/2016
02	DRAFT - ISSUE FOR CLIENT REVIEW - NORTH PLOT ARCHITECTURAL CHANGES	07/10/2016
01	ISSUE FOR 100% TENDER	09/03/2016
REV	DESCRIPTION	DATE

CLIENT



LEND LEASE (HAYMARKET) PTY. LTD.
30 THE BOND, 30 HICKSON RD
MILLERS POINT, NSW 2000

CONSULTANTS

ASPECT Studios™

LANDSCAPE ARCHITECT
STUDIO 61 - LEVEL 6, 61 MARLBOROUGH STREET,
SURRY HILLS, NSW 2010

KENGO KUMA & ASSOCIATES

ARCHITECT
2-24-8 MINAMIAOYAMA MINATO-KU,
TOKYO 107-0062, JAPAN

CIVIL / TRAFFIC / FACADES

HYDER CONSULTING PTY LTD
ABN 76 104 485 289
LEVEL 5, 141 WALKER ST,
NORTH SYDNEY NSW 2060
AUSTRALIA

Tel: +61 (0)2 8907 9000
Fax: +61 (0)2 8907 9001
www.hyderconsulting.com
© Copyright reserved

PROJECT

SICEEP - DARLING HARBOUR
DARLING SQUARE
NORTH PLOT AND THE SQUARE



DRAWING TITLE

STORMWATER DRAINAGE PIT SCHEDULE

STATUS

DEVELOPMENT APPLICATION

SCALE @ A1	DRAWN	DESIGNED	REVIEWED	APPROVED
AS SHOWN	CM	VN	DP	MK
PROJECT NUMBER	DRAWING NUMBER			REV
AA004399	PD-CI-5516			06

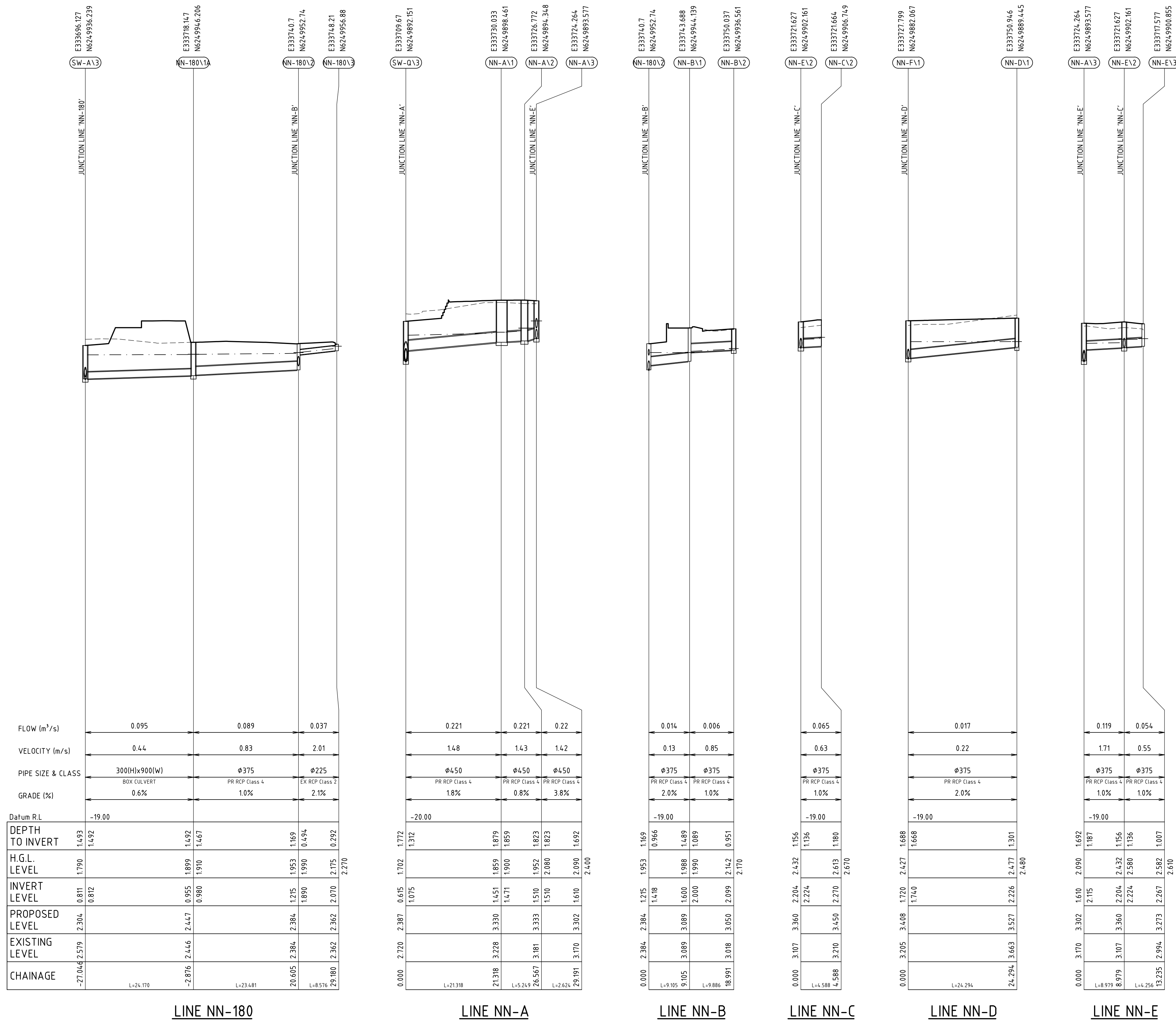

NOTES

1. REFER DRAWINGS PD-CI-5301 FOR STORMWATER DRAINAGE PLANS.
2. LONGITUDINAL PROFILE SHOWN IS THE 20 YEAR ARI EVENT
3. DRAINS MODEL AA004399-PGA-DGN-161006_01.DRN
4. CONDUIT LENGTHS ARE TO BE ADJUSTED TO ACCOMMODATE GPT AND RAINWATER TANK
5. REFER DRAWING PD-CI-5005, STORMWATER DRAINAGE NOTE 1(B) REGARDING SURFACE FLOWS.
6. EXISTING DRAINAGE TO BE VERIFIED ON SITE PRIOR TO CONSTRUCTION

NOTE

THIS DRAWING IS ISSUED FOR DA ONLY AND SUBJECT
TO DESIGN DEVELOPMENT AND CO-ORDINATION WITH
BUILDING SERVICES AND PUBLIC REALM.

DARLING HARBOUR LIVE

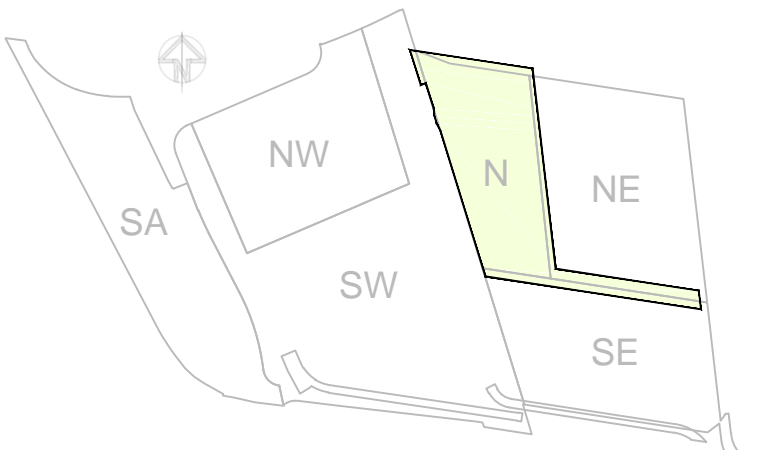
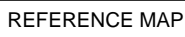

NOTES:

1. DO NOT SCALE FROM DRAWINGS. USE WRITTEN DIMENSIONS ONLY.
2. ALL DIMENSIONS IN MILLIMETRES UNLESS NOTED OTHERWISE.
3. ALL COORDINATES TO MGA, ALL LEVELS TO AHD.
4. ALL DIMENSIONS, COORDINATES AND LEVELS TO BE VERIFIED ON SITE BEFORE PROCEEDING WITH WORK. HYDER SHALL BE NOTIFIED IN WRITING OF ANY DISCREPANCIES.
5. THIS DRAWING MUST BE READ IN CONJUNCTION WITH ALL RELEVANT CONTRACTS, SPECIFICATIONS AND DRAWINGS.
6. THIS DRAWING CONTAINS COLOUR AND MUST ONLY BE PRINTED OR COPIED IN COLOUR.

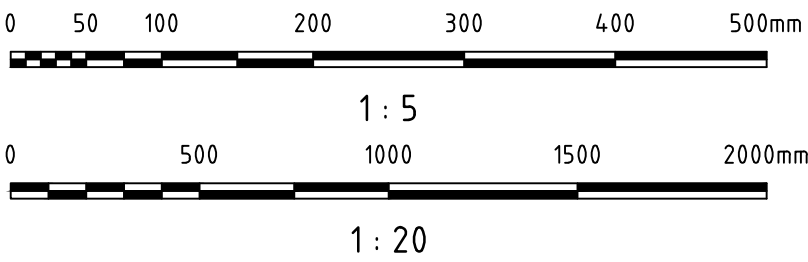

06	RE-ISSUE FOR DA - LL COMMENTS INCLUDED	07/12/2016
05	RE-ISSUE FOR DA	02/12/2016
04	RE-ISSUE FOR DA	07/11/2016
03	RE-ISSUE FOR DA	01/11/2016
02	DRAFT - ISSUE FOR CLIENT REVIEW - NORTH PLOT ARCHITECTURAL CHANGES	07/10/2016
01	ISSUE FOR 100% TENDER	09/03/2016
REV	DESCRIPTION	DATE

CLIENT



LEND LEASE (HAYMARKET) PTY. LTD.
30 THE BOND, 30 HICKSON RD
MILLERS POINT, NSW 2000

CONSULTANTS

ASPECT Studios™
LANDSCAPE ARCHITECT
STUDIO 61 - LEVEL 6, 61 MARLBOROUGH
SURRY HILLS, NSW 2010

KENGO KUMA & ASSOCIATES

ARCHITECT
2-24-8 MINAMIAOYAMA MINATO-KU,
TOKYO 107-0062, JAPAN

CIVIL / TRAFFIC / FACADES

HYDER CONSULTING PTY LTD
ABN 76 104 485 289
LEVEL 5, 141 WALKER ST,
NORTH SYDNEY NSW 2060
AUSTRALIA

Tel: +61 (0)2 8907 9000
Fax: +61 (0)2 8907 9001
www.hyderconsulting.com
© Copyright reserved

PROJECT

SICEEP - DARLING HARBOUR
DARLING SQUARE
NORTH PLOT AND THE SQUARE



DRAWING TITLE

STORMWATER DRAINAGE
LONGITUDINAL SECTIONS
SHEET 1

STATUS

DEVELOPMENT APPLICATION

SCALE @ A1	DRAWN	DESIGNED	REVIEWED	APPROVED
AS SHOWN	CM	VN	DP	MK
PROJECT NUMBER	DRAWING NUMBER			REV
AA004399	PD-CI-5521			06

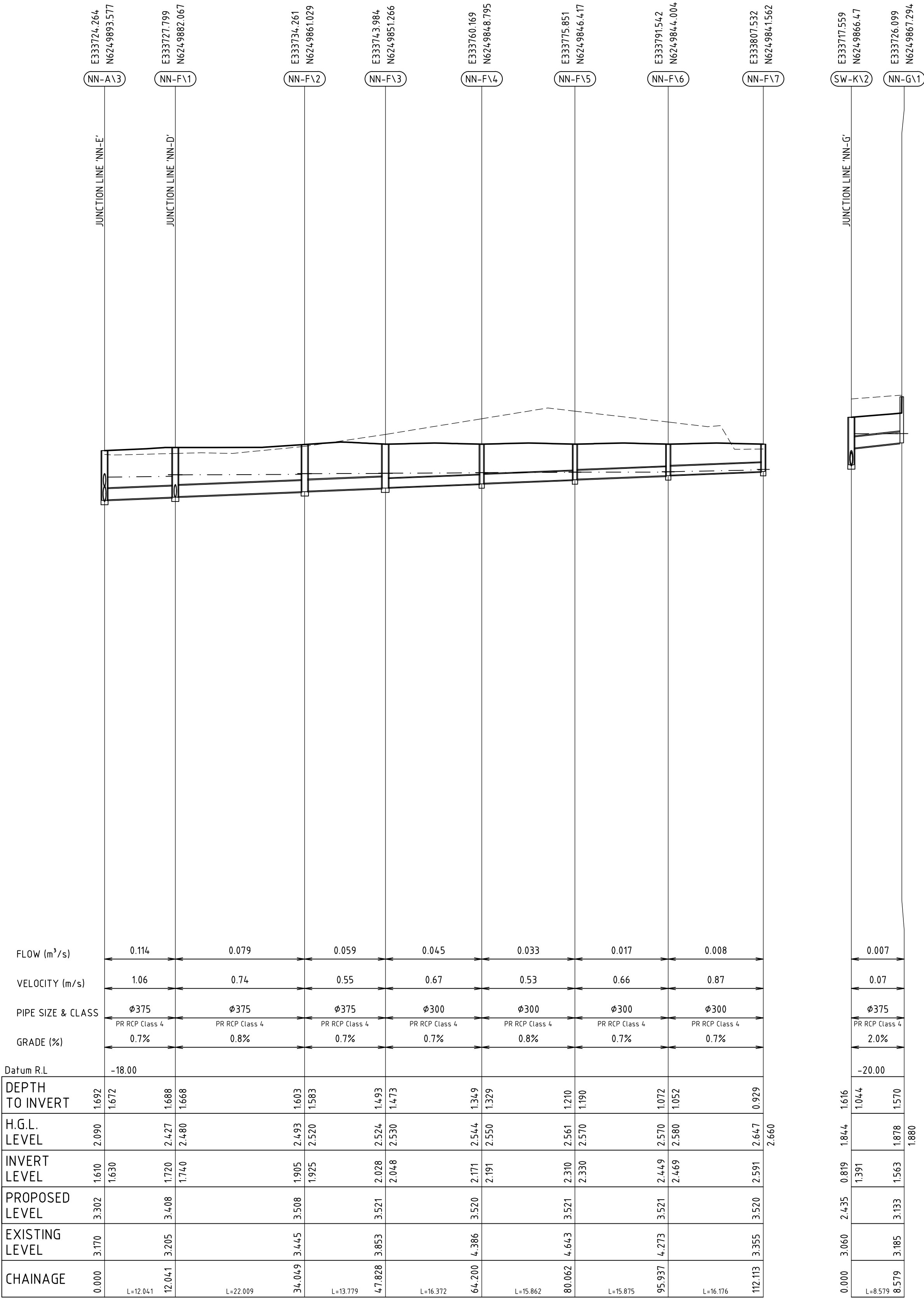

LINE NN-F

LINE NN-G

NOTE

THIS DRAWING IS ISSUED FOR DA ONLY AND SUBJECT TO DESIGN DEVELOPMENT AND CO-ORDINATION WITH BUILDING SERVICES AND PUBLIC REALM.

DARLING HARBOUR LIVE

REFERENCE MAP

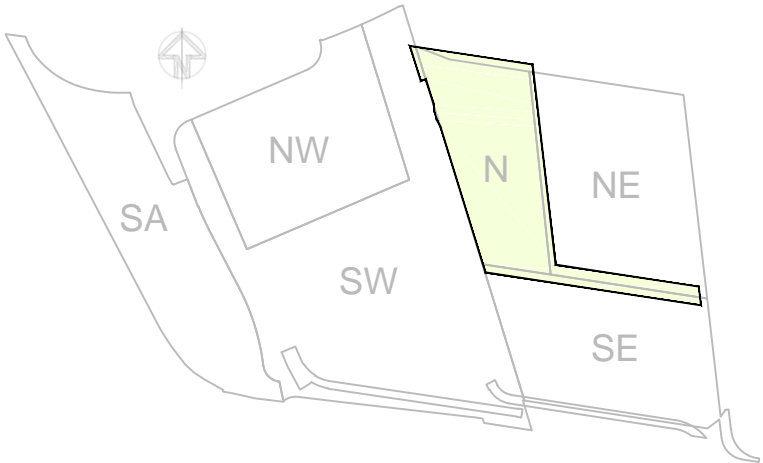

NOTES:

1. DO NOT SCALE FROM DRAWINGS. USE WRITTEN DIMENSIONS ONLY.
2. ALL DIMENSIONS IN MILLIMETRES UNLESS NOTED OTHERWISE.
3. ALL COORDINATES TO MGA. ALL LEVELS TO AHD.
4. ALL DIMENSIONS, COORDINATES AND LEVELS TO BE VERIFIED ON SITE BEFORE PROCEEDING WITH WORK. HYDER SHALL BE NOTIFIED IN WRITING OF ANY DISCREPANCIES.
5. THIS DRAWING MUST BE READ IN CONJUNCTION WITH ALL RELEVANT CONTRACTS, SPECIFICATIONS AND DRAWINGS.
6. THIS DRAWING CONTAINS COLOUR AND MUST ONLY BE PRINTED OR COPIED IN COLOUR.

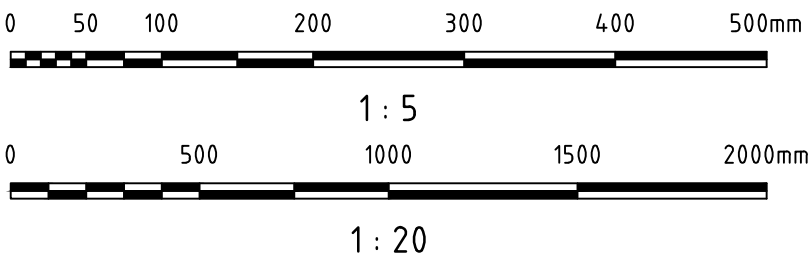

REV	DESCRIPTION	DATE
06	RE-ISSUE FOR DA - LL COMMENTS INCLUDED	07/12/2016
05	RE-ISSUE FOR DA	02/12/2016
04	RE-ISSUE FOR DA	07/11/2016
03	RE-ISSUE FOR DA	01/11/2016
02	DRAFT - ISSUE FOR CLIENT REVIEW - NORTH PLOT ARCHITECTURAL CHANGES	07/10/2016
01	ISSUE FOR 100% TENDER	09/03/2016

CLIENT



LEND LEASE (HAYMARKET) PTY. LTD.
30 THE BOND, 30 HICKSON RD
MILLERS POINT, NSW 2000

CONSULTANTS

ASPECT Studios™

LANDSCAPE ARCHITECT
STUDIO 61 - LEVEL 6, 61 MARLBOROUGH STREET,
SURRY HILLS, NSW 2010

KENGO KUMA & ASSOCIATES

ARCHITECT
2-24-8 MINAMIAOYAMA MINATO-KU,
TOKYO 107-0062, JAPAN

CIVIL / TRAFFIC / FACADES

HYDER CONSULTING PTY LTD
ABN 76 104 485 289
LEVEL 5, 141 WALKER ST,
NORTH SYDNEY NSW 2060
AUSTRALIA

Tel: +61 (0)2 8907 9000
Fax: +61 (0)2 8907 9001
www.hyderconsulting.com
© Copyright reserved

PROJECT

**SICEEP - DARLING HARBOUR
DARLING SQUARE
NORTH PLOT AND THE SQUARE**



DRAWING TITLE

**STORMWATER DRAINAGE
LONGITUDINAL SECTIONS
SHEET 2**

STATUS

DEVELOPMENT APPLICATION

SCALE @ A1	DRAWN	DESIGNED	REVIEWED	APPROVED
AS SHOWN	CM	VN	DP	MK
PROJECT NUMBER	DRAWING NUMBER	REV		
AA004399	PD-CI-5522	06		

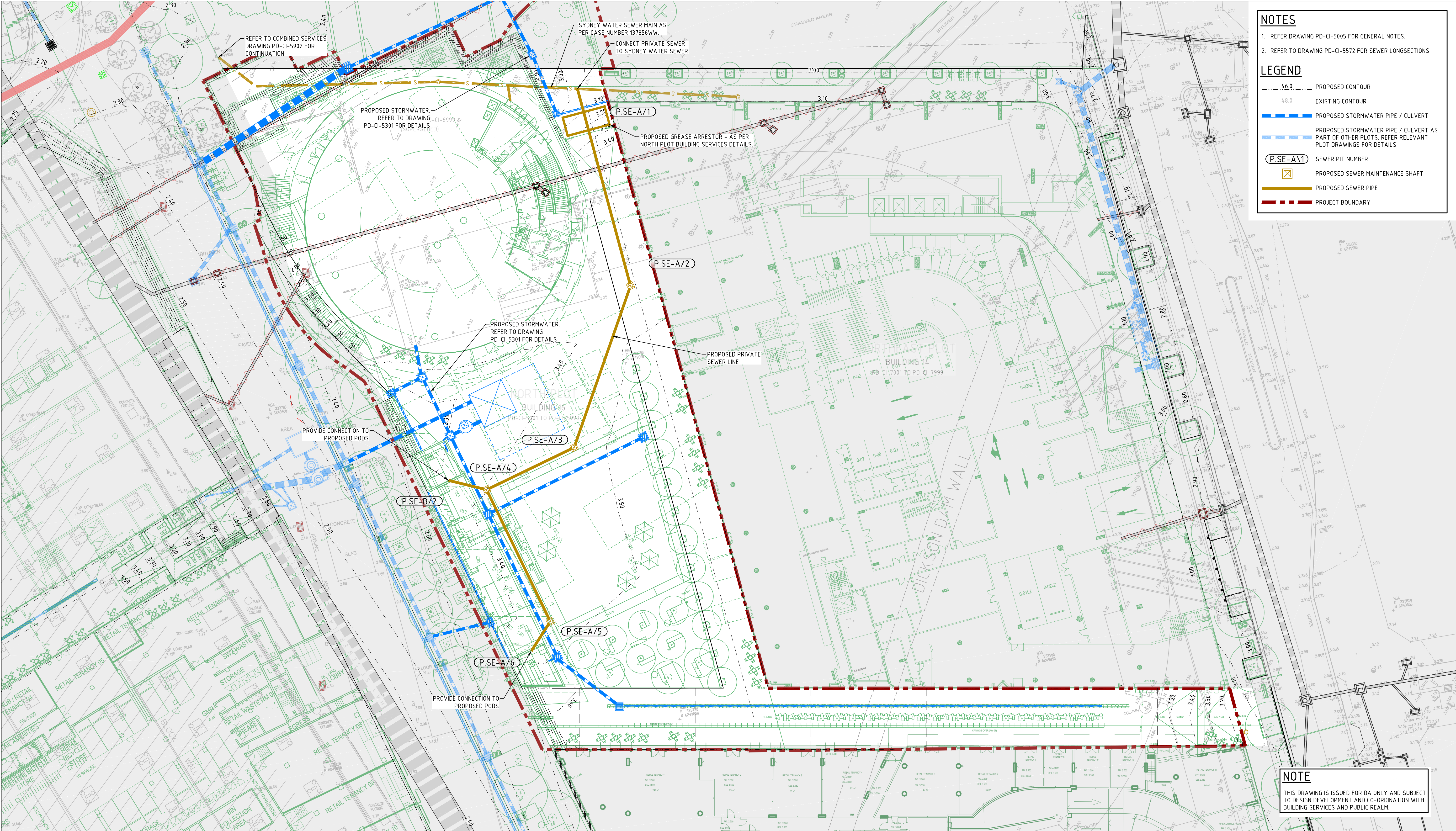

NOTES

1. REFER DRAWING PD-CI-5005 FOR GENERAL NOTES.

2. REFER TO DRAWING PD-CI-5572 FOR SEWER LONGSECTIONS

LEGEND

4.6.0

4.8.0

PROPOSED CONTOUR

EXISTING CONTOUR

PROPOSED STORMWATER PIPE / CULVERT

PROPOSED STORMWATER PIPE / CULVERT AS PART OF OTHER PLOTS. REFER RELEVANT PLOT DRAWINGS FOR DETAILS

P.SE-A/1

SEWER PIT NUMBER

PROPOSED SEWER MAINTENANCE SHAFT

PROPOSED SEWER PIPE

PROJECT BOUNDARY

NOTE

THIS DRAWING IS ISSUED FOR DA ONLY AND SUBJECT TO DESIGN DEVELOPMENT AND CO-ORDINATION WITH BUILDING SERVICES AND PUBLIC REALM.

DARLING HARBOUR LIVE

REFERENCE MAP

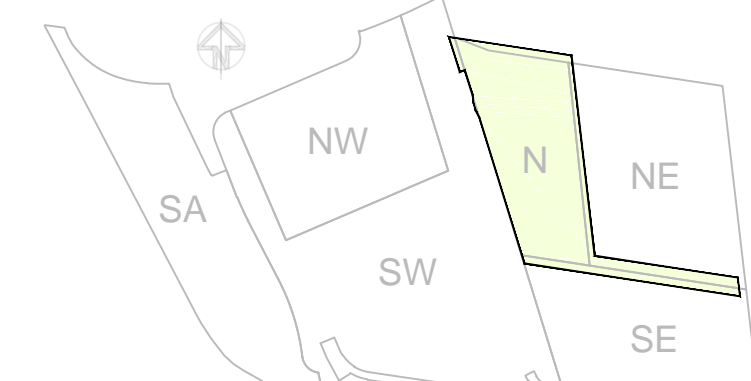

- NOTES:
- DO NOT SCALE FROM DRAWINGS. USE WRITTEN DIMENSIONS ONLY.
 - ALL DIMENSIONS IN MILLIMETRES UNLESS NOTED OTHERWISE.
 - ALL COORDINATES TO MGA. ALL LEVELS TO AHD.
 - ALL DIMENSIONS, COORDINATES AND LEVELS TO BE VERIFIED ON SITE BEFORE PROCEEDING WITH WORK. HYDER SHALL BE NOTIFIED IN WRITING OF ANY DISCREPANCIES.
 - THIS DRAWING MUST BE READ IN CONJUNCTION WITH ALL RELEVANT CONTRACTS, SPECIFICATIONS AND DRAWINGS.
 - THIS DRAWING CONTAINS COLOUR AND MUST ONLY BE PRINTED OR COPIED IN COLOUR.

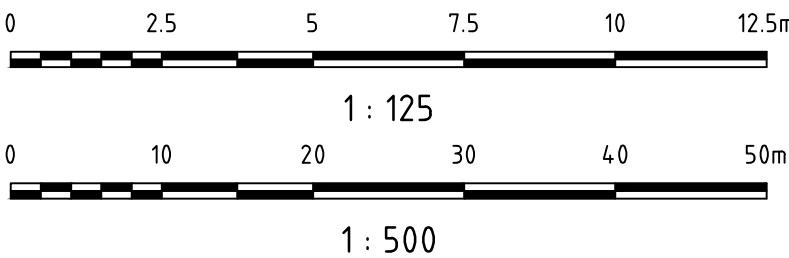

REV	DESCRIPTION	DATE
06	RE-ISSUE FOR DA - LL COMMENTS INCLUDED	07/12/2016
05	RE-ISSUE FOR DA	02/12/2016
04	RE-ISSUE FOR DA	07/11/2016
03	RE-ISSUE FOR DA	01/11/2016
02	DRAFT - ISSUE FOR CLIENT REVIEW - NORTH PLOT ARCHITECTURAL CHANGES	07/10/2016
01	ISSUE FOR 100% TENDER	09/03/2016

CLIENT



LEND LEASE (HAYMARKET) PTY. LTD.
30 THE BOND, 30 HICKSON RD
MILLERS POINT, NSW 2000

CONSULTANTS

ASPECT Studios™

LANDSCAPE ARCHITECT
STUDIO 61 - LEVEL 6, 61 MARLBOROUGH STREET,
SURRY HILLS, NSW 2010

KENGO KUMA & ASSOCIATES

ARCHITECT
2-24-8 MINAMIAOYAMA MINATO-KU,
TOKYO 107-0062, JAPAN

CIVIL / TRAFFIC / FACADES

HYDER CONSULTING PTY LTD
ABN 76 104 485 289
LEVEL 5, 141 WALKER ST,
NORTH SYDNEY NSW 2060
AUSTRALIA

Tel: +61 (0)2 8907 9000
Fax: +61 (0)2 8907 9001
www.hyderconsulting.com
© Copyright reserved

PROJECT

SICEP - DARLING HARBOUR
DARLING SQUARE
NORTH PLOT AND THE SQUARE



DRAWING TITLE

SEWER DRAINAGE
PLAN

STATUS

DEVELOPMENT APPLICATION

SCALE @ A1	DRAWN	DESIGNED	REVIEWED	APPROVED
AS SHOWN	CM	PE	DP	MK
PROJECT NUMBER	DRAWING NUMBER	REV		
AA004399	PD-CI-5571	06		

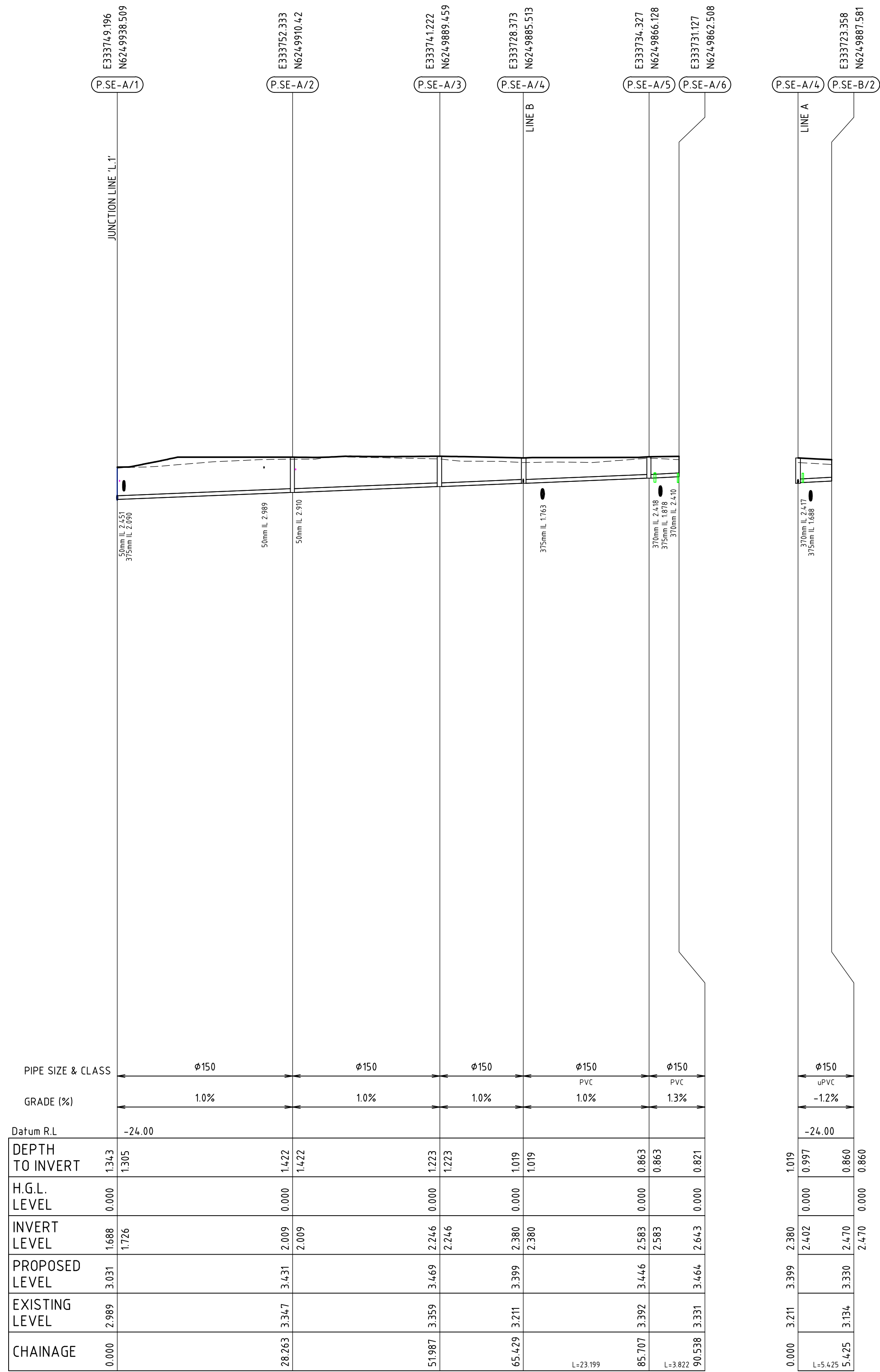

PRIVATE SEWER LINE A

PRIVATE SEWER LINE B

NOTES

1. REFER DRAWINGS PD-CI-5571 FOR PRIVATE SEWER DRAINAGE PLANS.

NOTE

THIS DRAWING IS ISSUED FOR DA ONLY AND SUBJECT
TO DESIGN DEVELOPMENT AND CO-ORDINATION WITH
BUILDING SERVICES AND PUBLIC REALM.

DARLING HARBOUR LIVE

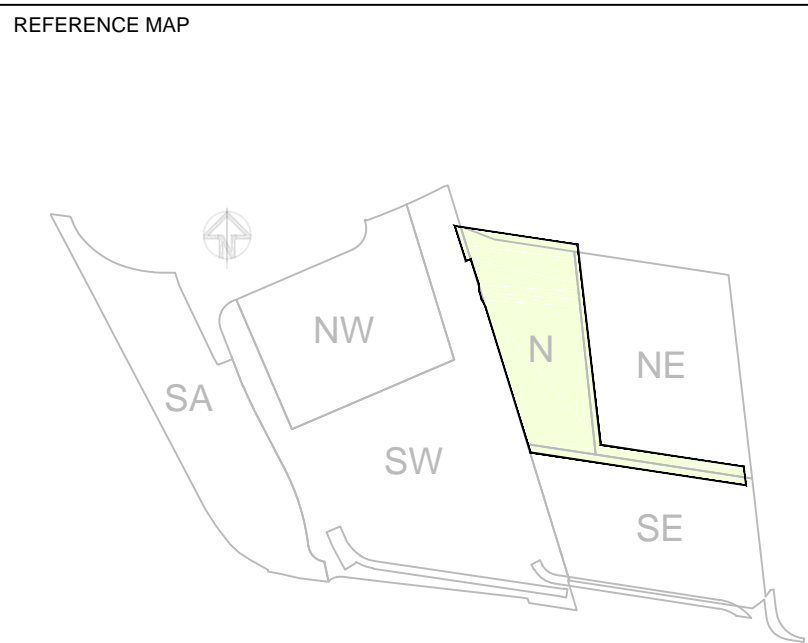

NOTES:

1. DO NOT SCALE FROM DRAWINGS. USE WRITTEN DIMENSIONS ONLY.
2. ALL DIMENSIONS IN MILLIMETRES UNLESS NOTED OTHERWISE.
3. ALL COORDINATES TO MGA. ALL LEVELS TO AHD.
4. ALL DIMENSIONS, COORDINATES AND LEVELS TO BE VERIFIED ON SITE BEFORE PROCEEDING WITH WORK. HYDER SHALL BE NOTIFIED IN WRITING OF ANY DISCREPANCIES.
5. THIS DRAWING MUST BE READ IN CONJUNCTION WITH ALL RELEVANT CONTRACTS, SPECIFICATIONS AND DRAWINGS.
6. THIS DRAWING CONTAINS COLOUR AND MUST ONLY BE PRINTED OR COPIED IN COLOUR.

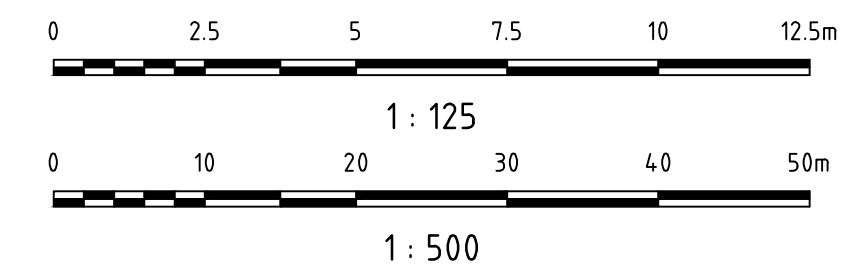

06	RE-ISSUE FOR DA - LL COMMENTS INCLUDED	07/12/2016
05	RE-ISSUE FOR DA	02/12/2016
04	RE-ISSUE FOR DA	07/11/2016
03	RE-ISSUE FOR DA	01/11/2016
02	DRAFT - ISSUE FOR CLIENT REVIEW - NORTH PLOT ARCHITECTURAL CHANGES	07/10/2016
01	ISSUE FOR 100% TENDER	09/03/2016
REV	DESCRIPTION	DATE

CLIENT



LEND LEASE (HAYMARKET) PTY. LTD.
30 THE BOND, 30 HICKSON RD
MILLERS POINT, NSW 2000

CONSULTANTS

ASPECT Studios™
LANDSCAPE ARCHITECT
STUDIO 61 - LEVEL 6, 61 MARLBOROUGH
SURRY HILLS, NSW 2010

KENGO KUMA & ASSOCIATES

ARCHITECT
2-24-8 MINAMIAOYAMA MINATO-KU,
TOKYO 107-0062, JAPAN

CIVIL / TRAFFIC / FACADES

HYDER CONSULTING PTY LTD
ABN 76 104 485 289
LEVEL 5, 141 WALKER ST,
NORTH SYDNEY NSW 2060
AUSTRALIA

Tel: +61 (0)2 8907 9000
Fax: +61 (0)2 8907 9001
www.hyderconsulting.com
© Copyright reserved

PROJECT

SICEEP - DARLING HARBOUR
DARLING SQUARE
NORTH PLOT AND THE SQUARE



DRAWING TITLE

SEWER DRAINAGE
LONGITUDINAL SECTIONS
SHEET 1

STATUS

DEVELOPMENT APPLICATION

SCALE @ A1	DRAWN	DESIGNED	REVIEWED	APPROVED
AS SHOWN	CM	PE	DP	MK
PROJECT NUMBER	DRAWING NUMBER			REV
AA004399	PD-CI-5572			06

PIT	TYPE	COVER DETAILS	PIT SIZE (mm)	REFERENCE DRAWING	COMMENTS
P.SE-A\1	PIPE CONNECTION				CONNECT TO SYDNEY WATER SEWER SERVICE
P.SE-A\2	MAINTENANCE SHAFT	600 SQUARE CLASS "D" CAST IRON FRAME WITH PAVER INFILL	600 x 600		
P.SE-A\3	MAINTENANCE SHAFT	600 SQUARE CLASS "D" CAST IRON FRAME WITH PAVER INFILL	600 x 600		
P.SE-A\4	MAINTENANCE SHAFT	600 SQUARE CLASS "D" CAST IRON FRAME WITH PAVER INFILL	600 x 600		
P.SE-A\5	MAINTENANCE SHAFT	600 SQUARE CLASS "D" CAST IRON FRAME WITH PAVER INFILL	600 x 600		
P.SE-A\6	BUILDING CONNECTION	-	-	-	CONNECT TO PROPOSED POD
P.SE-B\2	BUILDING CONNECTION	-	-	-	CONNECT TO PROPOSED POD

NOTE

THIS DRAWING IS ISSUED FOR DA ONLY AND SUBJECT
TO DESIGN DEVELOPMENT AND CO-ORDINATION WITH
BUILDING SERVICES AND PUBLIC REALM.

DARLING HARBOUR LIVE

[illegible]