

MARK-UP OF SECTION 96 INCLUSIONS

Items requiring S96 approval highlighted below;

- 1 Tree removal due to substation requirements and arborist advice. Approved substation location is unable to move due to latent conditions and Ausgrid Substation requirements.

<div>NOTES: Do not scale off drawings. Use figured dimensions only. Report any discrepancies to the architect. These designs, plans, specifications and the copyright therein are the property of Tonkin Zulaikha Greer Architects Pty Ltd, and must not be reproduced or copied wholly or in part without written permission of Tonkin Zulaikha Greer Architects Pty Ltd.</div>	<div>ACCESSIBILITY MDA Australia Morris Goding Elisa Moechtar Phone: 9529 8000 Email: elisa@mngc.com.au</div>	<div>QUANTITY SURVEYOR MDA Australia Damon Bissell Phone: 9529 8000 Email: damon@mda-aust.com.au</div>	<div>ELEC / MECH / LIFT/SECURITY MEDLAND METROPOLIS Chris Medland Phone: 400 444 410 Email: cmedland@medlandmetropolis.com.au</div>	<div>ACOUSTIC ENGINEER WILKINSON MURRAY Brian Clarke Phone: 9437 4611 Email: brian@wilkinsonmurray.com.au</div>	<div>BCA / PCA CONSULTANT BM+G Tony Henslip Phone: 9211 7777 Email: tony@bmplusg.com.au</div>	<div>LANDSCAPE 360 Glenn Dixon Phone: 9332 3601 Email: glenn@360.net.au</div>	<div>CLIENT: WENONA SCHOOL 176 Walker Street, North Sydney NSW, 2060 Phone: 9409 4406 Email: hmckenzie@wenona.nsw.edu.au</div>	<div>PROJECT : WENONA PROJECT ARCHIMEDES 255-265 Miller Street, North Sydney NSW 2060 PROJECT NO : 14010</div>	<div>ARCHITECT TONKIN ZULAIKHA GREER ARCHITECTS 117 Reservoir Street ABN: 4600272349 P: (02) 9215 4900 F: (02) 9215 4901 Email: matilda@tztg.com.au WEB www.tztg.com.au</div>	<div>DRAWING TITLE SITE PLAN SCALES 1:250 @A1 DRAWING NO A-1001</div>	<div>DRAWN BY ABN, AVDB, JH, MW, SB, CW, TS CHECKED PT ISSUE A</div>
	<div>POOL Collingridge Associates Bob Collingridge Phone: 0412418116 Email: collingridge@collingridge.net.au</div>	<div>STRUCTURAL/CIVIL/FACADE TTW Richard Green Phone: 9439 7288 Email: richard.green@ttw.com.au</div>	<div>HYDRAULIC / FIRE ENGINEER Warren Smith Grahame Barnes Phone: 9299 1312 Email: grahame@warrensmith.com.au</div>	<div>FIRE SAFETY ENGINEER EXOVA James Dominguez Phone: 9767 1000 Email: james.dominguez@exova.com</div>	<div>TOWN PLANNER JBA Kate Tudhope Phone: 9956 6962 Email: KTudhope@jbaurban.com.au</div>	<div>KITCHEN THE MACK GROUP Teresa Mack Phone: 9550 0566 Email: -</div>	<div>PHASE SECTION 96 - REV B</div>				
		<div>NEW SUBSTATION LOCATION Fire proofing to adjacent window to AUSGRID requirements</div>	<div>Lot 2 & PT. 3 DP 1064209</div>	<div>EXISTING BRIDGE LOCATION</div>	<div>PROPOSED RELOCATED BOUNDARY</div>	<div>BOUNDARY</div>					

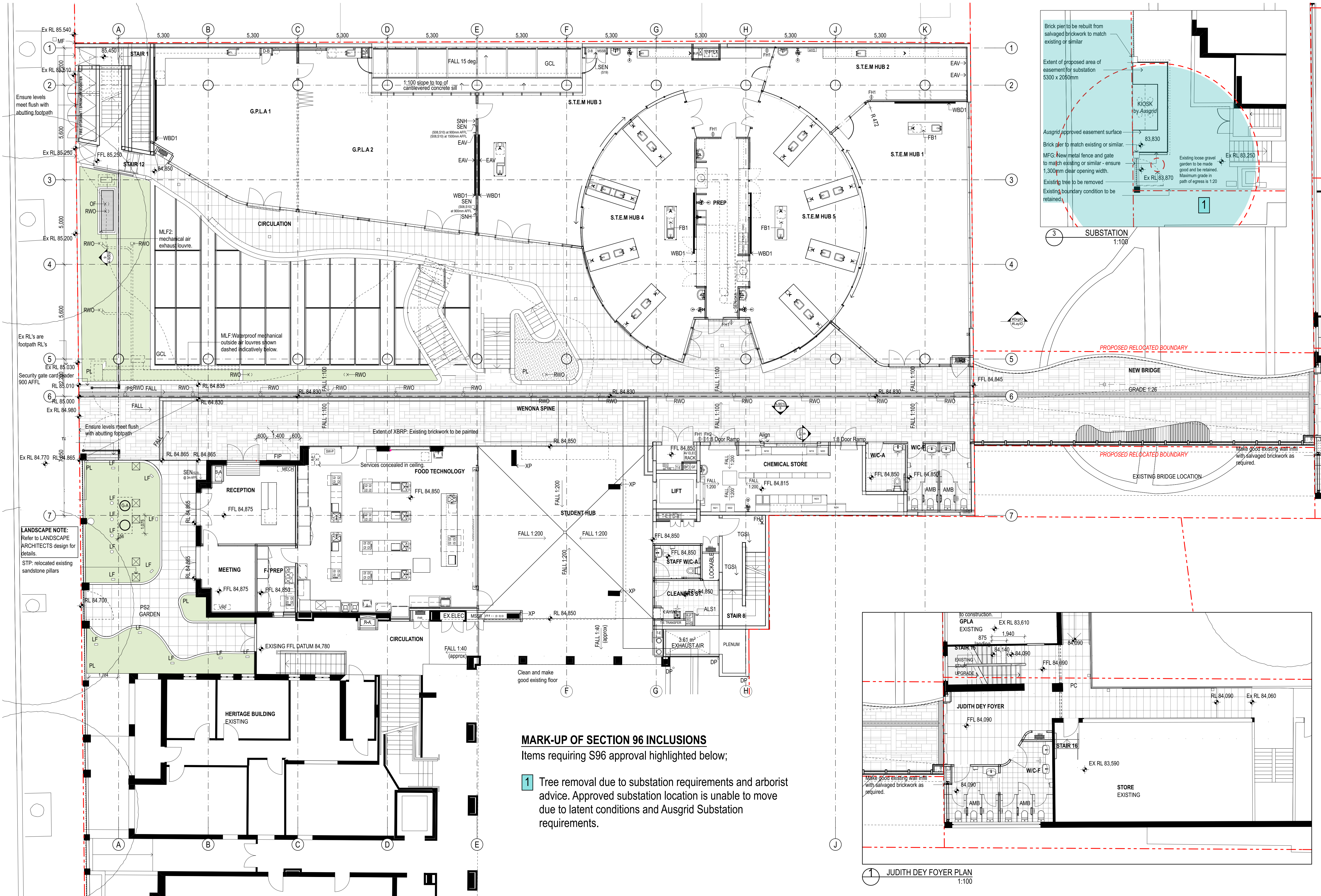

MARK-UP OF SECTION 96 INCLUSIONS

Items requiring S96 approval highlighted below;

- 1 Tree removal due to substation requirements and arborist advice. Approved substation location is unable to move due to latent conditions and Ausgrid Substation requirements.

1 JUDITH DEY FOYER PLAN
1:100

NOTES: Do not scale off drawings. Use figured dimensions only. Report any discrepancies to the architect. These designs, plans, specifications and the copyright therein are the property of Tonkin Zulaikha Greer Architects Pty Ltd, and must not be reproduced or copied wholly or in part without written permission of Tonkin Zulaikha Greer Architects Pty Ltd.	ACCESSIBILITY Morris Goding MDA Australia Elisa Moechar Phone: 9692 9322 Email: elisa@mgac.com.au POOL Collingridge Associates Bob Collingridge Phone: 9439 7288 Email: rcollingridge@collingridge.net.au	QUANTITY SURVEYOR MDA Australia Damon Bissell Phone: 9529 8000 Email: damon@mda-aust.com.au STRUCTURAL/CIVIL/FACADE TTW Richard Green Phone: 9439 7288 Email: Richard.Green@ttw.com.au	ELEC / MECH / LIFT/SECURITY MEDLAND METROPOLIS Chris Medland Phone: 400 444 410 Email: cmedland@medlandmetropolis.com.au HYDRAULIC / FIRE ENGINEER Exova Graham Barnes Phone: 9299 1312 Email: graham@warrensmith.com.au	ACOUSTIC ENGINEER WILKINSON MURRAY Brian Clarke Phone: 9437 4611 Email: brian@wilkinsonmurray.com.au FIRE SAFETY ENGINEER Exova James Dominguez Phone: 9767 1000 Email: james.dominguez@exova.com	BCA / PCA CONSULTANT BM+G Tony Heaslip Phone: 9332 3601 Email: glenn@bmplusg.com.au TOWN PLANNER JBA Kate Tudhope Phone: 9556 6962 Email: KTudhope@jbaurban.com.au	LANDSCAPE 360 Glenn Dixon Phone: 9332 3601 Email: glenn@360.net.au KITCHEN THE MACK GROUP Teresa Mack Phone: 9550 0566 Email: -	CLIENT: WENONA SCHOOL 176 Walker Street, North Sydney NSW NSW, 2060 Phone: 9409 4406 Email: hmckenzie@wenona.nsw.edu.au	PROJECT: WENONA PROJECT ARCHIMEDES 255-265 Miller Street, North Sydney NSW 2060 PROJECT NO : 14010	ARCHITECT TONKIN ZULAIKHA GREER ARCHITECTS 117 Reservoir Street ABN: 4600272349 P: (02) 9215 4900 F: (02) 9215 4901 EMAIL: matilda@tztg.com.au WEB www.tztg.com.au	DRAWING TITLE LEVEL 4 PLAN SCALES 1:100 @A1 PHASE SECTION 96 - REV B DRAWING NO A-1006 ISSUE A	DRAWN BY ABN, AVDB, JH, MW, SB, CW, TS CHECKED PT
---	---	---	---	--	---	--	---	---	--	--	--