fitzpatrick+partners

LEVEL 6 - PLAZA

* Revised Landscape Design throughout
* Car park layout revised to a split level arrangement
* Decrease in number of cars from 90 to 79
1 Plant rooms & Kiosk substation relocated from Ground Floor
3 Reduced number of lifts to car park Entry Hub
4 Side setbacks introduced to car park to allow for natural ventilation
5 Retail layout and configuration revised including consolidation into two building volumes
6 Building lobby layouts revised
7 Pedestrian Walkway Canopy layout revised
8 End of Trip Facilities and Public Toilet layouts revised
9 New car park management areas including Security Room, Car Park Office and Volunteer Room added
11 Floor plate sizes, layouts and core design revised

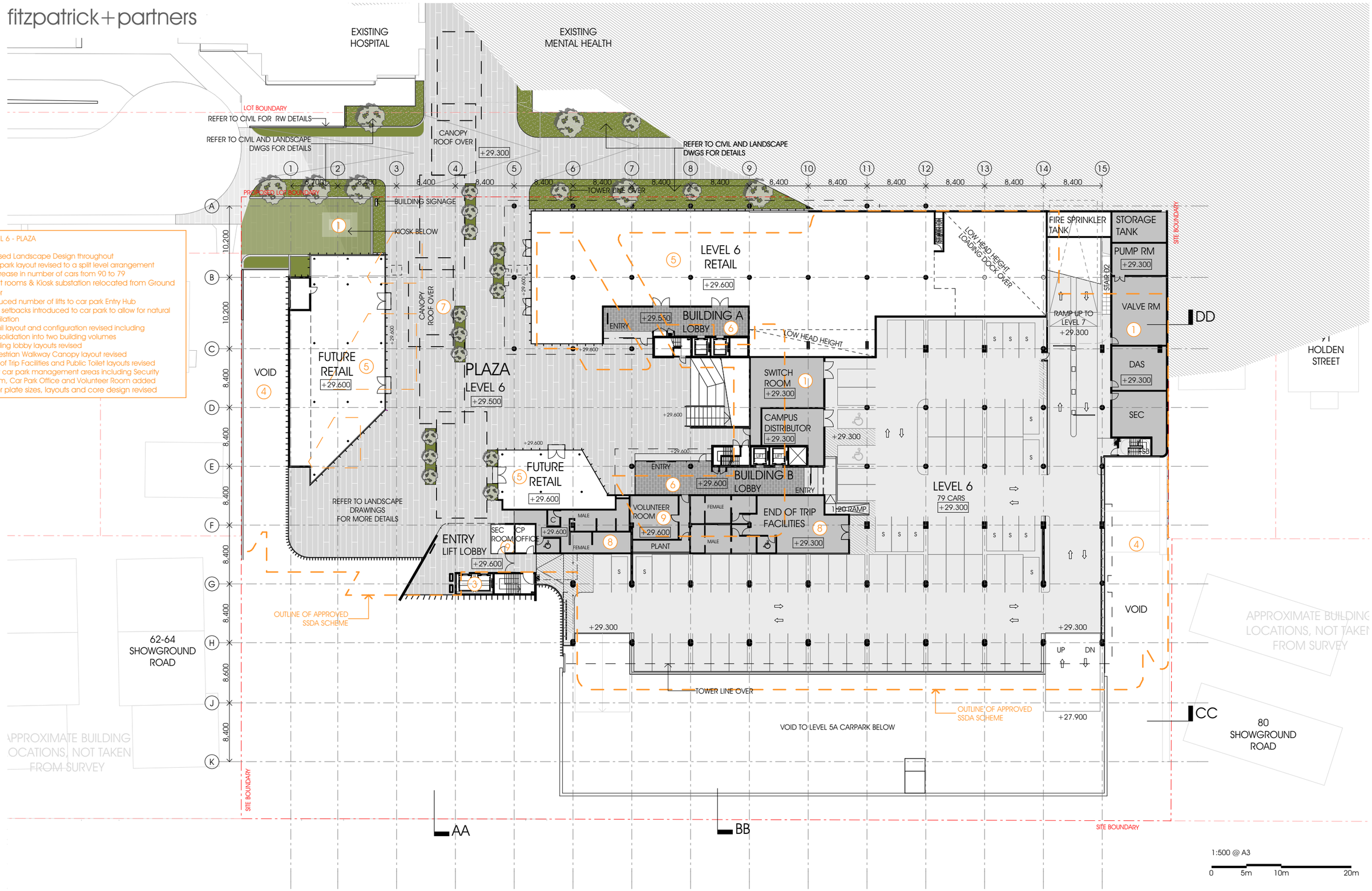


# Gosford Hospital Redevelopment

## Section 96 Submission

This drawing is issued upon the condition it is not copied, reproduced, retained or disclosed to any unauthorised person either wholly or in part without prior consent in writing of fitzpatrick+partners.

Do not scale drawings. Check dimensions before commencing work.

Drawings show design intent only. Shop drawings are to be provided for approval prior to construction or manufacture.

Inconsistencies are to be reported to fitzpatrick + partners.

CLIENT
NSW GOVERNMENT Health Infrastructure

PROJECT NORTH

SCALE @ A3
1:500

PRINT DATE
20/07/2016

fitzpatrick+partners
© Copyright 2016
P) + 61 2 8274 8200 W) www.fitzpatrickpartners.com

DRAWING
LEVEL 6 PLAZA_LOBBY

PROJECT NO.
21516

DRAWING NO.
DA-11

ISSUE
A