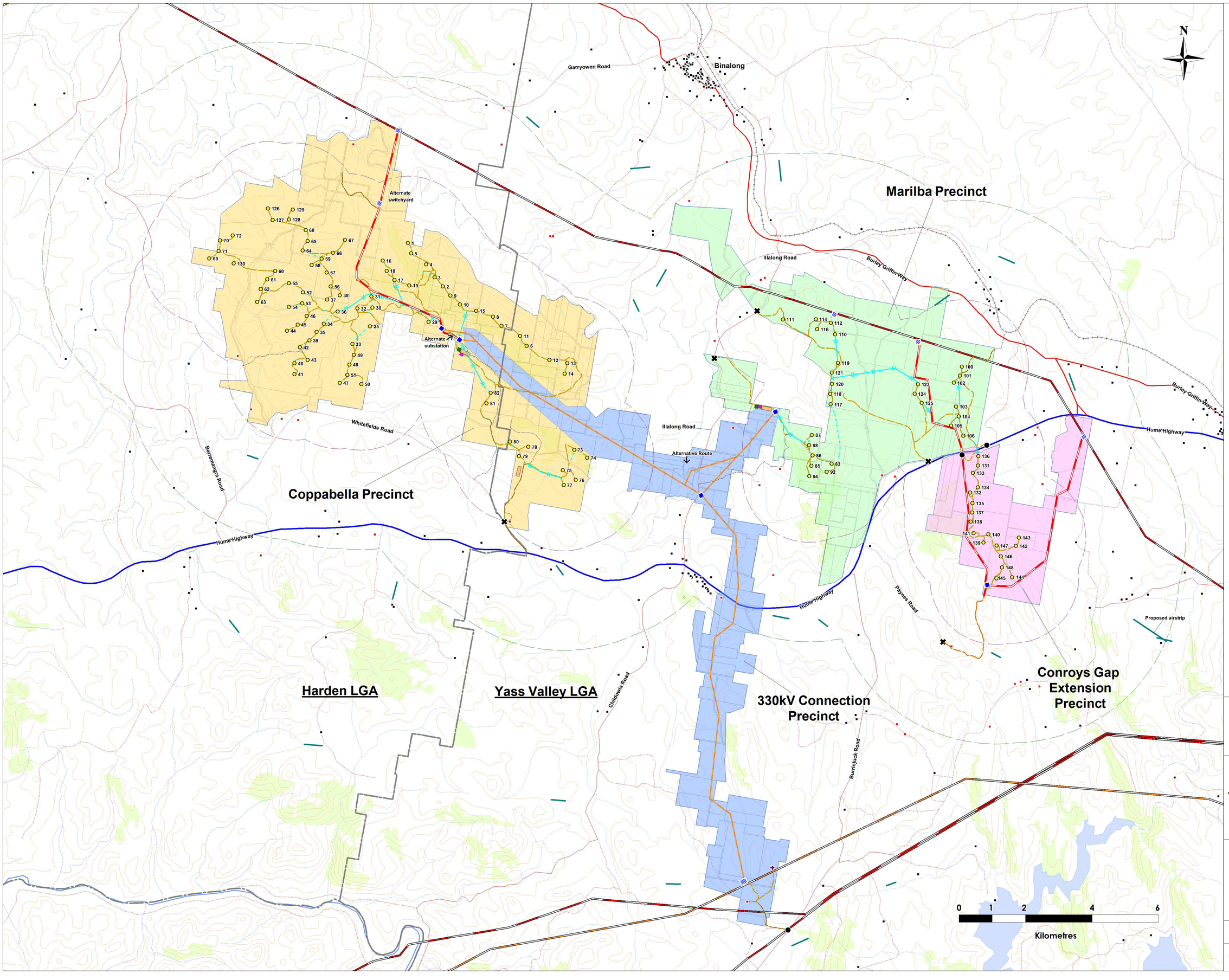

LEGEND

- Yass Valley Wind Farm
- Coppabella
- Marilba
- Conroys Gap
- 330 kV Connection
- Proposed wind turbine
- 2 km wind turbine buffer
- 5 km wind turbine buffer
- Proposed powerline (up to 330 kV)
- Proposed powerline (up to 132 kV)
- Proposed substation
- Proposed switchyard
- Existing 330 kV transmission line
- Existing 132 kV transmission line
- Proposed overhead reticulation (up to 33 kV)
- Proposed underground reticulation (up to 33 kV)
- Existing access tracks
- Proposed access track
- Primary site access
- Secondary site access
- Proposed communications tower
- Airstrip
- Involved residence
- Uninvolved residence
- Local Government Area boundary
- Proposed permanent O&M facility
- Proposed Construction Compound
- Proposed batch plant

EPURON

PROJECT

Yass Valley Wind Farm

TITLE

Annexure E.3
Final Project Layout
with
Precinct Boundaries

SCALE	DATE	DRAWN
1:50,000 at A1	12/02/15	TL