Plan of:	Martins Creek Andesite Quarry Geology Assessment - Latite Thickness Plan East Pit
Figure:	THREE B
Sheet:	1 of 1
Version/Date:	V2 03/09/2015

This figure may be based on third party data which has not been verified by vgt and may not be to scale. Unless expressly agreed otherwise, this figure is intended as a guide only and vgt does not warrant its accuracy.

N

0 50 100 150 200 m

vgt Environmental Compliance Solutions

Location:	Off Station Street, Martins Creek, New South Wales	**Source:**	Daracon Survey	**Our Ref:**	1217_MCGA_ELatT_V2_F3B.cdr
Council:	Dungog Shire Council	**Survey:**		**Plan By:**	SK/JD
Tenures:	N/A	**Projection:**	MGA	**Project Manager:**	GVT
Client:	Buttai Gravel Pty Ltd (Daracon Group)	**Contour Interval:**	1 metre	**Office:**	Thornton

East Pit

Thickness of Latite(m)

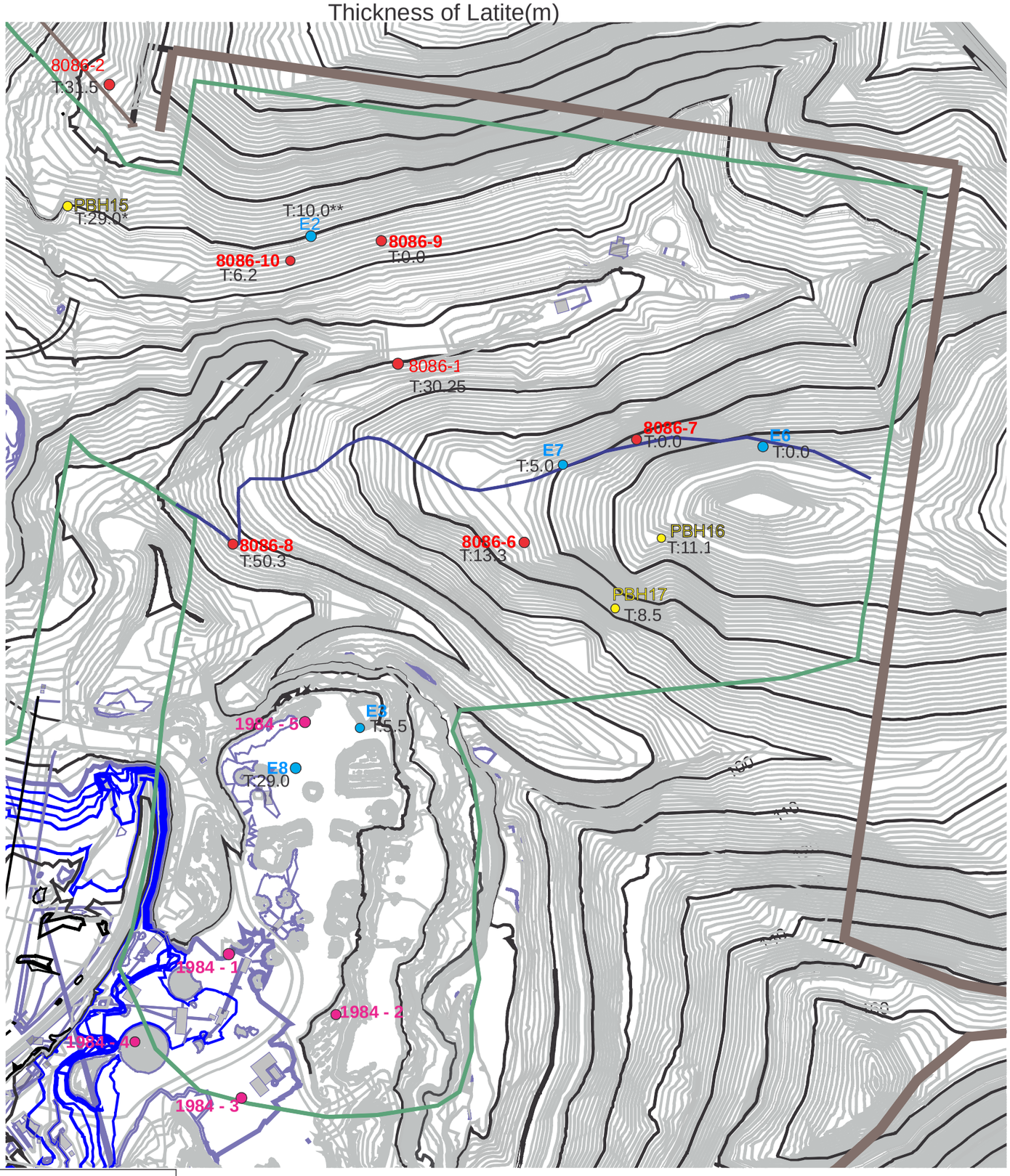

	Legend
●	1968 Series
●	1984 Series
●	8086 Series - 2007
●	E(2-8) Series - Total Drilling 2015
●	PBH (1-17) Series- Precision Blast Rig 2015
□	Proposed Extraction area
□	Property Boundary
*	Hole terminated in the Latite
**	Weathered latite, not product
+	Not reached basement

Director: Greg Thomson
Signed:
Date: 03/09/2015

Project Manager: Greg Thomson
Signed:
Date: 03/09/2015