

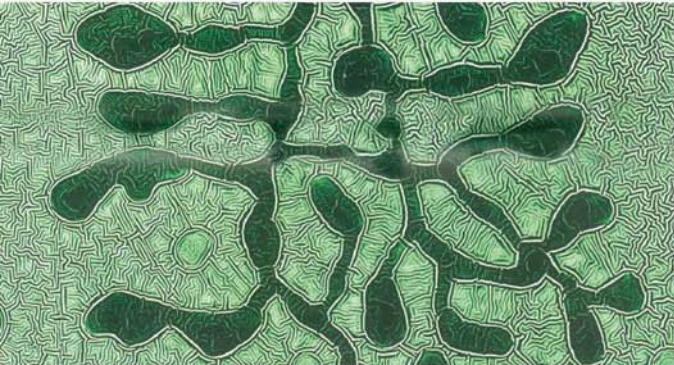

1. Terracotta spandrel panel



2. Double-glazed curtain wall facade system



3. Facade patterning printed on glass panels



4. Integrated planting



5. Operable glass louvers



6. Anodized aluminium horizontal sun shades



7. Horizontal Louvers



8. Vertical Aluminium Profile



9. Framed glass balustrade



10. Operable glass awning windows

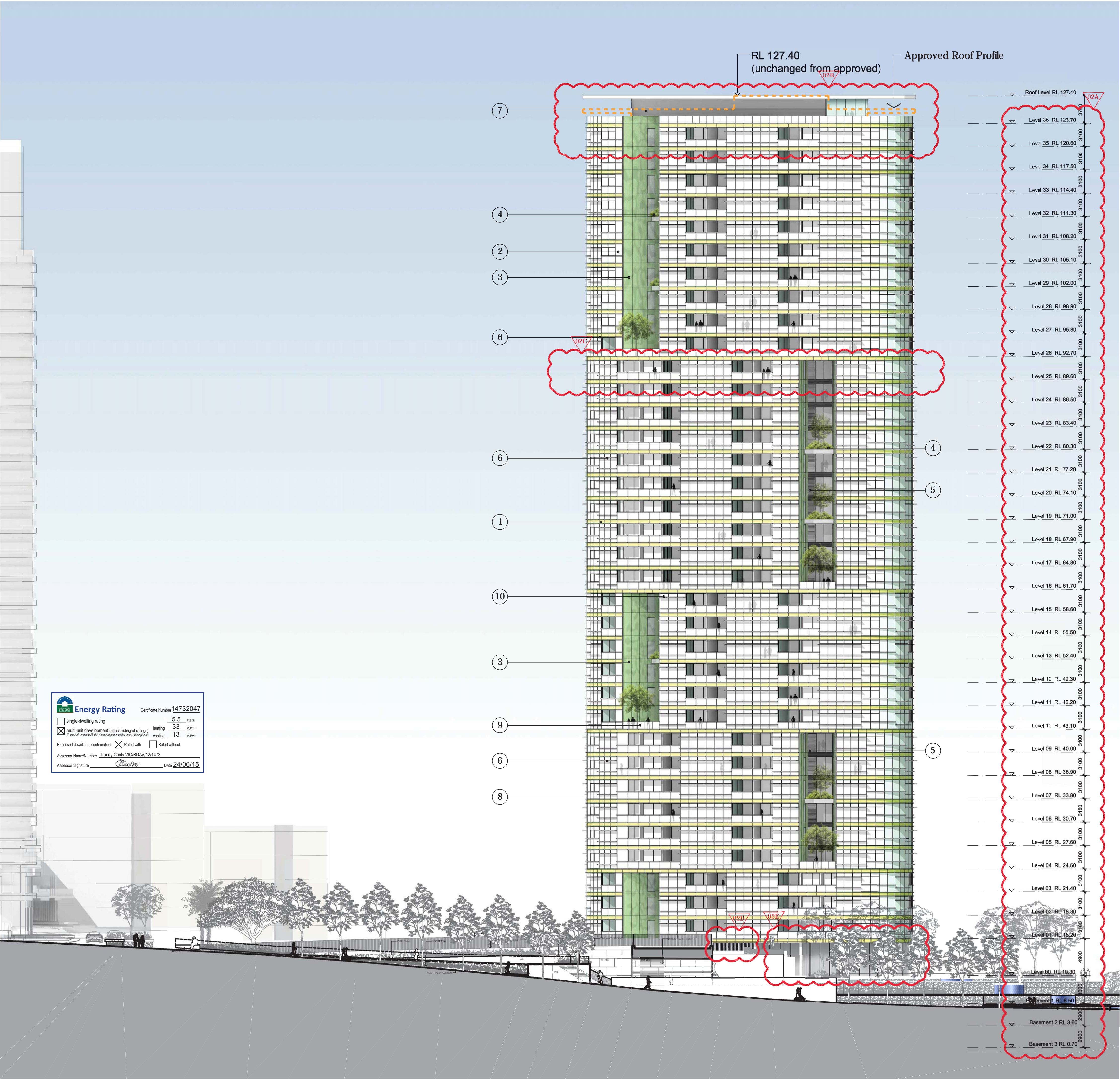

Check all dimensions and site conditions prior to commencement of any work, the purchase or ordering of any materials, fittings, plant, services or equipment and the preparation of shop drawings and/or the fabrication of any components.

All drawings to be read in conjunction with all architectural documents and all other consultants documents.

Do not scale drawings - refer to figured dimensions only. Any discrepancies shall immediately be referred to the architect for clarification.

All drawings may not be reproduced or distributed without prior permission from the architect.

Revision Summary:

Revision 02 - Section 96 Amendments

A - Revision to landscape levels. Tower lobby FFL lowered from 10.70 to 10.30. Tower typical floor to floor height levels reduces from 3.2m to 3.1m.

B - Excess plant space on rooftop converted to residential flats. New floor inserted at Level 35.

C - New typical floor inserted at level 25.

D - Material change to vertical aluminium profile.

E - New retail tenancy within existing footprint at grade.

NOT FOR CONSTRUCTION

Site 68
Sydney Olympic Park

Elevation
West

Scale 1:250 @ A1 1:500 @A3

Project No. S11611
Status s96 Application
Plot Date 23/6/2015 5:10 PM
Plot File S:\11600-11699\11611_ecove_sopsite68\00_main\cad\plots\A...
Drawing No. [Revision]

A05.02[02]

Melbourne 1 Nicholson Street
Melbourne VIC 3000 Australia
T 03 8664 6200 F 03 8664 6300
email melb@batesmart.com.au
http://www.batesmart.com.au

Sydney 43 Brisbane Street
Surry Hills NSW 2010 Australia
T 02 8354 5100 F 02 8354 5199
email syd@batesmart.com.au
http://www.batesmart.com.au

Bates Smart Architects Pty Ltd ABN 68 094 740 986

BATESSMART

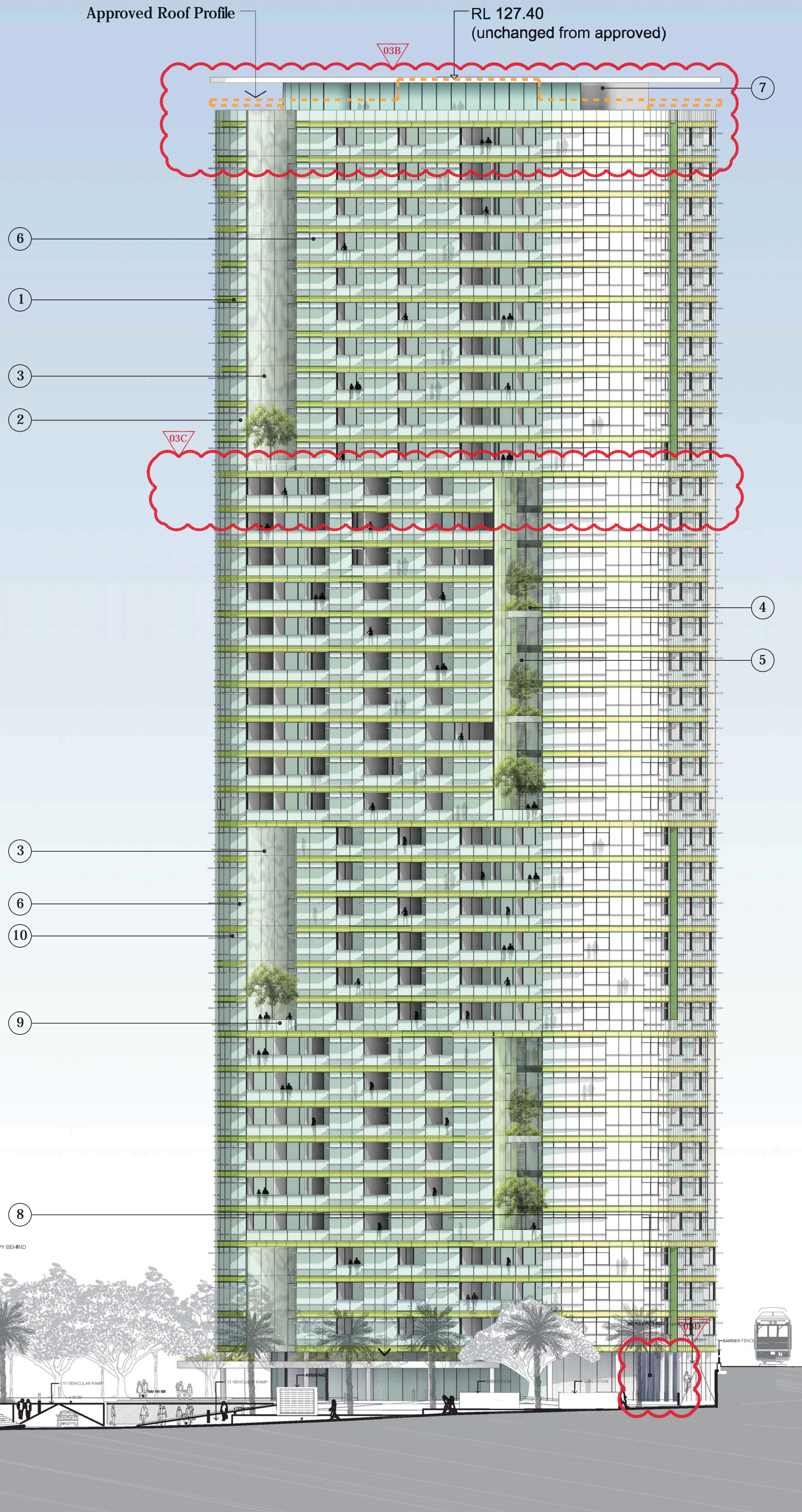
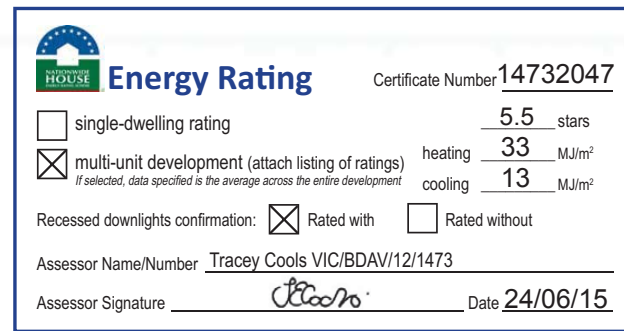
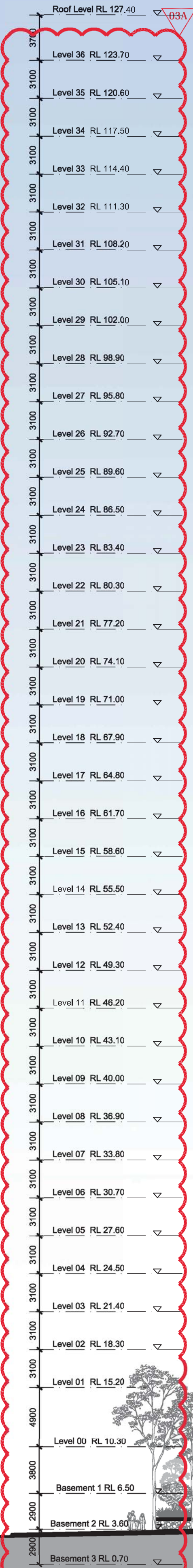

All drawings may not be reproduced or distributed without prior permission from the architect.

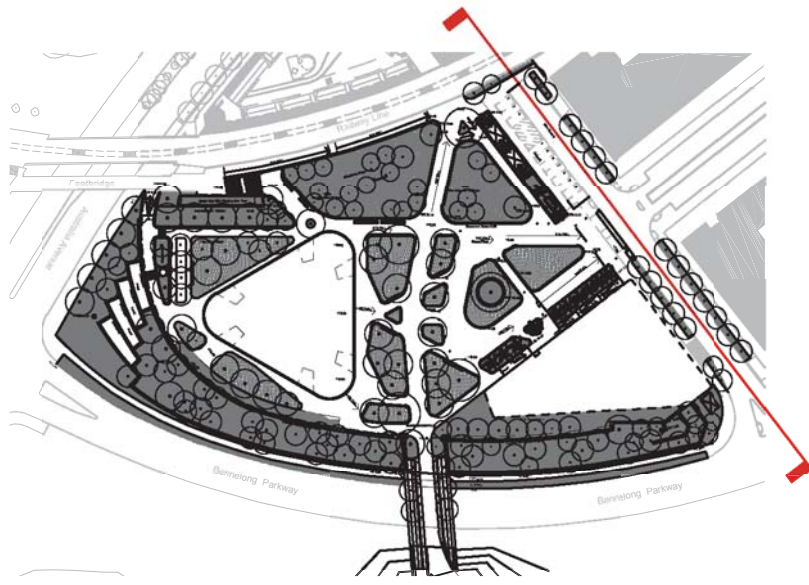

Revision Summary:
Revision 03 - Section 96 Amendments

- A - Revision to landscape levels. Tower lobby FFL lowered from 10.70 to 10.30. Tower typical floor to floor height levels reduces from 3.2m to 3.10m.
- B - Excess plant space on rooftop converted to residential flats. New floor inserted at Level 35.
- C - New typical floor inserted at level 25.
- D - Material change to vertical aluminium profile.

NOT FOR CONSTRUCTION

03	25.05.15	s96 Application	KM	MLS
02	27.01.15	Development Application	KM	MLS
01	19.09.14	Development Application	KM	MLS
Revision	Date	Description	Initial	Checked

Site 68
Sydney Olympic Park

Elevation
North

Scale	1:250 @ A1 1:500 @A3
Drawn	Checked
Project No.	S11611
Status	s96 Application
Plot Date	23/6/2015 5:10 PM
Plot File	S:\11600-11699\p11611_ecove_sopsite\6800_main\cad\plots\DA... ...JA05 03\03.dwg
Drawing No.	[Revision]

A05.03[03]

Melbourne 1 Nicholson Street
Melbourne VIC 3000 Australia
T 03 8664 6200 F 03 8664 6300
email melb@batessmart.com.au
<http://www.batessmart.com.au>

Sydney 43 Brisbane Street
Surry Hills NSW 2010 Australia
T 02 8354 5100 F 02 8354 5199
email syd@batessmart.com.au
<http://www.batessmart.com.au>

Bates Smart Architects Pty Ltd ABN 68 094 740 986

BATESSMART™