



NSW GOVERNMENT  
Planning

Issued under the Environmental Planning and Assessment Act 1979

Approved Section 96 (1A) (1) (2) Modification Application

No. 1 granted on the 28 July 2017

in respect to MP SSD 6513

Signed [Signature]

Sheet No. 1 of 5

NO OTHER CHANGES PROPOSED TO EXISTING DA  
REFER TO C+T DRAWING BR1-ASK-13-01-00 REV A AS PART OF  
PREVIOUS DEVELOPMENT CONSENT

Extent of Glazing

Extent of roof above  
shown dashed

Line of flat soffit shown  
dashed in green

Base build  
balustrade

Base build  
planter

Proposed sun shade extent and  
layout shown dashed above

#### General Notes

The copyright of this design remains the property of Humphrey & Edwards.  
This design is not to be used, copied or reproduced without the authority of  
Humphrey & Edwards.  
Do not scale from drawings. Confirm dimensions on site prior to the  
commencement of works. Where a discrepancy arises seek direction prior to  
proceeding with the works.  
This drawing is only to be used by the stated Client in the stated location for the  
purpose it was created. Do not use this drawing for construction unless  
designated.

#### Rev Date Amendments

01 13/04/17 Issued for Approval  
02 20/04/17 Issued for Approval



0M 1.0 2.0 3.0 4.0 5.0

**H  
&E**  
ARCHITECTS

H&E Architects  
Suite 35, Level 2, 94 Oxford Street  
Darlinghurst, NSW 2010, Australia  
T: +612 9387 2268  
E: hello@h-e.com.au  
W: www.h-e.com.au  
PO Box 490, Darlinghurst, NSW 1300  
Humphrey & Edwards Pty Ltd | ABN 895638227  
Nominated Architect: Clern Cunningham #6415

#### Section 96 Application

Project  
**R1 Barangaroo Signature Restaurant**

Location  
**Barangaroo South**

Client  
**Solotel**

Drawing  
**Level 1 - Solar Protection Awning Locations**

Scale @ A1	1:50	Drawn by	Checked by
Scale @ A3	1:100	WH	SL
Project Issue Date	21/09/2015	Sheet Issue Date	20/04/17
Project Number	2201	Drawing Number	AD1020
		Revision	02

21/04/2017 9:26:10 AM



NSW GOVERNMENT  
Planning

Issued under the Environmental Planning and Assessment Act 1979

Approved Section 96 (1A) (1) (2) Modification Application

No. 1 granted on the 28 July 2017

in respect to MP SSD 6513

Signed [Signature]

Sheet No. 2 of 5

NO OTHER CHANGES PROPOSED  
TO EXISTING DA

REFER TO DRAWING  
BR1-ASK-13-02-00 REV A AS  
PART OF PREVIOUS  
DEVELOPMENT CONSENT

#### General Notes

The copyright of this design remains the property of Humphrey & Edwards.  
This design is not to be used, copied or reproduced without the authority of  
Humphrey & Edwards.  
Do not scale from drawings. Confirm dimensions on site prior to the  
commencement of works. Where a discrepancy arises seek direction prior to  
proceeding with the works.  
This drawing is only to be used by the stated Client in the stated location for the  
purpose it was created. Do not use this drawing for construction unless  
designated.

#### Rev Date Amendments

01 13/04/17 Issued for Approval  
02 20/04/17 Issued for Approval



0M 1.0 2.0 3.0 4.0 5.0

**H  
&E**  
ARCHITECTS

H&E Architects  
Suite 35, Level 2, 94 Oxford Street  
Darlinghurst, NSW 2010, Australia  
T: +612 9357 2288  
E: hello@h-e.com.au  
W: www.h-e.com.au  
PO Box 480, Darlinghurst, NSW 1300  
Humphrey & Edwards Pty Ltd | ABN 8956638227  
Registered Architect Glenn Convington #6415

#### Section 96 Application

Project  
**R1 Barangaroo Signature Restaurant**

Location  
**Barangaroo South**

Client  
**Solotel**

Drawing  
**Level 2 - Solar Protection Awning Locations**

Scale @ A1	1:50	Drawn by	Checked by
Scale @ A3	1:100	WH	SL
Project Issue Date	21/09/2015	Sheet Issue Date	20/04/17
Project Number	Drawing Number	Revision	
2201	AD1030	02	

21/04/2017 9:56:13 AM

**General Notes**  
The copyright of this design remains the property of Humphrey & Edwards.  
This design is not to be used, copied or reproduced without the authority of Humphrey & Edwards.  
Do not scale from drawings. Confirm dimensions on site prior to the commencement of works. Where a discrepancy arises seek direction prior to proceeding with the works.  
This drawing is only to be used by the stated Client in the stated location for the purpose it was created. Do not use this drawing for construction unless designated.

Rev Date Amendments  
01 13/04/17 Issued for Approval  
02 23/04/17 Issued for Approval

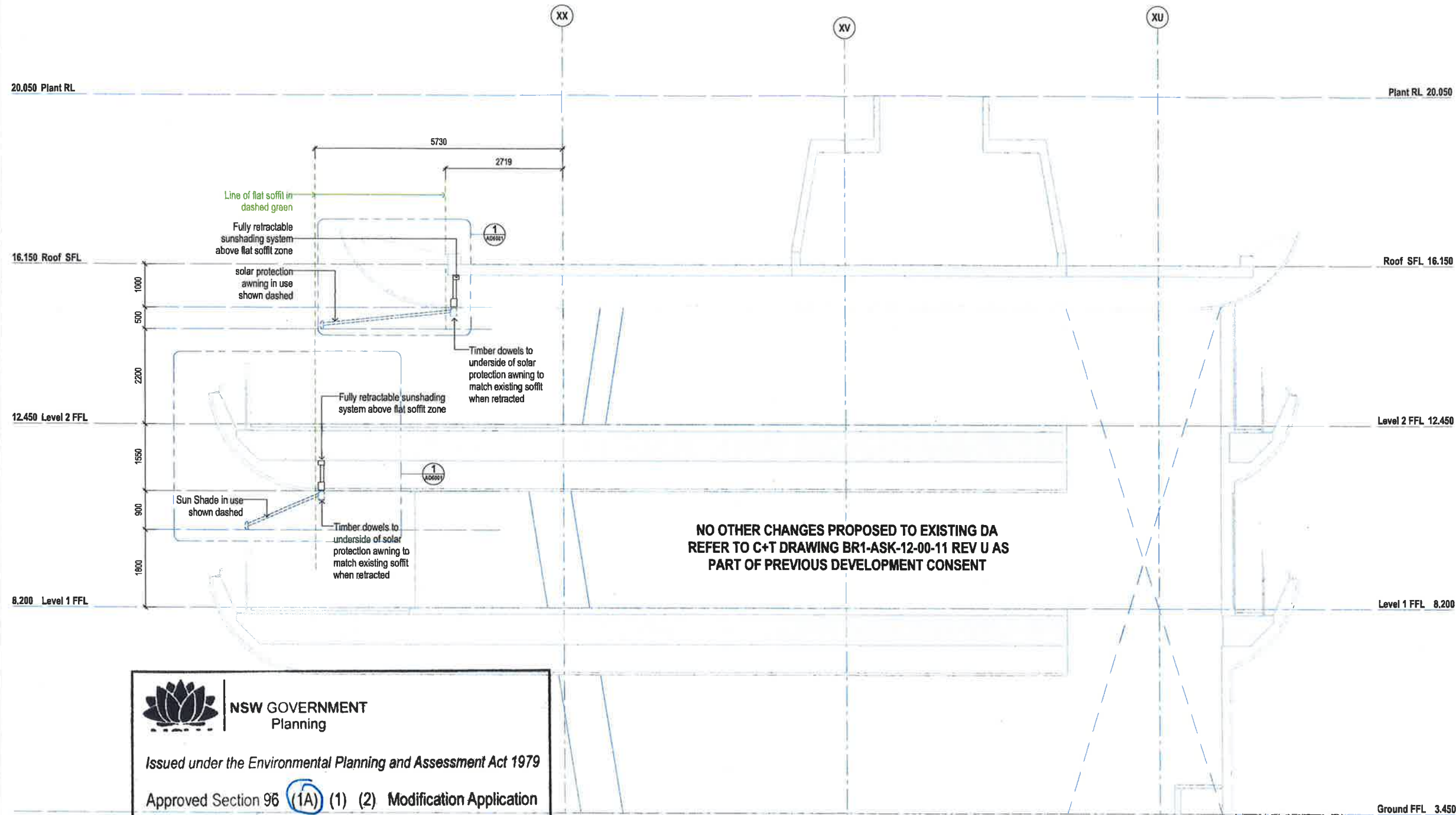

 **NSW GOVERNMENT Planning**

Issued under the Environmental Planning and Assessment Act 1979

Approved Section 96 (1A) (1) (2) Modification Application

No. 1 granted on the 28 July 2017

in respect to MP SSD 6513

Signed [Signature]

Sheet No. 3 of 5

**H & E**  
ARCHITECTS  
H&E Architects  
Suite 35, Level 2, 94 Oxford Street  
Darlinghurst, NSW 2010, Australia  
T: +612 9357 2288  
E: hello@h-e.com.au  
W: www.h-e.com.au  
PO Box 480, Darlinghurst, NSW 1300  
Humphrey & Edwards Pty Ltd | ABN 890583227  
Registered Architect: Glenn Cunningham #9415

**Section 96 Application**

Project  
**R1 Barangaroo Signature Restaurant**

Location  
**Barangaroo South**

Client  
**Solotel**

Drawing  
**Cross Section - Solar Protection Awning Locations**

Scale @ A1	1:50	Drawn by	Checked by
Scale @ A3	1:100	WH	SL
Project Issue Date	21/09/2015	Sheet Issue Date	20/04/17
Project Number	2201	Drawing Number	AD3100
		Revision	02



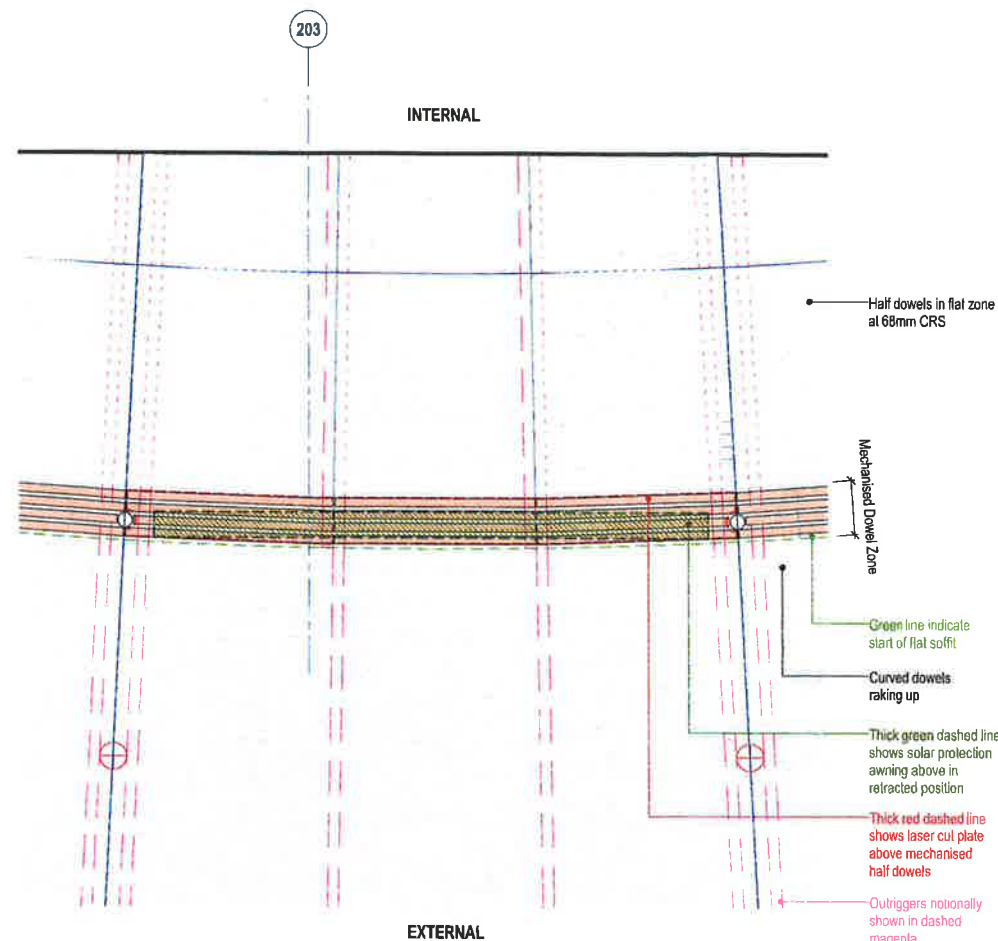

**1 Typical Detail RCP - Solar Protection Awning Integration Detail**  
AD6000 1:20



NSW GOVERNMENT  
Planning

Issued under the Environmental Planning and Assessment Act 1979

Approved Section 96 (1A) (1) (2) Modification Application

No. 1 granted on the 28 July 2017

in respect to MP SSD 6513

Signed [Signature]

Sheet No. 4 of 5

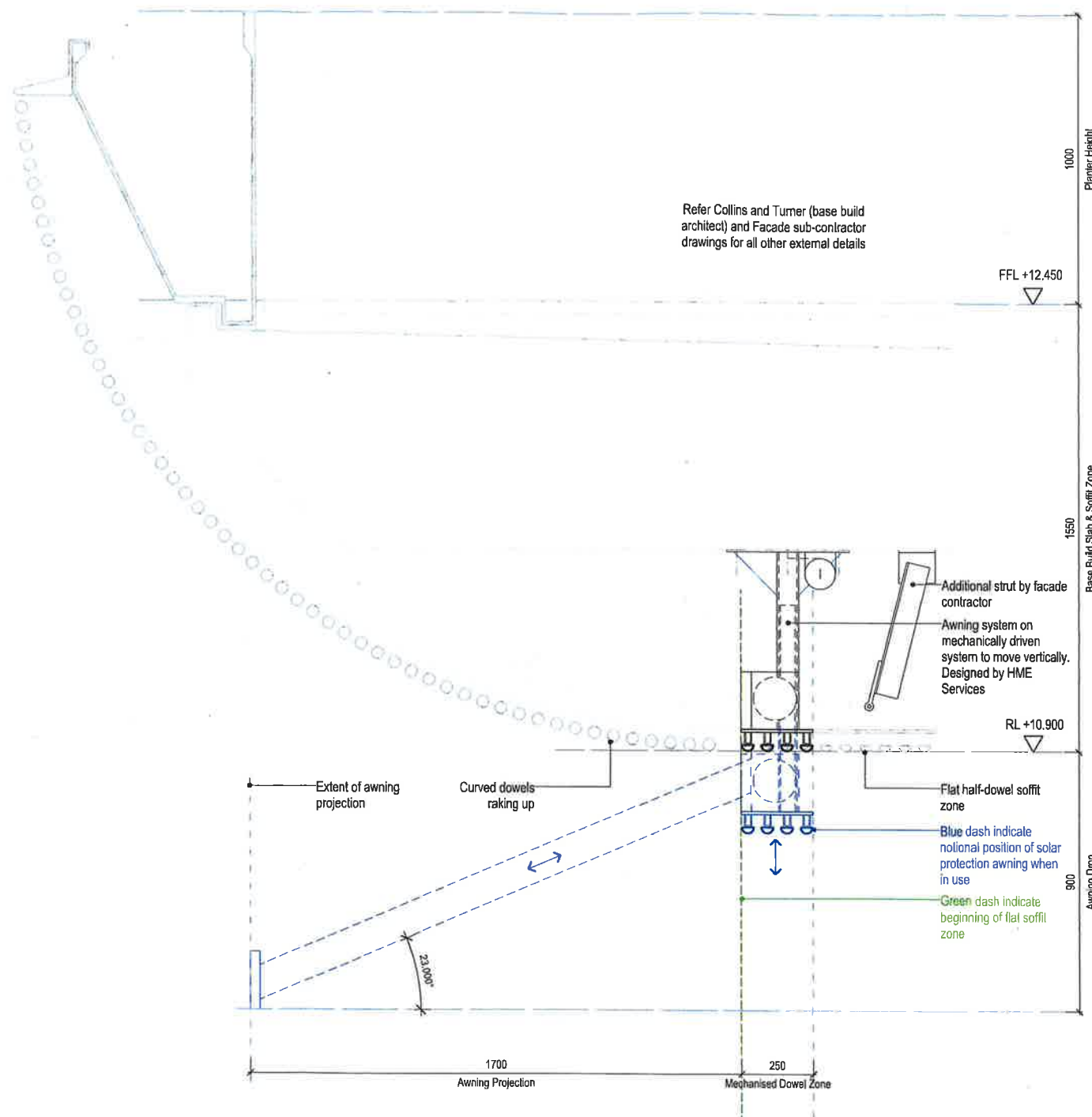

**2 Level 1 - Solar Protection Awning Detail**  
AD6000 1:10

**General Notes**  
The copyright of this design remains the property of Humphrey & Edwards. This design is not to be used, copied or reproduced without the authority of Humphrey & Edwards.  
Do not scale from drawings. Confirm dimensions on site prior to the commencement of works. Where a discrepancy arises seek direction prior to proceeding with the works.  
This drawing is only to be used by the stated Client in the stated location for the purpose it was created. Do not use this drawing for construction unless designated.

Rev	Date	Amendments
01	13/04/17	Issued for Approval
02	20/04/17	Issued for Information



H&E Architects  
Suite 35, Level 2, 94 Oxford Street  
Darlinghurst, NSW 2010, Australia  
T: +612 9357 2288  
E: hello@h-e.com.au  
W: www.h-e.com.au  
PO Box 490, Darlinghurst, NSW 1300  
Humphrey & Edwards Pty Ltd ABN 8056638227  
Nominated Architect: Glenn Cunningham AS15

**For Information Only**

Project	R1 Barangaroo Signature Restaurant		
Location	Barangaroo South		
Client	Solotel		
Drawing	Solar Protection Awning - Details		

**Solar Protection Awning | General Notes**

- Service and maintenance program to be followed as outlined by HME Services to ensure continued effective operation of the blinds
- Sunshade awning system requiring repair to be stored in retracted position until repaired
- Blind box and awning will be finished black to approved sample. All timber dowels and sub-structure (including finish) to match base building specification

Scale @ A1	As Indicated	Drawn by	Checked by
Scale @ A3	As Indicated	WH	SL
Project Issue Date	21/09/2015	Sheet Issue Date	20/04/17
Project Number	2201	Drawing Number	AD6000
		Revision	02



NSW GOVERNMENT  
Planning

Issued under the Environmental Planning and Assessment Act 1979

Approved Section 96 (1A) (1) (2) Modification Application

No. 1 granted on the 28 July 2017

in respect to MP SSD 6513

Signed [Signature]

Sheet No. 5 of 5

#### General Notes

The copyright of this design remains the property of Humphrey & Edwards. This design is not to be used, copied or reproduced without the authority of Humphrey & Edwards.  
Do not scale from drawings. Confirm dimensions on site prior to the commencement of works. Where a discrepancy arises seek direction prior to proceeding with the works.  
This drawing is only to be used by the stated Client in the stated location for the purpose it was created. Do not use this drawing for construction unless designated.

#### Rev Date Amendments

01 13/04/17 Issued for Approval  
02 20/04/17 Issued for Information

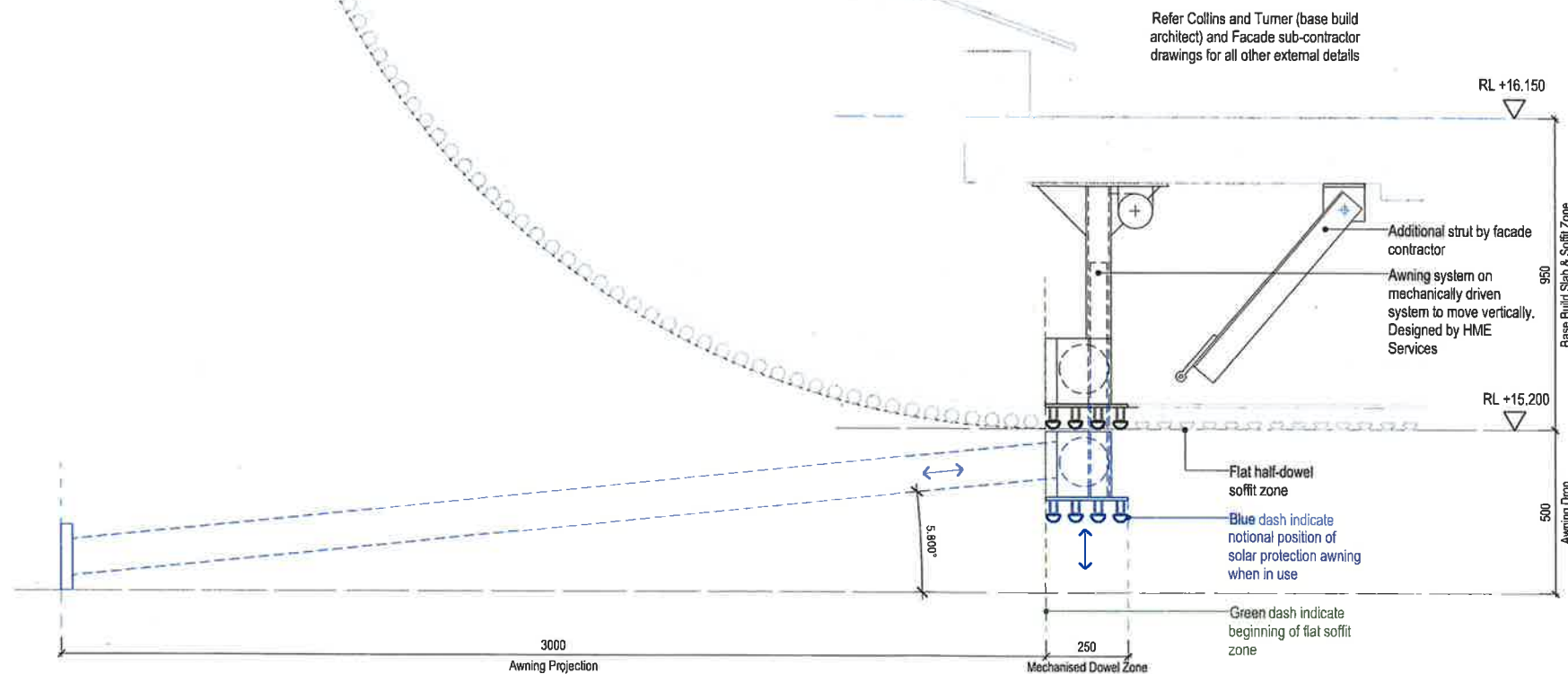

#### 1 Level 2 - Solar Protection Awning Detail

AD6001 1:10



H&E Architects  
Suite 36, Level 2, 94 Oxford Street  
Darlinghurst, NSW 2010, Australia  
T: +612 9357 2288  
E: hello@h-e.com.au  
W: www.h-e.com.au  
PO Box 489, Darlinghurst, NSW 1300  
Humphrey & Edwards Pty Ltd | ABN 8905632227  
Nominated Architect: Glenn Cunningham 86415

#### For Information Only

Project  
**R1 Barangaroo Signature Restaurant**

Location  
**Barangaroo South**

Client  
**Solotel**

Drawing  
**Solar Protection Awning - Details**

#### Solar Protection Awning | General Notes

- Service and maintenance program to be followed as outlined by HME Services to ensure continued effective operation of the blinds
- Sunshade awning system requiring repair to be stored in retracted position until repaired
- Blind box and awning will be finished black to approved sample. All timber dowels and sub-structure (including finish) to match base building specification

Scale @ A1	1:10	Drawn by	Checked by
Scale @ A3	1:20	WH	SL
Project Issue Date	21/09/2015	Sheet Issue Date	20/04/17
Project Number	2201	Drawing Number	AD6001
		Revision	02

21/04/2017 9:56:23 AM



NSW GOVERNMENT  
Planning

Issued under the Environmental Planning and Assessment Act 1979

Approved Section 96 (1A) (1) (2) Modification Application

No. 1 granted on the 28 July 2017

in respect to MP SSD 6513

Signed [Signature]

Sheet No. 5 of 5

#### General Notes

The copyright of this design remains the property of Humphrey & Edwards. This design is not to be used, copied or reproduced without the authority of Humphrey & Edwards. Do not scale from drawings. Confirm dimensions on site prior to the commencement of works. Where a discrepancy arises seek direction prior to proceeding with the works. This drawing is only to be used by the stated Client in the stated location for the purpose it was created. Do not use this drawing for construction unless designated.

#### Rev Date Amendments

01 13/04/17 Issued for Approval  
02 20/04/17 Issued for Information

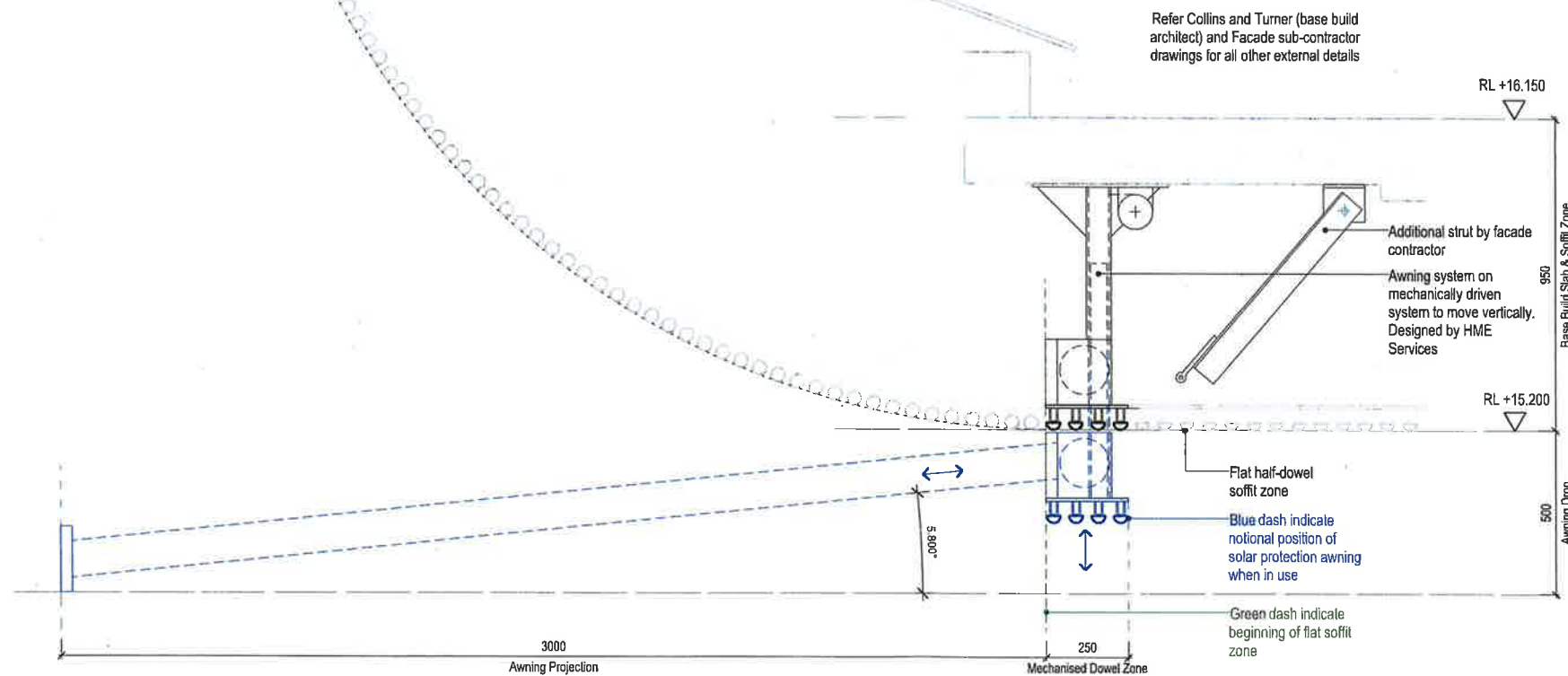

#### 1 Level 2 - Solar Protection Awning Detail

AD6001 1:10



H&E Architects  
Suite 35, Level 2, 94 Oxford Street  
Darlinghurst, NSW 2010, Australia  
T: +612 9357 2288  
E: hello@h-e.com.au  
W: www.h-e.com.au  
PO Box 490, Darlinghurst, NSW 1300  
Humphrey & Edwards Pty Ltd ABN 8905638227  
Nominated Architect: Glenn Cunningham 86415

#### For Information Only

Project  
R1 Barangaroo Signature Restaurant

Location  
Barangaroo South

Client  
Solotel

Drawing  
Solar Protection Awning - Details

#### Solar Protection Awning | General Notes

- Service and maintenance program to be followed as outlined by HME Services to ensure continued effective operation of the blinds
- Sunshade awning system requiring repair to be stored in retracted position until repaired
- Blind box and awning will be finished black to approved sample. All timber dowels and sub-structure (including finish) to match base building specification

Scale @ A1	1:10	Drawn by	Checked by
Scale @ A3	1:20	WH	SL
Project Issue Date	21/09/2015	Sheet Issue Date	20/04/17
Project Number	2201	Drawing Number	AD6001
		Revision	02

21/04/2017 9:56:23 AM





NSW GOVERNMENT  
Planning

Issued under the Environmental Planning and Assessment Act 1979

Approved Section 96 (1A) (1) (2) Modification Application

No. 1 granted on the 28 July 2017

in respect to MP SSD 6513

Signed [Signature]

Sheet No. 5 of 5

#### General Notes

The copyright of this design remains the property of Humphrey & Edwards. This design is not to be used, copied or reproduced without the authority of Humphrey & Edwards.  
Do not scale from drawings. Confirm dimensions on site prior to the commencement of works. Where a discrepancy arises seek direction prior to proceeding with the works.  
This drawing is only to be used by the stated Client in the stated location for the purpose it was created. Do not use this drawing for construction unless designated.

#### Rev Date Amendments

01 13/04/17 Issued for Approval  
02 20/04/17 Issued for Information

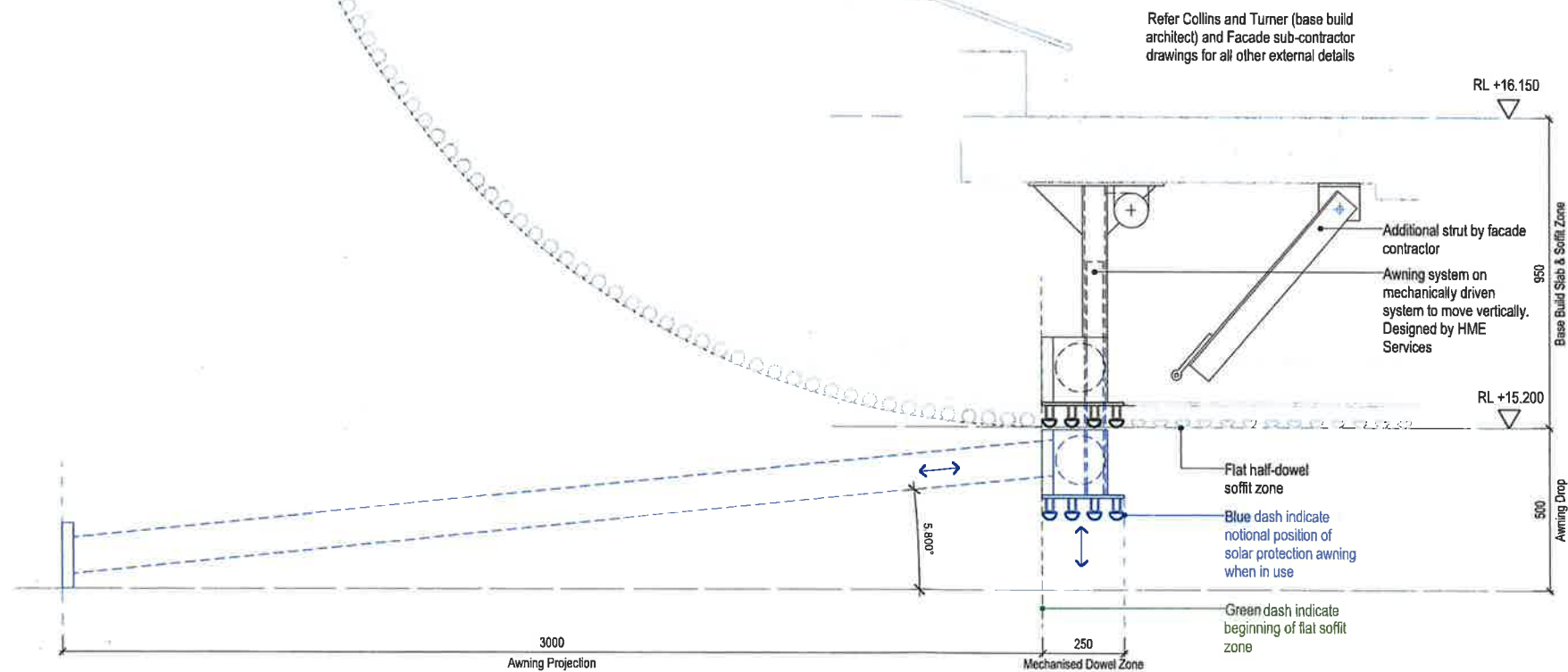

#### 1 Level 2 - Solar Protection Awning Detail

AD6001 1:10



H&E Architects  
Suite 35, Level 2, 34 Oxford Street  
Darlinghurst, NSW 2010, Australia  
T: +612 9357 2288  
E: hello@h-e.com.au  
W: www.h-e.com.au  
PO Box 439, Darlinghurst, NSW 1300  
Humphrey & Edwards Pty Ltd | ABN 6905638227  
Nominated Architect: Glenn Cunningham AS415

#### For Information Only

Project  
R1 Barangaroo Signature Restaurant

Location  
Barangaroo South

Client  
Solotel

Drawing  
Solar Protection Awning - Details

#### Solar Protection Awning | General Notes

- Service and maintenance program to be followed as outlined by HME Services to ensure continued effective operation of the blinds
- Sunshade awning system requiring repair to be stored in retracted position until repaired
- Blind box and awning will be finished black to approved sample. All timber dowels and sub-structure (including finish) to match base building specification

Scale @ A1	1:10	Drawn by	Checked by
Scale @ A3	1:20	WH	SL
Project Issue Date	21/09/2015	Sheet Issue Date	20/04/17
Project Number	2201	Drawing Number	AD6001
		Revision	02

21/04/2017 9:56:23 AM