

studio 17 151 foveaux street  
surry hills NSW 2010  
t +61 2 9356 3217  
f +61 2 9356 3215  
e arch@collinsandturner.com  
www.collinsandturner.com  
raia a+ member reg 7342  
abn 37 989 357 363

\_collinsandturner

revision	date	drawn by	issue notes
C	07.08.14	DJ	Revised for DA
D	19.03.15	DJ	Revised for DA
E	17.07.15	DJ	Revised for DA

notes

Do not scale, dimensions govern  
All dimensions are in millimeters unless otherwise stated  
All dimensions shall be verified on site by the builder  
All dimensions to centrelines unless otherwise shown  
C & T are to be notified in writing of any discrepancies

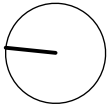

project

Lend Lease  
Barangaroo South  
Building R1

drawing title

Site Locality Plan

scale

1:500@A3

drawing number

BR1-ASK-12-04-05

revision

E



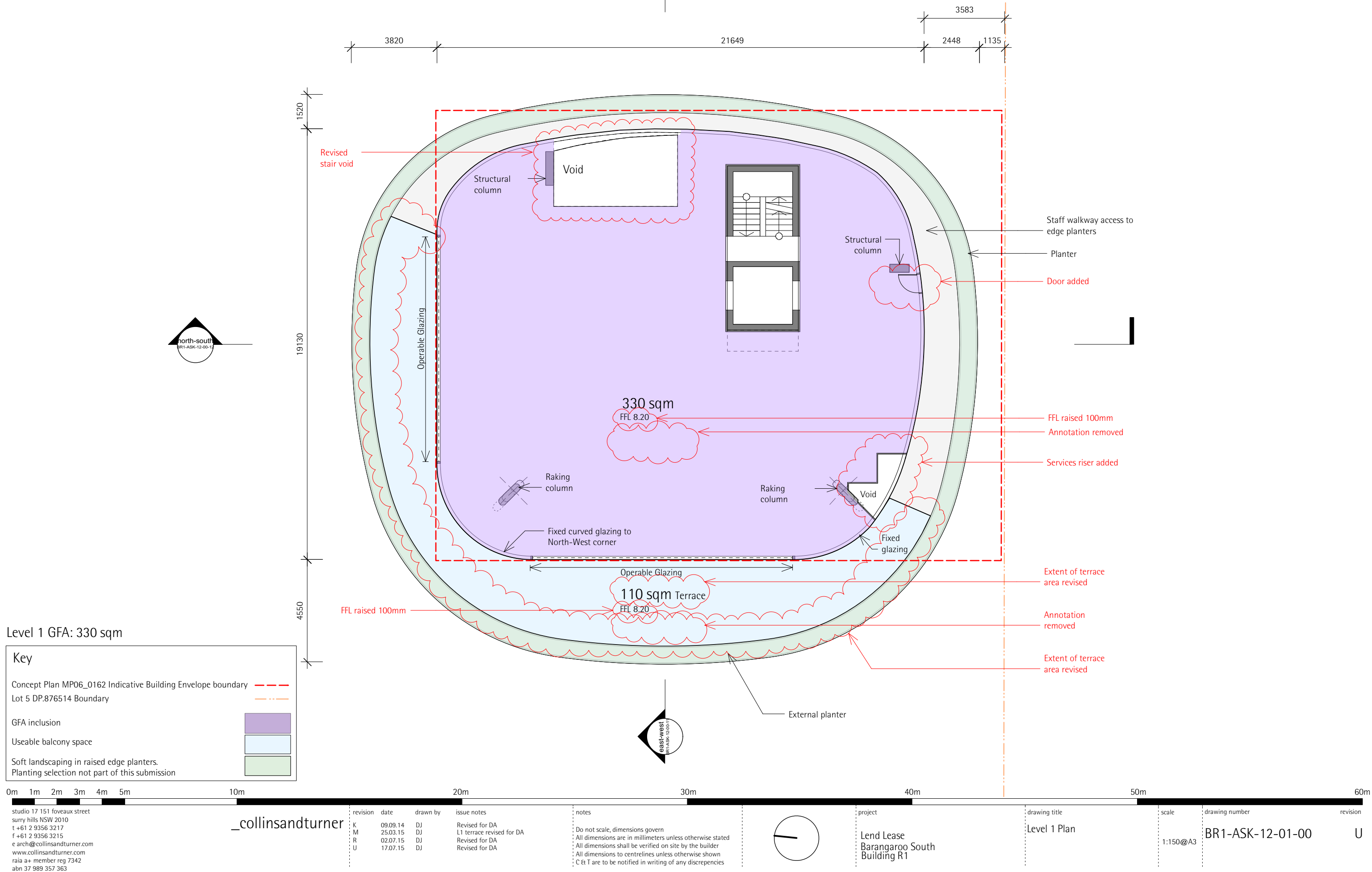

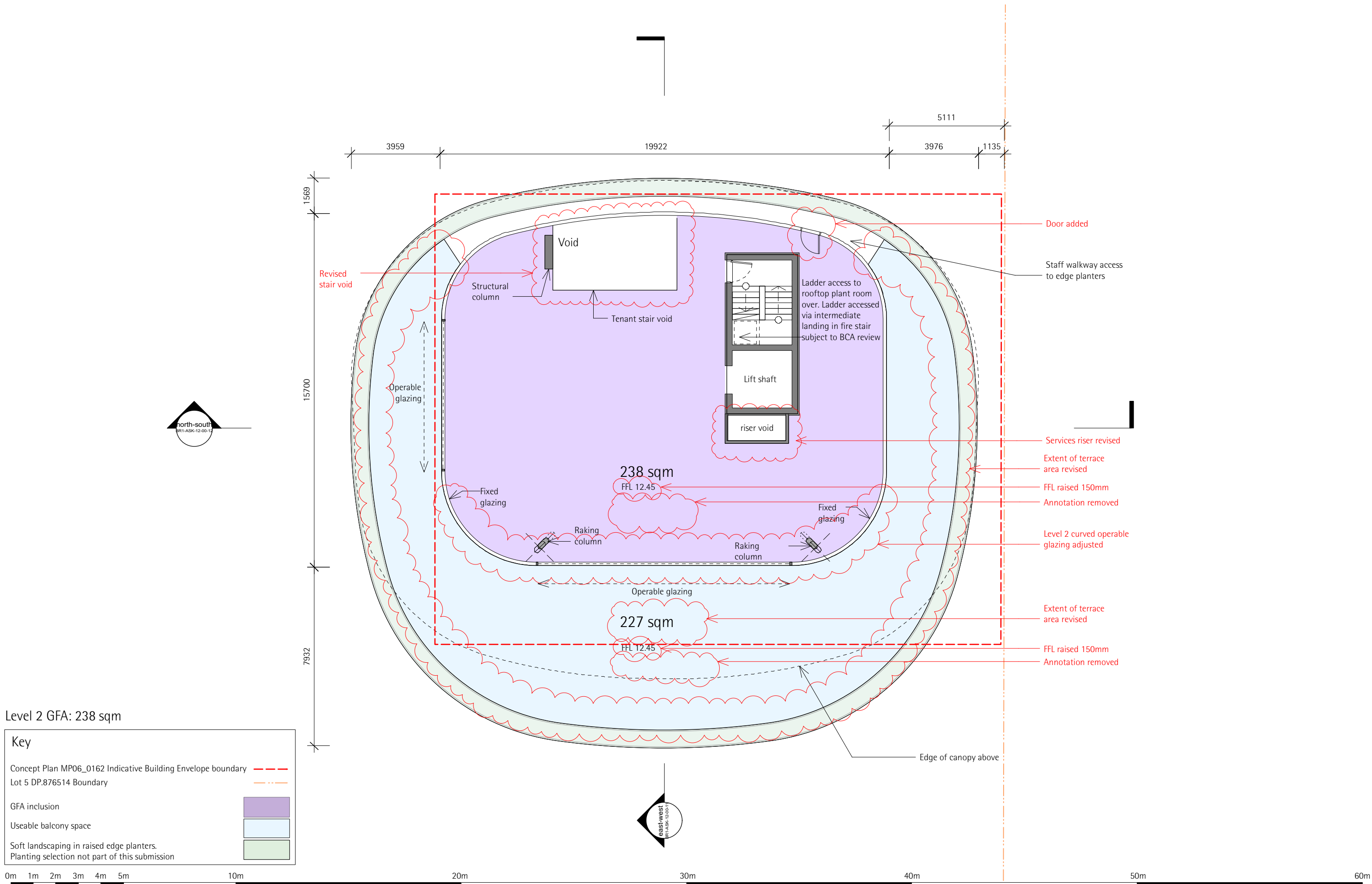





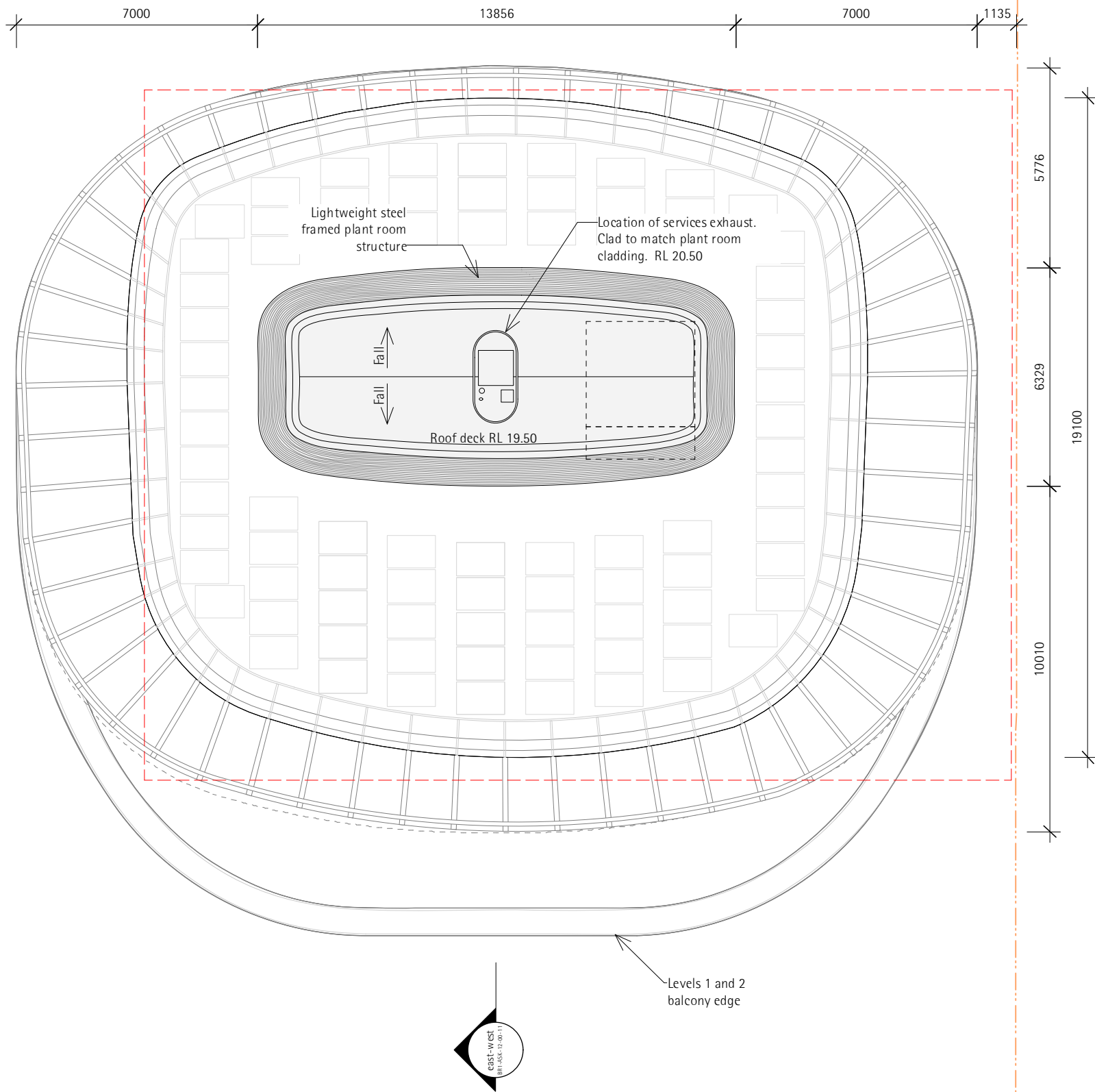

Key

Concept Plan MP06\_0162 Indicative Building Envelope boundary ---

Lot 5 DP.876514 Boundary ---

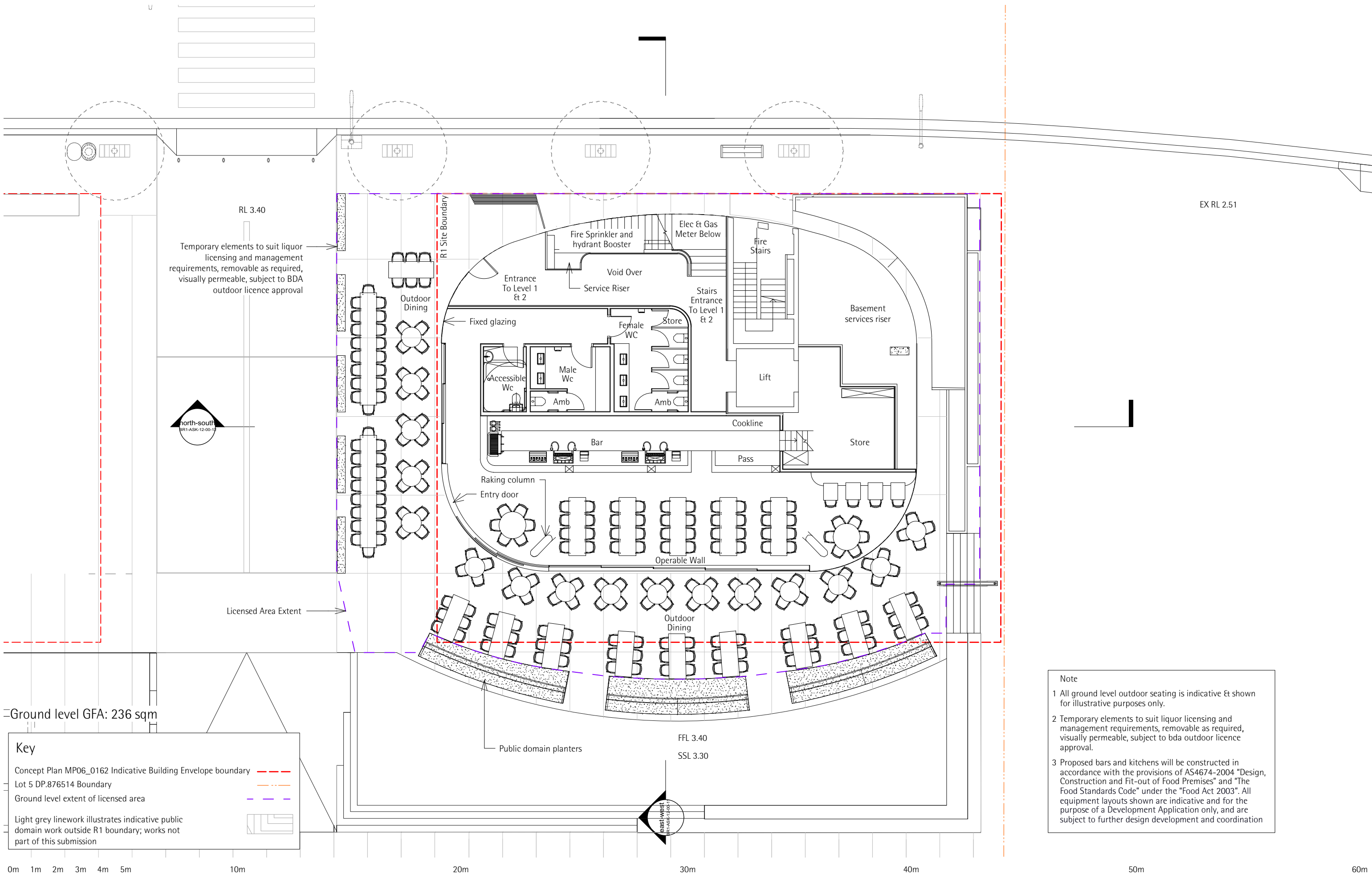

Note

- 1 All ground level outdoor seating is indicative & shown for illustrative purposes only.
- 2 Temporary elements to suit liquor licensing and management requirements, removable as required, visually permeable, subject to bda outdoor licence approval.
- 3 Proposed bars and kitchens will be constructed in accordance with the provisions of AS4674-2004 "Design, Construction and Fit-out of Food Premises" and "The Food Standards Code" under the "Food Act 2003". All equipment layouts shown are indicative and for the purpose of a Development Application only, and are subject to further design development and coordination



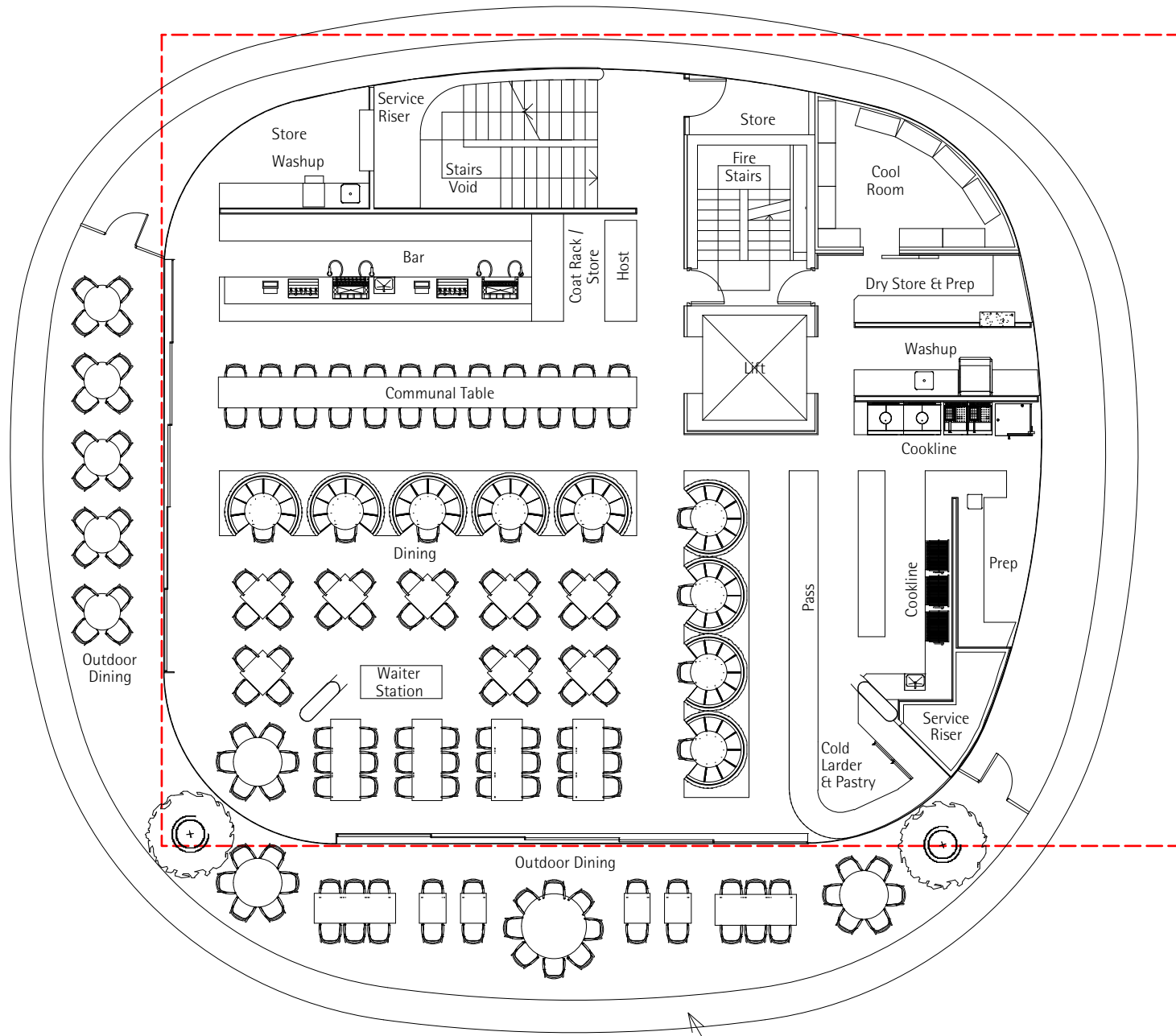

Level 1 GFA: 330 sqm

Key

Concept Plan MP06\_0162 Indicative Building Envelope boundary

Lot 5 DP.876514 Boundary

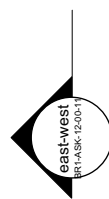
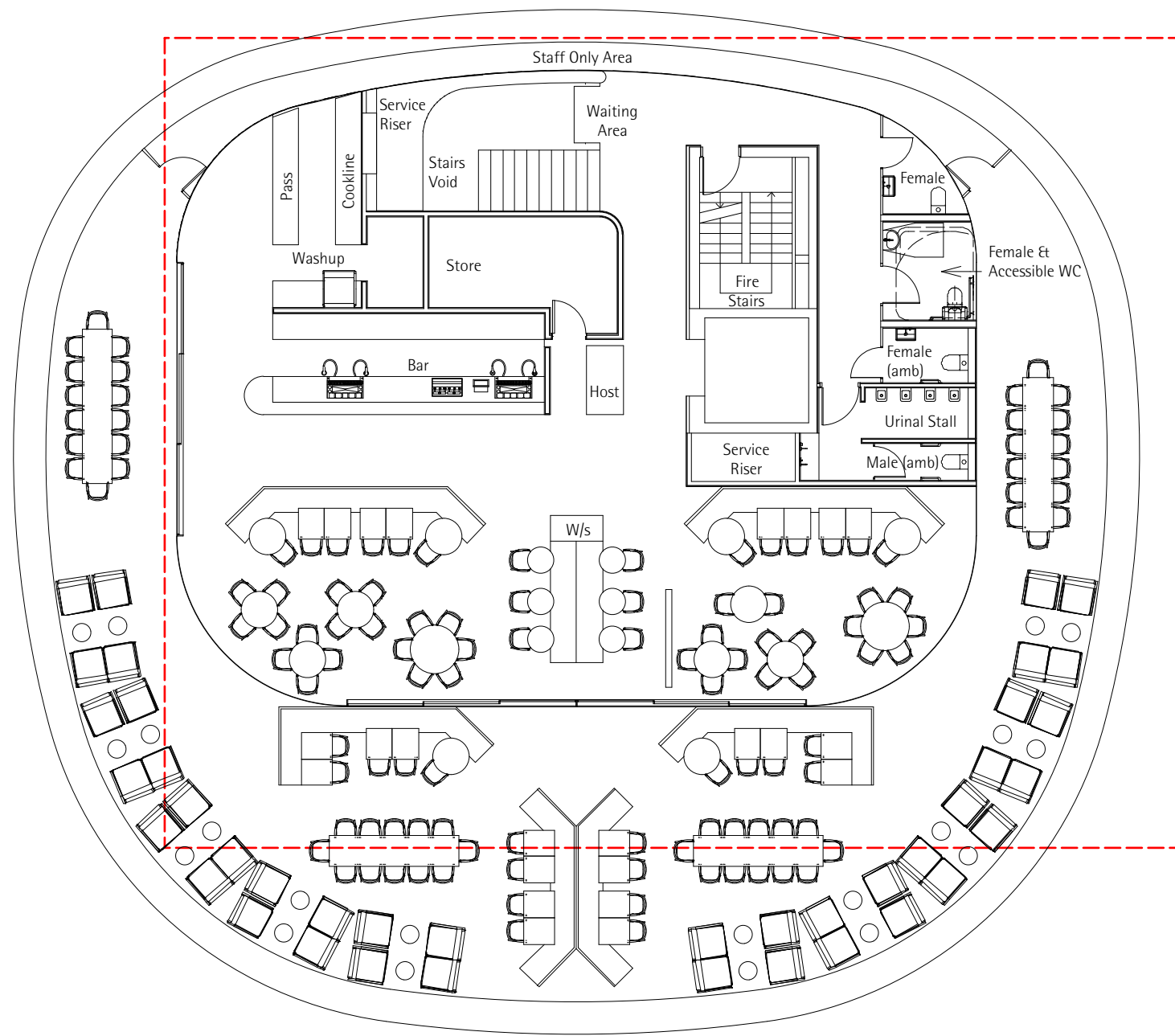

Level 2 GFA: 238 sqm

Key

Concept Plan MP06\_0162 Indicative Building Envelope boundary ---

Lot 5 DP.876514 Boundary ---

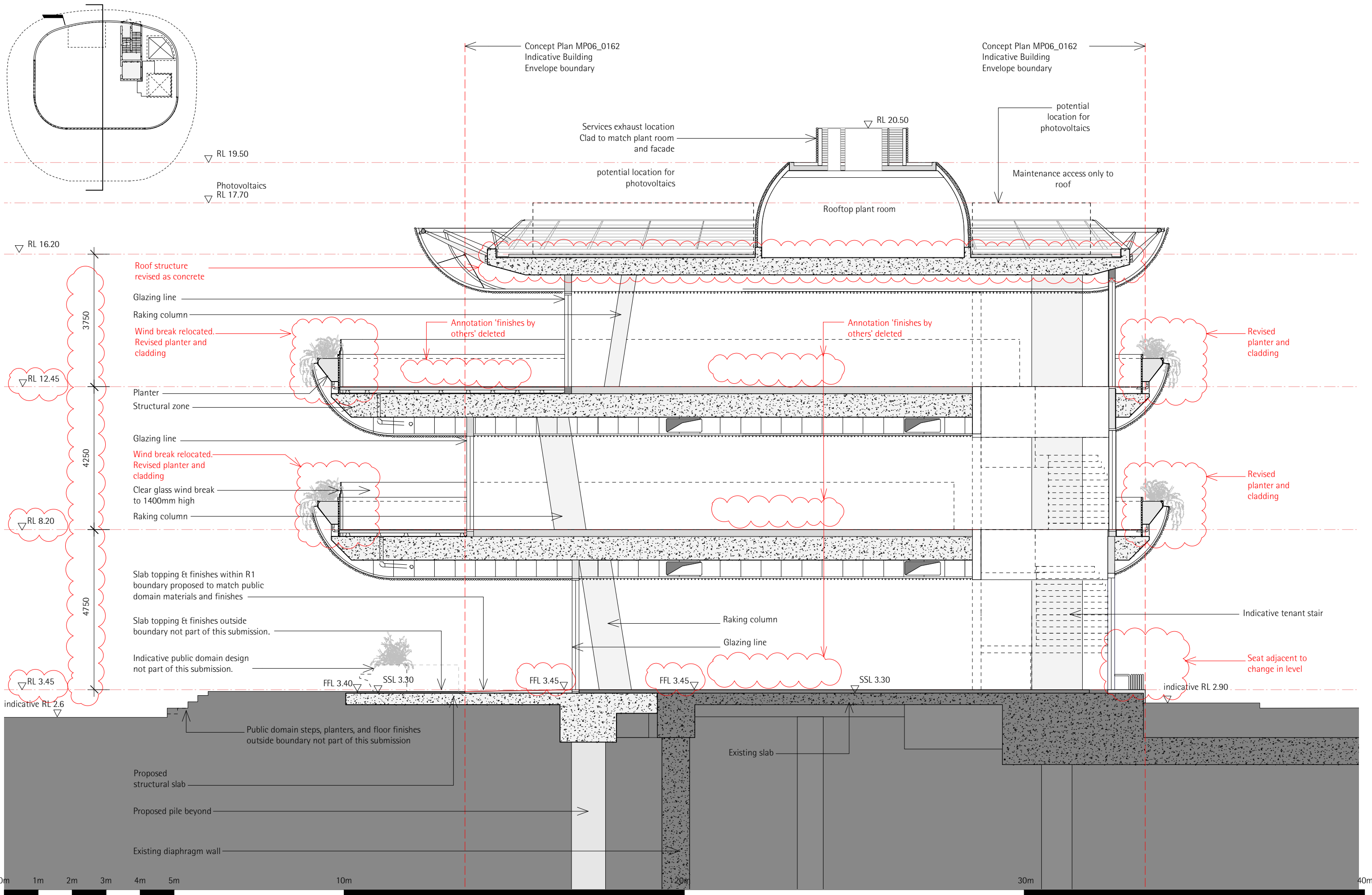

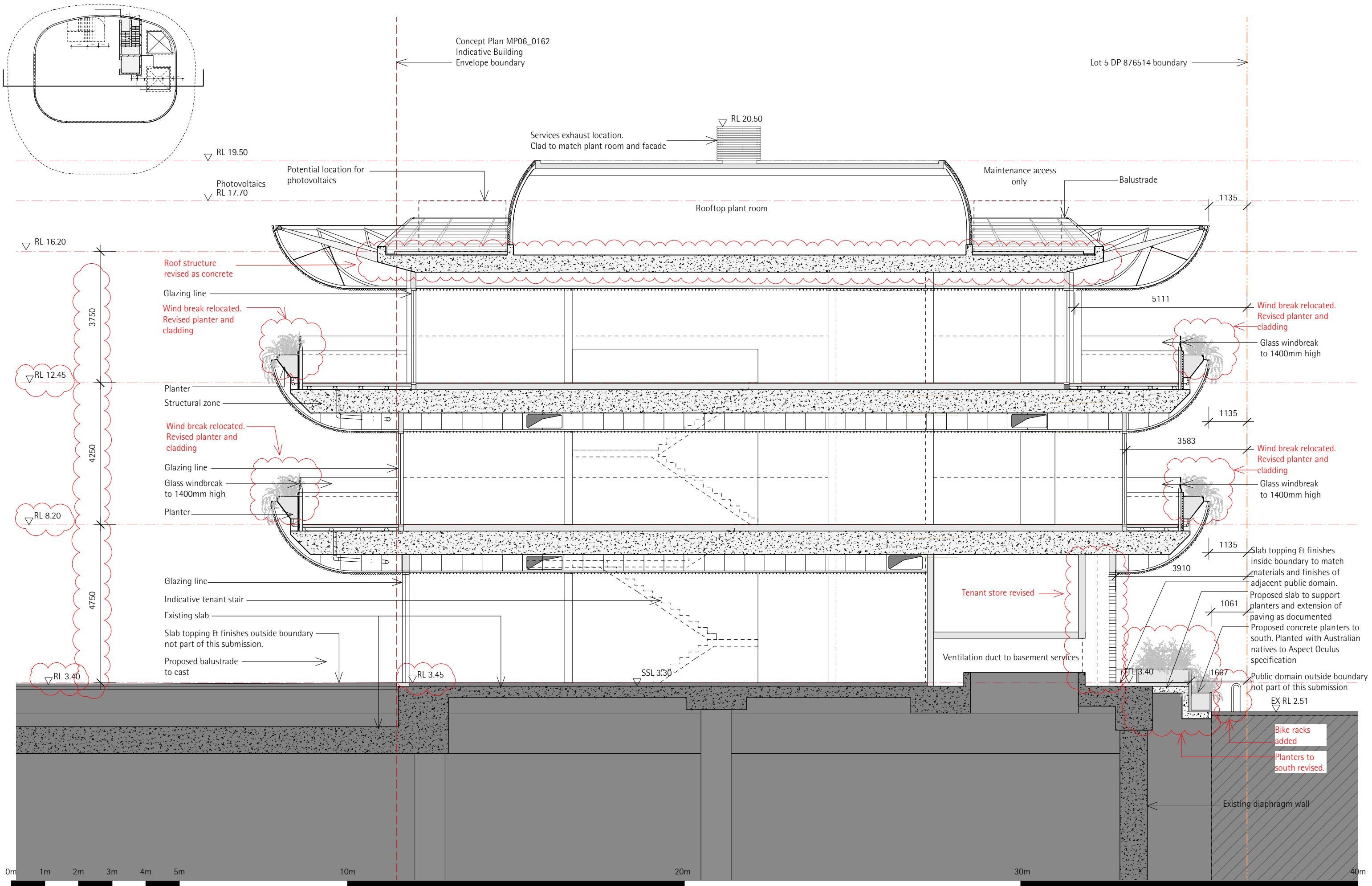



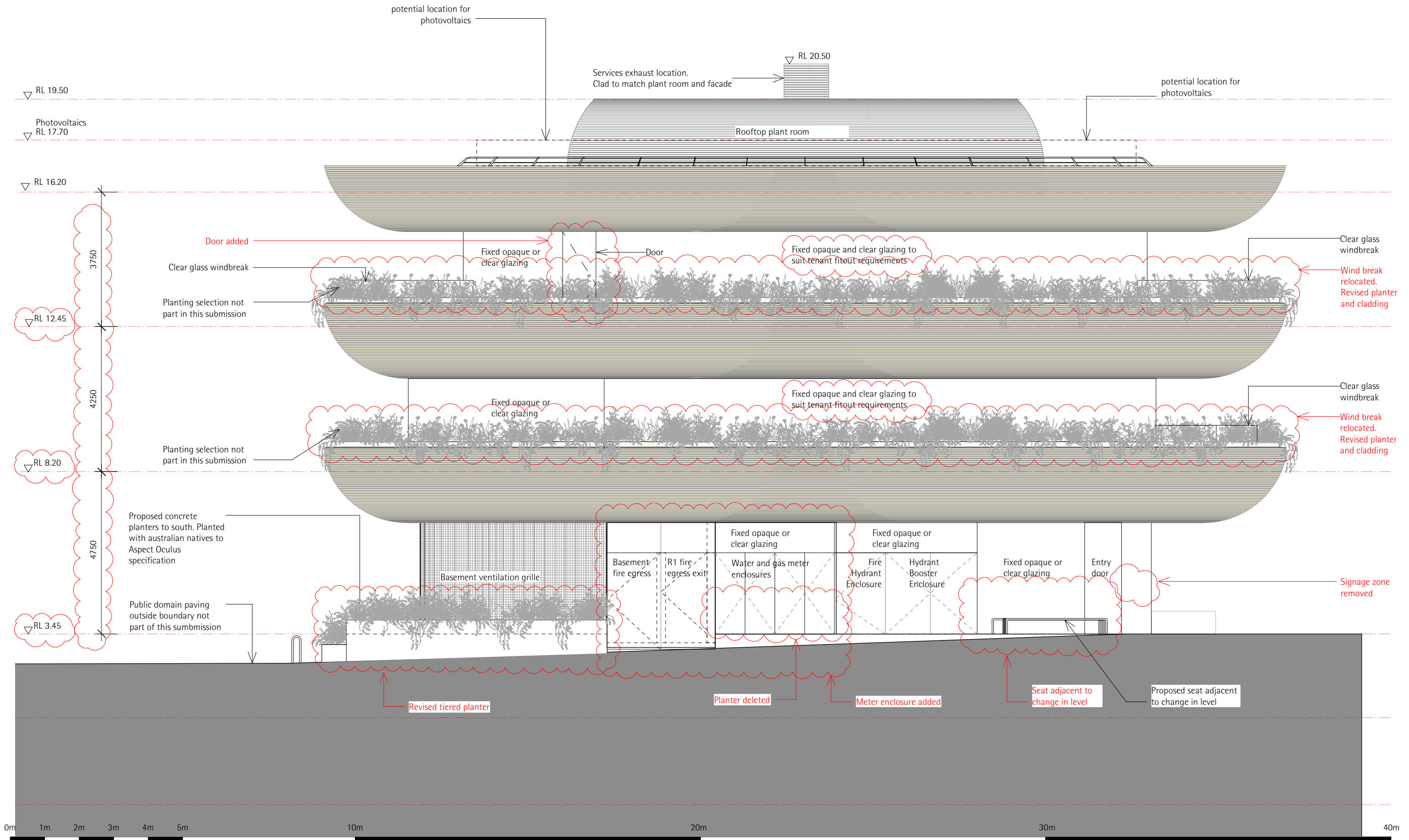

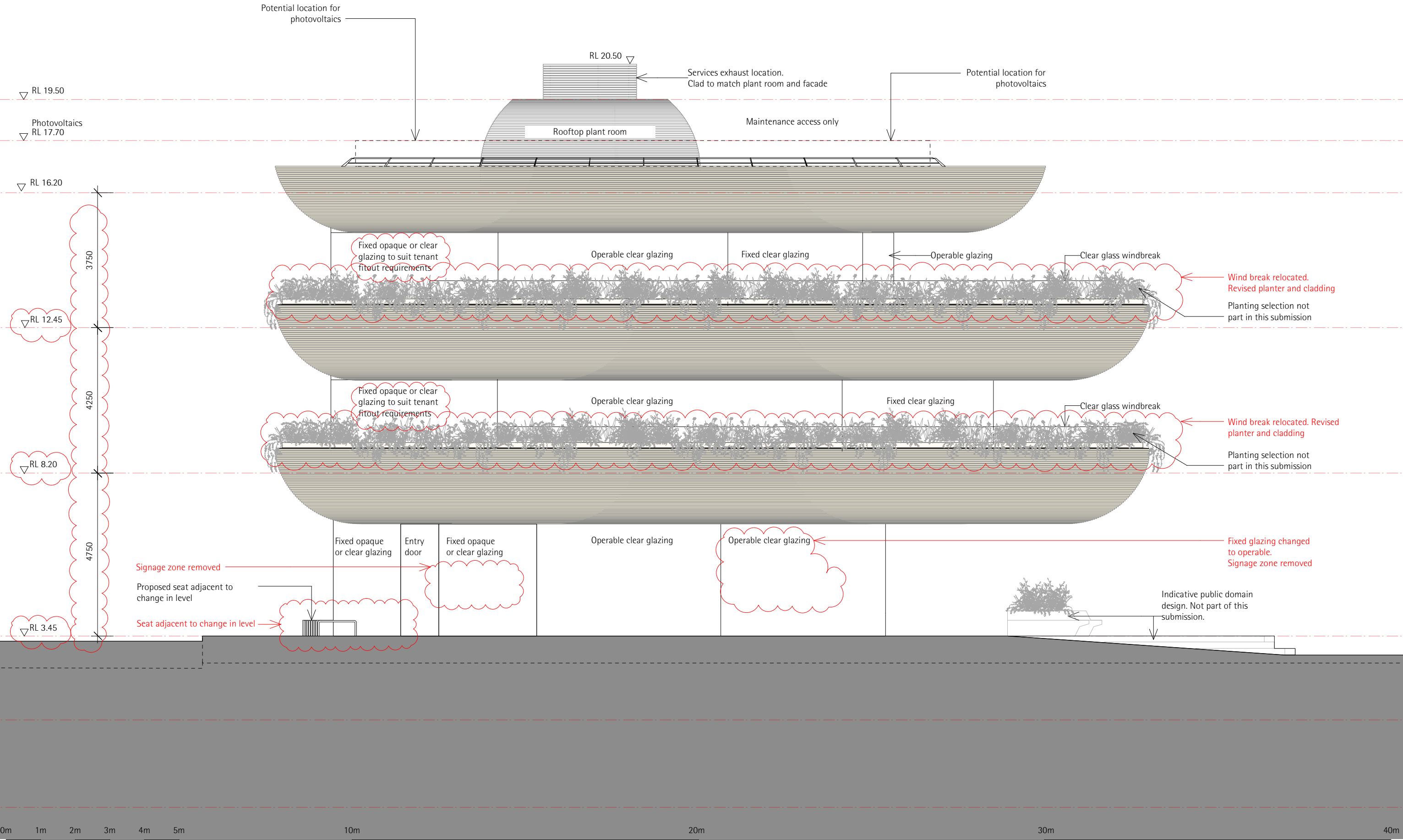

studio 17 151 foveaux street  
surry hills NSW 2010  
t +61 2 9356 3217  
f +61 2 9356 3215  
e arch@collinsandturner.com  
www.collinsandturner.com  
raia a+ member reg 7342  
abn 37 989 357 363

\_collinsandturner

revision	date	drawn by	issue notes
G	09.09.14	DJ	Revised for DA
J	25.03.15	DJ	Revised for DA
L	17.07.15	DJ	Revised for DA
M	23.07.15	DJ	Revised for DA

notes

Do not scale, dimensions govern  
All dimensions are in millimeters unless otherwise stated  
All dimensions shall be verified on site by the builder  
All dimensions to centrelines unless otherwise shown  
C & T are to be notified in writing of any discrepancies

project

Lend Lease  
Barangaroo South  
Building R1

drawing title

Elevation North

scale

1:100@A3

drawing number

BR1-ASK-12-00-22

revision

M

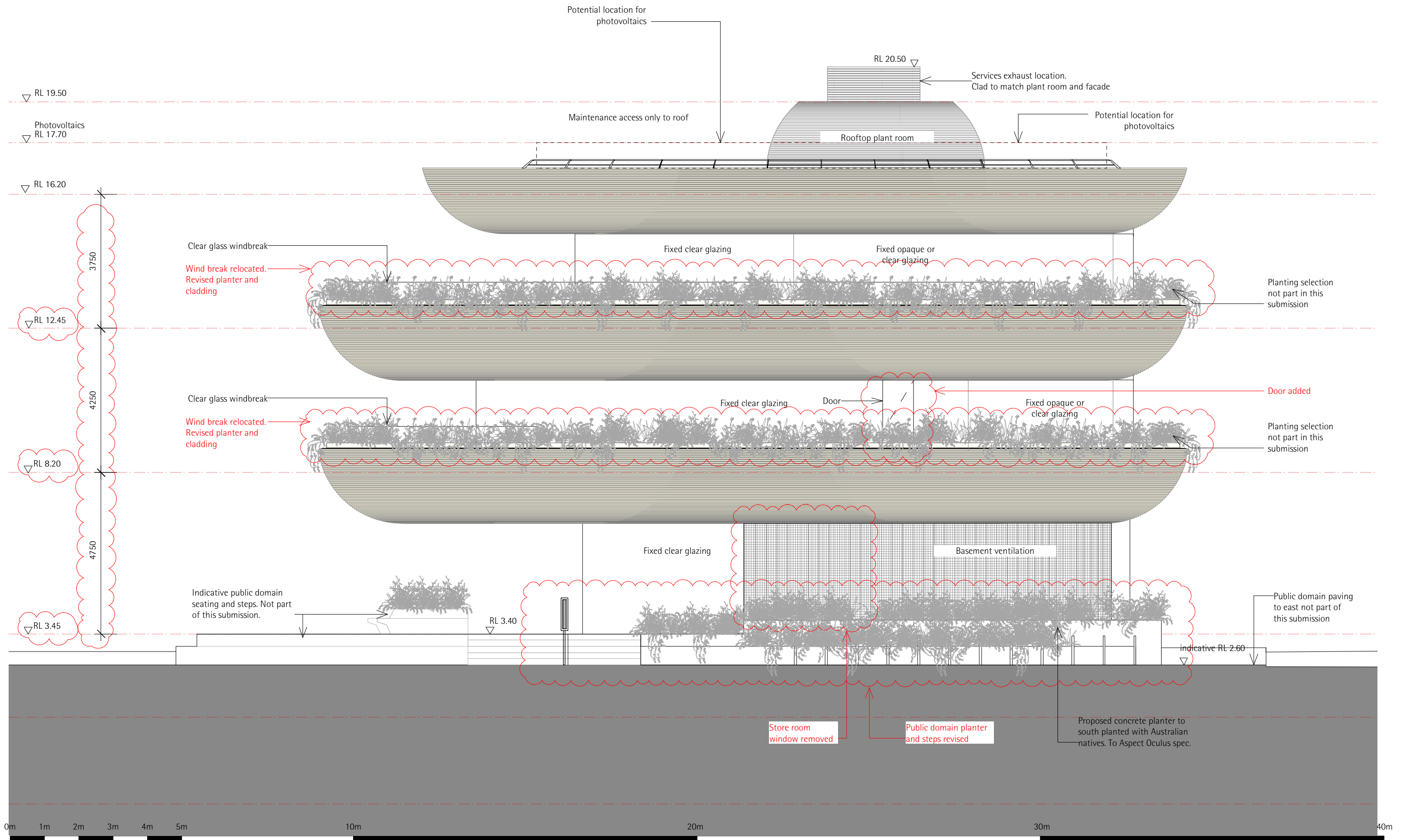



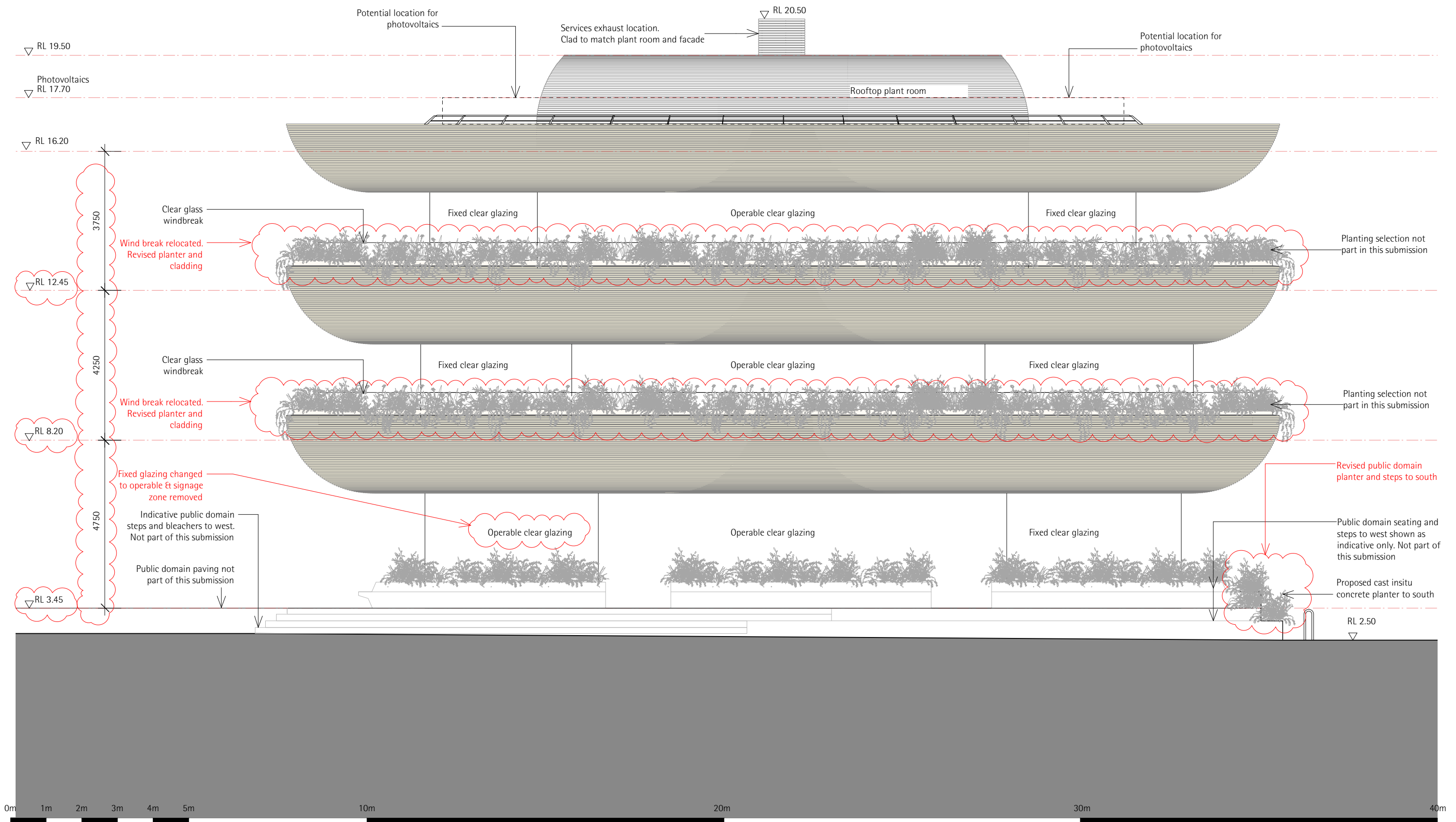



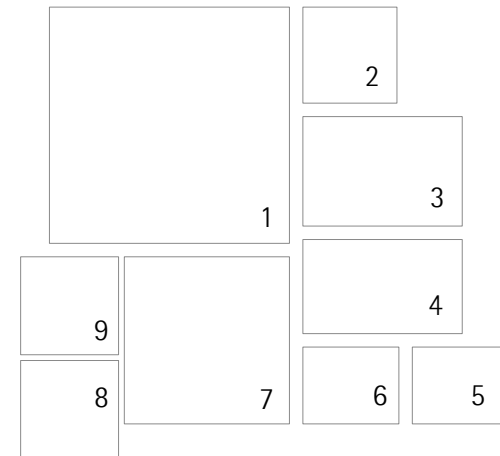

Key

- 1. Timber dowels to facade / balcony edge cladding, charred and sanded finish, 20-40 % sanded.
- 2. Clear glass - straight and curved
- 3. Ductile cast iron finish to balcony edge railings at levels 1 and 2
- 4. Opaque Laminated glass including dark mesh interlayer.
- 5. Roofing membrane
- 6. Dark anodised aluminium window frames
- 7. Ventilation grille: Black powder-coated finish to welded steel mesh
- 8. Custom precast concrete paving to match waterfront paving as per Aspect-Occulus public domain proposal
- 9. Cast insitu concrete planterboxes with corrugated texture as per Aspect-Occulus public domain proposal

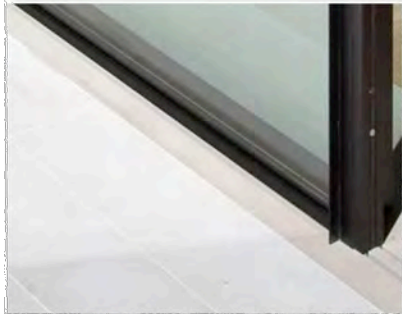
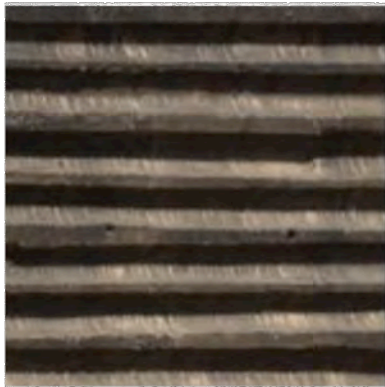
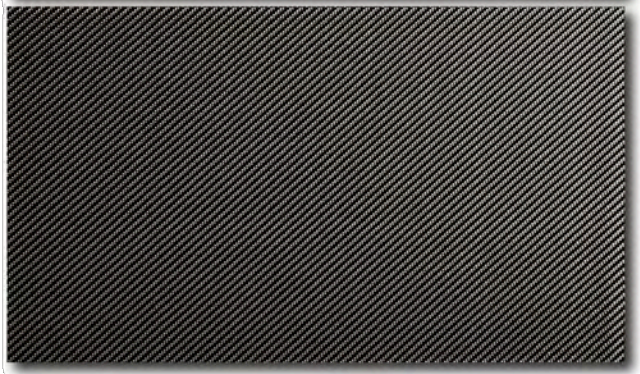
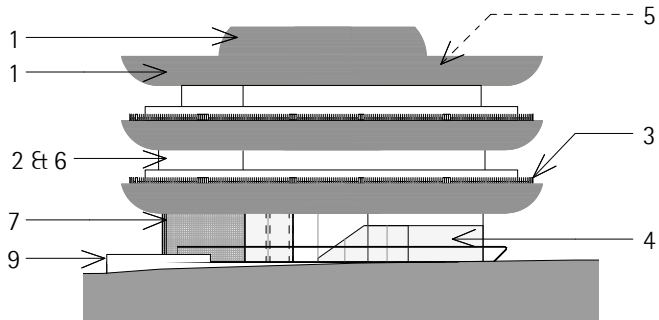

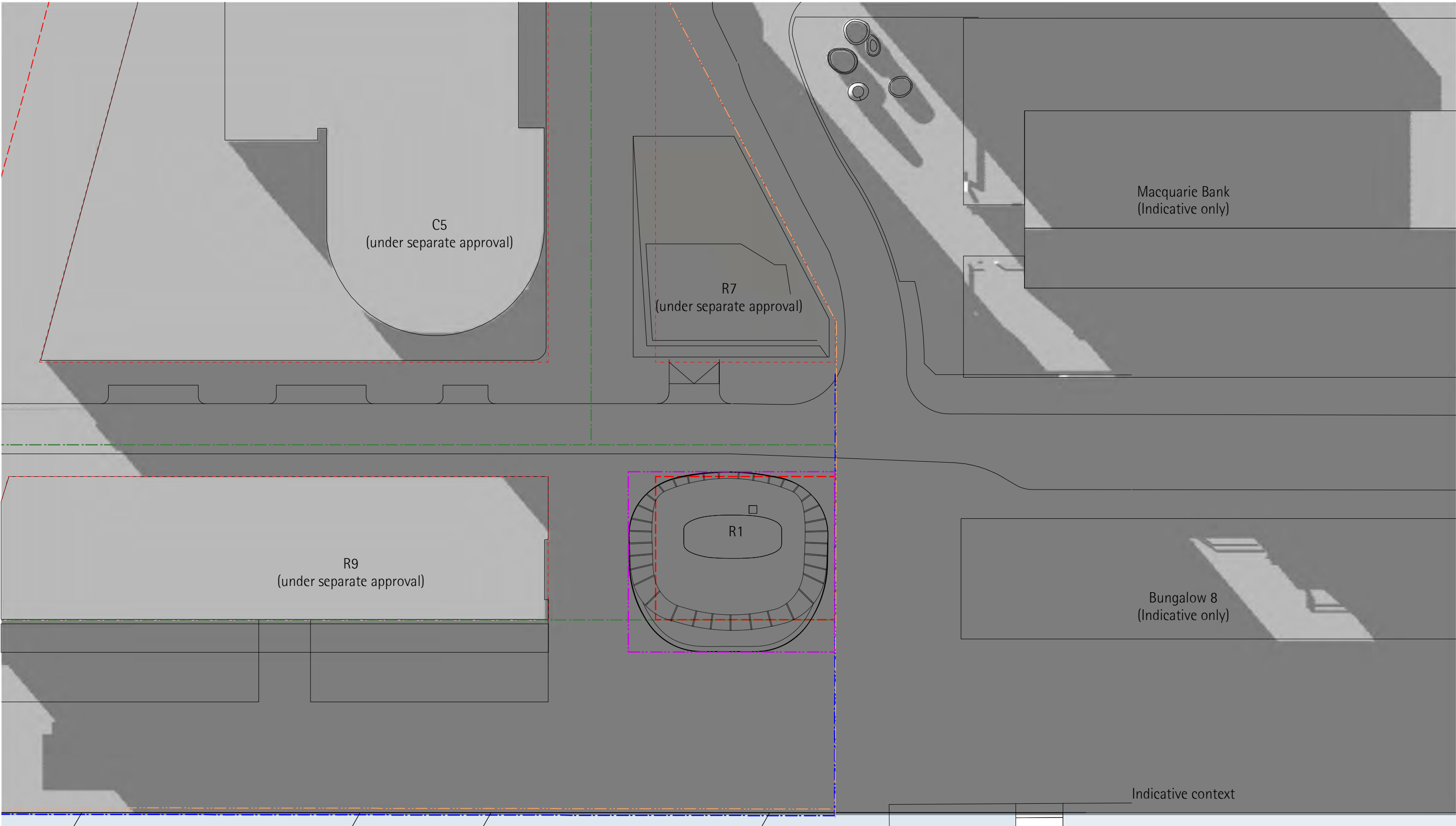

0m10m20m30m40m60m80m100m150m200m

studio 17 151 foveaux street  
surry hills NSW 2010  
t +61 2 9356 3217  
f +61 2 9356 3215  
e arch@collinsandturner.com  
www.collinsandturner.com  
raia a+ member reg 7342  
abn 37 989 357 363

collinsandturner

revision	date	drawn by	issue notes
B	07.08.14	DJ	Revised for DA
C	19.03.15	DJ	Revised for DA

notes

Do not scale, dimensions govern  
All dimensions are in millimeters unless otherwise stated  
All dimensions shall be verified on site by the builder  
All dimensions to centrelines unless otherwise shown  
C & T are to be notified in writing of any discrepancies

Key

Indicative shadows cast by existing buildings or buildings pertaining to separate submissions

Additional shadows cast by proposed Building R1

Concept Plan MP06\_0162 Indicative Building Envelope

Lot 5 DP.876514 Boundary

Barangaroo site boundary

SEPP blocks

Development site boundary

project

Lend Lease  
Barangaroo South  
Building R1

drawing title

Shadow Study  
June 21 09:00

scale

1:500

drawing number

BR1-ASK-12-00-61

revision

C

studio 17 151 foveaux street  
surry hills NSW 2010  
t +61 2 9356 3217  
f +61 2 9356 3215  
e arch@collinsandturner.com  
www.collinsandturner.com  
raia a+ member reg 7342  
abn 37 989 357 363

collinsandturner

revision	date	drawn by	issue notes
B	07.08.14	DJ	Revised for DA
C	19.03.15	DJ	Revised for DA

notes

Do not scale, dimensions govern  
All dimensions are in millimeters unless otherwise stated  
All dimensions shall be verified on site by the builder  
All dimensions to centrelines unless otherwise shown  
C & T are to be notified in writing of any discrepancies



project

Lend Lease  
Barangaroo South  
Building R1

drawing title

Shadow Study  
June 21 09:00

scale

1:500

drawing number

BR1-ASK-12-00-61

revision

C

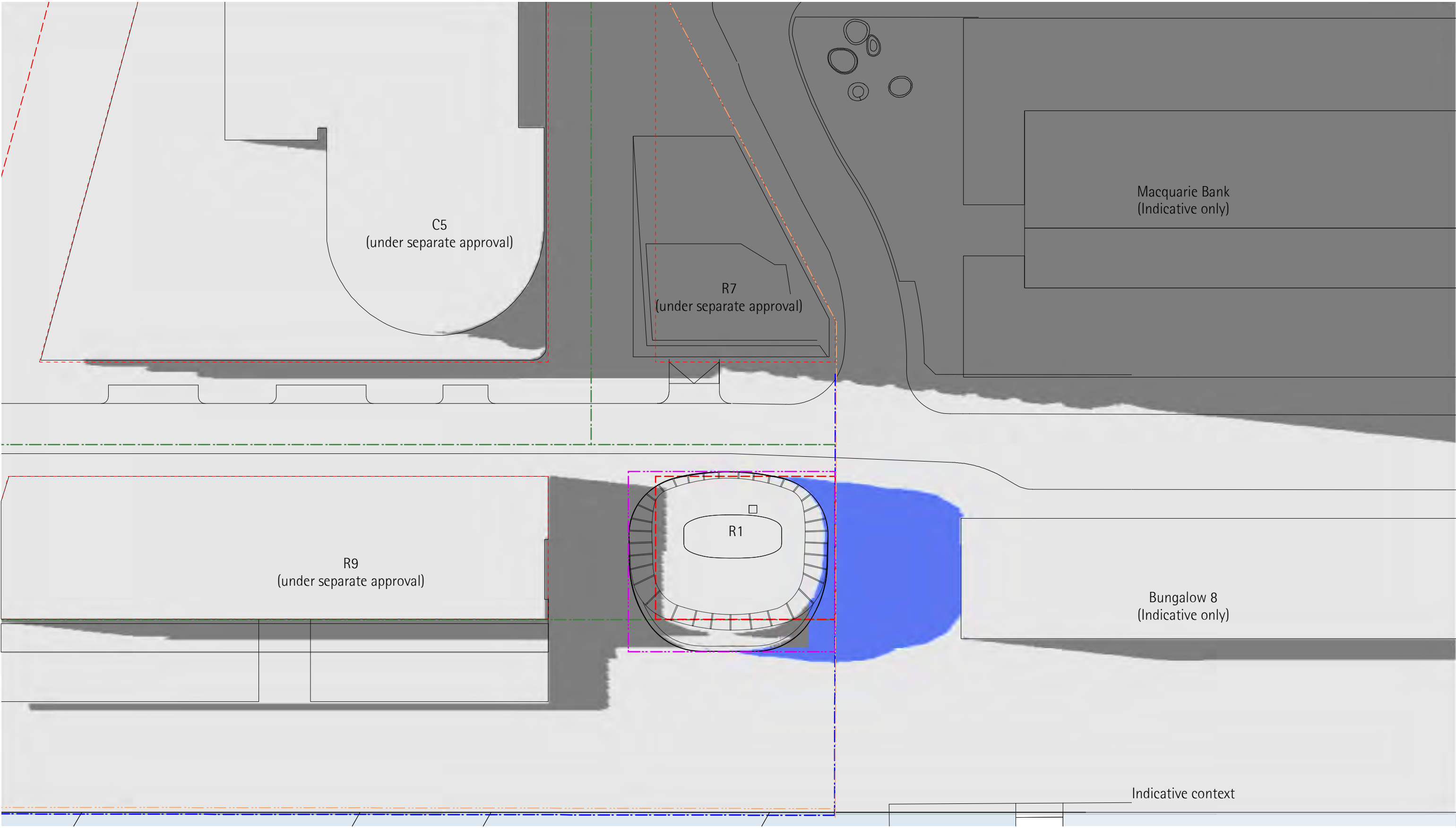

**Key**

Indicative shadows cast by existing buildings or buildings pertaining to separate submissions

Additional shadows cast by proposed Building R1

Concept Plan MP06\_0162 Indicative Building Envelope

Lot 5 DP.876514 Boundary

Barangaroo site boundary

SEPP blocks

Development site boundary

0m 10m 20m 30m 40m 60m 80m 100m 150m 200m

studio 17 151 foveaux street  
surry hills NSW 2010  
t +61 2 9356 3217  
f +61 2 9356 3215  
e arch@collinsandturner.com  
www.collinsandturner.com  
raia a+ member reg 7342  
abn 37 989 357 363

**\_collinsandturner**

revision	date	drawn by	issue notes
B	07.08.14	DJ	Revised for DA
C	19.03.15	DJ	Revised for DA

notes

Do not scale, dimensions govern  
All dimensions are in millimeters unless otherwise stated  
All dimensions shall be verified on site by the builder  
All dimensions to centrelines unless otherwise shown  
C & T are to be notified in writing of any discrepancies

project

Lend Lease  
Barangaroo South  
Building R1

drawing title

Shadow Study  
June 21 12:00

scale

1:500

drawing number

BR1-ASK-12-00-62

revision

C



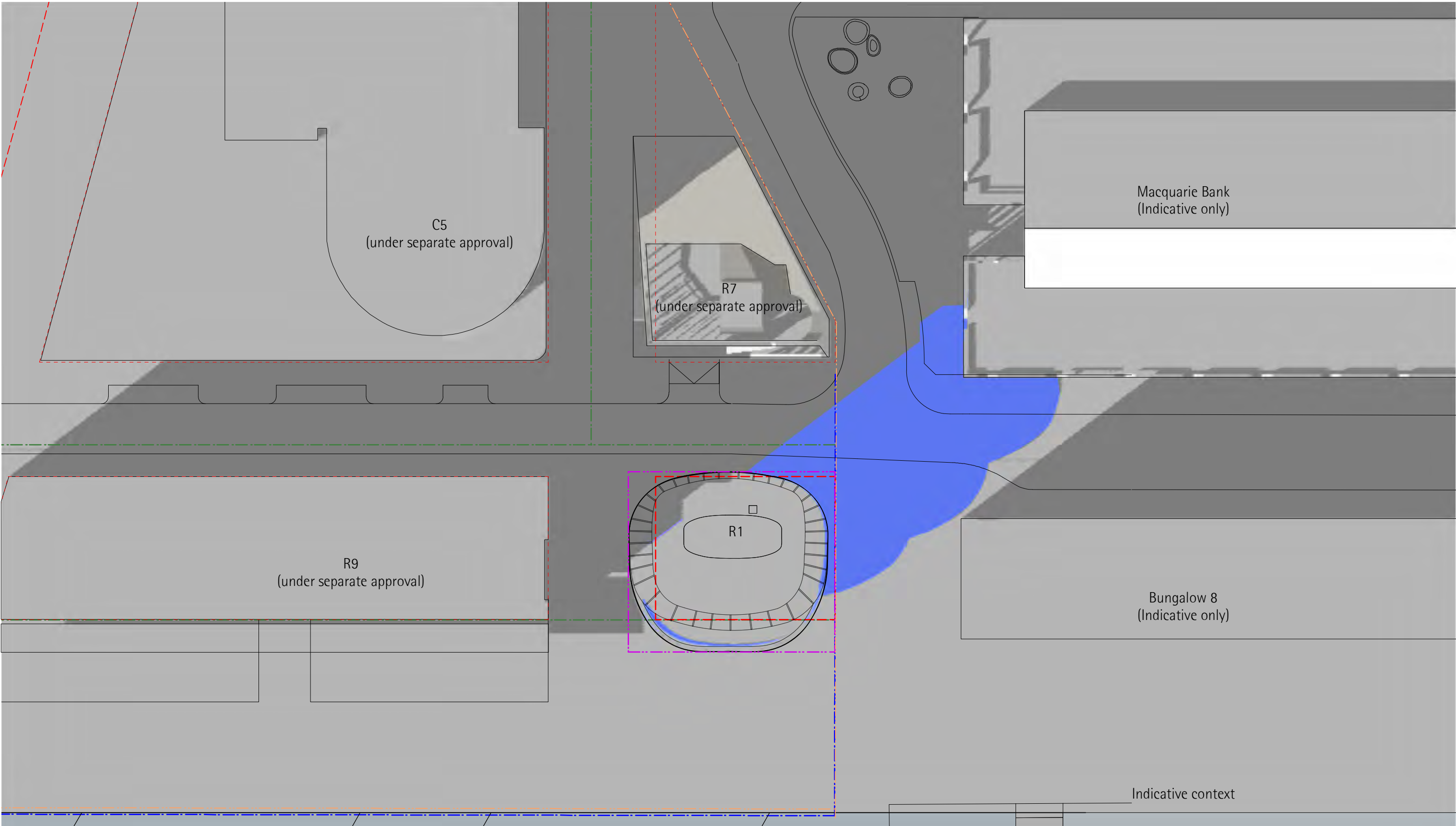

**Key**

Indicative shadows cast by existing buildings or buildings pertaining to separate submissions

Additional shadows cast by proposed Building R1

Concept Plan MP06\_0162 Indicative Building Envelope

Lot 5 DP.876514 Boundary

Barangaroo site boundary

SEPP blocks

Development site boundary



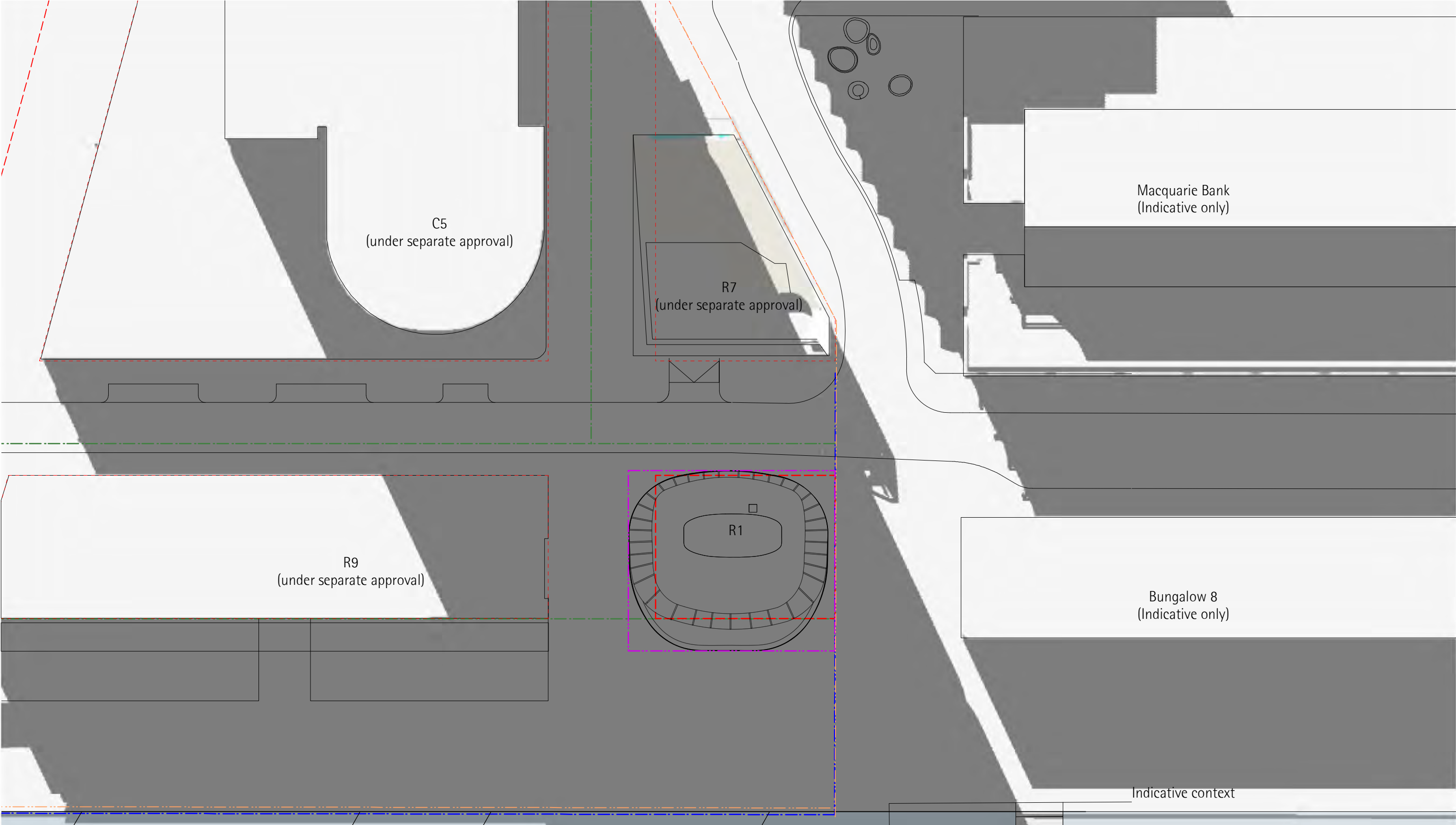

**Key**

Indicative shadows cast by existing buildings or buildings pertaining to separate submissions

Additional shadows cast by proposed Building R1

Concept Plan MP06\_0162 Indicative Building Envelope

Lot 5 DP.876514 Boundary

Barangaroo site boundary

SEPP blocks

Development site boundary

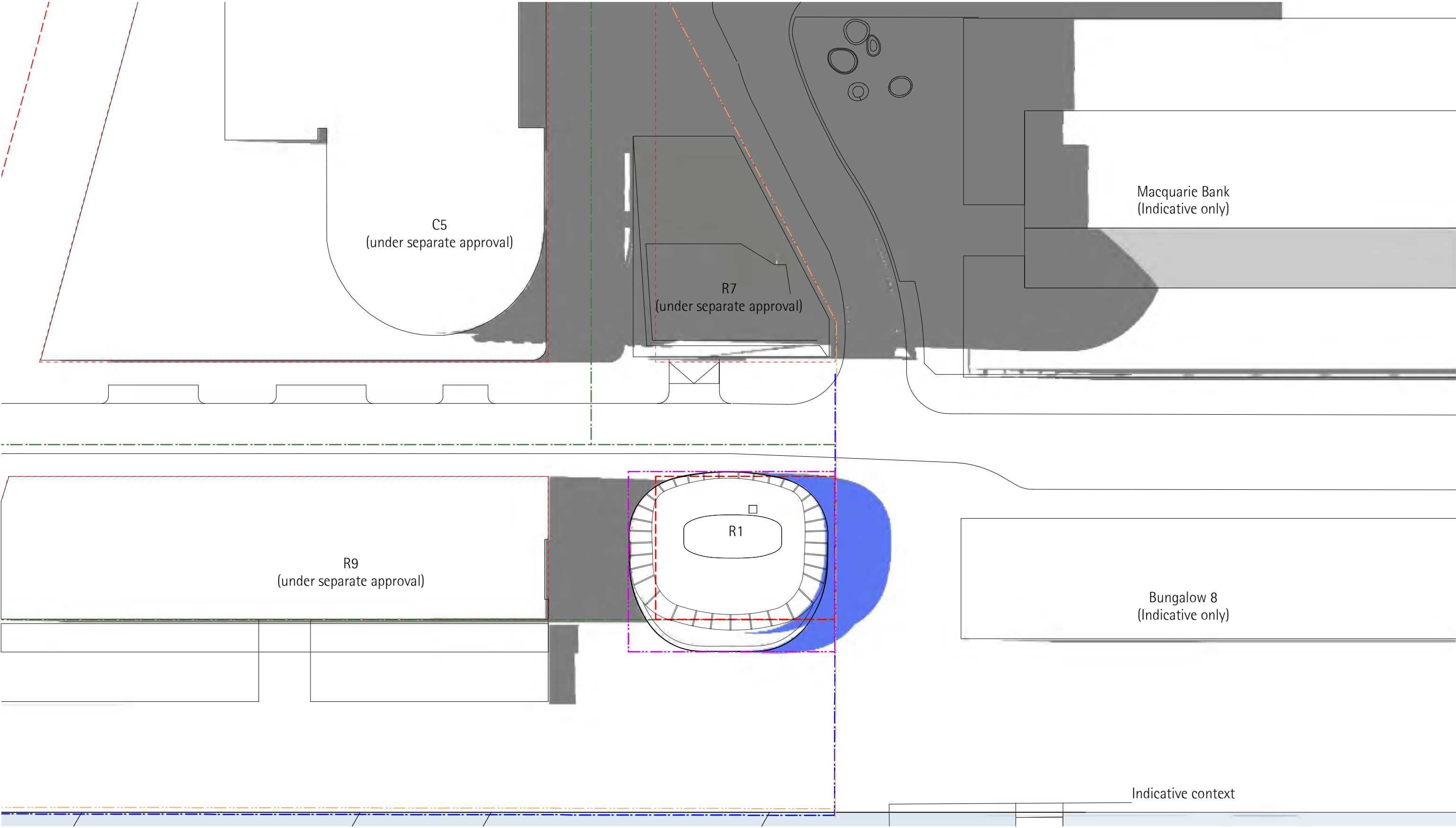

**Key**

Indicative shadows cast by existing buildings or buildings pertaining to separate submissions

Additional shadows cast by proposed Building R1

Concept Plan MP06\_0162 Indicative Building Envelope

Lot 5 DP.876514 Boundary

Barangaroo site boundary

SEPP blocks

Development site boundary

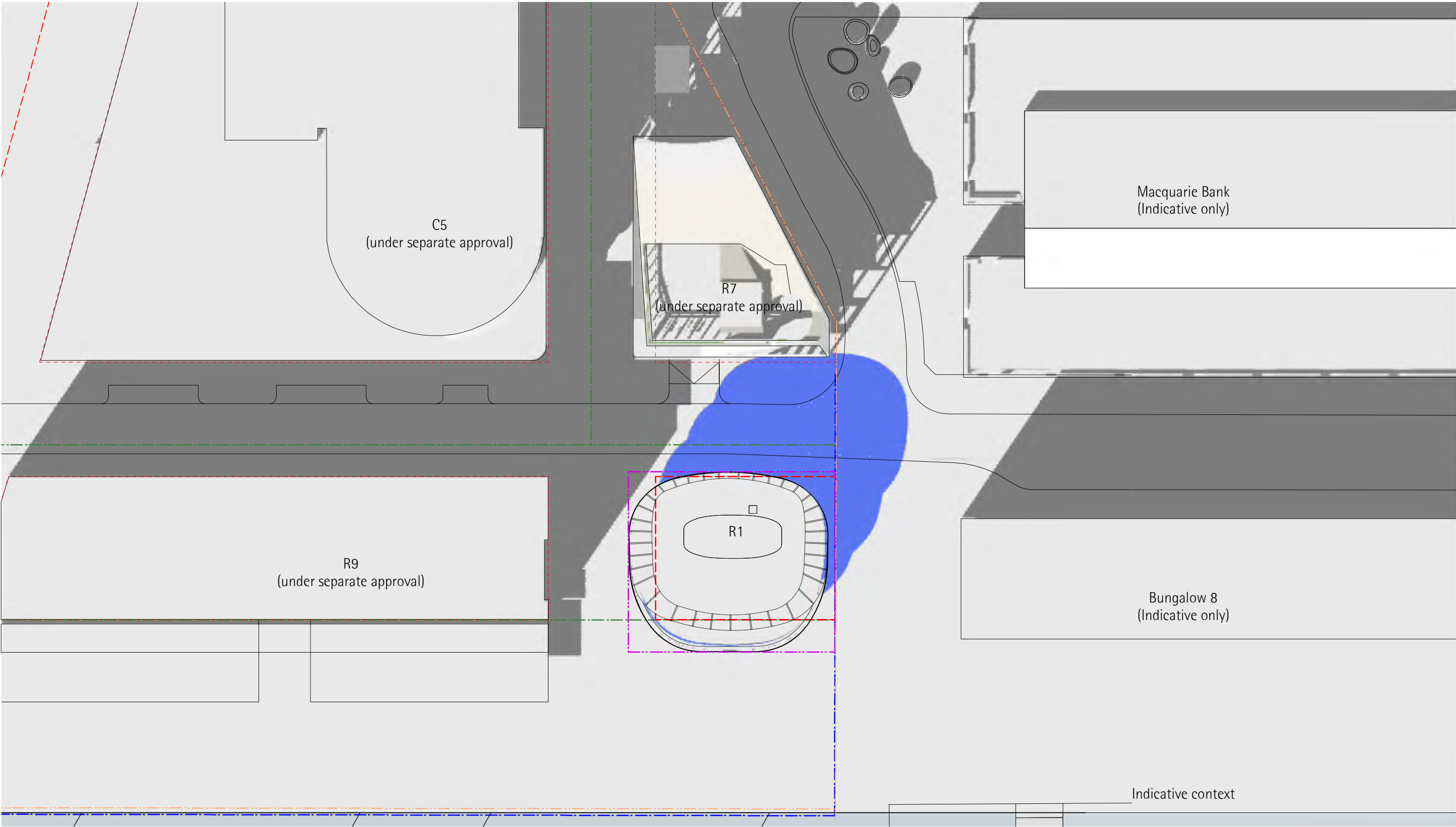

**Key**

Indicative shadows cast by existing buildings or buildings pertaining to separate submissions

Additional shadows cast by proposed Building R1

Concept Plan MP06\_0162 Indicative Building Envelope

Lot 5 DP.876514 Boundary

Barangaroo site boundary

SEPP blocks

Development site boundary

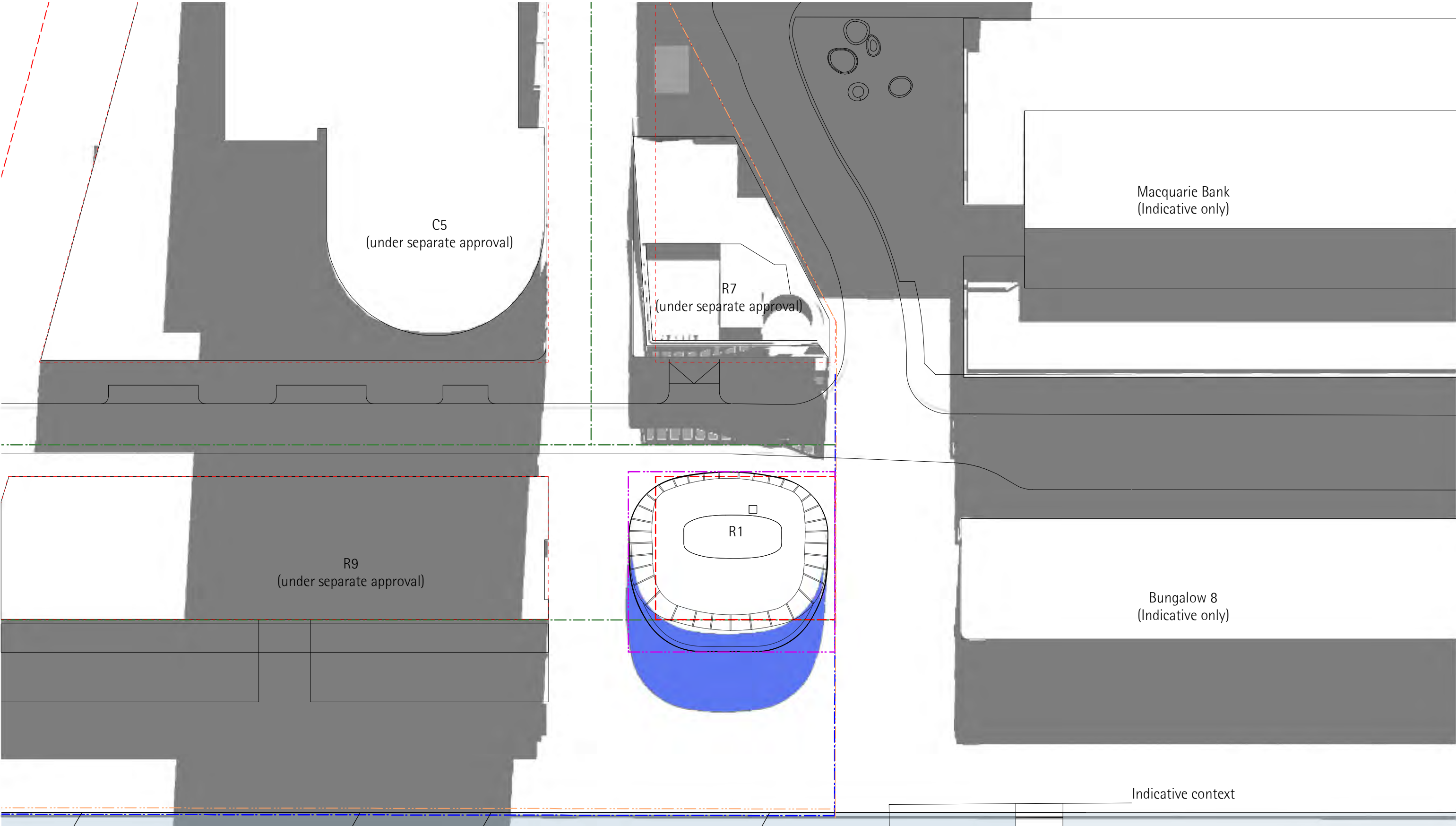

0m10m20m30m40m60m80m100m150m200m

studio 17 151 foveaux street  
surry hills NSW 2010  
t +61 2 9356 3217  
f +61 2 9356 3215  
e arch@collinsandturner.com  
www.collinsandturner.com  
raia a+ member reg 7342  
abn 37 989 357 363

collinsandturner

revision  
B  
C

date  
07.08.14  
19.03.15

drawn by  
DJ  
DJ

issue notes  
Revised for DA  
Revised for DA

notes  
Do not scale, dimensions govern  
All dimensions are in millimeters unless otherwise stated  
All dimensions shall be verified on site by the builder  
All dimensions to centrelines unless otherwise shown  
C & T are to be notified in writing of any discrepancies

project  
Lend Lease  
Barangaroo South  
Building R1

drawing title  
Shadow Study  
Dec 21 09:00

scale  
1:500

drawing number  
BR1-ASK-12-00-67

revision  
C

Key

Indicative shadows cast by existing buildings or buildings pertaining to separate submissions

Additional shadows cast by proposed Building R1

Concept Plan MP06\_0162 Indicative Building Envelope

Lot 5 DP.876514 Boundary

Barangaroo site boundary

SEPP blocks

Development site boundary



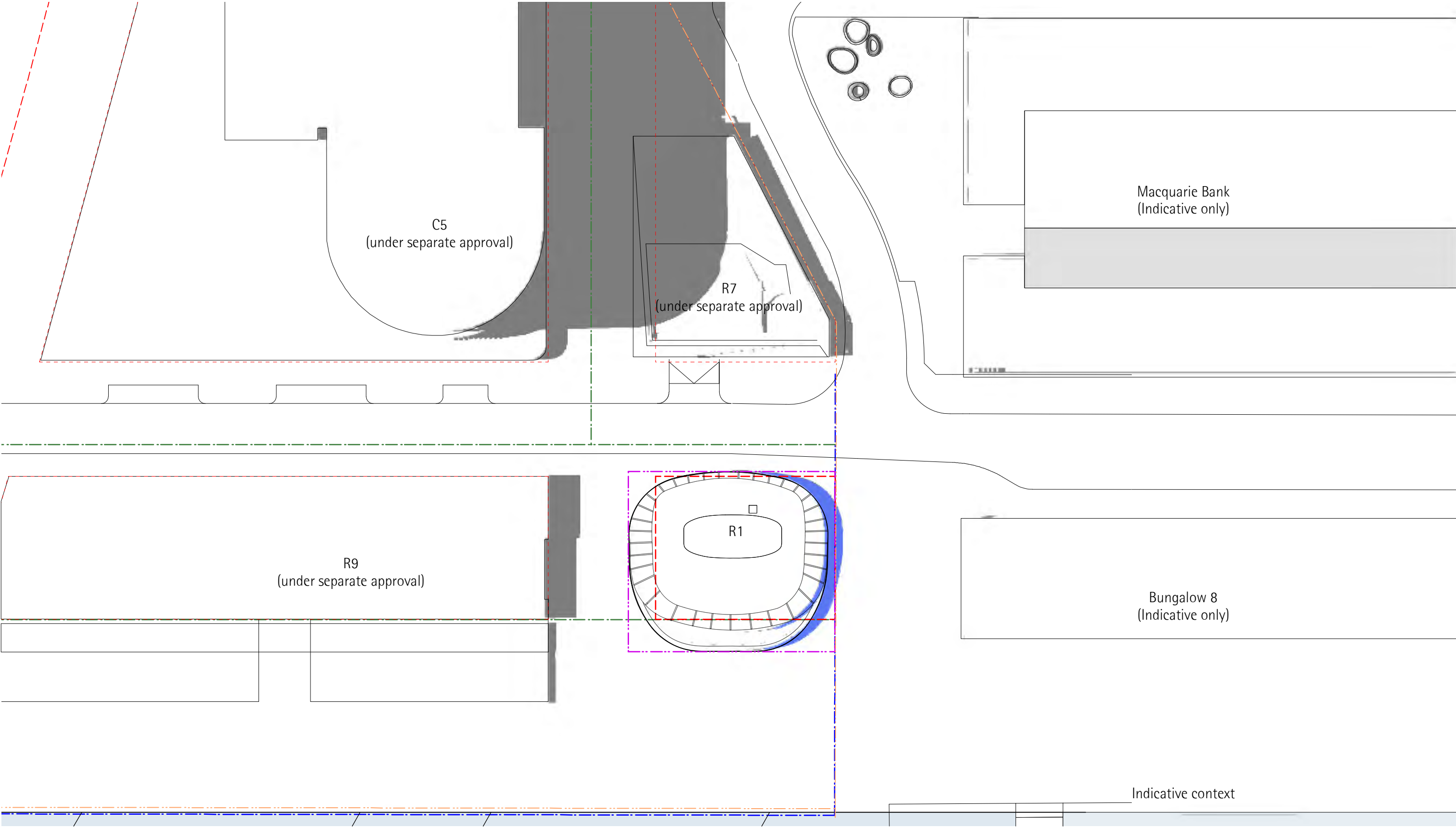

0m10m20m30m40m60m80m100m150m200m

studio 17 151 foveaux street  
surry hills NSW 2010  
t +61 2 9356 3217  
f +61 2 9356 3215  
e arch@collinsandturner.com  
www.collinsandturner.com  
raia a+ member reg 7342  
abn 37 989 357 363

collinsandturner

revision  
B  
C

date  
07.08.14  
19.03.15

drawn by  
DJ  
DJ

issue notes  
Revised for DA  
Revised for DA

notes  
Do not scale, dimensions govern  
All dimensions are in millimeters unless otherwise stated  
All dimensions shall be verified on site by the builder  
All dimensions to centrelines unless otherwise shown  
C & T are to be notified in writing of any discrepancies

project  
Lend Lease  
Barangaroo South  
Building R1

shadow study  
Dec 21 12:00

scale  
1:500

drawing number  
BR1-ASK-12-00-68

revision  
C

Key

Indicative shadows cast by existing buildings or buildings pertaining to separate submissions

Additional shadows cast by proposed Building R1

Concept Plan MP06\_0162 Indicative Building Envelope

Lot 5 DP.876514 Boundary

Barangaroo site boundary

SEPP blocks

Development site boundary

