

TRUE NORTH

1 : 400

0 2 4 8 16 24

COLOUR LEGEND

FITNESS CENTRE

HISTORY

HPE

LEARNING PLUS

MULTI-PURPOSE SPACE

SCIENCE

SOCIAL SCIENCE

STAFF

CO-02 18/02/2014 | CONCEPT DESIGN

CO-01 05/02/2014 | CONCEPT DESIGN

REV. B 23/10/2013 REVISION B

REV. A 12/09/2013 REVISION A

ISSUE	DATE	DESCRIPTION
-------	------	-------------

All dimensions to be checked on site, written dimensions only to be used. Refer to all detail drawings, structural, mechanical and services drawings before commencing work. Refer any discrepancies to the Architect. Do not scale from drawings. Copyright of the design shown herein is retained by BN Group Pty Ltd. Written authority is required for any reproduction. Completion of the Quality Record is evidence that the design and drawing have been verified as conforming with the requirements of the Project Quality Plan. Where the Quality Record is incomplete, all information on the drawing is intended for preliminary purpose only as it is unchecked.

Coordinated Reference Drawings

Discipline	Company
SURVEY	
STRUCTURE	
CIVIL	
MECHANICAL	
HYDRAULIC	
ELECTRICAL	
LANDSCAPE	
FIRE	

Client

Project Manager

Architect

BN

Architecture
Urban Design
Masterplanning
Graphics
Interiors

BN Group Pty Ltd
82 Alexander Street
Crows Nest, NSW 2065
ABN 43 082 960 499

T +61 2 9437 0511
F +61 2 9437 0522
www.bngronline.com
sydney@bngronline.com

Project

REDLANDS MASTERPLAN

REDLANDS SENIOR SCHOOL
272 Military Rd, CREMORNE NSW 2090

Sheet name

STAGE COMPLETE
LIGGINS OPTION - FL4

Scale @ A1:

1 : 400

Project No.:

S1329

Drawn By:

RS

Checked By:

Checker

A02 SERIES - GENERAL ARRANGEMENT PLANS

Drawing No.

Stage - Rev

S7_A06.05

CO-02

2

FL4_SITE PLAN

1

FL4_SITEPLAN_LIGGINS OPTION

1 : 400

STAGE COMPLETE

CONCEPT DESIGN

NOT FOR CONSTRUCTION

PRINTED: 17/03/2014 11:38:20 AM

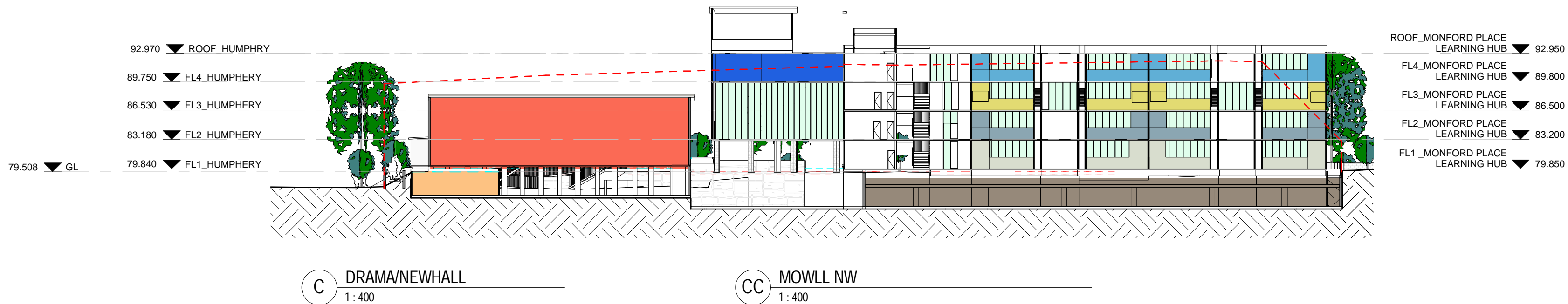
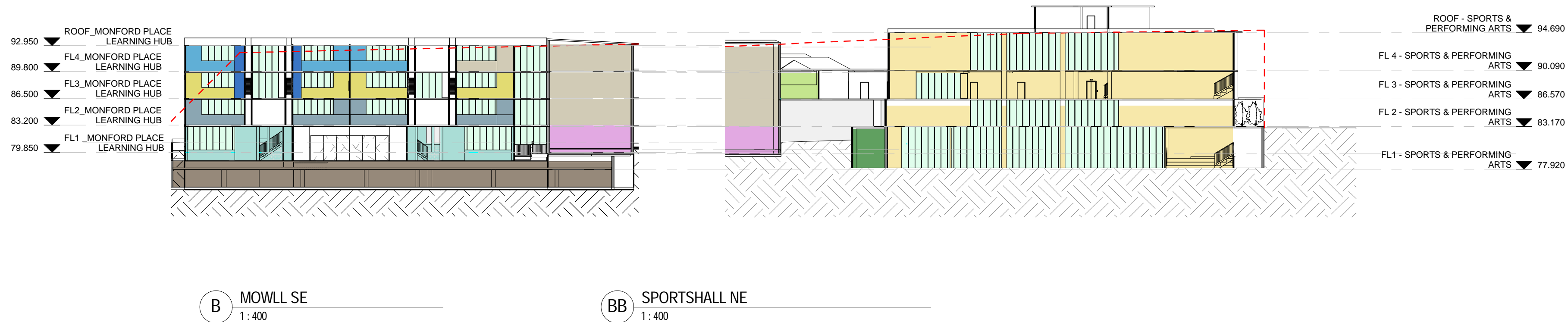
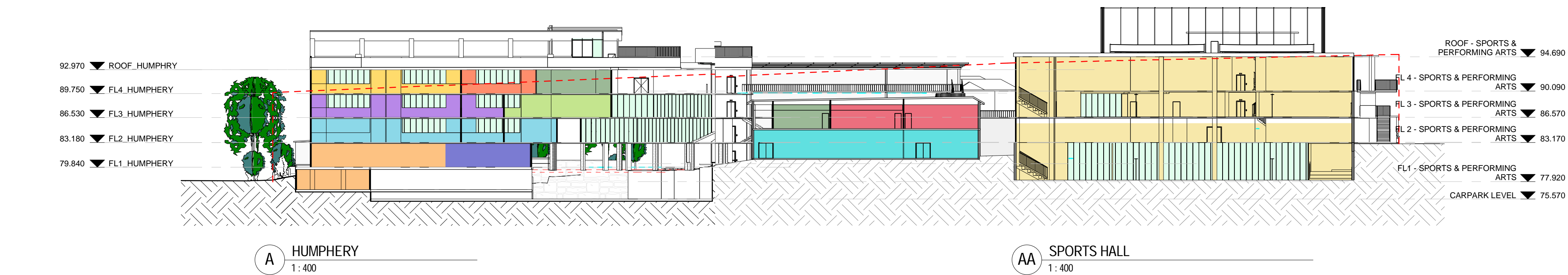

- BOUNDARY/ HEIGHT PLANE
- COLOUR LEGEND**
- ADMIN
 - AMENITIES
 - ARTS
 - CANTEEN
 - CAR PARK
 - CHRISTIAN STUDIES
 - DANCE
 - DRAMA
 - DT
 - ENGLISH
 - FITNESS CENTRE
 - HISTORY
 - HPE
 - LANGUAGES
 - LEARNING PLUS
 - LIBRARY
 - MATHEMATICS
 - MULTI-PURPOSE SPACE
 - MUSIC
 - PRAC ROOMS
 - REDLANDS HALL
 - RESOURCES
 - SCIENCE
 - SERVICES
 - SOCIAL SCIENCE
 - SPORTS HALL
 - SPORTS STAFF / MEETING
 - STAFF
 - STORAGE

CO-02	18/02/2014	CONCEPT DESIGN
CO-01	05/02/2014	CONCEPT DESIGN
REV. A	12/09/2013	REVISION A

ISSUE	DATE	DESCRIPTION
-------	------	-------------

All dimensions to be checked on site, written dimensions only to be used. Refer to all detail drawings, structural, mechanical and services drawings before commencing work. Refer any discrepancies to the Architect. Do not scale from drawings. Copyright of the design shown herein is retained by BN Group Pty Ltd. Written authority is required for any reproduction. Completion of the Quality Record is evidence that the design and drawing have been verified as conforming with the requirements of the Project Quality Plan. Where the Quality Record is incomplete, all information on the drawing is intended for preliminary purpose only as it is unchecked.

Coordinated Reference Drawings

Discipline	Company
SURVEY	
STRUCTURE	
CIVIL	
MECHANICAL	
HYDRAULIC	
ELECTRICAL	
LANDSCAPE	
FIRE	

Client

Project Manager

Architect

BN Architecture
Urban Design
Masterplanning
Graphics
Interiors

BN Group Pty Ltd
82 Alexander Street
Crows Nest, NSW 2065
ABN 43 082 960 499

T +61 2 9437 0511
F +61 2 9437 0522
www.bngronline.com
sydney@bngronline.com

Project

REDLANDS MASTERPLAN

REDLANDS SENIOR SCHOOL
272 Military Rd, CREMORNE NSW 2090

Sheet name

STAGE COMPLETE SECTIONS

Scale @ A1: 1:400
Project No.: S1329
Drawn By: RS Checked By: Checker

A02 SERIES - GENERAL ARRANGEMENT PLANS

Drawing No.	Stage	Rev
-------------	-------	-----

S7_A12.01 CO-02

STAGE COMPLETE
STAGE COMPLETE
NOT FOR CONSTRUCTION