



APPENDIX 2d_Initial stage 1A Plan of Subdivision_Level 1 & Above



GeoStrata
Project Surveying
Land Development and Title Consulting

PO Box 5195
Greenwich NSW 2065
t: 02 9405 2242
f: 02 9405 2216
e: info@geostrata.com.au
www.geostrata.com.au

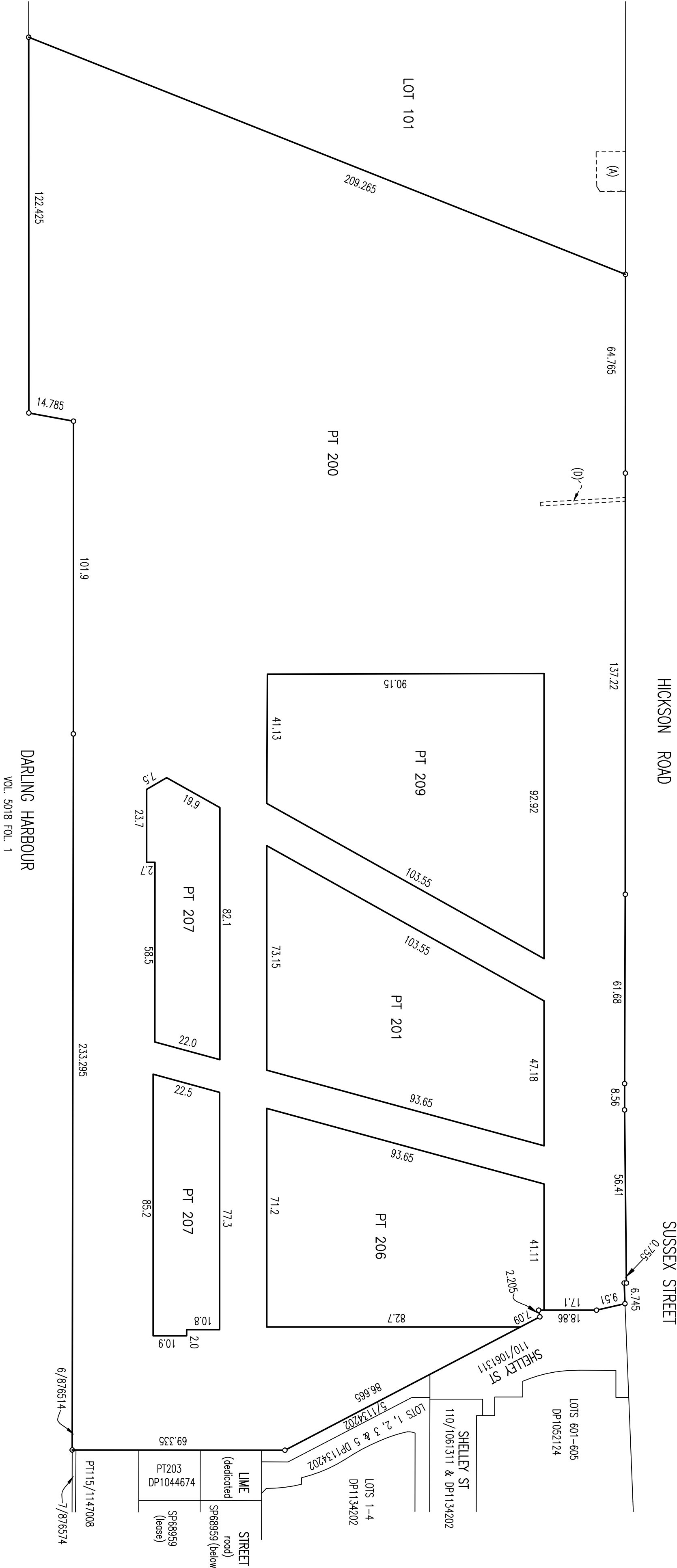

- (A) EASEMENT FOR SEWERAGE PUMPING STATION (DP1080540)
(D) EASEMENT FOR DRAINAGE 1.22 MIDE (42352 & DP106510)

- NOTES:
1. THIS PLAN SHOWS THE PROPOSED SUBDIVISION LOTS FOR STAGE 1A BARANGAROO SOUTH DEVELOPMENT SITE.
 2. THE PROPOSED STRATUM LOTS WILL BE A SUBDIVISION OF LOT 100 BEING CREATED BY THE SUBDIVISION OF LOTS 4, 5 AND 6 IN DP876514.
 3. THIS PLAN HAS BEEN PREPARED FOR MASTERPLAN DA PURPOSES ONLY. THE FINAL ALLOCATED LOT NUMBERS WILL VARY SUBJECT TO STAGING.
 4. THE PROPOSED BOUNDARIES AND DIMENSIONS SHOWN ARE DRAFT ONLY AND SUBJECT TO THE FINAL PLAN AND FINAL SURVEY.
 5. THE PROPOSED BOUNDARIES ON THIS PLAN HAVE BEEN DEFINED BY ARCHITECTURAL ACAD FILES ONLY.
 6. THE PROPOSED LOTS WILL BE SUBJECT TO EASEMENTS AND A BUILDING MANAGEMENT STATEMENT.

LEVEL 1 AND ABOVE

LOT DESCRIPTIONS

- | | | |
|--------------|-----------------------------|-----------------------------------|
| LOT 209 – C3 | LOT 207 – R8/R9 RESIDENTIAL | LOT 200 – BDA RESIDUE RESIDUE LOT |
| LOT 201 – C4 | | |
| LOT 206 – C5 | | |

Surveyor:	PATRICK JOHN WALSH	PLAN OF SUBDIVISION OF LOT 100 BEING A LOT CREATED BY THE SUBDIVISION OF LOTS 3, 5 & 6 IN DP 876514	LGA: SYDNEY Locality: BARANGAROO	Registered	PLAN OF PROPOSED SUBDIVISION DATED: 6-11-2013
Date of Survey:			Subdivision No.:		
Surveyor's Ref:	1400 DA 02		Lengths are in metres. Reduction Ratio 1:1000		

10	20	30	40	50	60	Table of mm	100	110	120	130	140	150
----	----	----	----	----	----	-------------	-----	-----	-----	-----	-----	-----