



M.G.A. NORTH

HICKSON ROAD

APPENDIX 2g\_Initial stage 1A Plan of Subdivision\_Basement Level 2 North



GeoStrata  
Project Surveying  
Land Development and Title Consulting

PO Box 5195  
Greenwich NSW 2065  
t: 02 9405 2242  
e: info@geostrata.com.au  
www.geostrata.com.au

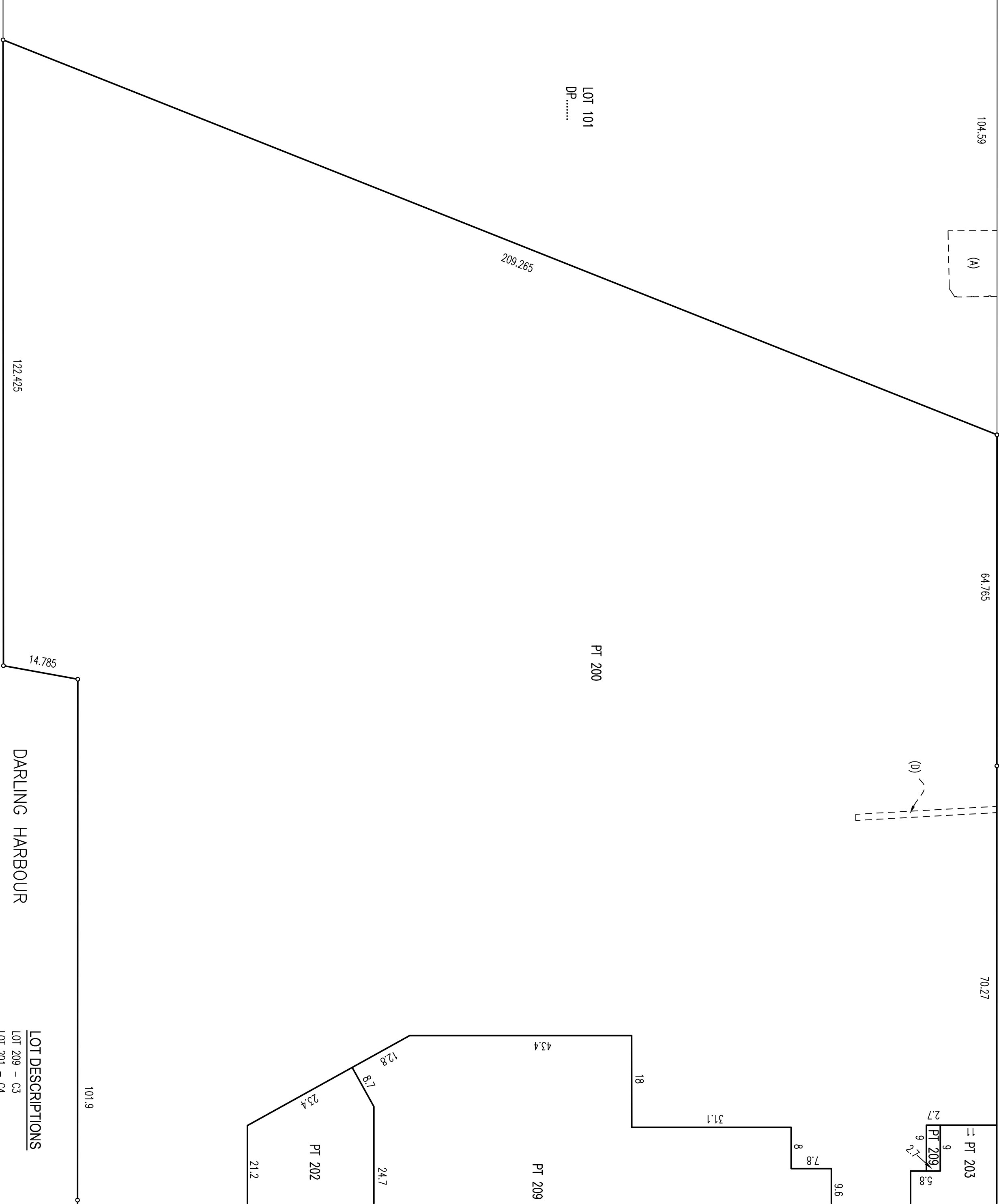

BASEMENT LEVEL 2

DARLING HARBOUR

VOL. 5018 FOL. 1

LOT DESCRIPTIONS

LOT 209 – C3  
LOT 201 – C4  
LOT 206 – C5

LOT 202 – CMP  
LOT 203 – RWP  
LOT 204 – EN

LOT 207 – R8/R9 RESIDENTIAL  
LOT 208 – R8/R9 RETAIL

LOT 200 – BDA RESIDUE RESIDUE LOT

CMP DENOTES CENTRAL CHILLED WATER PLANT  
RWP DENOTES RECYCLED WATER PLANT  
EN DENOTES EMBEDDED NETWORK

- NOTES:
1. THIS PLAN SHOWS THE PROPOSED SUBDIVISION LOTS FOR THE BARANGAROO SOUTH DEVELOPMENT SITE.
  2. THE PROPOSED STRATUM LOTS WILL BE A SUBDIVISION OF LOT 100 BEING CREATED BY THE SUBDIVISION OF LOTS 4, 5 AND 6 IN DP876514.
  3. THIS PLAN HAS BEEN PREPARED FOR DA PURPOSES ONLY. THE FINAL ALLOCATED LOT NUMBERS WILL VARY SUBJECT TO STAGING.
  4. THE PROPOSED BOUNDARIES AND DIMENSIONS SHOWN ARE DRAFT ONLY AND SUBJECT TO THE FINAL PLAN AND FINAL SURVEY.
  5. THE PROPOSED BOUNDARIES ON THIS PLAN HAVE BEEN DEFINED BY ARCHITECTURAL ACAD FILES ONLY. REF: BB1 A00000008 REV.0
  6. THE PROPOSED LOTS WILL BE SUBJECT TO EASEMENTS AND A BUILDING MANAGEMENT STATEMENT.

LOT 101  
DP .....  
PT 200

SEE SHEET 5

- (A) EASEMENT FOR SEWERAGE PUMPING STATION (DP1080540)  
(D) EASEMENT FOR DRAINAGE 1.22 WIDE (L23252 & DP106510)

Surveyor: Date of Survey: Surveyor's Ref:	PATRICK JOHN WALSH 1400 DA 02	PLAN OF SUBDIVISION OF LOT 100 BEING A LOT CREATED BY THE SUBDIVISION OF LOTS 3, 5 & 6 IN DP 876514	LGA: Locality: Subdivision No.:	STONEY BARANGAROO	Registered	PLAN OF PROPOSED SUBDIVISION DATED: 6-11-2013
---	----------------------------------	---	---------------------------------------	----------------------	------------	--

10	20	30	40	50	60	Table of mm	100	110	120	130	140	150
----	----	----	----	----	----	-------------	-----	-----	-----	-----	-----	-----