

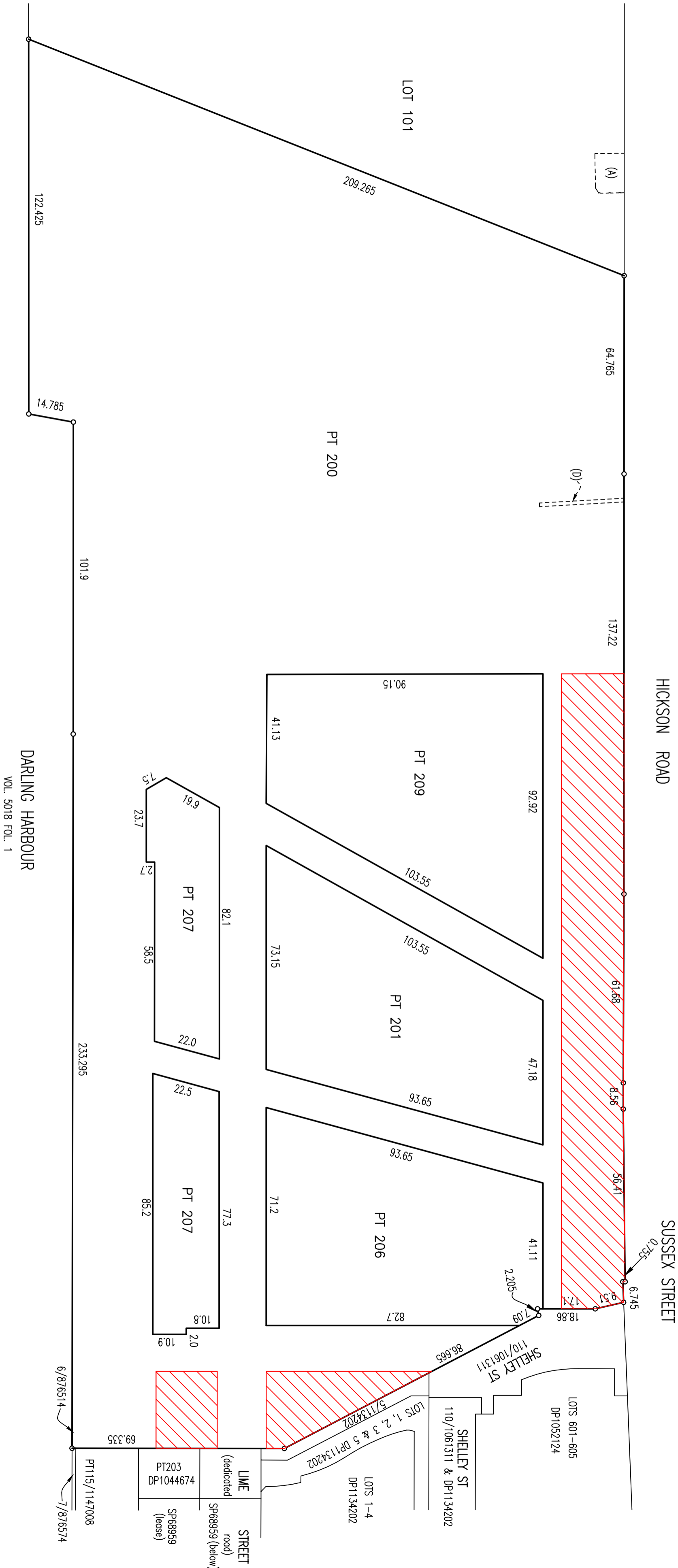

APPENDIX 3d_Initial stage 1A Plan of Subdivision_Level 1 & Above

RESIDUE SITES



(A) EASEMENT FOR SEWERAGE PUMPING STATION (DP1080540)
(D) EASEMENT FOR DRAINAGE 1.22 MIDE (423252 & DP106510)

- NOTES:
1. THIS PLAN SHOWS THE PROPOSED SUBDIVISION LOTS FOR STAGE 1A BARANGAROO SOUTH DEVELOPMENT SITE.
 2. THE PROPOSED STRATUM LOTS WILL BE A SUBDIVISION OF LOT 100 BEING CREATED BY THE SUBDIVISION OF LOTS 4, 5 AND 6 IN DP876514.
 3. THIS PLAN HAS BEEN PREPARED FOR MASTERPLAN DA PURPOSES ONLY. THE FINAL ALLOCATED LOT NUMBERS WILL VARY SUBJECT TO STAGING.
 4. THE PROPOSED BOUNDARIES AND DIMENSIONS SHOWN ARE DRAFT ONLY AND SUBJECT TO THE FINAL PLAN AND FINAL SURVEY.
 5. THE PROPOSED BOUNDARIES ON THIS PLAN HAVE BEEN DEFINED BY ARCHITECTURAL ACAD FILES ONLY.
 6. THE PROPOSED LOTS WILL BE SUBJECT TO EASEMENTS AND A BUILDING MANAGEMENT STATEMENT.

Surveyor:	PATRICK JOHN WALSH	PLAN OF SUBDIVISION OF LOT 100 BEING A LOT CREATED BY THE SUBDIVISION OF LOTS 3, 5 & 6 IN DP 876514	LGA:	SYDNEY	Registered	PLAN OF PROPOSED SUBDIVISION DATED: 6-11-2013
Date of Survey:			Locality:	BARANGAROO		
Surveyor's Ref:	1400 DA 02		Subdivision No.:			
			Lengths are in metres.	Reduction Ratio 1:1000		

LEVEL 1 AND ABOVE

LOT DESCRIPTIONS		
LOT 209 - C3	LOT 207 - R8/R9 RESIDENTIAL	LOT 200 - BDA RESIDUE RESIDUE LOT
LOT 201 - C4		
LOT 206 - C5		

