



APPENDIX 3h_Initial stage 1A Plan of Subdivision_ Basement Level 2 South



GeoStrata

**Project Surveying
Land Development and Title Consulting**
t: 02 9405 2216
e: info@geostrata.com.au
www.geostrata.com.au

PO Box 5195
Greenwich NSW 2065
t: 02 9405 2242
f: 02 9405 2216
e: info@geostrata.com.au
www.geostrata.com.au

HICKSON ROAD

RESIDUE SITES

SUSSEX STREET

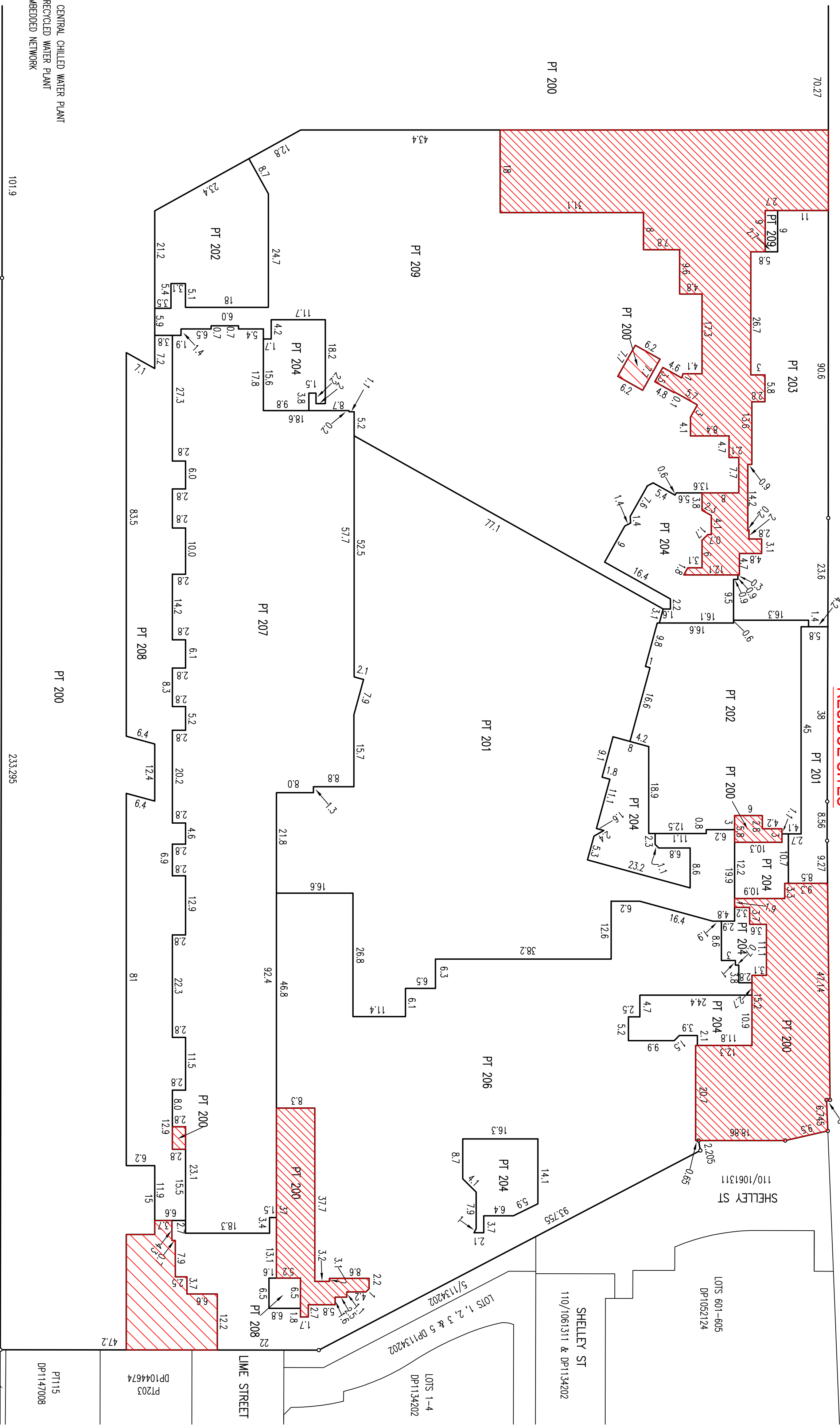

CCWP DENOTES CENTRAL CHILLED WATER PLANT
RWP DENOTES RECYCLED WATER PLANT
EN DENOTES EMBEDDED NETWORK

101.9

DARLING HARBOUR

VOL. 5018 FOL. 1

233.295

7/876574-

NOTES:

1. THIS PLAN SHOWS THE PROPOSED SUBDIVISION LOTS FOR THE BRANDAROO SOUTH DEVELOPMENT SITE.
2. THE PROPOSED STRIPALION LOTS WILL BE A SUBDIVISION OF LOT 100 BEING CREATED BY THE SUBDIVISION OF LOTS 4, 5 AND 6 IN DP876514.
3. THIS PLAN HAS BEEN PREPARED FOR DA PURPOSES ONLY. THE FINAL ALLOCATED LOT NUMBERS WILL VARY SUBJECT TO STAGING.
4. THE PROPOSED BOUNDARIES AND DIMENSIONS SHOWN ARE DRAFT ONLY AND SUBJECT TO THE FINAL PLAN AND FINAL SURETY.
5. THE PROPOSED BOUNDARIES ON THIS PLAN HAVE BEEN DEFINED BY ARCHITECTURAL ACOF FILES ONLY. REF: BB1 A00000008 REV.4
6. THE PROPOSED LOTS WILL BE SUBJECT TO EASEMENTS AND A BUILDING MANAGEMENT STATEMENT.



RESIDUE SITES

BASEMENT LEVEL 2

LOT DESCRIPTIONS

LOT 209 - C3	LOT 202 - CMP	LOT 207 - R9/R9 RESIDENTIAL	LOT 200 - BDA RESIDE RESIDE LOT
LOT 201 - C4	LOT 203 - RWP	LOT 208 - R9/R9 RETAIL	
LOT 206 - C5	LOT 204 - EN		

Surveyor: PATRICK JOHN WALSH

Date of Survey:

Surveyor's Ref: 1400 DA 02

PLAN OF SUBDIVISION OF LOT 100 BEING A LOT CREATED

BY THE SUBDIVISION OF LOIS 3, 5 & 6 IN DP 8/6514

LGA: SYDNEY

Locality: BARANGAROO

SUBDIVISION INC..

Registered

PLAN OF PROPOSED SUBDIVISION
DATED: 6-11-2013

SEE SHEET 6

		Table of mm									
10	20	30	40	50	60	100	110	120	130	140	150

Surveyor: Date of Survey: Surveyor's Ref:	PATRICK JOHN WALSH 1400 DA 02	PLAN OF SUBDIVISION OF LOT 100 BEING A LOT CREATED BY THE SUBDIVISION OF LOTS 3, 5 & 6 IN DP 876514	LGA: Locality: Subdivision No.:	SYDNEY BARANGAROO Lengths are in metres. Reduction Ratio 1: 600	Registered	PLAN OF PROPOSED SUBDIVISION DATED: 6-11-2013
---	--------------------------------------	---	---------------------------------------	--	------------	--