03 - SOUTH ELEVATION
1:200

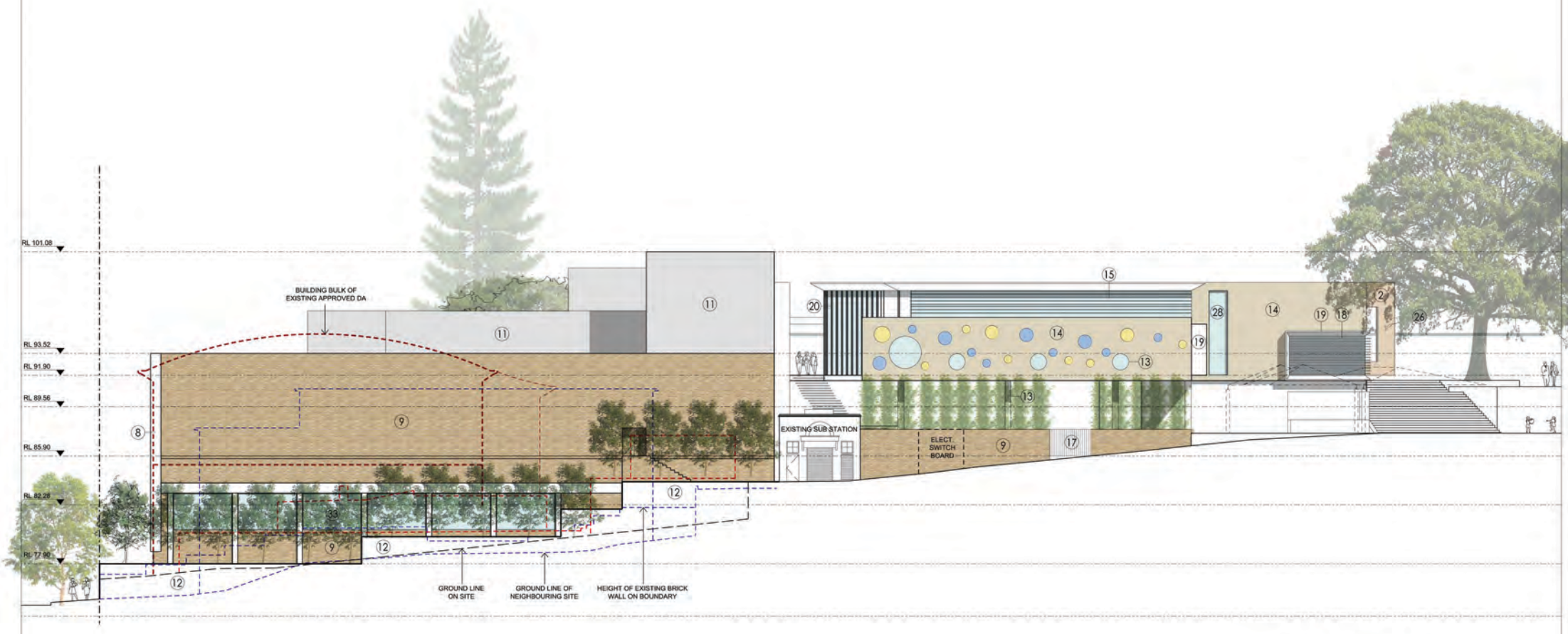

03 - EAST ELEVATION
1:200

Issue	Amendment Description	Date
SK6	Pre-Lodgement Consultation with Waverley Council	12.11.13
SK5	Preliminary Issue to Consultants	01.10.13
SK4	Preliminary Issue	13.9.13
SK3	Preliminary Issue	6.9.13

Architect

MAYOH ARCHITECTS
PD MAYOH PTY LTD
ABN 16786096806
Peter Mayoh, Regd. Architect No 3788
Arthur Gartrell, Regd. Architect No 4040
60 Strathallen Avenue Northbridge NSW 2063
P : (02) 9958 0488 F : (02) 9958 6424
info@pdmayoh.com.au www.mayoharchitects.com.au

Client
ST. CATHERINE'S SCHOOL

Project
RPAC Project

St. Catherine's School
26 Albion Street, Waverley NSW

Drawing Title
SOUTH AND EAST ELEVATIONS

Scale: 1:200 @ A1 | Job No: 1212
Checked: PDM,JA | Drawn: SS
Dwg No. A150 | Issue SK6