

# PRINCE OF WALES HOSPITAL - NELUNE COMPREHENSIVE CANCER CENTRE (NCCC) & AUSTRALIAN ADVANCED TREATMENT CENTRE (AATC) - STAGE 2

Randwick Hospital Campus, NSW 2031

EIS SUBMISSION  
ARCHITECTURAL DRAWINGS NOVEMBER 2013

## DRAWING LIST

- 1 DA\_02\_10001 SITE PLAN EXISTING
- 2 DA\_02\_10009 SITE PLAN PROPOSED
- 3 DA\_02\_11001 FLOOR PLAN LEVEL 0 - AREA 1
- 4 DA\_02\_11002 FLOOR PLAN LEVEL 0 - AREA 2
- 5 DA\_02\_11011 FLOOR PLAN LEVEL 1 - AREA 1
- 6 DA\_02\_11013 FLOOR PLAN LEVEL 1 - AREA 3
- 7 DA\_02\_11021 FLOOR PLAN LEVEL 2
- 8 DA\_02\_11031 FLOOR PLAN LEVEL 3
- 9 DA\_02\_11041 FLOOR PLAN LEVEL 4
- 10 DA\_02\_11051 FLOOR PLAN LEVEL 5
- 11 DA\_02\_11061 FLOOR PLAN LEVEL 6
- 12 DA\_02\_11071 FLOOR PLAN LEVEL 7
- 13 DA\_02\_11081 FLOOR PLAN LEVEL 8
- 14 DA\_02\_11091 FLOOR PLAN LEVEL 9
- 15 DA\_02\_11101 FLOOR PLAN LEVEL 10
- 16 DA\_02\_14001 ROOF PLAN
- 17 DA\_02\_15001 STREET ELEVATIONS
- 18 DA\_02\_15002 NORTH ELEVATION
- 19 DA\_02\_15003 SOUTH ELEVATION
- 20 DA\_02\_15004 EAST ELEVATION
- 21 DA\_02\_15005 WEST ELEVATION
- 22 DA\_02\_16001 SECTION NORTH-SOUTH 1
- 23 DA\_02\_16002 SECTION NORTH-SOUTH 2
- 24 DA\_02\_16003 SECTION EAST-WEST 1
- 25 DA\_02\_16004 SECTION EAST-WEST 2
- 26 DA\_02\_80001 SHADOW ANALYSIS SUMMER
- 27 DA\_02\_80002 SHADOW ANALYSIS WINTER
- 28 DA\_02\_82001 3D VISUALISATION 1
- 29 DA\_02\_82002 3D VISUALISATION 2



SIGNAGE LOCATION IS INDICATIVE ONLY AND NOT PART OF THIS CONSENT







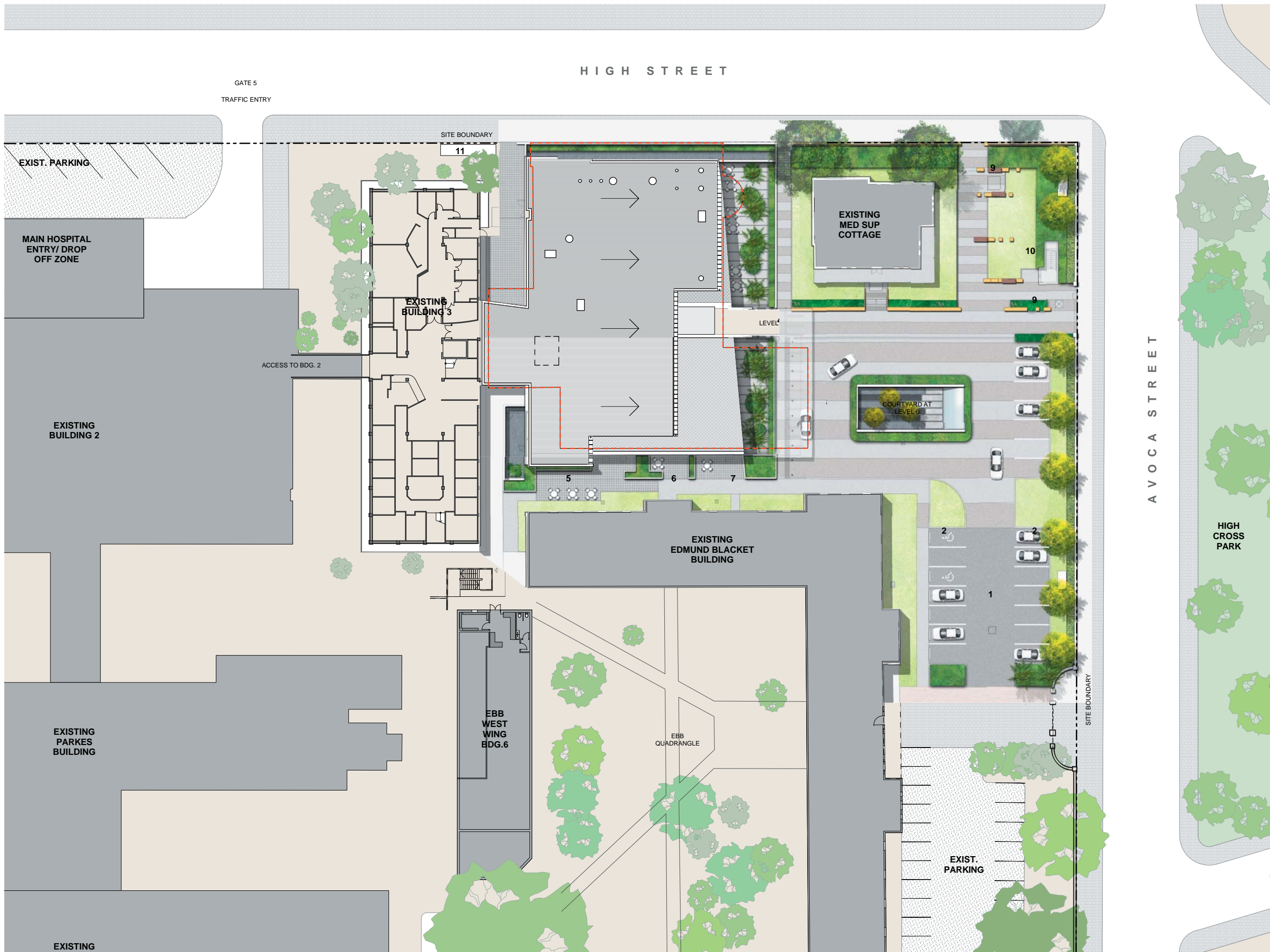

1 PLAN  
PROPOSED SITE PLAN 1:250 @A1

NORTH POINT

THIS DOCUMENT IS THE COPYRIGHT OF RICE DAUBNEY (NSW) Pty Ltd.  
ALL INFORMATION ILLUSTRATED ON THIS DOCUMENT IS TO BE CHECKED AND VERIFIED ON SITE.  
IN THE EVENT OF DISCREPANCIES REFER TO ARCHITECT PRIOR TO COMMENCEMENT OF THE WORK.  
DO NOT SCALE DRAWINGS MANUALLY OR ELECTRONICALLY.

KEY PLAN

REV	DESCRIPTION OF CHANGE	DRAWN	CHECK	DATE
A	EIS SUBMISSION	JL	KB	01.10.13

LEGEND

- PROPOSED CAR PARKING AREA
- WHEELCHAIR USERS CAR PARKING SPACES
- NCCC & AATC USERS VEHICULAR DROP OFF AREA
- MAIN ENTRANCE TO NCCC & AATC
- STAFF EXTERNAL AMENITY
- PAEDEATRICS EXTERNAL AMENITY
- PUBLIC EXTERNAL AMENITY
- LIGHTWELL
- PUBLIC PEDESTRIAN ENTRANCE
- FIRE EGRESS STAIR FROM LEVEL 0
- FIRE HYDRANTS

--- EXISTING RADIATION ONCOLOGY BUILDING DEMOLISHED

CLIENT

HEALTH INFRASTRUCTURE NSW Health Infrastructure

77 PACIFIC HIGHWAY NORTH SYDNEY NSW 2060

P: 02 9978 5402  
F: 02 8904 1377  
W: www.health.nsw.gov.au

PROJECT MANAGER

THINC HEALTH

LEVEL 3  
8 SPRING STREET SYDNEY NSW 2000

P: 02 9256 4700  
W: www.thinc.com.au

ARCHITECTS

RICE DAUBNEY  
ANALYSING CREATING AND IMPLEMENTING ARCHITECTURE

110 WALKER STREET NORTH SYDNEY 2060  
T: 02 9556 2666 F: 02 9559 3015  
rd@ricedaubney.com.au | www.ricedaubney.com.au  
the rice daubney group (trial) pt ltd - abn: 77 001 350 769  
rice daubney trading trust - abn: 58 880 354 993

PROJECT:

PRINCE OF WALES HOSPITAL  
NCCC & AATC STAGE 2  
Randwick Hospital Campus  
Sydney, NSW, 2031

DRAWING TITLE:

SITE PLANS  
PROPOSED PLAN

SCALE:

AS SHOWN @A1

CHECKED:

KB

PROJECT NUMBER:

11507

DRAWING NUMBER:

DA\_02\_10009



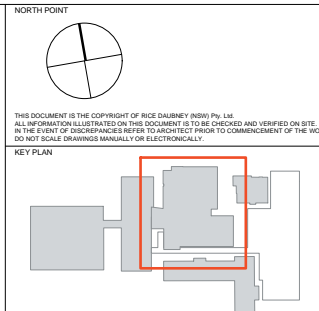
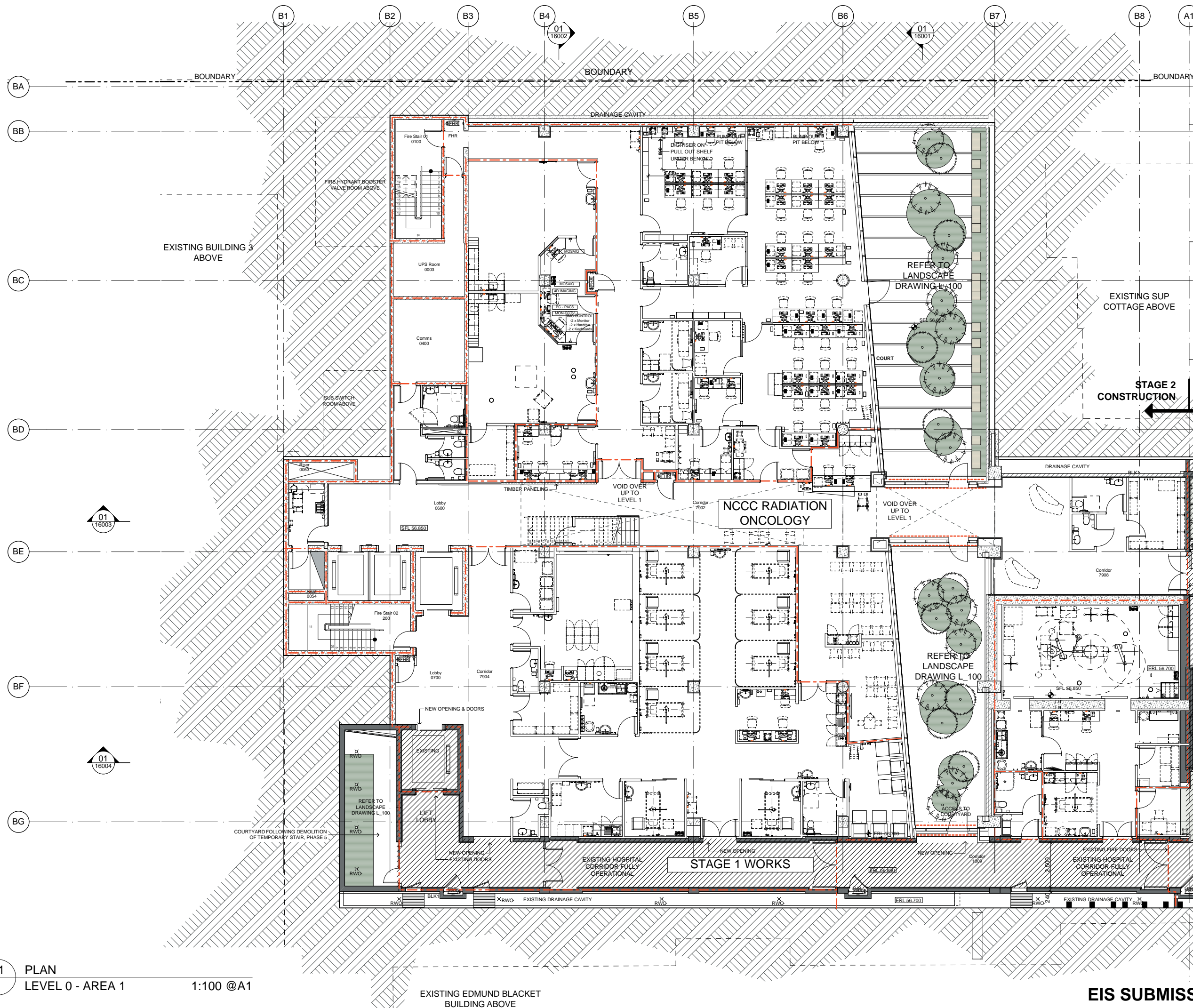

ISSUE:

A

EIS SUBMISSION



REV	DESCRIPTION OF CHANGE	DRAWN	CHECK	DAT
A	EIS SUBMISSION	JL	KB	01.

- LEGEND**
-  120/120/120 FIRE RATING
-  60/60/60 FIRE RATING (SMOKE WALLS)
-  DRENCHERS
-  BUILDING COMPLETED AS PART OF STAGE 1 WORKS

CLIENT

**HEALTH  
INFRASTRUCTURE**

77 PACIFIC HIGHWAY  
NORTH SYDNEY  
NSW 2060

 **Health  
Infrastructure**

P: 02 9976  
F: 02 8904  
W: [www.health.nsw.gov.au](http://www.health.nsw.gov.au)

PROJECT MANAGER

THINC HEALTH

The logo for THINC HEALTH, featuring the word "THINC" in a large, bold, blue sans-serif font, with "HEALTH" in a smaller, blue sans-serif font directly below it.

LEVEL 3  
8 SPRING STREET  
SYDNEY NSW 2000

P: 02 9256...  
W: [www.thinc.com.au](http://www.thinc.com.au)

ARCHITECTS

**RICE DAUBNEY**  
ANALYSING CREATING AND  
IMPLEMENTING ARCHITECTURE

110 WALKER STREET | NORTH SYDNEY 2060  
P: 02 9996 2666 | F: 02 9959 3015  
R@ricedaubney.com.au | [www.ricedaubney.com.au](http://www.ricedaubney.com.au)

the rice daubney group (pvt) ptl - abn: 77 001 350 769  
rice daubney trading trust - abn: 58 880 304 993



PROJECT:  
PRINCE OF WALES HOSPITAL  
NCCC & AATC STAGE 2  
Randwick Hospital Campus  
Sydney, NSW, 2031

DRAWING TITLE:

STAGE 2 DA

FLOOR PLAN LEVEL 0 - AREA 1

SCALE:	CHECKED:
AS SHOWN @A1	KB
PROJECT NUMBER:	DRAWING NUMBER:
11507	DA_02_11001
	ISSUE:
	A



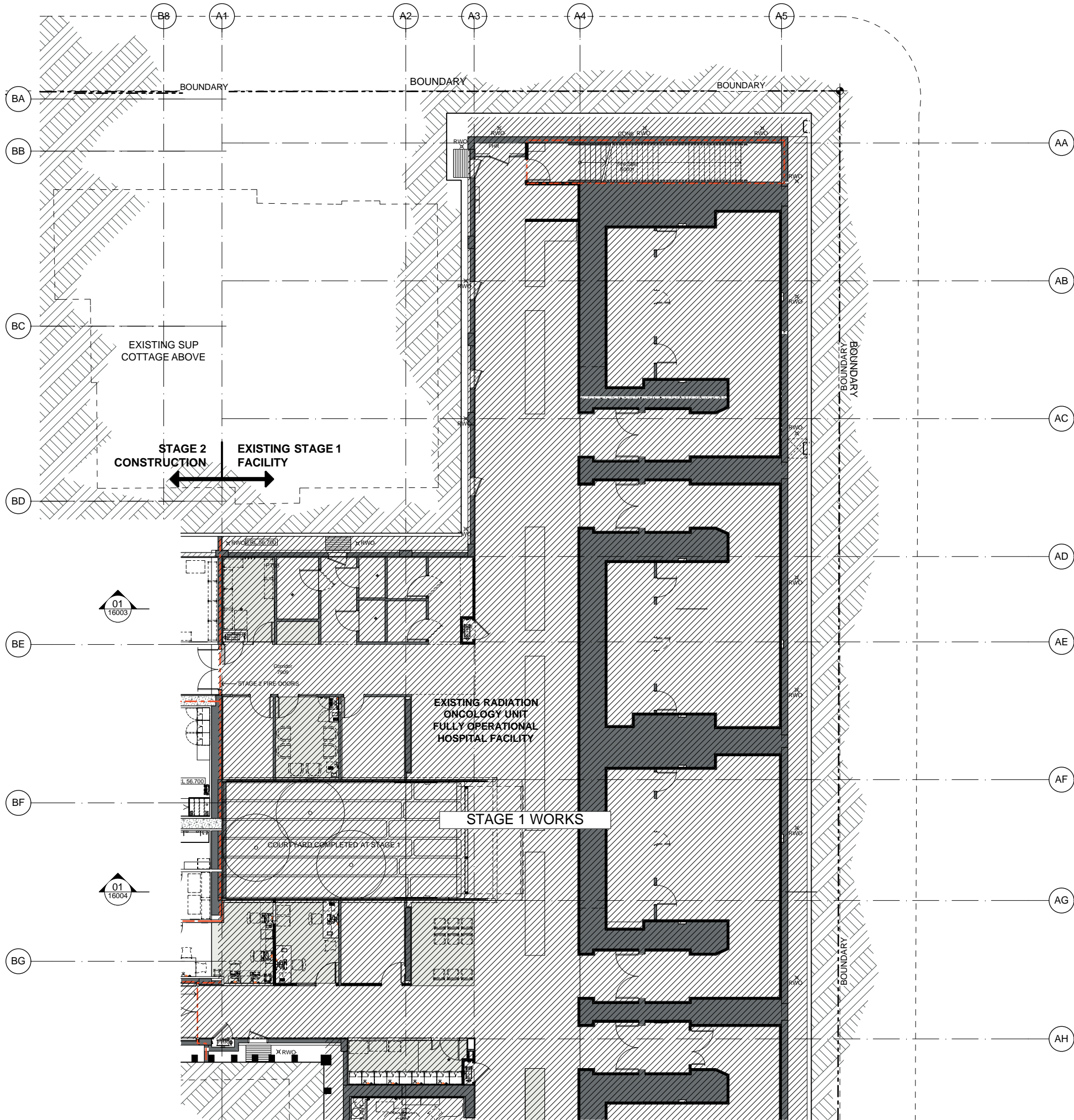

01 PLAN  
LEVEL 0 - AREA2  
1:100 @A1

NORTH POINT

THIS DOCUMENT IS THE COPYRIGHT OF RICE DAUBNEY (NSW) Pty Ltd.  
ALL INFORMATION ILLUSTRATED ON THIS DOCUMENT IS TO BE CHECKED AND VERIFIED ON SITE.  
IN THE EVENT OF DISCREPANCIES REFER TO ARCHITECT PRIOR TO COMMENCEMENT OF THE WORK.  
DO NOT SCALE DRAWINGS MANUALLY OR ELECTRONICALLY.

KEY PLAN

REV	DESCRIPTION OF CHANGE	DRAWN	CHECK	DATE
A	EIS SUBMISSION	JL	KB	01.10.13

LEGEND

- 120/120/120 FIRE RATING
- 60/60/60 FIRE RATING (SMOKE WALLS)
- DRENCHERS
- BUILDING COMPLETED AS PART OF STAGE 1 WORKS

CLIENT

**HEALTH INFRASTRUCTURE**

77 PACIFIC HIGHWAY  
NORTH SYDNEY  
NSW 2060

P: 02 9978 5402  
F: 02 8904 1377  
W: www.health.nsw.gov.au

PROJECT MANAGER

**THINC HEALTH**

LEVEL 3  
8 SPRING STREET  
SYDNEY NSW 2000

P: 02 9256 4700  
W: www.thinc.com.au

ARCHITECTS

**RICE DAUBNEY**  
ANALYSING CREATING AND  
IMPLEMENTING ARCHITECTURE

110 WALKER STREET | NORTH SYDNEY 2060  
T: 02 9566 2666 | F: 02 9569 3015  
rd@ricedaubney.com.au | www.ricedaubney.com.au  
the rice daubney group (inc) Pty Ltd. abn: 77 001 350 769  
rice daubney trading trust abn: 58 880 304 983

PROJECT:

**PRINCE OF WALES HOSPITAL  
NCCC & AATC STAGE 2  
Randwick Hospital Campus  
Sydney, NSW, 2031**

DRAWING TITLE:

**STAGE 2 DA  
FLOOR PLAN LEVEL 0 - AREA 2**

SCALE:

AS SHOWN @A1

CHECKED:

KB

PROJECT NUMBER:

11507

DRAWING NUMBER:

DA\_02\_11002

ISSUE:

A

**EIS SUBMISSION**

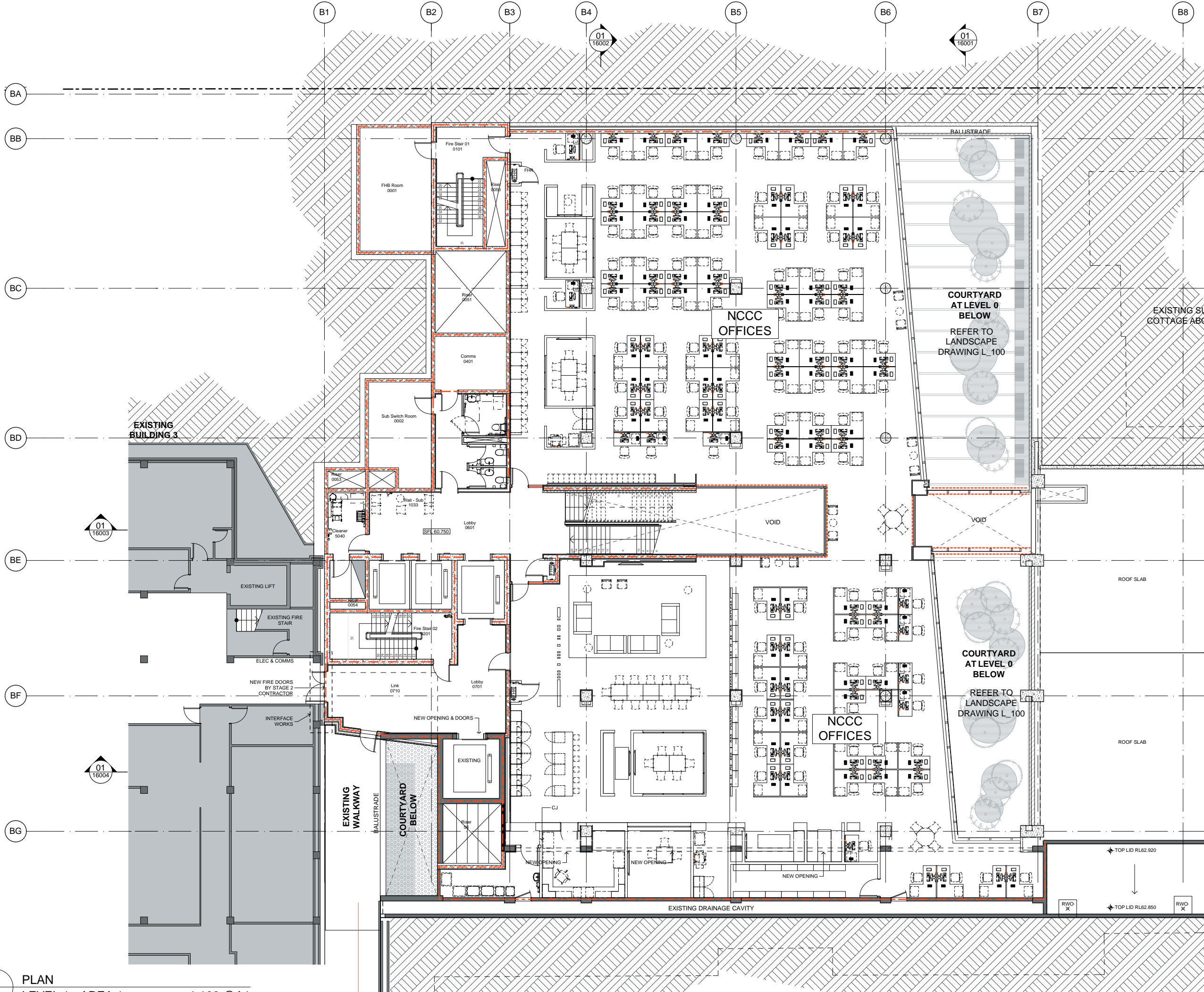

01 PLAN  
LEVEL 1 - AREA 1  
1:100 @A1

EIS SUBMISSION

NORTH POINT

THIS DOCUMENT IS THE COPYRIGHT OF RICE DAUBNEY (NSW) Pty Ltd.  
ALL INFORMATION ILLUSTRATED ON THIS DOCUMENT IS TO BE CHECKED AND VERIFIED ON SITE.  
IN THE EVENT OF DISCREPANCIES REFER TO ARCHITECT PRIOR TO COMMENCEMENT OF THE WORK.  
DO NOT SCALE DRAWINGS MANUALLY OR ELECTRONICALLY.

KEY PLAN

REV	DESCRIPTION OF CHANGE	DRAWN	CHECK	DATE
A	EIS SUBMISSION	JL	KB	01.10.13

LEGEND

- 120/120/120 FIRE RATING
- 60/60/60 FIRE RATING (SMOKE WALLS)
- DRENCHERS
- EXISTING BUILDING
- PROPOSED WORKS - ROOM ALTERATIONS + UPGRADE

CLIENT

**HEALTH INFRASTRUCTURE** **Health Infrastructure**

77 PACIFIC HIGHWAY  
NORTH SYDNEY  
NSW 2060

P: 02 9978 5402  
F: 02 8904 1377  
W: www.health.nsw.gov.au

PROJECT MANAGER

**THINC HEALTH**

LEVEL 3  
8 SPRING STREET  
SYDNEY NSW 2000

P: 02 9256 4700  
W: www.thinc.com.au

ARCHITECTS

**RICE DAUBNEY**  
ANALYSING CREATING AND  
IMPLEMENTING ARCHITECTURE

110 WALKER STREET | NORTH SYDNEY 2060  
T: 02 2666 2666 | F: 02 9599 3015  
rd@ricedaubney.com.au | www.ricedaubney.com.au  
the rice daubney group (trial) Pty Ltd. abn: 77 001 350 769  
rice daubney trading trust abn: 58 580 354 993

PROJECT:

**PRINCE OF WALES HOSPITAL  
NCCC & AATC STAGE 2**  
Randwick Hospital Campus  
Sydney, NSW, 2031

DRAWING TITLE:

**STAGE 2 DA  
FLOOR PLAN LEVEL 01 - AREA 1**

SCALE	CHECKED:
AS SHOWN @A1	KB

PROJECT NUMBER:	DRAWING NUMBER:	ISSUE:
11507	DA_02_11011	A

BD

BE

BF

BG

01

PLAN

LEVEL 1 - AREA 3

1:100 @A1

EXISTING  
BUILDING 3

EXISTING BUILDING 2

LEVEL 1 STAFF  
PATIENT LINK  
CORRIDOR01  
16004

NORTH POINT

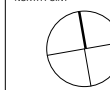

THIS DOCUMENT IS THE COPYRIGHT OF RICE DAUBNEY (NSW) Pty Ltd.  
ALL INFORMATION ILLUSTRATED ON THIS DOCUMENT IS TO BE CHECKED AND VERIFIED ON SITE.  
IN THE EVENT OF DISCREPANCIES REFER TO ARCHITECT PRIOR TO COMMENCEMENT OF THE WORK.  
DO NOT SCALE DRAWINGS MANUALLY OR ELECTRONICALLY.

KEY PLAN

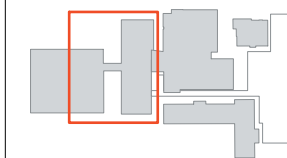

REV	DESCRIPTION OF CHANGE	DRAWN	CHECK	DATE
A	EIS SUBMISSION	JL	KB	01.10.13

LEGEND

120/120/120 FIRE RATING

 60/60/60 FIRE RATING  
(SMOKE WALLS)

DRENCHERS

EXISTING BUILDING

 PROPOSED WORKS - ROOM  
ALTERATIONS + UPGRADE

CLIENT

**HEALTH INFRASTRUCTURE** **Health Infrastructure**

77 PACIFIC HIGHWAY  
NORTH SYDNEY  
NSW 2060

P: 02 9978 5402  
F: 02 8904 1377  
W: www.health.nsw.gov.au

PROJECT MANAGER

THINC HEALTH



LEVEL 3  
8 SPRING STREET  
SYDNEY NSW 2000

P: 02 9256 4700  
W: www.thinc.com.au

ARCHITECTS

**RICE DAUBNEY**  
ANALYSING CREATING AND  
IMPLEMENTING ARCHITECTURE

110 WALKER STREET | NORTH SYDNEY 2060  
T: 02 9566 2666 | F: 02 9569 3015  
rd@ricedaubney.com.au | www.ricedaubney.com.au

the rice daubney group (inc) (pty ltd) - abn: 77 050 350 769  
rice daubney trading trust - abn: 58 880 354 993



PROJECT:  
**PRINCE OF WALES HOSPITAL**  
NCCC & AATC STAGE 2  
Randwick Hospital Campus  
Sydney, NSW, 2031

DRAWING TITLE:  
**STAGE 2 DA**  
**FLOOR PLAN LEVEL 01 - AREA 3**

SCALE:  
AS SHOWN @A1

CHECKED:  
KB

PROJECT NUMBER: 11507  
DRAWING NUMBER: DA\_02\_11013  
ISSUE: A

**EIS SUBMISSION**



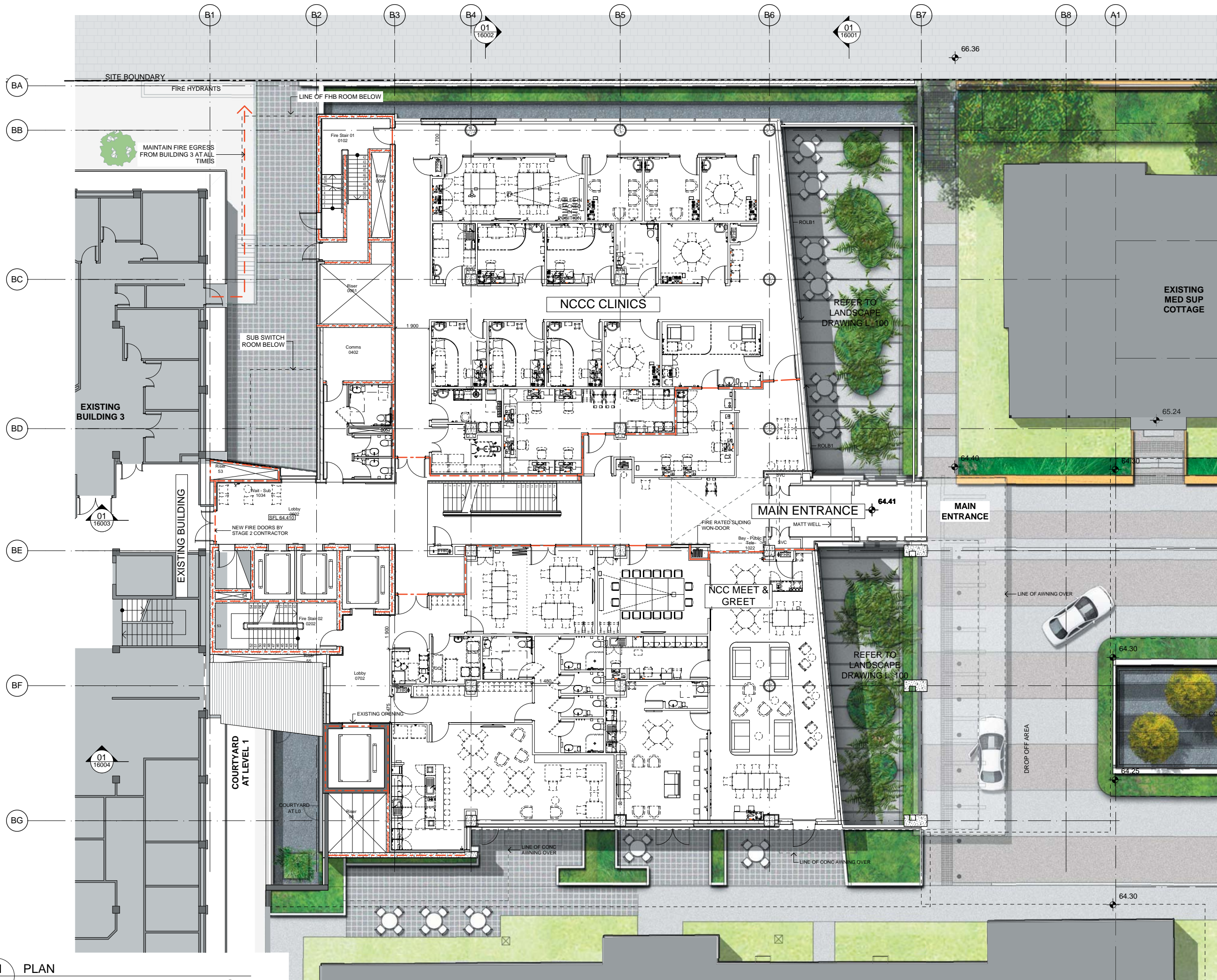

01 PLAN  
LEVEL 2 - AREA 1

1:100 @A1

EIS SUBMISSION

NORTH POINT

THIS DOCUMENT IS THE COPYRIGHT OF RICE DAUBNEY (NSW) Pty Ltd.  
ALL INFORMATION ILLUSTRATED ON THIS DOCUMENT IS TO BE CHECKED AND VERIFIED ON SITE  
IN THE EVENT OF DISCREPANCIES REFER TO ARCHITECT PRIOR TO COMMENCEMENT OF THE WORK.  
DO NOT SCALE DRAWINGS MANUALLY OR ELECTRONICALLY.

KEY PLAN

REV	DESCRIPTION OF CHANGE	DRAWN	CHECK	DATE
A	EIS SUBMISSION	JL	KB	01.10.13

LEGEND

- 120/120/120 FIRE RATING
- 60/60/60 FIRE RATING (SMOKE WALLS)
- DRENCHERS
- EXISTING BUILDING
- PROPOSED WORKS - ROOM ALTERATIONS + UPGRADE

CLIENT

**HEALTH INFRASTRUCTURE**

77 PACIFIC HIGHWAY  
NORTH SYDNEY  
NSW 2060

P: 02 9978 5402  
F: 02 8904 1377  
W: www.health.nsw.gov.au

PROJECT MANAGER

**THINC HEALTH**

LEVEL 3  
8 SPRING STREET  
SYDNEY NSW 2000

P: 02 9256 4700  
W: www.thinc.com.au

ARCHITECTS

**RICE DAUBNEY**  
ANALYSING CREATING AND  
IMPLEMENTING ARCHITECTURE

110 WALKER STREET | NORTH SYDNEY 2060  
T: 02 9556 2666 | F: 02 9559 3015  
rd@ricedaubney.com.au | www.ricedaubney.com.au  
the rice daubney group (inc) Pty Ltd. abn: 77 001 350 769  
rice daubney trading trust abn: 58 880 354 993

PROJECT:

**PRINCE OF WALES HOSPITAL  
NCCC & AATC STAGE 2  
Randwick Hospital Campus  
Sydney, NSW, 2031**

DRAWING TITLE:

**STAGE 2 DA  
FLOOR PLAN LEVEL 02 - AREA 1**

SCALE	CHECKED:
AS SHOWN @A1	KB

PROJECT NUMBER:	DRAWING NUMBER:	ISSUE:
11507	DA_02_11021	A



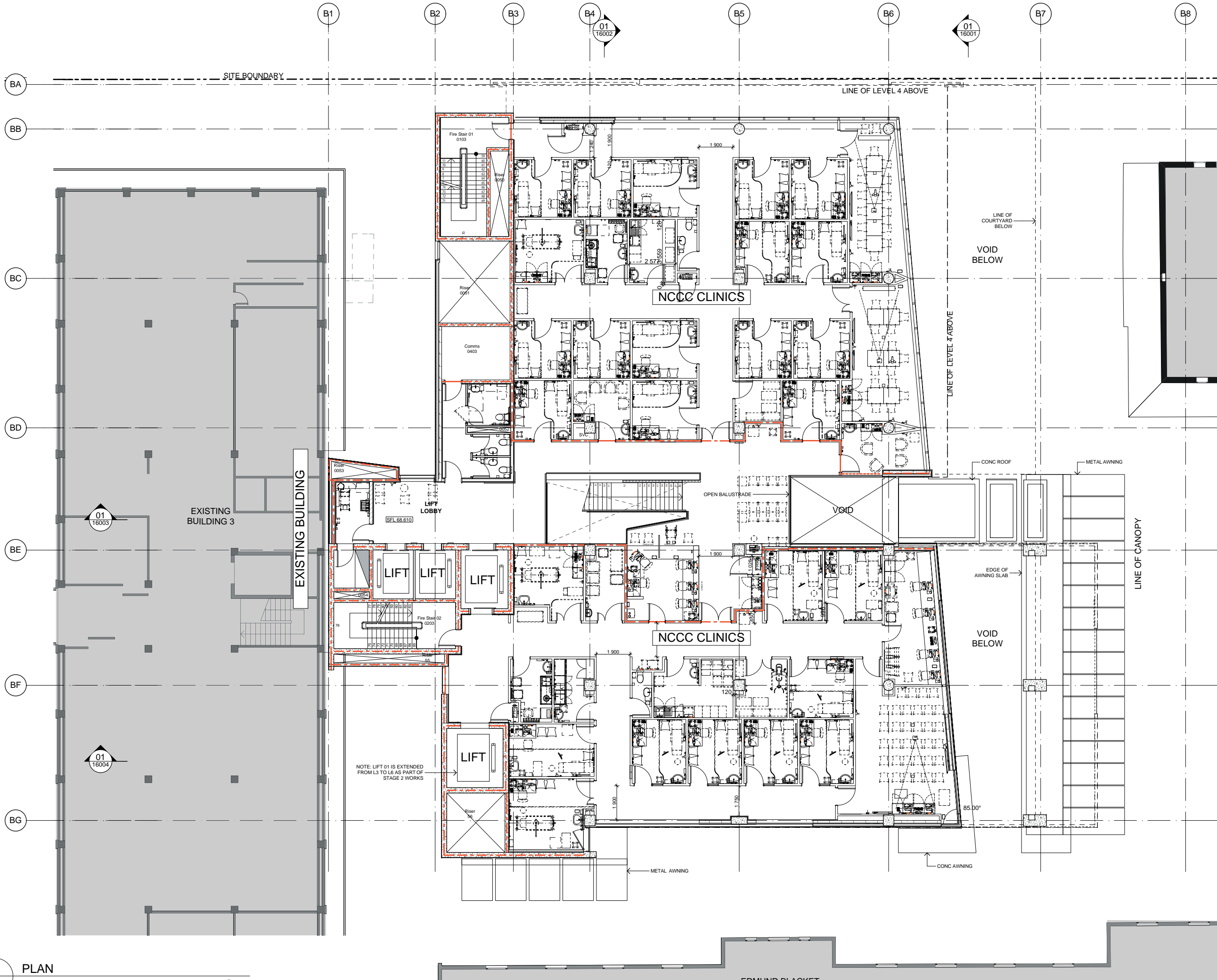

NORTH POINT

THIS DOCUMENT IS THE COPYRIGHT OF RICE DAUBNEY (NSW) Pty Ltd.  
ALL INFORMATION ILLUSTRATED ON THIS DOCUMENT IS TO BE CHECKED AND VERIFIED ON SITE.  
IN THE EVENT OF DISCREPANCIES REFER TO ARCHITECT PRIOR TO COMMENCEMENT OF THE WORK.  
DO NOT SCALE DRAWINGS MANUALLY OR ELECTRONICALLY.

KEY PLAN

REV	DESCRIPTION OF CHANGE	DRAWN	CHECK	DATE
A	EIS SUBMISSION	JL	KB	01.10.13

LEGEND

- 120/120/120 FIRE RATING
- 60/60/60 FIRE RATING (SMOKE WALLS)
- DRENCHERS
- EXISTING BUILDING
- PROPOSED WORKS - ROOM ALTERATIONS + UPGRADE

CLIENT

**HEALTH INFRASTRUCTURE**

77 PACIFIC HIGHWAY  
NORTH SYDNEY  
NSW 2060

P: 02 9978 5402  
F: 02 8904 1377  
W: www.health.nsw.gov.au

PROJECT MANAGER

**THINC HEALTH**

LEVEL 3  
8 SPRING STREET  
SYDNEY NSW 2000

P: 02 9256 4700  
W: www.thinc.com.au

ARCHITECTS

**RICE DAUBNEY**  
ANALYSING CREATING AND  
IMPLEMENTING ARCHITECTURE

110 WALKER STREET | NORTH SYDNEY 2060  
T: 02 9556 2666 | F: 02 9559 3015  
rd@ricedaubney.com.au | www.ricedaubney.com.au  
the rice daubney group (inc) Pty Ltd - abn: 77 000 350 769  
rice daubney trading trust - abn: 58 880 354 993

PROJECT:

**PRINCE OF WALES HOSPITAL  
NCCC & AATC STAGE 2**  
Randwick Hospital Campus  
Sydney, NSW, 2031

DRAWING TITLE:

**STAGE 2 DA  
FLOOR PLAN LEVEL 03 - AREA 1**

SCALE:

AS SHOWN @A1

CHECKED:

KB

PROJECT NUMBER:

11507

DRAWING NUMBER:

DA\_02\_11031

ISSUE:

A

EIS SUBMISSION



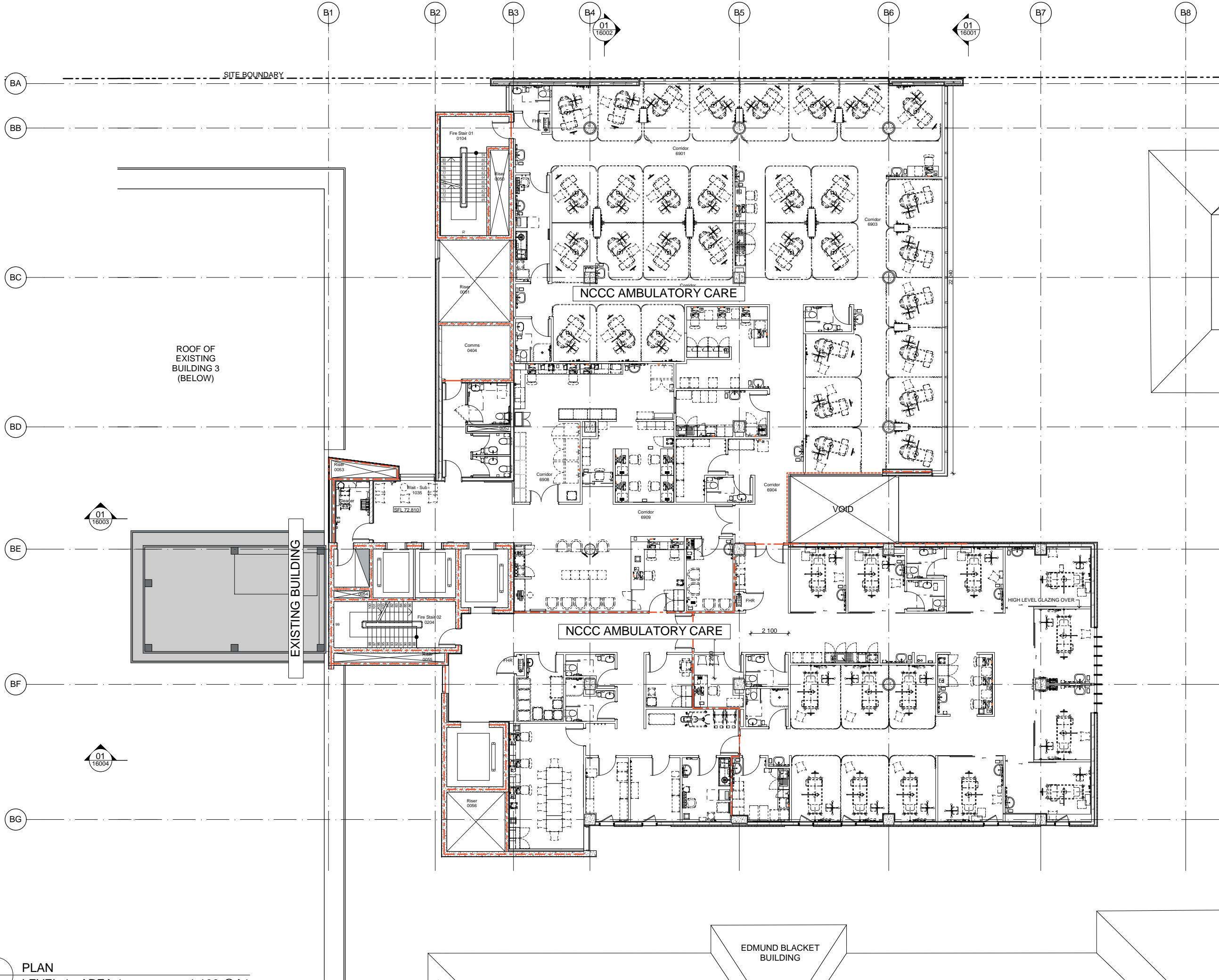

NORTH POINT

THIS DOCUMENT IS THE COPYRIGHT OF RICE DAUBNEY (NSW) Pty Ltd.  
ALL INFORMATION ILLUSTRATED ON THIS DOCUMENT IS TO BE CHECKED AND VERIFIED ON SITE.  
IN THE EVENT OF DISCREPANCIES REFER TO ARCHITECT PRIOR TO COMMENCEMENT OF THE WORK.  
DO NOT SCALE DRAWINGS MANUALLY OR ELECTRONICALLY.

KEY PLAN

REV	DESCRIPTION OF CHANGE	DRAWN	CHECK	DATE
A	EIS SUBMISSION	JL	KB	01.10.13

LEGEND

- 120/120/120 FIRE RATING
- 60/60/60 FIRE RATING (SMOKE WALLS)
- DRENCHERS
- EXISTING BUILDING
- PROPOSED WORKS - ROOM ALTERATIONS + UPGRADE

CLIENT

**HEALTH INFRASTRUCTURE**

77 PACIFIC HIGHWAY  
NORTH SYDNEY  
NSW 2060

P: 02 9978 5402  
F: 02 8904 1377  
W: www.health.nsw.gov.au

PROJECT MANAGER

**THINC HEALTH**

LEVEL 3  
8 SPRING STREET  
SYDNEY NSW 2000

P: 02 9256 4700  
W: www.thinc.com.au

ARCHITECTS

**RICE DAUBNEY**  
ANALYSING CREATING AND  
IMPLEMENTING ARCHITECTURE

110 WALKER STREET | NORTH SYDNEY 2060  
T: 02 9556 2666 | F: 02 9559 3015  
rd@ricedaubney.com.au | www.ricedaubney.com.au  
the rice daubney group (inc) Pty Ltd. abn: 77 001 350 769  
rice daubney trading trust - abn: 58 880 354 993

PROJECT:

**PRINCE OF WALES HOSPITAL  
NCCC & AATC STAGE 2  
Randwick Hospital Campus  
Sydney, NSW, 2031**

DRAWING TITLE:

**STAGE 2 DA  
FLOOR PLAN LEVEL 04 - AREA 1**

SCALE:

AS SHOWN @A1

CHECKED:

KB

PROJECT NUMBER:

11507

DRAWING NUMBER:

DA\_02\_11041

ISSUE:

A

01 PLAN  
LEVEL 4 - AREA 1  
1:100 @A1

EIS SUBMISSION