

NOTES:

1. ORIGIN OF LEVELS PM 205, R.L.64.803 (A.H.D.).
2. BEARINGS ARE ON I.S.G. NORTH.
3. NO BOUNDARY SURVEY HAS BEEN UNDERTAKEN. BEARINGS & DISTANCES HAVE BEEN COMPILED FROM TITLE AND/OR DEED INFORMATION SUPPLIED BY DEPARTMENT OF LANDS NSW.
4. RELATIONSHIP OF IMPROVEMENTS AND DETAIL TO BOUNDARIES IS DIAGRAMMATIC ONLY AND SPECIFIC DETAILS, IF CRITICAL, WILL REQUIRE FURTHER SURVEY.
5. NO SERVICES OR UNDERGROUND SERVICES SEARCH HAS BEEN UNDERTAKEN. SERVICES SHOWN ARE BASED ON VISIBLE SURFACE INDICATORS EVIDENT AT THE DATE OF SURVEY & ARE CHARTED AS A GUIDE TO THE POSITION & NATURE OF THE SERVICE. ALL SERVICE AUTHORITIES SHOULD BE CONTACTED PRIOR TO ANY DEVELOPMENT.
6. RIDGE, EAVE & GUTTER HEIGHTS HAVE BEEN OBTAINED BY AN INDIRECT METHOD AND ARE ACCURATE FOR PLANNING PURPOSES ONLY.
7. ADJOINING BUILDINGS AND DWELLINGS HAVE BEEN PLOTTED FOR DIAGRAMMATIC PURPOSES ONLY AND SPECIFIC DETAILS, IF CRITICAL, WILL REQUIRE FURTHER SURVEY.
8. THE SPREAD & HEIGHT OF EACH TREE IS INDICATIVE ONLY AND SPECIFIC DETAILS, IF CRITICAL, WILL REQUIRE FURTHER SURVEY.
9. CONTOURS ARE AN INDICATION OF THE TOPOGRAPHY ONLY. SPOT LEVELS SHOULD BE USED IF DETAILED DESIGN IS TO BE UNDERTAKEN.
10. CONTOUR INTERVAL 0.5m

TRUE NORTH

1
D.P. 870720

LEGEND:

- BIT - BITUMEN
- BK - BOTTOM OF KERB
- BM - BENCH MARK
- BS - BOTTOM OF STAIRS
- BW - BOTTOM OF WALL
- CL - CENTRELINE
- CLID - CONCRETE LID
- CONC - CONCRETE
- DK - DECK
- ELEC - ELECTRICITY PIT
- F - FENCE
- FL - FLOOR LEVEL
- GDN - GARDEN
- IL - INVERT LEVEL
- K&G - KERS AND GUTTER
- LP - LAMP POST
- MH - MANHOLE
- MUD - METAL LID
- PC - PRAM CROSSING
- PLD - PLASTIC LID
- PP - POWER POLE
- PTH - PATH
- PVERS - PAVERS
- RF - ROOF
- RR - ROOF RIDGE
- RTA - ROADS & TRAFFIC AUTHORITY PIT
- SV - STOP VALVE
- SW - STORM WATER
- TEL - TELSTRA
- TC - TOP OF CHIMNEY
- TG - TOP OF CUTTER
- TK - TOP OF KERB
- TL - TRAFFIC LIGHT
- TP - TOP OF PARAPET
- TS - TOP OF STAIRS
- TW - TOP OF WALL
- VC - VEHICLE CROSSING
- W/B - WEATHERBOARD
- WM - WATER METER

PLAN SHOWING DETAILS & LEVELS OF THE NORTH EASTERN CORNER
PRINCE OF WALES HOSPITAL SITE
AVOCA STREET
RANDWICK

SHEET 1 OF 3 SHEETS

X:\110530\110530-AVCCA-ST\110530-DETAIL.dwg

DATE	BY	REVISION	ISSUE

CONSULTING SURVEYORS		RATIO: 1:200		DATE	
DENNY LINKER & CO.		SYDNEY		24/05/11	
5th Floor 17 Randle Street		DRAWN: KR/MS		SHEET SIZE	
SURREY HILLS N.S.W. 2010		REF. No.: 110530		DWG. 110530	
PH. (02) 9212 4655 FAX (02) 9212 5254		I.D.: DETAIL			

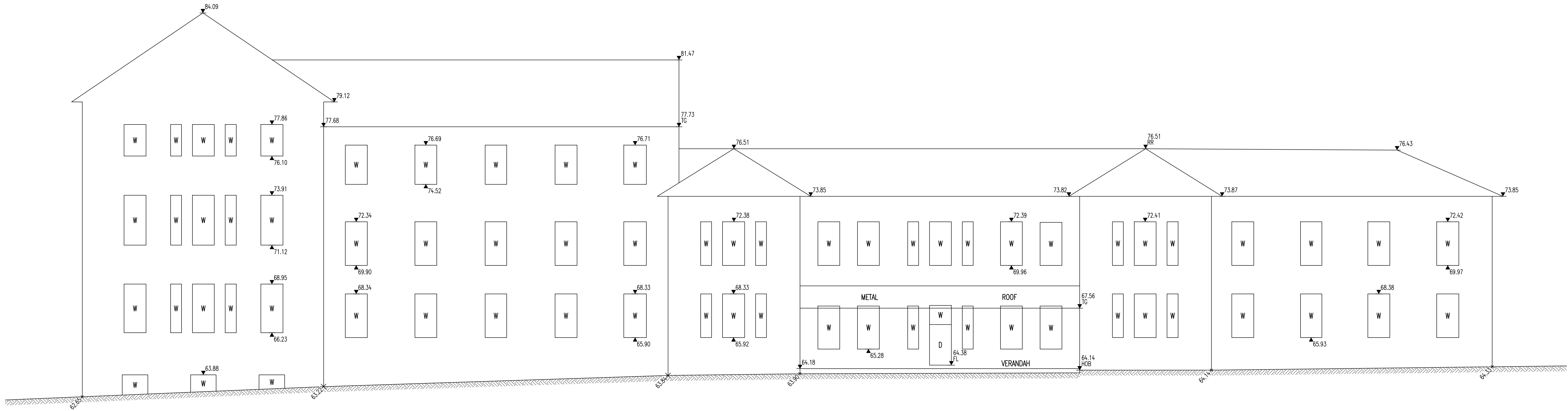

EASTERN ELEVATION

EDMUND BLACKET BUILDING
SCALE 1:00

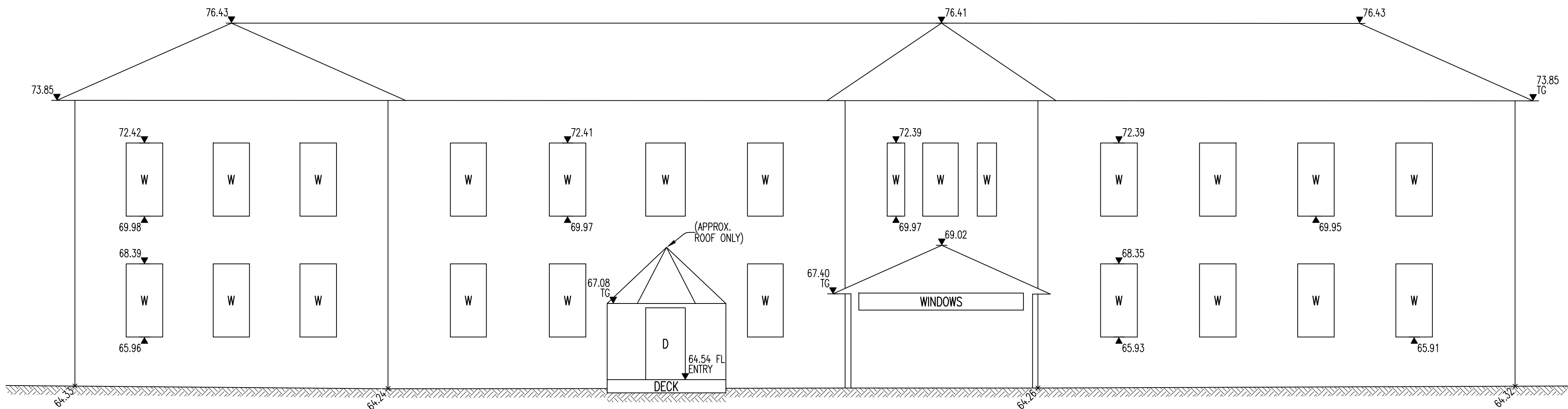

NORTHERN ELEVATION

EDMUND BLACKET BUILDING
SCALE 1:00

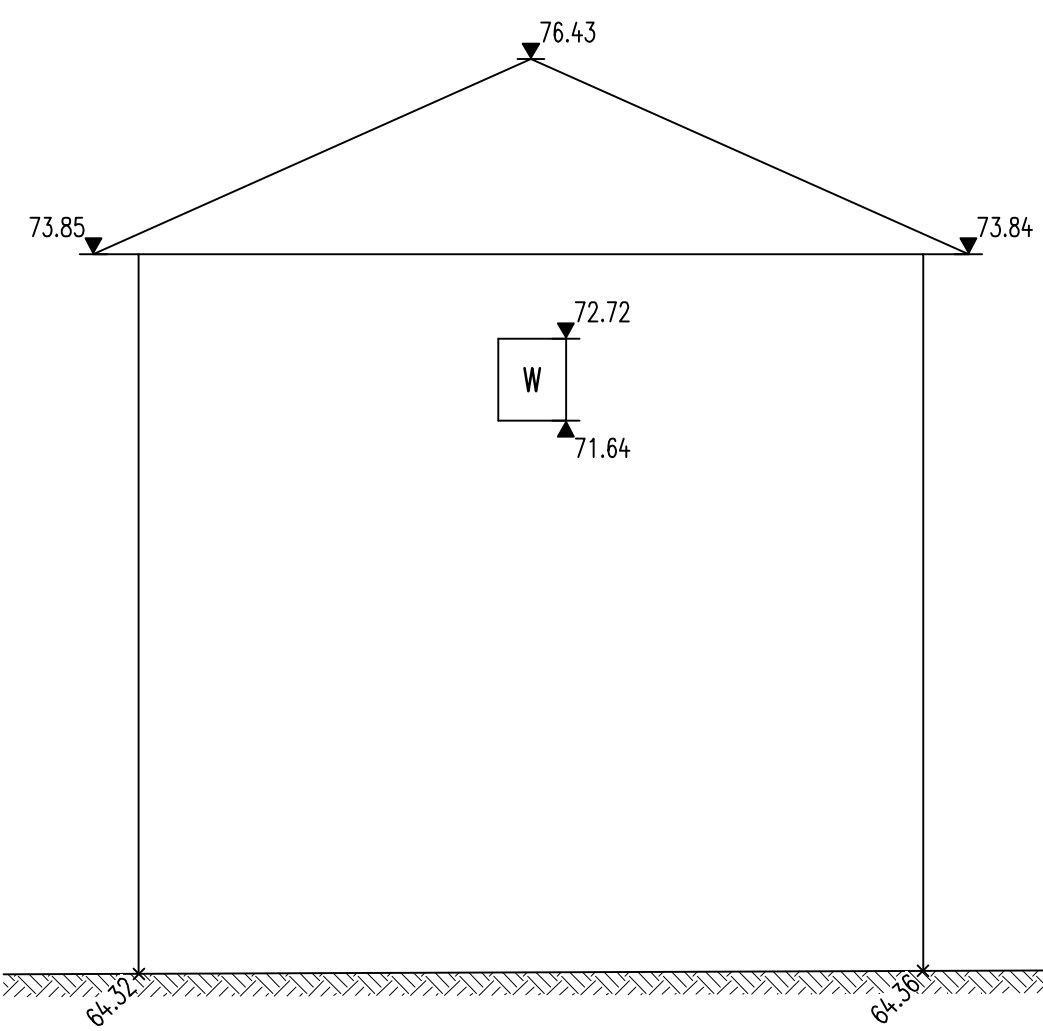

WESTERN ELEVATION

EDMUND BLACKET BUILDING
SCALE 1:00

NOTES:

1. ORIGIN OF LEVELS PM 205, R.L.64-803 (A.H.D.).
2. BEARINGS ARE ON I.S.G. NORTH.
3. NO BOUNDARY SURVEY HAS BEEN UNDERTAKEN. BEARINGS & DISTANCES HAVE BEEN COMPILED FROM TITLE AND/OR DEED INFORMATION SUPPLIED BY DEPARTMENT OF LANDS NSW.
4. RELATIONSHIP OF IMPROVEMENTS AND DETAIL TO BOUNDARIES IS DIAGRAMMATIC ONLY AND SPECIFIC DETAILS, IF CRITICAL, WILL REQUIRE FURTHER SURVEY.
5. NO SERVICES OR UNDERGROUND SERVICES SEARCH HAS BEEN UNDERTAKEN. SERVICES SHOWN ARE BASED ON VISIBLE SURFACE INDICATORS EVIDENT AT THE DATE OF SURVEY & ARE CHARTED AS A GUIDE TO THE POSITION & NATURE OF THE SERVICE. ALL SERVICE AUTHORITIES SHOULD BE CONTACTED PRIOR TO ANY DEVELOPMENT.
6. RIDGE, EAVE & GUTTER HEIGHTS HAVE BEEN OBTAINED BY AN INDIRECT METHOD AND ARE ACCURATE FOR PLANNING PURPOSES ONLY.
7. ADJOINING BUILDINGS AND DWELLINGS HAVE BEEN PLOTTED FOR DIAGRAMMATIC PURPOSES ONLY AND SPECIFIC DETAILS, IF CRITICAL, WILL REQUIRE FURTHER SURVEY.
8. THE SPREAD & HEIGHT OF EACH TREE IS INDICATIVE ONLY AND SPECIFIC DETAILS, IF CRITICAL, WILL REQUIRE FURTHER SURVEY.
9. CONTOURS ARE AN INDICATION OF THE TOPOGRAPHY ONLY. SPOT LEVELS SHOULD BE USED IF DETAILED DESIGN IS TO BE UNDERTAKEN.
10. CONTOUR INTERVAL 0.5m

LEGEND:

- D - DOOR
FL - FLOOR LEVEL
TG - TOP OF GUTTER
W - WINDOW

DATE	BY	REVISION	ISSUE

PLAN SHOWING ELEVATIONS OF THE NORTH EASTERN CORNER
PRINCE OF WALES HOSPITAL SITE
AVOCA STREET
RANDWICK

SHEET 2 OF 3 SHEETS

X:\110530-AVOCA-ST\110530-DETAIL.dwg

CONSULTING SURVEYORS		RATIO: 1:100		DATE	
DENNY LINKER & CO.		SYDNEY		24/05/11	
5th Floor 17 Randle Street		SURRY HILLS N.S.W. 2010		DRAWN: KR/MS	
PH. (02) 9212 4655 FAX (02) 9212 5254		REF. No.: 110530		DWG. 110530	
				I.D.: ELEVATIONS	

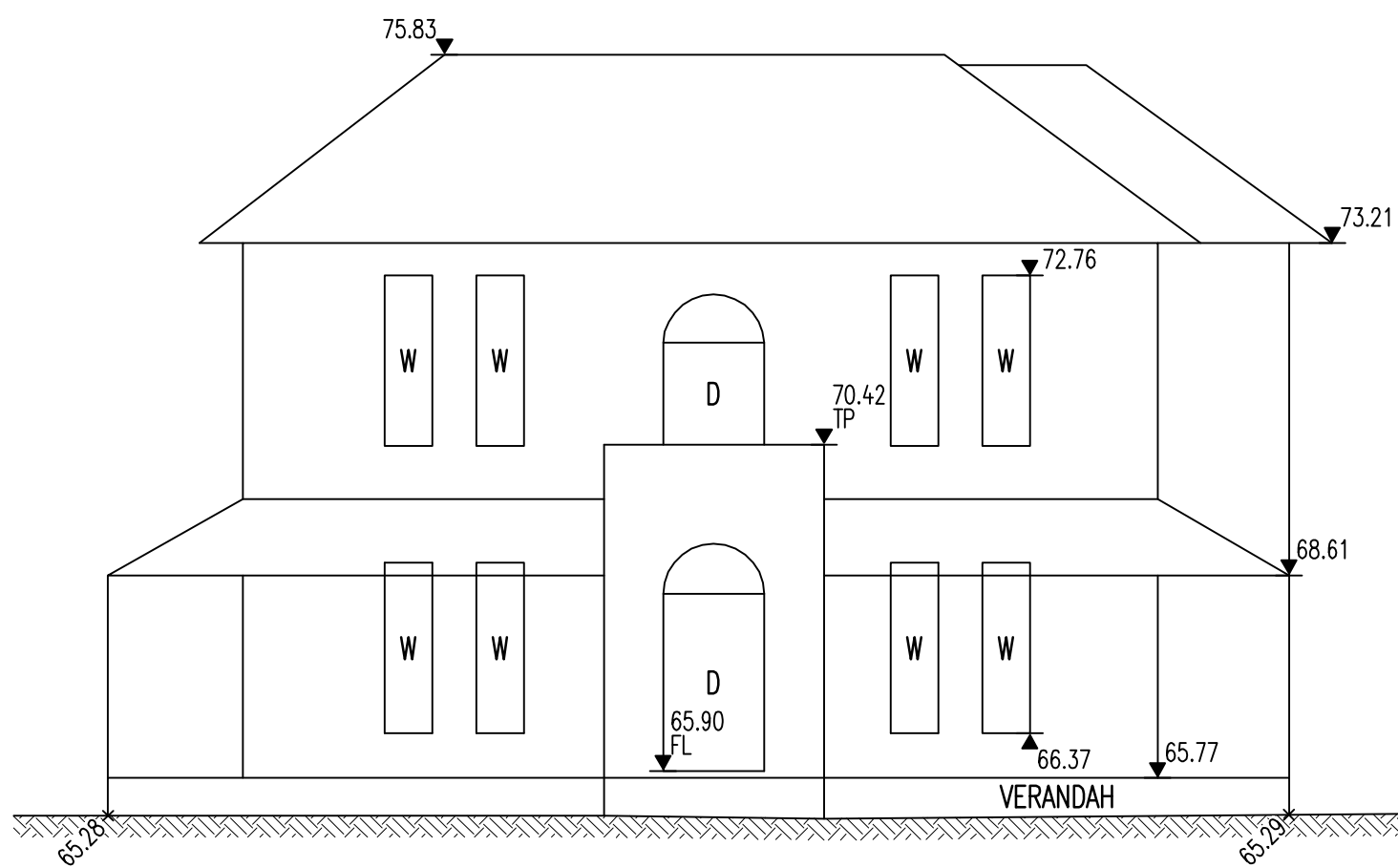

SOUTHERN ELEVATION
ADOLESCENT SERVICE BUILDING
SCALE 1:100

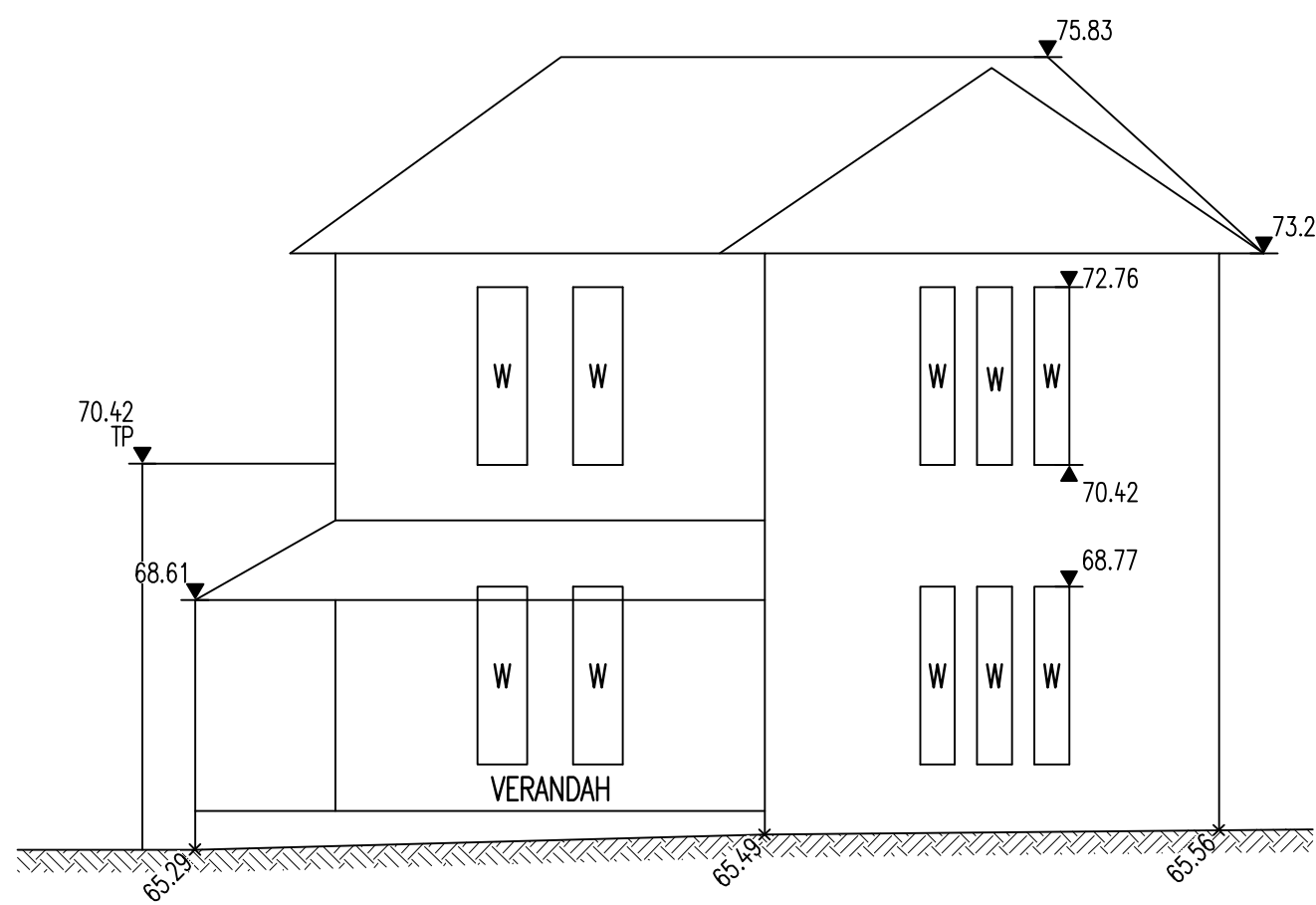

EASTERN ELEVATION
ADOLESCENT SERVICE BUILDING
SCALE 1:100

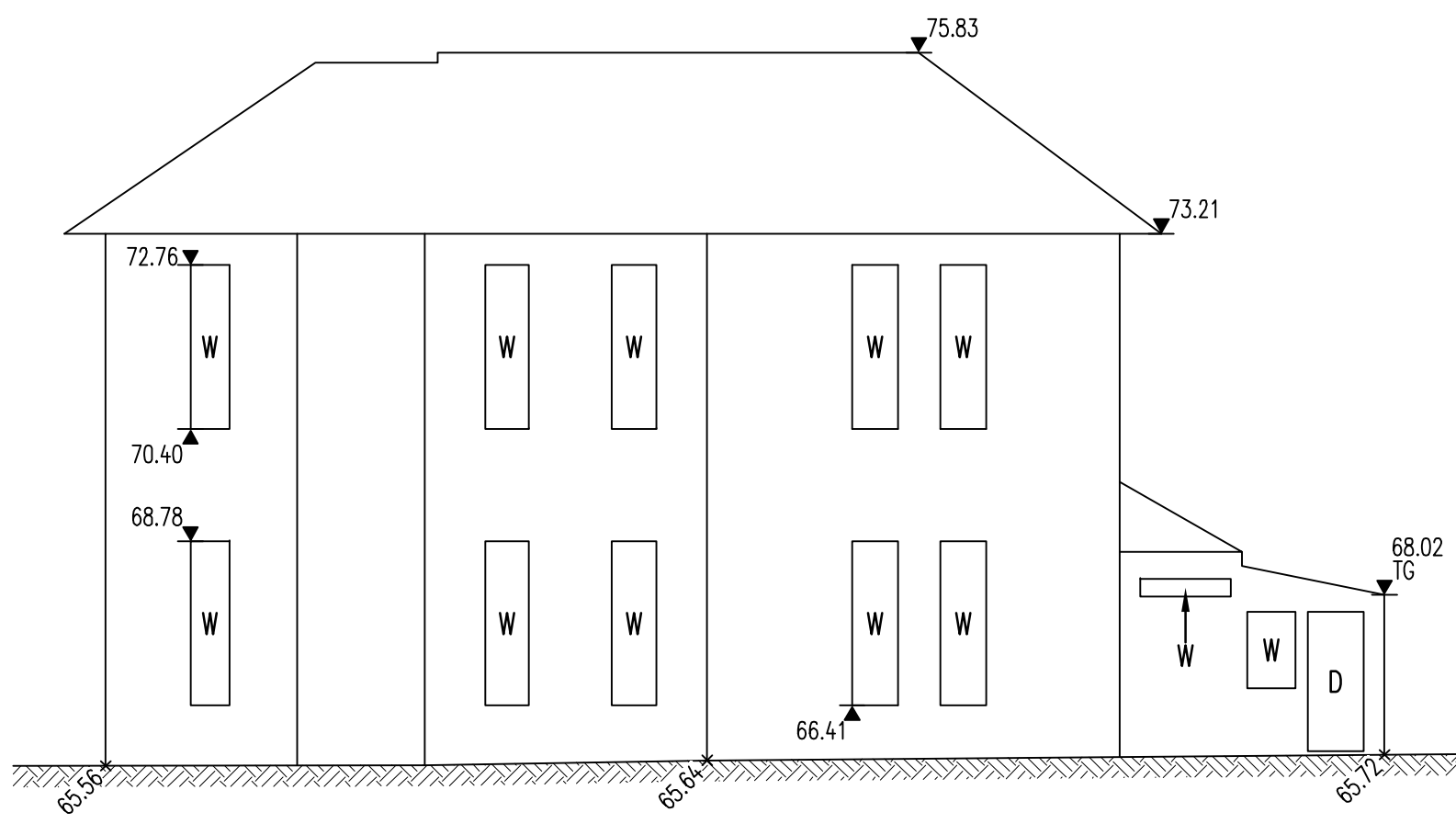

NORTHERN ELEVATION
ADOLESCENT SERVICE BUILDING
SCALE 1:100

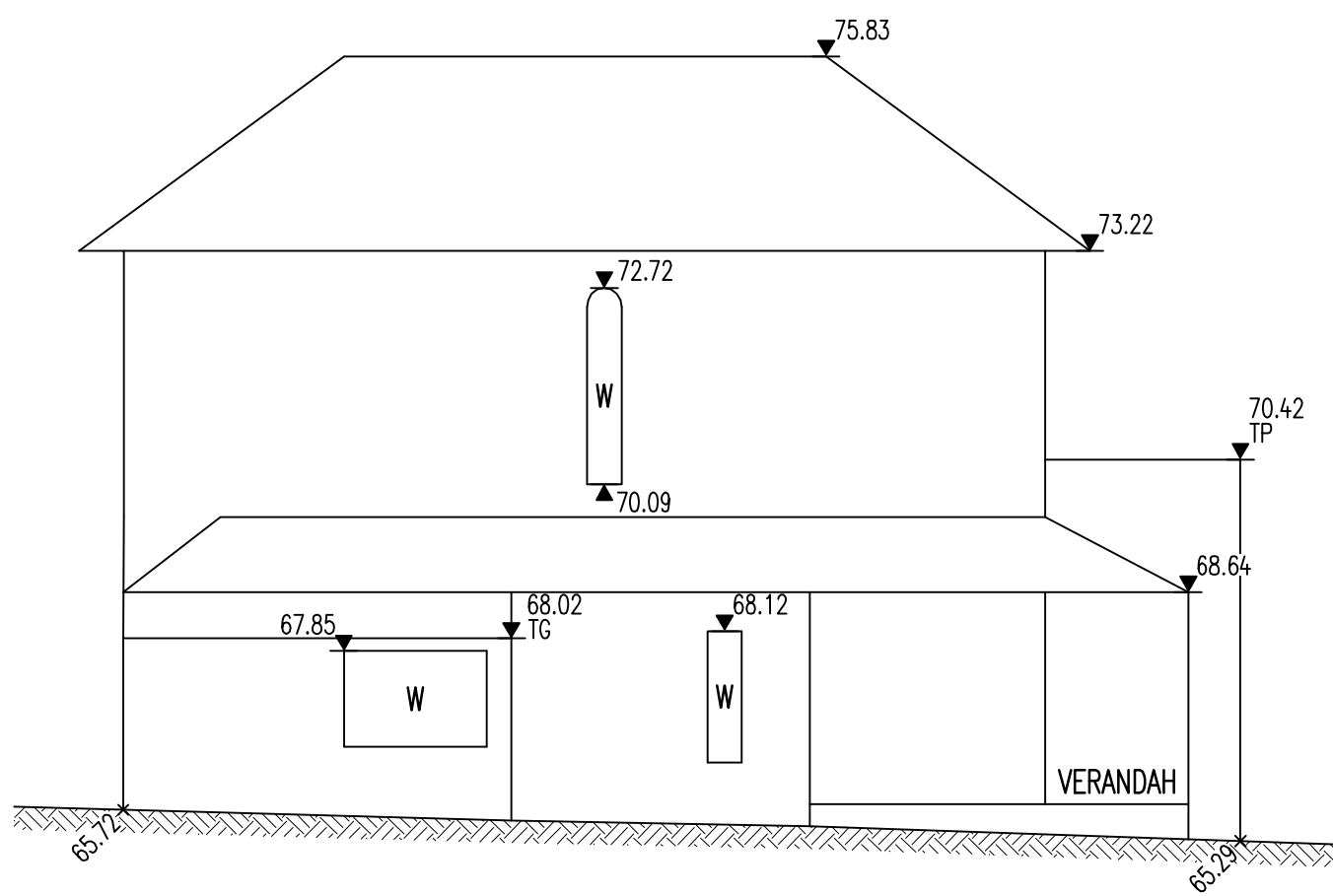

WESTERN ELEVATION
ADOLESCENT SERVICE BUILDING
SCALE 1:100

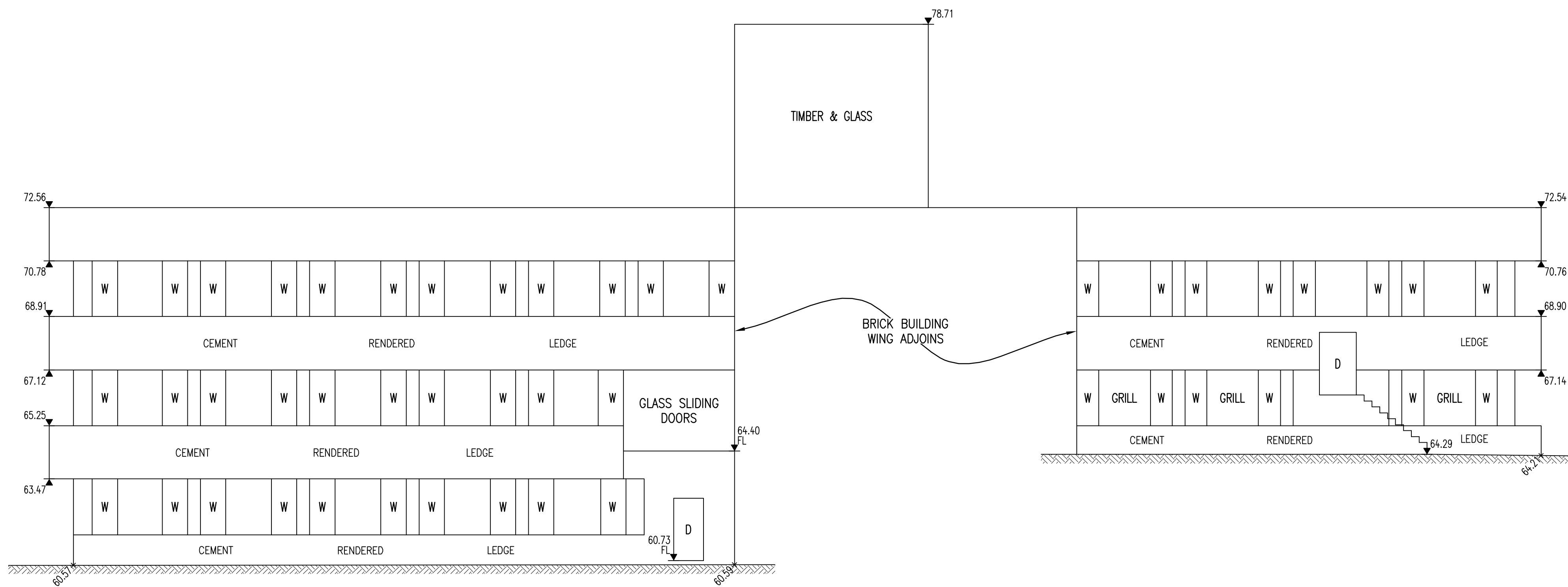

EASTERN ELEVATION 'A'-'A'
SCALE 1:100

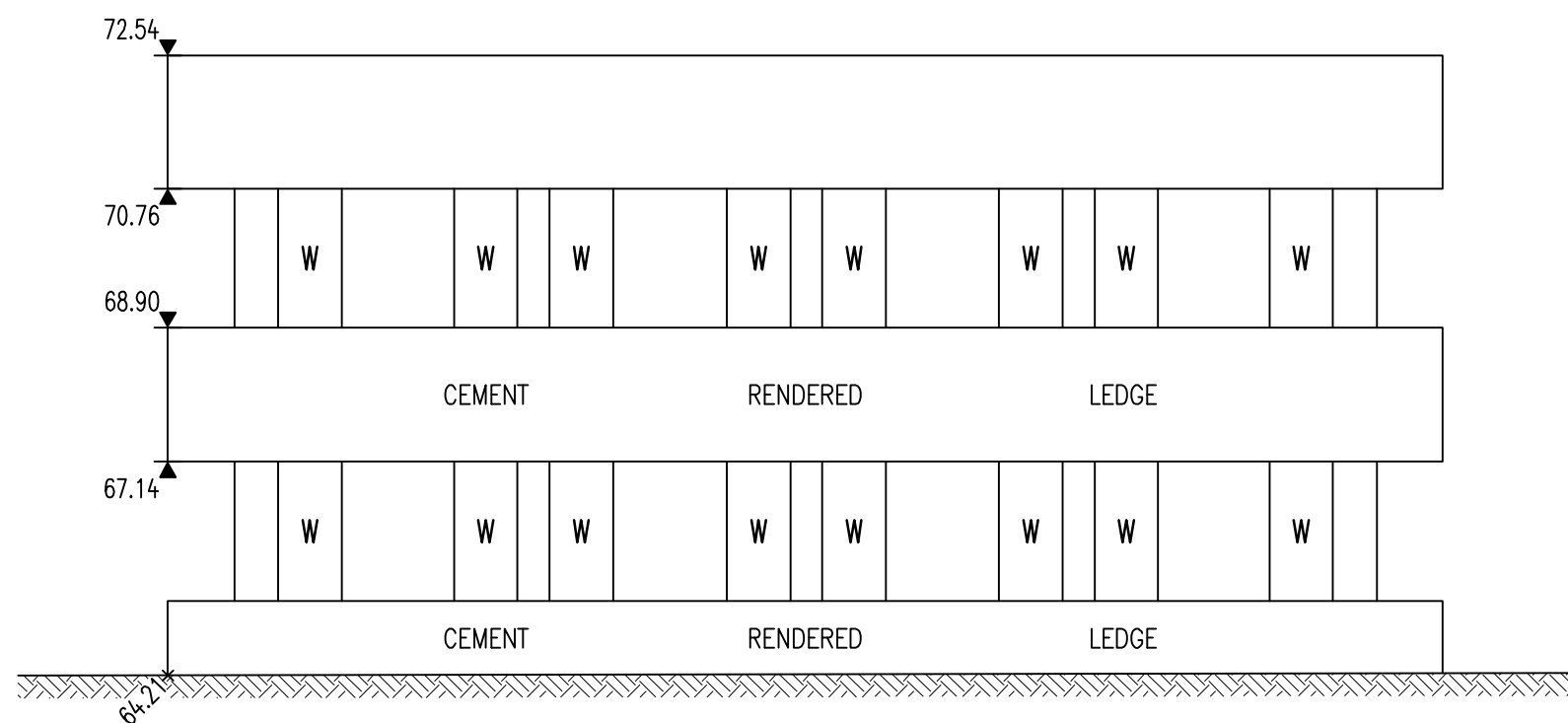

NORTHERN ELEVATION
SCALE 1:100

NOTES:

1. ORIGIN OF LEVELS: PM 205, R.L.64-803 (A.H.D.).
2. BEARINGS ARE ON I.S.G. NORTH.
3. NO BOUNDARY SURVEY HAS BEEN UNDERTAKEN. BEARINGS & DISTANCES HAVE BEEN COMPILED FROM TITLE AND/OR DEED INFORMATION SUPPLIED BY DEPARTMENT OF LANDS NSW.
4. RELATIONSHIP OF IMPROVEMENTS AND DETAIL TO BOUNDARIES IS DIAGRAMMATIC ONLY AND SPECIFIC DETAILS, IF CRITICAL, WILL REQUIRE FURTHER SURVEY.
5. NO SERVICES OR UNDERGROUND SERVICES SEARCH HAS BEEN UNDERTAKEN. SERVICES SHOWN ARE BASED ON VISIBLE SURFACE INDICATORS EVIDENT AT THE DATE OF SURVEY & ARE CHARTED AS A GUIDE TO THE POSITION & NATURE OF THE SERVICE. ALL SERVICE AUTHORITIES SHOULD BE CONTACTED PRIOR TO ANY DEVELOPMENT.
6. RIDGE, EAVE & GUTTER HEIGHTS HAVE BEEN OBTAINED BY AN INDIRECT METHOD AND ARE ACCURATE FOR PLANNING PURPOSES ONLY.
7. ADJOINING BUILDINGS AND DWELLINGS HAVE BEEN PLOTTED FOR DIAGRAMMATIC PURPOSES ONLY AND SPECIFIC DETAILS, IF CRITICAL, WILL REQUIRE FURTHER SURVEY.
8. THE SPREAD & HEIGHT OF EACH TREE IS INDICATIVE ONLY AND SPECIFIC DETAILS, IF CRITICAL, WILL REQUIRE FURTHER SURVEY.
9. CONTOURS ARE AN INDICATION OF THE TOPOGRAPHY ONLY. SPOT LEVELS SHOULD BE USED IF DETAILED DESIGN IS TO BE UNDERTAKEN.
10. CONTOUR INTERVAL 0.5m

LEGEND:

- D - DOOR
- FL - FLOOR LEVEL
- TG - TOP OF GUTTER
- TP - TOP OF PARAPET
- W - WINDOW

DATE	BY	REVISION	ISSUE

PLAN SHOWING ELEVATIONS OF THE NORTH EASTERN CORNER
PRINCE OF WALES HOSPITAL SITE
AVOCA STREET
RANDWICK

SHEET 3 OF 3 SHEETS

X:\110530\110530-AVOCA-ST\110530-DETAIL.dwg

CONSULTING SURVEYORS		RATIO: 1:100		DATE	
DENNY LINKER & CO.		SYDNEY		24/05/11	
5th Floor 17 Randle Street		DRAWN: KR/MS		ISSUE	SHEET SIZE
SURRY HILLS N.S.W. 2010		REF. No.: 110530			AO
PH. (02) 9212 4655 FAX (02) 9212 5254		DWG. No.: 110530		I.D.: ELEVATIONS	