

16 March 2015

Lend Lease
30 The Bond
30 Hickson Road
Millers Point NSW 2000
Attention: Nick Carnevale

Our Ref: 150316 Hotel

SICEEP - Hotel Porte Cochere

Hyder was requested, via email dated 5th November 2014, to review the proposed revised layout for the Porte Cochere area of the ICC Hotel for any vehicle path travel issues.

The below sketch plan responds to this request, as was provided in our email dated 7th November 2014 showing the turning path for an Austroads 8.8m Service Vehicle using the Autoturn add on software for AutoCAD. This demonstrates that the revised Porte Cochere car parking layout does not affect service vehicle turning paths through this area

We have reviewed the revised Porte Cochere car parking layout and note that it does not affect service vehicle turning paths through this area.

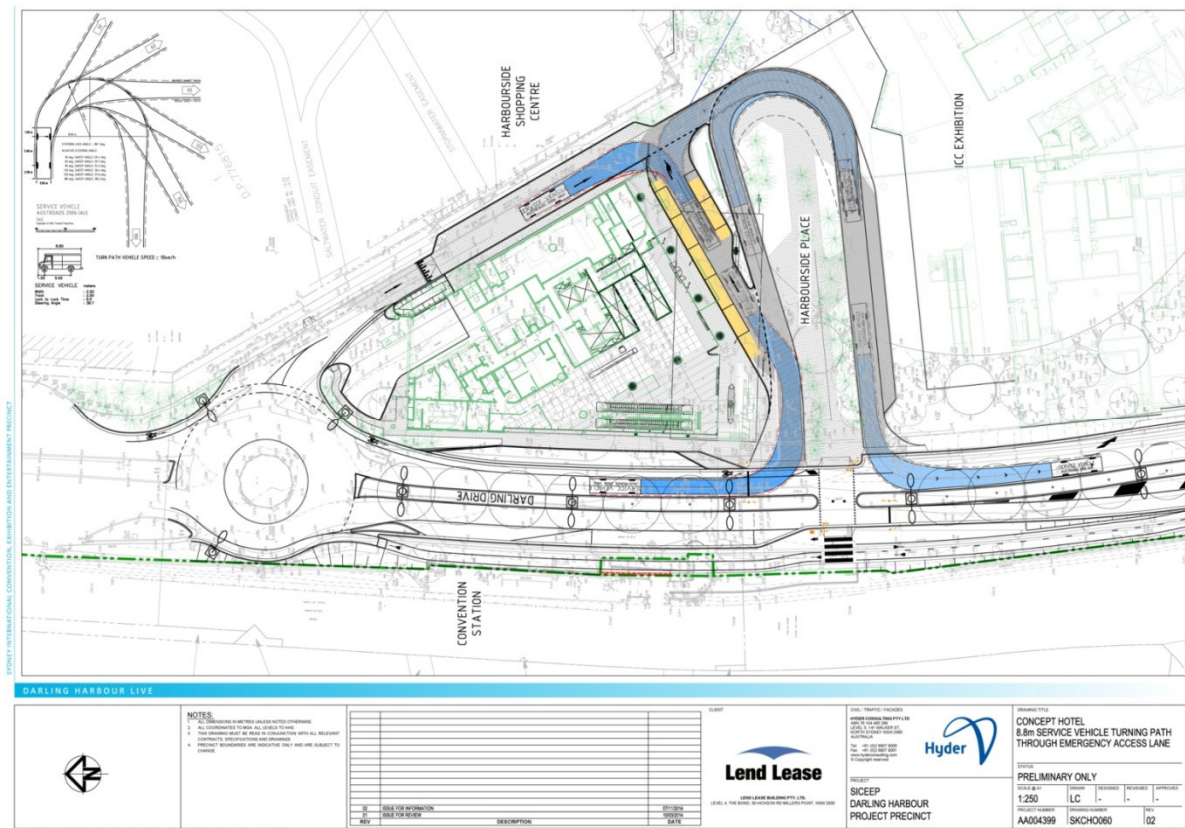

The revised Porte Cochere parking layout provides an additional parking bay. The provision of this additional parking bay does not affect the assumptions and findings of the previous DA report.

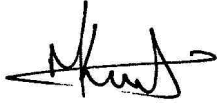
A handwritten signature in black ink, appearing to read "Michael Kurtz".

Michael Kurtz
Associate Technical Director
02 8907 9065