

## (7) Council and other public authorities policies on hazard risk restrictions:

- (a) The land where the City of Sydney or Central Sydney Planning Committee is the consent authority is affected by the **City of Sydney Contaminated Land Development Control Plan 2004** adopted by the Council which may restrict the land if the potential for the risk of land contamination exists; and
- (b) The land **is not** affected by a policy adopted by any other public authority and notified to the council for the express purpose of its adoption by that authority being referred to on planning certificate issued by Council, that restricts the development of the land because of the likelihood of land slip, bushfire, flooding, tidal inundation, subsidence, acid sulphate soils or any other risk.

## (7A) Flood related development controls information.

The development on this land or part of this land is not subject to flood related development controls.

## (8) Land reserved for acquisition

No environmental planning instrument, or proposed environmental planning instrument applying to the land, provides for the acquisition of the land by a public authority, as referred to in section 27 of the Act.

## (9) Contribution plans

The following Contributions Plans apply to properties within the City of Sydney local government area. Contributions plans marked **YES** may apply to this property:

▪ Central Sydney Contributions (Amendment) Plan 2002 – in operation 16 <sup>th</sup> June 2003	<b>NO</b>
▪ Ultimo Pyrmont Section 94 Contributions Plan (approved C.S.P.C 15 <sup>th</sup> December 1994 and Council 19 <sup>th</sup> December 1994)	<b>NO</b>
▪ City of Sydney Development Contributions Plan 2006 – in operation 7 <sup>th</sup> April 2007	<b>NO</b>
▪ Redfern Waterloo Authority Contributions Plan 2006 – in operation 16 <sup>th</sup> May 2007 ▪ Redfern Waterloo Authority Affordable Housing Contributions Plan – in operation 16 <sup>th</sup> May 2007	<b>NO</b>

## (9A) Biodiversity certified land

The land has not been certified as biodiversity certified land.

## (10) Biobanking Agreement

Council has not been notified of a biobanking agreement under Part 7A of the Threatened Species Conservation Act 1995.

## (11) Bush fire prone land

The land has not been identified as Bush fire prone land.

(12) Property vegetation plans

Not Applicable.

(13) Orders under Trees (Disputes Between Neighbours) Act 2006

Council has not been notified of an order which has been made under the *Trees (Disputes Between Neighbours) Act 2006* to carry out work in relation to a tree on the land.

(14) Directions under Part 3A

Not Applicable.

(15) Site compatibility certificates and conditions for seniors housing

(a) The land to which the certificate relates is not subject to a current site compatibility certificate (seniors housing), of which Council is aware, in respect of proposed development on the land.

(b) The land to which the certificate relates is not subject to any condition of consent to a development application granted after 11 October 2007 required by State Environmental Planning Policy (Housing for Seniors or People with a Disability) 2004.

(16) Site compatibility certificates for infrastructure

The land to which the certificate relates is not subject to a valid site compatibility certificate (infrastructure), of which Council is aware, in respect of proposed development on the land.

(17) Site compatibility certificates and conditions for affordable rental housing

(a) The land to which the certificate relates is not subject to a current site compatibility certificate (affordable rental housing), of which Council is aware, in respect of proposed development on the land.

(b) The land to which the certificate relates is not subject to any terms of a kind referred to in clause 17(1) or 37(1) of State Environmental Planning Policy (Affordable Rental Housing) 2009 that have been imposed as a condition of consent to a development application in respect of the land.

**Note.** The following matters are prescribed by section 59 (2) of the *Contaminated Land Management Act 1997* as additional matters to be specified in a planning certificate:

(a) The land to which the certificate relates **is not** declared to be **significantly contaminated land** within the meaning of that act as at the date when the certificate is issued.

(b) The land to which the certificate relates **is not** subject to a **management order** within the meaning of that act as at the date when the certificate is issued.

(c) The land to which the certificate relates **is not** the subject of an **approved voluntary management proposal** within the meaning of that act at the date the certificate is issued.

(d) The land to which the certificate relates **is not** the subject of an **ongoing maintenance order** within the meaning of that act as at the date when the certificate is issued.

(e) As at the date when the certificate is issued, Council **has not** identified that a **site audit statement** within the meaning of that act has been received in respect of the land the subject of the certificate.

---

**PLANNING CERTIFICATE SECTION 149(2) INFORMATION:**

*Information provided in accordance with planning certificate section 149 (2) has been taken from council's records and advice from other authorities but council disclaims all liability for any omission or inaccuracy in the information. Specific inquiry should be made where doubt exists.*

**PLANNING CERTIFICATE UNDER SECTION 149 (5) OF THE ENVIRONMENTAL PLANNING AND ASSESSMENT ACT, 1979**

---

*PLANNING CERTIFICATE SECTION 149 (5) ADVICE is current as at 12:00 noon two working days prior to the date of issue of this certificate. The following matters have been considered & details provided where information exists: easements in favour of council; parking permit scheme; heritage floor space restrictions; low-rental residential building; foreshore building line; tree preservation order.*

**Contaminated Land Potential:**

Council records do not have sufficient information about the uses (including previous uses) of the land which is the subject of this section 149 certificate to confirm that the land has not been used for a purpose which would be likely to have contaminated the land. Parties should make their own enquiries as to whether the land may be contaminated.

**Hazard Risk Restriction:**

The draft City of Sydney Local Environmental Plan 2011 incorporates Acid Sulfate soil maps. Development on the land identified in those maps should have regard to Division 4 clause 7.16 of the draft LEP.

**Construction Noise and View Loss Advice:**

Intending purchasers are advised that the subject property may be affected by construction noise and loss or diminution of views as a result of surrounding development.

**City of Sydney Tree Preservation Order 2004 (TPO)**

This order applies to all land within the Local Government Area of the City of Sydney for which either the City of Sydney Council or the Central Sydney Planning Committee is the relevant consent authority under the *Environmental Planning & Assessment Act 1979*. This TPO is made pursuant to clause 8 *Environmental Planning and Assessment Model provisions 1980*, (Preservation of trees) as adopted in clause 16 of the City of Sydney Local Environmental Plan 1996, clause 32 of the South Sydney Local Environmental Plan 1998 and clause 9 of the Leichhardt Town Plan 2000. Contact Council's Contract and Asset Management section for more information.

**Outstanding Notice & Order information**

In relation to this property, there **is not** an outstanding Order or Notice of Intention to issue an Order relating to Fire Safety (being an Order or Notice of Intention to issue an Order of type 6, 10, 11 under Section 121B of the *Environmental Planning and Assessment Act, 1979*). Further information about the Order or Notice of Intention to issue an Order may be obtained by applying for a certificate under Section 121ZP of the *Environmental Planning and Assessment Act* and Section 735A of the *Local Government Act*.

In relation to this property, there **is not** an outstanding Order or Notice of Intention to issue an Order (being an Order or Notice of Intention to issue an Order of a type other than relating to fire safety). Further information about the Order or Notice of Intention to issue an Order may be obtained by applying for a certificate under Section 121ZP of the *Environmental Planning and Assessment Act* and Section 735A of the *Local Government Act*.

**Residential & Visitor Parking Permit Schemes**

The City of Sydney co-ordinates a Resident Permit Parking Scheme and a Visitor Permit Parking scheme. This property may be restricted from participating in either scheme. Eligibility may change after the date of this certificate, as parking supply and other traffic demands change. For more information contact Council's call centre on 9265 9333.

**The Minister is the Consent Authority**

The Minister is the consent authority where development has a capital investment value of more than \$10 million. (State Environmental Planning Policy (Major Projects))

---

**ADVICE FROM OTHER BODIES**

**Sydney Ports Corporation Advice**

Some land in the City of Sydney located in the vicinity of the White Bay, Glebe Island and Darling Harbour ports may be affected by noise from port operations.

---

*Advice provided in accordance with planning certificate section 149 (5) is supplied in good faith. Council accepts no liability for the validity of the advice given. (see section 149 (6) of the Environmental Planning and Assessment Act, 1979).*

***For information regarding outstanding notices and orders a CERTIFICATE FOR OUTSTANDING NOTICES OF INTENTION AND/OR AN ORDER UNDER SECTION 735A OF THE LOCAL GOVERNMENT ACT, 1993 AND SECTION 121ZP OF THE ENVIRONMENTAL PLANNING AND ASSESSMENT ACT, 1979 may be applied for at Sydney City Council.***

*Planning certificate section 149 (2), local planning controls are available for inspection at the following locations:*

**General Enquiries :**

**Telephone: 02 9265 9333**

**Facsimile: 02 9265 9415**

**Town Hall House**

Level 2,  
Town Hall House,  
456 Kent Street,  
Sydney.  
8am – 6pm, Monday - Friday

**Glebe Customer Service Centre**

Glebe Library,  
186 Glebe Point Road,  
Glebe  
9am – 5pm, Monday – Friday

**Neighbourhood Service Centre Kings Cross**

50 Darlinghurst Road,  
Potts Point  
9am – 5pm, Monday – Friday  
9am – 12pm, Saturday

**Neighbourhood Service Centre Redfern**

158 Redfern Street  
Redfern  
9am-5pm Monday – Friday  
9am – 12 Noon Saturday

**Green Square Customer Service Centre**

The Tote,  
100 Joynton Avenue,  
Zetland  
10am-6pm Monday – Friday

*State planning controls are available for inspection at the following locations:*

**Sydney Harbour Foreshore Authority** (former Sydney Cove Authority and Darling Harbour Authority),  
Level 6,  
66 Harrington Street,  
The Rocks.

**Department of Planning & Infrastructure Information Centre**

23-33 Bridge Street,  
Sydney NSW 2000

*Where planning certificate section 149 (5) matters are supplied, complete details are available by writing to:*

*Chief Executive Officer,  
City of Sydney,  
G.P.O. Box 1591,  
Sydney, NSW 2000*

End of Document

**City of Sydney**

ABN 22 636 550 790  
GPO Box 1591 Sydney NSW 2001 Australia  
Town Hall House 456 Kent Street Sydney NSW 2000 Australia  
Phone +61 2 9265 9333 Fax +61 2 9265 9222  
council@cityofsydney.nsw.gov.au www.cityofsydney.nsw.gov.au



COFFEY ENVIRONMENTS PTY LTD – JULIA GAITAN  
PO BOX 3183  
RHODES NSW 2138

**PLANNING CERTIFICATE**

*Under Section 149 of the Environmental Planning and Assessment Act, 1979*

---

<b>Applicant:</b>	COFFEY ENVIRONMENTS PTY LTD
<b>Applicant's reference:</b>	GEOTLCOV24303AA
<b>Address of property:</b>	2-58 Hay Street , HAYMARKET NSW 2000
<b>Owner:</b>	SYDNEY HARBOUR FORESHORE AUTHORITY
<b>Description of land:</b>	Lot 2 DP 612907
<b>Certificate No.:</b>	2012302148
<b>Certificate Date:</b>	17/04/12
<b>Receipt No:</b>	4309690
<b>Fee:</b>	\$80.00
<b>Paid:</b>	16/04/12

Title information, description, dimensions and area of land are provided from data supplied by the Valuer General and shown where available.

Issuing Officer *VW*  
per **Monica Barone**  
Chief Executive Officer

**CERTIFICATE ENQUIRIES:**

Ph: 9265 9333  
Fax: 9265 9415

**PLANNING CERTIFICATE UNDER SECTION 149 (2) OF THE ENVIRONMENTAL  
PLANNING AND ASSESSMENT ACT, 1979**

**MATTERS AFFECTING THE LAND AS PRESCRIBED BY SCHEDULE 4 -  
ENVIRONMENTAL PLANNING & ASSESSMENT REGULATION, 2000, CLAUSES (1) - (2).**

**DEVELOPMENT CONTROLS**

*The following information must be read in conjunction with and subject to all other provisions of the environmental planning instruments specified in this certificate.*

**ZONING**

**Darling Harbour Development Plan No.1**

- a) The subject land is affected by the Darling Harbour Development Plan No.1 (as amended). This is deemed to be a regional environmental plan under Schedule 6, Part 7, clause 23 of the *Environmental Planning and Assessment Act, 1979*, as amended.
- b) There are no purposes for which development may be carried out without a Development Application.
- c) Purposes for which development may be carried out with a Development Application include the following: tourist, educational, recreational, entertainment, cultural or commercial facilities; transport facilities; purposes of beautifying the landscape; amusement parks; art galleries; child care centres; commercial premises; car parking stations; charter boat facilities; convention centres; entertainment centres; exhibition centres; film, television and radio studios; hotels; light industries; markets; motels; museums; parks and gardens; places of assembly; places of public worship; professional consulting rooms; public buildings; public utility undertakings; recording studios; recreation facilities; refreshment rooms; residential buildings; serviced apartments; shops; theatre restaurants; utility installations; or any purpose incidental or subsidiary to a purpose referred to in this paragraph.
- d) Any other purpose not listed in (c) above is prohibited.
- e) The demolition of any building requires a Development Application.

**PROPOSED ZONING**

This property is not affected by a draft zone.

**LOCAL PLANNING CONTROLS**

**Sydney Harbour Foreshores and Waterways Area Development Control Plan 2005 (commenced 28.09.2005)** – This DCP applies to all development proposals within the Foreshores and Waterways Area identified in SREP (Sydney Harbour Catchment) 2005 (refer to the Foreshores and Waterways Area map)

**City of Sydney Signage and Advertising Structures Development Control Plan 2005 (commenced 28.03.2005)** – This DCP applies to all land within the City of Sydney Local Government Area, the boundaries of which may change from time to time. An indicative map of the City of Sydney is shown in Figure 1 within the DCP.

**City of Sydney Visitor and Tourist Accommodation Development Control Plan 2006 (commenced 24.03.2006)** – This DCP applies to all land within the City of Sydney Local Government Area, the boundaries of which may change from time to time. An indicative map of the City of Sydney is shown in Figure 1 within the DCP.

**City of Sydney Telecommunications and Radiocommunications Development Control Plan 2006 (commenced 14.08.2006)** – This DCP applies to all land within the City of Sydney Local Government Area, the boundaries of which may change from time to time. An indicative map of the City of Sydney is shown below in Figure 1 within the DCP.

**City of Sydney Late Night Trading Premises Development Control Plan 2007 (commenced 01.01.2008)** – This DCP applies to all land within the City of Sydney Local Government Area, the boundaries of which may change from time to time. An indicative map of the City of Sydney is shown in Figure 1 within the DCP.

## **HERITAGE**

### **State Heritage Register (Amendment To Heritage Act, 1977 Gazetted 2/4/99)**

This property may be identified as being of state heritage significance, and entered on the State Heritage Register.

To confirm whether the site is listed under the Heritage Act 1977 a Section 167 Certificate should be obtained from the NSW Heritage Office by contacting the NSW Heritage office on (02) 9873 8500 for an application form or by downloading the application form from [www.heritage.nsw.gov.au](http://www.heritage.nsw.gov.au)

## **STATE PLANNING INSTRUMENTS**

*Full copies of State Environmental Planning Policies are available online at [www.planning.nsw.gov.au](http://www.planning.nsw.gov.au).*

### **State Environmental Planning Policy No. 1 – Development Standards**

This policy makes development standards more flexible. It allows Council to approve a development proposal that does not comply with a set standard where this can be shown to be unreasonable or unnecessary.

### **State Environmental Planning Policy No. 4 – Development without Consent and Miscellaneous Complying Development**

This policy allows relatively simple or minor changes of land or building use and certain types of development by public authorities without the need for formal development applications. The types of development covered are outlined in the policy.

### **State Environmental Planning Policy No. 6 – Number of Storeys in a Building**

This policy sets out a method for determining the number of storeys in a building, to prevent possible confusion arising from the interpretation of various environmental planning instruments.

### **State Environmental Planning Policy No. 10 – Retention of Low-Cost Accommodation**

This policy aims to provide a mechanism for the retention of low-cost rental accommodation. The policy establishes criteria for determining a low-cost rental residential building (including boarding houses, hostels and low rental residential flat buildings), matters for Council consideration and requirements for development proposed under the policy.

### **State Environmental Planning Policy No. 19 – Bushland in Urban Areas**

This is a policy to protect and preserve bushland within certain urban areas, as part of the natural heritage or for recreational, educational and scientific purposes. This policy is designed to protect bushland in public open space zones and reservations, and to ensure that bush preservation is given a high priority when local environmental plans for urban development are prepared.

### **State Environmental Planning Policy No. 22 – Shops and Commercial Premises**

This policy allows, with the consent of Council, a change of use from a shop to another kind of shop or commercial premises, where the new use is prohibited under an environmental planning instrument.



**State Environmental Planning Policy No. 32 – Urban Consolidation**

This policy implements the principles of urban consolidation, including the orderly, economic use and development of land. The policy enables urban land which is no longer required for the purpose for which it is currently zoned or used to be redeveloped for multi-unit housing and related development.

**State Environmental Planning Policy No. 33 – Hazardous and Offensive Development**

This policy aims to amend the definitions of hazardous and offensive industries; to render ineffective any environmental planning instruments not defining hazardous or offensive as per this policy; to control development of hazardous and offensive industries.

**State Environmental Planning Policy No. 55 – Remediation of Land**

This policy provides planning controls for the remediation of contaminated land. The policy states that land must not be developed if it is unsuitable for a proposed use because it is contaminated. If the land is unsuitable, remediation must take place before the land is developed. The policy makes remediation permissible across the State, defines when consent is required, requires all remediation to comply with standards, ensures land is investigated if contamination is suspected, and requires councils to be notified of all remediation proposals. To assist councils and developers, the Department, in conjunction with the Environment Protection Authority, has prepared Managing Land Contamination: Planning Guidelines.

**State Environmental Planning Policy No 60 – Exempt and Complying Development (Gazetted 3.03.00)**

Specifies exempt and complying development in certain areas that have not provided for those types of development through a Local Environmental Plan. This is achieved by identifying the development of minimal environmental impact that is to be exempt and identifying development that is to be complying development. The policy also specifies standards for that development, identify complying development separately for metropolitan Sydney and regional areas of New South Wales, specifies conditions for complying development certificates and ensures that development consent is required for the subdivision of land, and the erection of a building or for demolition.

**State Environmental Planning Policy No. 64 – Advertising and Signage**

This policy aims to ensure that signage (including advertising):

Is compatible with the desired amenity and visual character of an area, and

- Provides effective communications in suitable locations, and
- Is of a high quality design and finish.

To this end the policy regulates signage (but not content) under Part 4 of the Act and provides limited time consents for the display of certain advertisements. The policy does not apply to signage that is exempt development under an environmental planning instrument. It does apply to all signage that can be displayed with or without consent and is visible from any public place or reserve, except as provided by the policy.

This policy should be read in conjunction with the Sydney Local Environmental Plan 2005, the City of Sydney Signage and Advertising Structures Development Control Plan 2005 and State Environmental Planning Policy No. 60 where these apply.

**State Environmental Planning Policy No. 65 – Design Quality of Residential Flat Buildings**

This policy aims to improve the design quality of flats of three or more storeys with four or more self contained dwellings. The policy sets out a series of design principles for local councils to consider when assessing development proposals for residential flat development. The policy also creates a role for an independent design review panel and requires the involvement of a qualified designer in the design and approval process.

**State Environmental Planning Policy (Housing for Seniors or People with a Disability) 2004**

This Policy does not apply to land described in Schedule 1 (Environmentally sensitive land), or land that is zoned for industrial purposes, or land to which an interim heritage order made under the *Heritage Act 1997* by the Minister administering that Act applies, or land to which a listing on the State Heritage Register kept under the *Heritage Act 1997* applies.

The Policy aims to encourage the provision of housing (including residential care facilities) that will increase the supply and diversity of residences that meet the needs of seniors or people with a disability, and make efficient use of existing infrastructure and services, and be of good design.

**State Environmental Planning Policy (Building Sustainability Index: BASIX) 2004**

Aims to ensure consistency in the implementation of the BASIX scheme throughout the State. This Policy achieves its aim by overriding provisions of other environmental planning instruments and development control plans that would otherwise add to, subtract from or modify any obligations arising under the BASIX scheme.

**State Environmental Planning Policy (Major Development) 2005**

This Policy aims to identify development of economic, social or environmental significance to the State or regions of the State so as to provide a consistent and comprehensive assessment and decision making process for that development.

NB: This SEPP also contains exempt & complying provisions

**State Environmental Planning Policy (Mining, Petroleum Production and Extractive Industries) 2007**

This Policy aims to provide for the proper management and development of mineral, petroleum and extractive material resources for the social and economic welfare of the State.

**State Environmental Planning Policy (Temporary Structures and Places of Public Entertainment) 2007**

This Policy aims to ensure that suitable provision is made for ensuring the safety of persons using temporary structures or places of public entertainment.

**State Environmental Planning Policy (Infrastructure) 2007**

This Policy aims to facilitate the effective delivery of infrastructure across the state.

NB: This SEPP also contains exempt & complying provisions

**State Environmental Planning Policy (Repeal of Concurrence and Referral Provisions) 2008**

This Policy is an 'amending instrument' that removes or modifies referral and concurrence clauses within local environmental plans (LEPs), regional environmental plans (REPs) and State environmental planning policies (SEPPs).

**State Environmental Planning Policy (Exempt and Complying Development Codes) 2008**

This Policy Streamlines assessment processes for development that complies with specified development standards. The policy provides exempt and complying development codes that have State-wide application, identifying, in the General Exempt Development Code, types of development that are of minimal environmental impact that may be carried out without the need for development consent; and, in the General Housing Code, types of complying development that may be carried out in accordance with a complying development certificate as defined in the Environmental Planning and Assessment Act 1979.

**State Environmental Planning Policy (Affordable Rental Housing) 2009**

Establishes a consistent planning regime for the provision of affordable rental housing. The policy provides incentives for new affordable rental housing, facilitates the retention of existing affordable rentals, and expands the role of not-for-profit providers. It also aims to support local centres by providing housing for workers close to places of work, and facilitate development of housing for the homeless and other disadvantaged people.

**State Environmental Planning Policy (Urban Renewal) 2010**

The aims of this Policy are as follows:

- (a) to establish the process for assessing and identifying sites as urban renewal precincts,
- (b) to facilitate the orderly and economic development and redevelopment of sites in and around urban renewal precincts,
- (c) to facilitate delivery of the objectives of any applicable government State, regional or metropolitan strategies connected with the renewal of urban areas that are accessible by public transport.

**Sydney Regional Environmental Plan (Sydney Harbour Catchment) 2005**

This plan applies to land within the Sydney Harbour Catchment, as shown edged heavy black on the Sydney Harbour Catchment Map, being part of the Sydney Region declared by order published in Gazette No 38 of 7 April 1989 at page 1841.

This plan has the following aims with respect to the Sydney Harbour Catchment: to ensure that the catchment, foreshores, waterways and islands of Sydney Harbour are recognised, protected and maintained: as outstanding natural asset, and as a public asset of national and heritage significance, for existing and future generations; to ensure a healthy, sustainable environment on land and water; to achieve a high quality urban environment; to ensure a prosperous working waterfront and an effective transport corridor, to encourage a culturally rich and vibrant place for people; to ensure accessibility to and along Sydney Harbour and its foreshores; to ensure the protection, maintenance and rehabilitation of watercourses, wetlands, riparian lands, remnant vegetation and ecological connectivity, to provide a consolidated, simplified and updated legislative framework for future planning.

**Darling Harbour Development Plan No. 1**

The Darling Harbour Development Plan No 1 is taken to be a regional environmental plan, under *The Environmental Planning and Assessment Act 1979* (as amended), Schedule 6, clause 23 and may be amended and repealed accordingly. It sets out the uses permitted on land within the Darling Harbour Authority area. This land is now part of the Sydney Harbour Foreshore Authority, who is the responsible authority.

---

**OTHER MATTERS AFFECTING THE LAND AS PRESCRIBED BY SCHEDULE 4 -  
E. P. & A. REGULATION, 2000. CLAUSES (3) - (10)**

**(3) Complying Development**

- (1) Whether or not the land is land on which complying development may be carried out under each of the codes for complying development because of the provisions of clause 1.17A and 1.19 of *State Environmental Planning Policy (Exempt and Complying Development Codes) 2008*.
- (2) If complying development may not be carried out on that land because of the provisions of clause 1.17A and 1.19 of that Policy, the reasons why it may not be carried out under that clause.

**Note: All Exempt and Complying Development Codes :** Clause 1.17A(a) Development that requires concurrence of a person other than the consent authority, or the Director General of the Department of Environment, Climate Change and Water is **not** complying development.

**General Housing Code**

Complying development **may not** be carried out on the land under the General Housing Code if because of the provisions of clause 1.17A & 1.19 (Land-based requirements for exempt and complying development) any of the following statements are **YES**

▪ Clause 1.17A(b). Has been identified as land that is a critical habitat.	NO
▪ Clause 1.17A(d). Has been identified as a property that comprises, or on which there is, an item that is listed on the State Heritage Register under the <i>Heritage Act 1977</i> or that is subject to an interim heritage order under the <i>Heritage Act 1977</i> .	NO
▪ Clause 1.17A(d) & 1.19(3). Has been identified as a property that comprises, or on which there is, a heritage item or draft heritage item.	NO
▪ Clause 1.17A(c). Has been identified as being within a wilderness area (identified under the <i>Wilderness Act 1987</i> .	NO
▪ Clause 1.17A(e) & 1.19(1). Has been identified as land that is within an environmentally sensitive area.	NO
▪ Clause 1.19(6)a. Has been identified as being within a heritage conservation area or a draft heritage conservation area.	NO
▪ Clause 1.19(6)b. Has been identified as being land that is reserved for a public purpose in an environmental planning instrument.	NO
▪ Clause 1.19(6)c. Has been identified as being on an Acid Sulfate Soils Map as being Class 1 or Class 2.	YES
▪ Clause 1.19(6)d. Has been identified as land that is subject to a biobanking agreement under part 7A of the threatened Species Conservation Act 1995 or a property vegetation plan under the Native Vegetation Act 2003.	NO
▪ Clause 1.19 (6)e. Has been identified as being excluded land identified by an environmental planning instrument.	NO
▪ Clause 1.19(6)f. Has been identified as being land in a foreshore area.	YES
▪ Clause 1.19(6)g. Has been identified as land that is in the 25 ANEF contour or a higher ANEF contour.	NO
▪ Clause 1.19(6)h. Has been identified as unsewered land within a drinking water catchment.	NO
▪ Clause 1.19(6)i. Has been identified as land that is declared to be a special area under the Sydney Water Catchment Management Act 1998.	NO

**Housing Alterations Code**

Complying development under the Housing Alterations Code **may** be carried out on the land.

**General Commercial and Industrial Code**

Complying development under the General Commercial and Industrial Code **may** be carried out on the land.

**Subdivisions Code**

Complying development under the Subdivisions Code **may** be carried out on the land.

**Rural Housing Code**

The Rural Housing Code does not apply to this Local Government Area.

**General Development Code**

Complying development under the General Development Code **may** be carried out on the land.

**Demolition Code**

Complying development under the Demolition Code **may** be carried out on the land.

**(4) Coastal Protection Act, 1979**

The council has not been notified by the department of public works that the land is affected by the operation of section 38 or 39 of the coastal protection act, 1979.

**(4A) Certain information relating to beaches and coasts**

(1) In relation to a coastal council an order has **not** been made under Part 4D of the coastal Protection Act 1979 in relation to emergency coastal protection works (within the meaning of that Act) on the land (or on public land adjacent to that land).

(2) In relation to a coastal council : Council has **not** been notified under section 55X of the Coastal Protection Act 1979 that emergency coastal protection works (within the meaning of that Act) have been placed on the land (or on public land adjacent to that land)

(3) In relation to a coastal council : Council has **not** been notified of any information as is required by the regulations under section 56B of the Coastal Protection Act 1979.

**(4B) Annual charges under Local Government Act 1993 for coastal protection services that relate to existing coastal protection works**

In relation to a coastal council : The owner (or any previous owner) of the land has not consented in writing to the land being subject to annual charges under section 496B of the Local Government Act 1993 for coastal protection services that relate to existing coastal protection works (within the meaning of section 553B of that Act).

**Note.** "Existing coastal protection works" are works to reduce the impact of coastal hazards on land (such as seawalls, revetments, groynes and beach nourishment) that existed before the commencement of section 553B of the Local Government Act 1993.

**(5) Mine Subsidence District**

This land has not been proclaimed to be a mine subsidence district within the meaning of section 15 of the mine subsidence compensation act, 1961.

**(6) Road Widening and/or Road Realignment affected by (a) Division 2 of Part 3 of the Roads act 1993 or (c) any resolution of council or other authority.**

This land **is not** affected by road widening and/or road realignment under section 25 of the Roads Act, 1993 and/or resolution of Council or any other authority.

**(6) Road Widening and/or Road Realignment Affected by (b) any environmental planning instrument.**

This land **is not** affected by any road widening or road realignment under any planning instrument.

## (7) Council and other public authorities policies on hazard risk restrictions:

- (a) The land **is not** affected by a policy adopted by the Council that that restricts the development of the land because of the likelihood of land slip, bushfire, flooding, tidal inundation, subsidence, acid sulphate soils or any other risk; and
- (b) The land **is not** affected by a policy adopted by any other public authority and notified to the council for the express purpose of its adoption by that authority being referred to on planning certificate issued by Council, that restricts the development of the land because of the likelihood of land slip, bushfire, flooding, tidal inundation, subsidence, acid sulphate soils or any other risk.

## (7A) Flood related development controls information:

The development on this land or part of this land is not subject to flood related development controls.

## (8) Land reserved for acquisition

No environmental planning instrument, or proposed environmental planning instrument applying to the land, provides for the acquisition of the land by a public authority, as referred to in section 27 of the Act.

## (9) Contribution plans

The following Contributions Plans apply to properties within the City of Sydney local government area. Contributions plans marked **YES** may apply to this property:

▪ Central Sydney Contributions (Amendment) Plan 2002 – in operation 16 <sup>th</sup> June 2003	<b>NO</b>
▪ Ultimo Pyrmont Section 94 Contributions Plan (approved C.S.P.C 15 <sup>th</sup> December 1994 and Council 19 <sup>th</sup> December 1994)	<b>NO</b>
▪ City of Sydney Development Contributions Plan 2006 – in operation 7 <sup>th</sup> April 2007	<b>NO</b>
▪ Redfern Waterloo Authority Contributions Plan 2006 – in operation 16 <sup>th</sup> May 2007 ▪ Redfern Waterloo Authority Affordable Housing Contributions Plan – in operation 16 <sup>th</sup> May 2007	<b>NO</b>

## (9A) Biodiversity certified land

The land has not been certified as biodiversity certified land.

## (10) Biobanking Agreement

Council has not been notified of a biobanking agreement under Part 7A of the Threatened Species Conservation Act 1995.

## (11) Bush fire prone land

The land has not been identified as Bush fire prone land.

## (12) Property vegetation plans

Not Applicable.

(13) Orders under Trees (Disputes Between Neighbours) Act 2006

Council has not been notified of an order which has been made under the *Trees (Disputes Between Neighbours) Act 2006* to carry out work in relation to a tree on the land.

(14) Directions under Part 3A

Not Applicable.

(15) Site compatibility certificates and conditions for seniors housing

(a) The land to which the certificate relates is not subject to a current site compatibility certificate (seniors housing), of which Council is aware, in respect of proposed development on the land.

(b) The land to which the certificate relates is not subject to any condition of consent to a development application granted after 11 October 2007 required by State Environmental Planning Policy (Housing for Seniors or People with a Disability) 2004.

(16) Site compatibility certificates for infrastructure

The land to which the certificate relates is not subject to a valid site compatibility certificate (infrastructure), of which Council is aware, in respect of proposed development on the land.

(17) Site compatibility certificates and conditions for affordable rental housing

(a) The land to which the certificate relates is not subject to a current site compatibility certificate (affordable rental housing), of which Council is aware, in respect of proposed development on the land.

(b) The land to which the certificate relates is not subject to any terms of a kind referred to in clause 17(1) or 37(1) of State Environmental Planning Policy (Affordable Rental Housing) 2009 that have been imposed as a condition of consent to a development application in respect of the land.

**Note.** The following matters are prescribed by section 59 (2) of the *Contaminated Land Management Act 1997* as additional matters to be specified in a planning certificate:

(a) The land to which the certificate relates **is not** declared to be **significantly contaminated land** within the meaning of that act as at the date when the certificate is issued.

(b) The land to which the certificate relates **is not** subject to a **management order** within the meaning of that act as at the date when the certificate is issued.

(c) The land to which the certificate relates **is not** the subject of an **approved voluntary management proposal** within the meaning of that act at the date the certificate is issued.

(d) The land to which the certificate relates **is not** the subject of an **ongoing maintenance order** within the meaning of that act as at the date when the certificate is issued.

(e) As at the date when the certificate is issued, Council **has not** identified that a **site audit statement** within the meaning of that act has been received in respect of the land the subject of the certificate.



**PLANNING CERTIFICATE SECTION 149(2) INFORMATION:**

*Information provided in accordance with planning certificate section 149 (2) has been taken from council's records and advice from other authorities but council disclaims all liability for any omission or inaccuracy in the information. Specific inquiry should be made where doubt exists.*

**PLANNING CERTIFICATE UNDER SECTION 149 (5) OF THE ENVIRONMENTAL PLANNING AND ASSESSMENT ACT, 1979**

*PLANNING CERTIFICATE SECTION 149 (5) ADVICE is current as at 12:00 noon two working days prior to the date of issue of this certificate. The following matters have been considered & details provided where information exists: easements in favour of council; parking permit scheme; heritage floor space restrictions; low-rental residential building; foreshore building line; tree preservation order.*

**Contaminated Land Potential:**

Council records do not have sufficient information about the uses (including previous uses) of the land which is the subject of this section 149 certificate to confirm that the land has not been used for a purpose which would be likely to have contaminated the land. Parties should make their own enquiries as to whether the land may be contaminated.

**Hazard Risk Restriction:**

The draft City of Sydney Local Environmental Plan 2011 incorporates Acid Sulfate soil maps. Development on the land identified in those maps should have regard to Division 4 clause 7.16 of the draft LEP.

**Construction Noise and View Loss Advice:**

Intending purchasers are advised that the subject property may be affected by construction noise and loss or diminution of views as a result of surrounding development.

**City of Sydney Tree Preservation Order 2004 (TPO)**

This order applies to all land within the Local Government Area of the City of Sydney for which either the City of Sydney Council or the Central Sydney Planning Committee is the relevant consent authority under the *Environmental Planning & Assessment Act 1979*. This TPO is made pursuant to clause 8 *Environmental Planning and Assessment Model provisions 1980*, (Preservation of trees) as adopted in clause 16 of the City of Sydney Local Environmental Plan 1996, clause 32 of the South Sydney Local Environmental Plan 1998 and clause 9 of the Leichhardt Town Plan 2000. Contact Council's Contract and Asset Management section for more information.

**Outstanding Notice & Order information**

In relation to this property, there is **not** an outstanding Order or Notice of Intention to issue an Order relating to Fire Safety (being an Order or Notice of Intention to issue an Order of type 6, 10, 11 under Section 121B of the *Environmental Planning and Assessment Act, 1979*). Further information about the Order or Notice of Intention to issue an Order may be obtained by applying for a certificate under Section 121ZP of the *Environmental Planning and Assessment Act* and Section 735A of the *Local Government Act*.

In relation to this property, there is **not** an outstanding Order or Notice of Intention to issue an Order (being an Order or Notice of Intention to issue an Order of a type other than relating to fire safety). Further information about the Order or Notice of Intention to issue an Order may be obtained by applying for a certificate under Section 121ZP of the *Environmental Planning and Assessment Act* and Section 735A of the *Local Government Act*.

**Sydney Harbour Foreshore Authority Act 1998**

The provisions of the Sydney Harbour Foreshore Authority Act 1998 apply to the subject land. For more information, contact the Property Officer at Sydney Harbour Foreshore Authority on telephone (02) 9240 8500.

**The Minister is the Consent Authority**

The Minister is the consent authority where development has a capital investment value of more than \$10 million. (State Environmental Planning Policy (Major Projects))

**Resident & Visitor Parking Permit Schemes Restriction**

Owners and occupiers of this address are **not eligible** to participate in the resident and visitor permit parking schemes.

---

**ADVICE FROM OTHER BODIES**

**Advice from Sydney Harbour Foreshores**

There may be easements in favour of SHFA and various other service authorities. For information on these and on any plans of subdivision, please contact the Land Titles Office.

**Sydney Ports Corporation Advice**

Some land in the City of Sydney located in the vicinity of the White Bay, Glebe Island and Darling Harbour ports may be affected by noise from port operations.

---

*Advice provided in accordance with planning certificate section 149 (5) is supplied in good faith. Council accepts no liability for the validity of the advice given. (see section 149 (6) of the Environmental Planning and Assessment Act, 1979).*

***For information regarding outstanding notices and orders a CERTIFICATE FOR OUTSTANDING NOTICES OF INTENTION AND/OR AN ORDER UNDER SECTION 735A OF THE LOCAL GOVERNMENT ACT, 1993 AND SECTION 121ZP OF THE ENVIRONMENTAL PLANNING AND ASSESSMENT ACT, 1979 may be applied for at Sydney City Council.***

*Planning certificate section 149 (2), local planning controls are available for inspection at the following locations:*

**General Enquiries :**

**Telephone: 02 9265 9333**

**Facsimile: 02 9265 9415**

**Town Hall House**

Level 2,  
Town Hall House,  
456 Kent Street,  
Sydney.  
8am – 6pm, Monday - Friday

**Glebe Customer Service Centre**

Glebe Library,  
186 Glebe Point Road,  
Glebe  
9am – 5pm, Monday – Friday

**Neighbourhood Service Centre Kings Cross**

50 Darlinghurst Road,  
Potts Point  
9am – 5pm, Monday – Friday  
9am – 12pm, Saturday

**Neighbourhood Service Centre Redfern**

158 Redfern Street  
Redfern  
9am-5pm Monday – Friday  
9am – 12 Noon Saturday

**Green Square Customer Service Centre**

The Tote,  
100 Joynton Avenue,  
Zetland  
10am-6pm Monday – Friday

*State planning controls are available for inspection at the following locations:*

**Sydney Harbour Foreshore Authority** (former Sydney Cove Authority and Darling Harbour Authority),  
Level 6,  
66 Harrington Street,  
The Rocks.

**Department of Planning & Infrastructure Information Centre**

23-33 Bridge Street,  
Sydney NSW 2000

*Where planning certificate section 149 (5) matters are supplied, complete details are available by writing to:*

*Chief Executive Officer,  
City of Sydney,  
G.P.O. Box 1591,  
Sydney, NSW 2000*

End of Document

**City of Sydney**

ABN 22 636 550 790  
GPO Box 1591 Sydney NSW 2001 Australia  
Town Hall House 456 Kent Street Sydney NSW 2000 Australia  
Phone +61 2 9265 9333 Fax +61 2 9265 9222  
council@cityofsydney.nsw.gov.au www.cityofsydney.nsw.gov.au



COFFEY ENVIRONMENTS PTY LTD – JULIA GAITAN  
PO BOX 3183  
RHODES NSW 2138

**PLANNING CERTIFICATE**

*Under Section 149 of the Environmental Planning and Assessment Act, 1979*

---

<b>Applicant:</b>	COFFEY ENVIRONMENTS PTY LTD
<b>Applicant's reference:</b>	GEOTLCOV24303AA
<b>Address of property:</b>	58 Hay Street , HAYMARKET NSW 2000
<b>Owner:</b>	SYDNEY HARBOUR FORESHORE AUTHORITY
<b>Description of land:</b>	Lot 503 DP 812423
<b>Certificate No.:</b>	2012302153
<b>Certificate Date:</b>	17/04/12
<b>Receipt No:</b>	4309690
<b>Fee:</b>	\$80.00
<b>Paid:</b>	16/04/12

Title information, description, dimensions and area of land are provided from data supplied by the Valuer General and shown where available.

Issuing Officer *NW*  
per **Monica Barone**  
Chief Executive Officer

**CERTIFICATE ENQUIRIES:**

Ph: 9265 9333  
Fax: 9265 9415

**PLANNING CERTIFICATE UNDER SECTION 149 (2) OF THE ENVIRONMENTAL  
PLANNING AND ASSESSMENT ACT, 1979**

**MATTERS AFFECTING THE LAND AS PRESCRIBED BY SCHEDULE 4 -  
ENVIRONMENTAL PLANNING & ASSESSMENT REGULATION, 2000, CLAUSES (1) - (2).**

**DEVELOPMENT CONTROLS**

*The following information must be read in conjunction with and subject to all other provisions of the environmental planning instruments specified in this certificate.*

**ZONING**

**Darling Harbour Development Plan No.1**

- a) The subject land is affected by the Darling Harbour Development Plan No.1 (as amended). This is deemed to be a regional environmental plan under Schedule 6, Part 7, clause 23 of the *Environmental Planning and Assessment Act, 1979*, as amended.
- b) There are no purposes for which development may be carried out without a Development Application.
- c) Purposes for which development may be carried out with a Development Application include the following: tourist, educational, recreational, entertainment, cultural or commercial facilities; transport facilities; purposes of beautifying the landscape; amusement parks; art galleries; child care centres; commercial premises; car parking stations; charter boat facilities; convention centres; entertainment centres; exhibition centres; film, television and radio studios; hotels; light industries; markets; motels; museums; parks and gardens; places of assembly; places of public worship; professional consulting rooms; public buildings; public utility undertakings; recording studios; recreation facilities; refreshment rooms; residential buildings; serviced apartments; shops; theatre restaurants; utility installations; or any purpose incidental or subsidiary to a purpose referred to in this paragraph.
- d) Any other purpose not listed in (c) above is prohibited.
- e) The demolition of any building requires a Development Application.

**PROPOSED ZONING**

This property is not affected by a draft zone.

**LOCAL PLANNING CONTROLS**

**Sydney Harbour Foreshores and Waterways Area Development Control Plan 2005 (commenced 28.09.2005)** – This DCP applies to all development proposals within the Foreshores and Waterways Area identified in SREP (Sydney Harbour Catchment) 2005 (refer to the Foreshores and Waterways Area map)

**City of Sydney Signage and Advertising Structures Development Control Plan 2005 (commenced 28.03.2005)** – This DCP applies to all land within the City of Sydney Local Government Area, the boundaries of which may change from time to time. An indicative map of the City of Sydney is shown in Figure 1 within the DCP.

**City of Sydney Visitor and Tourist Accommodation Development Control Plan 2006 (commenced 24.03.2006)** – This DCP applies to all land within the City of Sydney Local Government Area, the boundaries of which may change from time to time. An indicative map of the City of Sydney is shown in Figure 1 within the DCP.

**City of Sydney Telecommunications and Radiocommunications Development Control Plan 2006 (commenced 14.08.2006)** – This DCP applies to all land within the City of Sydney Local Government Area, the boundaries of which may change from time to time. An indicative map of the City of Sydney is shown below in Figure 1 within the DCP.

**City of Sydney Late Night Trading Premises Development Control Plan 2007 (commenced 01.01.2008)** – This DCP applies to all land within the City of Sydney Local Government Area, the boundaries of which may change from time to time. An indicative map of the City of Sydney is shown in Figure 1 within the DCP.

## **HERITAGE**

### **State Heritage Register (Amendment To Heritage Act, 1977 Gazetted 2/4/99)**

This property may be identified as being of state heritage significance, and entered on the State Heritage Register.

To confirm whether the site is listed under the Heritage Act 1977 a Section 167 Certificate should be obtained from the NSW Heritage Office by contacting the NSW Heritage office on (02) 9873 8500 for an application form or by downloading the application form from [www.heritage.nsw.gov.au](http://www.heritage.nsw.gov.au)

## **STATE PLANNING INSTRUMENTS**

*Full copies of State Environmental Planning Policies are available online at [www.planning.nsw.gov.au](http://www.planning.nsw.gov.au).*

### **State Environmental Planning Policy No. 1 – Development Standards**

This policy makes development standards more flexible. It allows Council to approve a development proposal that does not comply with a set standard where this can be shown to be unreasonable or unnecessary.

### **State Environmental Planning Policy No. 4 – Development without Consent and Miscellaneous Complying Development**

This policy allows relatively simple or minor changes of land or building use and certain types of development by public authorities without the need for formal development applications. The types of development covered are outlined in the policy.

### **State Environmental Planning Policy No. 6 – Number of Storeys in a Building**

This policy sets out a method for determining the number of storeys in a building, to prevent possible confusion arising from the interpretation of various environmental planning instruments.

### **State Environmental Planning Policy No. 10 – Retention of Low-Cost Accommodation**

This policy aims to provide a mechanism for the retention of low-cost rental accommodation. The policy establishes criteria for determining a low-cost rental residential building (including boarding houses, hostels and low rental residential flat buildings), matters for Council consideration and requirements for development proposed under the policy.

### **State Environmental Planning Policy No. 19 – Bushland in Urban Areas**

This is a policy to protect and preserve bushland within certain urban areas, as part of the natural heritage or for recreational, educational and scientific purposes. This policy is designed to protect bushland in public open space zones and reservations, and to ensure that bush preservation is given a high priority when local environmental plans for urban development are prepared.

### **State Environmental Planning Policy No. 22 – Shops and Commercial Premises**

This policy allows, with the consent of Council, a change of use from a shop to another kind of shop or commercial premises, where the new use is prohibited under an environmental planning instrument.

**State Environmental Planning Policy No. 32 – Urban Consolidation**

This policy implements the principles of urban consolidation, including the orderly, economic use and development of land. The policy enables urban land which is no longer required for the purpose for which it is currently zoned or used to be redeveloped for multi-unit housing and related development.

**State Environmental Planning Policy No. 33 – Hazardous and Offensive Development**

This policy aims to amend the definitions of hazardous and offensive industries; to render ineffective any environmental planning instruments not defining hazardous or offensive as per this policy; to control development of hazardous and offensive industries.

**State Environmental Planning Policy No. 55 – Remediation of Land**

This policy provides planning controls for the remediation of contaminated land. The policy states that land must not be developed if it is unsuitable for a proposed use because it is contaminated. If the land is unsuitable, remediation must take place before the land is developed. The policy makes remediation permissible across the State, defines when consent is required, requires all remediation to comply with standards, ensures land is investigated if contamination is suspected, and requires councils to be notified of all remediation proposals. To assist councils and developers, the Department, in conjunction with the Environment Protection Authority, has prepared Managing Land Contamination: Planning Guidelines.

**State Environmental Planning Policy No 60 – Exempt and Complying Development (Gazetted 3.03.00)**

Specifies exempt and complying development in certain areas that have not provided for those types of development through a Local Environmental Plan. This is achieved by identifying the development of minimal environmental impact that is to be exempt and identifying development that is to be complying development. The policy also specifies standards for that development, identify complying development separately for metropolitan Sydney and regional areas of New South Wales, specifies conditions for complying development certificates and ensures that development consent is required for the subdivision of land, and the erection of a building or for demolition.

**State Environmental Planning Policy No. 64 – Advertising and Signage**

This policy aims to ensure that signage (including advertising):  
Is compatible with the desired amenity and visual character of an area, and

- Provides effective communications in suitable locations, and
- Is of a high quality design and finish.

To this end the policy regulates signage (but not content) under Part 4 of the Act and provides limited time consents for the display of certain advertisements. The policy does not apply to signage that is exempt development under an environmental planning instrument. It does apply to all signage that can be displayed with or without consent and is visible from any public place or reserve, except as provided by the policy.

This policy should be read in conjunction with the Sydney Local Environmental Plan 2005, the City of Sydney Signage and Advertising Structures Development Control Plan 2005 and State Environmental Planning Policy No. 60 where these apply.

**State Environmental Planning Policy No. 65 – Design Quality of Residential Flat Buildings**

This policy aims to improve the design quality of flats of three or more storeys with four or more self contained dwellings. The policy sets out a series of design principles for local councils to consider when assessing development proposals for residential flat development. The policy also creates a role for an independent design review panel and requires the involvement of a qualified designer in the design and approval process.

**State Environmental Planning Policy (Housing for Seniors or People with a Disability) 2004**

This Policy does not apply to land described in Schedule 1 (Environmentally sensitive land), or land that is zoned for industrial purposes, or land to which an interim heritage order made under the *Heritage Act 1997* by the Minister administering that Act applies, or land to which a listing on the State Heritage Register kept under the *Heritage Act 1997* applies.

The Policy aims to encourage the provision of housing (including residential care facilities) that will increase the supply and diversity of residences that meet the needs of seniors or people with a disability, and make efficient use of existing infrastructure and services, and be of good design.

**State Environmental Planning Policy (Building Sustainability Index: BASIX) 2004**

Aims to ensure consistency in the implementation of the BASIX scheme throughout the State. This Policy achieves its aim by overriding provisions of other environmental planning instruments and development control plans that would otherwise add to, subtract from or modify any obligations arising under the BASIX scheme.

**State Environmental Planning Policy (Major Development) 2005**

This Policy aims to identify development of economic, social or environmental significance to the State or regions of the State so as to provide a consistent and comprehensive assessment and decision making process for that development.

NB: This SEPP also contains exempt & complying provisions

**State Environmental Planning Policy (Mining, Petroleum Production and Extractive Industries) 2007**

This Policy aims to provide for the proper management and development of mineral, petroleum and extractive material resources for the social and economic welfare of the State.

**State Environmental Planning Policy (Temporary Structures and Places of Public Entertainment) 2007**

This Policy aims to ensure that suitable provision is made for ensuring the safety of persons using temporary structures or places of public entertainment.



**State Environmental Planning Policy (Infrastructure) 2007**

This Policy aims to facilitate the effective delivery of infrastructure across the state.

NB: This SEPP also contains exempt & complying provisions

**State Environmental Planning Policy (Repeal of Concurrence and Referral Provisions) 2008**

This Policy is an 'amending instrument' that removes or modifies referral and concurrence clauses within local environmental plans (LEPs), regional environmental plans (REPs) and State environmental planning policies (SEPPs).

**State Environmental Planning Policy (Exempt and Complying Development Codes) 2008**

This Policy Streamlines assessment processes for development that complies with specified development standards. The policy provides exempt and complying development codes that have State-wide application, identifying, in the General Exempt Development Code, types of development that are of minimal environmental impact that may be carried out without the need for development consent; and, in the General Housing Code, types of complying development that may be carried out in accordance with a complying development certificate as defined in the Environmental Planning and Assessment Act 1979.

**State Environmental Planning Policy (Affordable Rental Housing) 2009**

Establishes a consistent planning regime for the provision of affordable rental housing. The policy provides incentives for new affordable rental housing, facilitates the retention of existing affordable rentals, and expands the role of not-for-profit providers. It also aims to support local centres by providing housing for workers close to places of work, and facilitate development of housing for the homeless and other disadvantaged people.

**State Environmental Planning Policy (Urban Renewal) 2010**

The aims of this Policy are as follows:

- (a) to establish the process for assessing and identifying sites as urban renewal precincts,
- (b) to facilitate the orderly and economic development and redevelopment of sites in and around urban renewal precincts,
- (c) to facilitate delivery of the objectives of any applicable government State, regional or metropolitan strategies connected with the renewal of urban areas that are accessible by public transport.

**Sydney Regional Environmental Plan (Sydney Harbour Catchment) 2005**

This plan applies to land within the Sydney Harbour Catchment, as shown edged heavy black on the Sydney Harbour Catchment Map, being part of the Sydney Region declared by order published in Gazette No 38 of 7 April 1989 at page 1841.

This plan has the following aims with respect to the Sydney Harbour Catchment: to ensure that the catchment, foreshores, waterways and islands of Sydney Harbour are recognised, protected and maintained: as outstanding natural asset, and as a public asset of national and heritage significance, for existing and future generations; to ensure a healthy, sustainable environment on land and water; to achieve a high quality urban environment; to ensure a prosperous working waterfront and an effective transport corridor, to encourage a culturally rich and vibrant place for people; to ensure accessibility to and along Sydney Harbour and its foreshores; to ensure the protection, maintenance and rehabilitation of watercourses, wetlands, riparian lands, remnant vegetation and ecological connectivity, to provide a consolidated, simplified and updated legislative framework for future planning.

**Darling Harbour Development Plan No. 1**

The Darling Harbour Development Plan No 1 is taken to be a regional environmental plan, under *The Environmental Planning and Assessment Act 1979* (as amended), Schedule 6, clause 23 and may be amended and repealed accordingly. It sets out the uses permitted on land within the Darling Harbour Authority area. This land is now part of the Sydney Harbour Foreshore Authority, who is the responsible authority.

---

**OTHER MATTERS AFFECTING THE LAND AS PRESCRIBED BY SCHEDULE 4 -  
E. P. & A. REGULATION, 2000. CLAUSES (3) - (10)**

**(3) Complying Development**

- (1) Whether or not the land is land on which complying development may be carried out under each of the codes for complying development because of the provisions of clause 1.17A and 1.19 of *State Environmental Planning Policy (Exempt and Complying Development Codes) 2008*.
- (2) If complying development may not be carried out on that land because of the provisions of clause 1.17A and 1.19 of that Policy, the reasons why it may not be carried out under that clause.

**Note: All Exempt and Complying Development Codes :** Clause 1.17A(a) Development that requires concurrence of a person other than the consent authority, or the Director General of the Department of Environment, Climate Change and Water is **not** complying development.

**General Housing Code**

Complying development **may not** be carried out on the land under the General Housing Code if because of the provisions of clause 1.17A & 1.19 (Land-based requirements for exempt and complying development) any of the following statements are **YES**

▪ Clause 1.17A(b). Has been identified as land that is a critical habitat.	NO
▪ Clause 1.17A(d). Has been identified as a property that comprises, or on which there is, an item that is listed on the State Heritage Register under the <i>Heritage Act 1977</i> or that is subject to an interim heritage order under the <i>Heritage Act 1977</i> .	NO
▪ Clause 1.17A(d) & 1.19(3). Has been identified as a property that comprises, or on which there is, a heritage item or draft heritage item.	NO
▪ Clause 1.17A(c). Has been identified as being within a wilderness area (identified under the <i>Wilderness Act 1987</i> .	NO
▪ Clause 1.17A(e) & 1.19(1). Has been identified as land that is within an environmentally sensitive area.	NO
▪ Clause 1.19(6)a. Has been identified as being within a heritage conservation area or a draft heritage conservation area.	NO
▪ Clause 1.19(6)b. Has been identified as being land that is reserved for a public purpose in an environmental planning instrument.	NO
▪ Clause 1.19(6)c. Has been identified as being on an Acid Sulfate Soils Map as being Class 1 or Class 2.	YES
▪ Clause 1.19(6)d. Has been identified as land that is subject to a biobanking agreement under part 7A of the threatened Species Conservation Act 1995 or a property vegetation plan under the Native Vegetation Act 2003.	NO
▪ Clause 1.19 (6)e. Has been identified as being excluded land identified by an environmental planning instrument.	NO
▪ Clause 1.19(6)f. Has been identified as being land in a foreshore area.	YES
▪ Clause 1.19(6)g. Has been identified as land that is in the 25 ANEF contour or a higher ANEF contour.	NO
▪ Clause 1.19(6)h. Has been identified as unsewered land within a drinking water catchment.	NO
▪ Clause 1.19(6)i. Has been identified as land that is declared to be a special area under the Sydney Water Catchment Management Act 1998.	NO

**Housing Alterations Code**

Complying development under the Housing Alterations Code **may** be carried out on the land.

**General Commercial and Industrial Code**

Complying development under the General Commercial and Industrial Code **may** be carried out on the land.

**Subdivisions Code**

Complying development under the Subdivisions Code **may** be carried out on the land.

**Rural Housing Code**

The Rural Housing Code does not apply to this Local Government Area.

**General Development Code**

Complying development under the General Development Code **may** be carried out on the land.

**Demolition Code**

Complying development under the Demolition Code **may** be carried out on the land.

**(4) Coastal Protection Act, 1979**

The council has not been notified by the department of public works that the land is affected by the operation of section 38 or 39 of the coastal protection act, 1979.

**(4A) Certain information relating to beaches and coasts**

(1) In relation to a coastal council an order has **not** been made under Part 4D of the coastal Protection Act 1979 in relation to emergency coastal protection works (within the meaning of that Act) on the land (or on public land adjacent to that land).

(2) In relation to a coastal council : Council has **not** been notified under section 55X of the Coastal Protection Act 1979 that emergency coastal protection works (within the meaning of that Act) have been placed on the land (or on public land adjacent to that land)

(3) In relation to a coastal council : Council has **not** been notified of any information as is required by the regulations under section 56B of the Coastal Protection Act 1979.

**(4B) Annual charges under Local Government Act 1993 for coastal protection services that relate to existing coastal protection works**

In relation to a coastal council : The owner (or any previous owner) of the land has not consented in writing to the land being subject to annual charges under section 496B of the Local Government Act 1993 for coastal protection services that relate to existing coastal protection works (within the meaning of section 553B of that Act).

**Note.** "Existing coastal protection works" are works to reduce the impact of coastal hazards on land (such as seawalls, revetments, groynes and beach nourishment) that existed before the commencement of section 553B of the Local Government Act 1993.

**(5) Mine Subsidence District**

This land has not been proclaimed to be a mine subsidence district within the meaning of section 15 of the mine subsidence compensation act, 1961.

**(6) Road Widening and/or Road Realignment affected by (a) Division 2 of Part 3 of the Roads act 1993 or (c) any resolution of council or other authority.**

This land **is not** affected by road widening and/or road realignment under section 25 of the Roads Act, 1993 and/or resolution of Council or any other authority.

**(6) Road Widening and/or Road Realignment Affected by (b) any environmental planning instrument.**

This land **is not** affected by any road widening or road realignment under any planning instrument.

**(7) Council and other public authorities policies on hazard risk restrictions:**

- (a) The land **is not** affected by a policy adopted by the Council that restricts the development of the land because of the likelihood of land slip, bushfire, flooding, tidal inundation, subsidence, acid sulphate soils or any other risk; and
- (b) The land **is not** affected by a policy adopted by any other public authority and notified to the council for the express purpose of its adoption by that authority being referred to on planning certificate issued by Council, that restricts the development of the land because of the likelihood of land slip, bushfire, flooding, tidal inundation, subsidence, acid sulphate soils or any other risk.

**(7A) Flood related development controls information.**

The development on this land or part of this land is not subject to flood related development controls.

**(8) Land reserved for acquisition**

No environmental planning instrument, or proposed environmental planning instrument applying to the land, provides for the acquisition of the land by a public authority, as referred to in section 27 of the Act.

**(9) Contribution plans**

The following Contributions Plans apply to properties within the City of Sydney local government area. Contributions plans marked **YES** may apply to this property:

▪ Central Sydney Contributions (Amendment) Plan 2002 – in operation 16 <sup>th</sup> June 2003	<b>NO</b>
▪ Ultimo Pyrmont Section 94 Contributions Plan (approved C.S.P.C 15 <sup>th</sup> December 1994 and Council 19 <sup>th</sup> December 1994)	<b>NO</b>
▪ City of Sydney Development Contributions Plan 2006 – in operation 7 <sup>th</sup> April 2007	<b>NO</b>
▪ Redfern Waterloo Authority Contributions Plan 2006 – in operation 16 <sup>th</sup> May 2007 ▪ Redfern Waterloo Authority Affordable Housing Contributions Plan – in operation 16 <sup>th</sup> May 2007	<b>NO</b>

**(9A) Biodiversity certified land**

The land has not been certified as biodiversity certified land.

**(10) Biobanking Agreement**

Council has not been notified of a biobanking agreement under Part 7A of the Threatened Species Conservation Act 1995.

**(11) Bush fire prone land**

The land has not been identified as Bush fire prone land.

**(12) Property vegetation plans**

Not Applicable.

(13) Orders under Trees (Disputes Between Neighbours) Act 2006

Council has not been notified of an order which has been made under the *Trees (Disputes Between Neighbours) Act 2006* to carry out work in relation to a tree on the land.

(14) Directions under Part 3A

Not Applicable.

(15) Site compatibility certificates and conditions for seniors housing

(a) The land to which the certificate relates is not subject to a current site compatibility certificate (seniors housing), of which Council is aware, in respect of proposed development on the land.

(b) The land to which the certificate relates is not subject to any condition of consent to a development application granted after 11 October 2007 required by State Environmental Planning Policy (Housing for Seniors or People with a Disability) 2004.

(16) Site compatibility certificates for infrastructure

The land to which the certificate relates is not subject to a valid site compatibility certificate (infrastructure), of which Council is aware, in respect of proposed development on the land.

(17) Site compatibility certificates and conditions for affordable rental housing

(a) The land to which the certificate relates is not subject to a current site compatibility certificate (affordable rental housing), of which Council is aware, in respect of proposed development on the land.

(b) The land to which the certificate relates is not subject to any terms of a kind referred to in clause 17(1) or 37(1) of State Environmental Planning Policy (Affordable Rental Housing) 2009 that have been imposed as a condition of consent to a development application in respect of the land.

**Note.** The following matters are prescribed by section 59 (2) of the *Contaminated Land Management Act 1997* as additional matters to be specified in a planning certificate:

(a) The land to which the certificate relates **is not** declared to be **significantly contaminated land** within the meaning of that act as at the date when the certificate is issued.

(b) The land to which the certificate relates **is not** subject to a **management order** within the meaning of that act as at the date when the certificate is issued.

(c) The land to which the certificate relates **is not** the subject of an **approved voluntary management proposal** within the meaning of that act at the date the certificate is issued.

(d) The land to which the certificate relates **is not** the subject of an **ongoing maintenance order** within the meaning of that act as at the date when the certificate is issued.

(e) As at the date when the certificate is issued, Council **has not** identified that a **site audit statement** within the meaning of that act has been received in respect of the land the subject of the certificate.

---

**PLANNING CERTIFICATE SECTION 149(2) INFORMATION:**

*Information provided in accordance with planning certificate section 149 (2) has been taken from council's records and advice from other authorities but council disclaims all liability for any omission or inaccuracy in the information. Specific inquiry should be made where doubt exists.*

**PLANNING CERTIFICATE UNDER SECTION 149 (5) OF THE ENVIRONMENTAL PLANNING AND ASSESSMENT ACT, 1979**

---

*PLANNING CERTIFICATE SECTION 149 (5) ADVICE is current as at 12:00 noon two working days prior to the date of issue of this certificate. The following matters have been considered & details provided where information exists: easements in favour of council; parking permit scheme; heritage floor space restrictions; low-rental residential building; foreshore building line; tree preservation order.*

**Contaminated Land Potential:**

Council records do not have sufficient information about the uses (including previous uses) of the land which is the subject of this section 149 certificate to confirm that the land has not been used for a purpose which would be likely to have contaminated the land. Parties should make their own enquiries as to whether the land may be contaminated.

**Hazard Risk Restriction:**

The draft City of Sydney Local Environmental Plan 2011 incorporates Acid Sulfate soil maps. Development on the land identified in those maps should have regard to Division 4 clause 7.16 of the draft LEP.

**Construction Noise and View Loss Advice:**

Intending purchasers are advised that the subject property may be affected by construction noise and loss or diminution of views as a result of surrounding development.

**City of Sydney Tree Preservation Order 2004 (TPO)**

This order applies to all land within the Local Government Area of the City of Sydney for which either the City of Sydney Council or the Central Sydney Planning Committee is the relevant consent authority under the *Environmental Planning & Assessment Act 1979*. This TPO is made pursuant to clause 8 *Environmental Planning and Assessment Model provisions 1980*, (Preservation of trees) as adopted in clause 16 of the City of Sydney Local Environmental Plan 1996, clause 32 of the South Sydney Local Environmental Plan 1998 and clause 9 of the Leichhardt Town Plan 2000. Contact Council's Contract and Asset Management section for more information.

**Outstanding Notice & Order information**

In relation to this property, there **is not** an outstanding Order or Notice of Intention to issue an Order relating to Fire Safety (being an Order or Notice of Intention to issue an Order of type 6, 10, 11 under Section 121B of the *Environmental Planning and Assessment Act, 1979*). Further information about the Order or Notice of Intention to issue an Order may be obtained by applying for a certificate under Section 121ZP of the *Environmental Planning and Assessment Act* and Section 735A of the *Local Government Act*.

In relation to this property, there **is not** an outstanding Order or Notice of Intention to issue an Order (being an Order or Notice of Intention to issue an Order of a type other than relating to fire safety). Further information about the Order or Notice of Intention to issue an Order may be obtained by applying for a certificate under Section 121ZP of the *Environmental Planning and Assessment Act* and Section 735A of the *Local Government Act*.

**Residential & Visitor Parking Permit Schemes**

The City of Sydney co-ordinates a Resident Permit Parking Scheme and a Visitor Permit Parking scheme. This property may be restricted from participating in either scheme. Eligibility may change after the date of this certificate, as parking supply and other traffic demands change. For more information contact Council's call centre on 9265 9333.

**Sydney Harbour Foreshore Authority Act 1998**

The provisions of the Sydney Harbour Foreshore Authority Act 1998 apply to the subject land. For more information, contact the Property Officer at Sydney Harbour Foreshore Authority on telephone (02) 9240 8500.

**The Minister is the Consent Authority**

The Minister is the consent authority where development has a capital investment value of more than \$10 million. (State Environmental Planning Policy (Major Projects))

---

**ADVICE FROM OTHER BODIES**

**Advice from Sydney Harbour Foreshores**

There may be easements in favour of SHFA and various other service authorities. For information on these and on any plans of subdivision, please contact the Land Titles Office.

**Sydney Ports Corporation Advice**

Some land in the City of Sydney located in the vicinity of the White Bay, Glebe Island and Darling Harbour ports may be affected by noise from port operations.

---

*Advice provided in accordance with planning certificate section 149 (5) is supplied in good faith. Council accepts no liability for the validity of the advice given. (see section 149 (6) of the Environmental Planning and Assessment Act, 1979).*

***For information regarding outstanding notices and orders a CERTIFICATE FOR OUTSTANDING NOTICES OF INTENTION AND/OR AN ORDER UNDER SECTION 735A OF THE LOCAL GOVERNMENT ACT, 1993 AND SECTION 121ZP OF THE ENVIRONMENTAL PLANNING AND ASSESSMENT ACT, 1979 may be applied for at Sydney City Council.***

*Planning certificate section 149 (2), local planning controls are available for inspection at the following locations:*

**General Enquiries :**  
**Telephone: 02 9265 9333**  
**Facsimile: 02 9265 9415**

**Town Hall House**  
Level 2,  
Town Hall House,  
456 Kent Street,  
Sydney.  
8am – 6pm, Monday - Friday

**Glebe Customer Service Centre**  
Glebe Library,  
186 Glebe Point Road,  
Glebe  
9am – 5pm, Monday – Friday



**Neighbourhood Service Centre Kings Cross**

50 Darlinghurst Road,  
Potts Point  
9am – 5pm, Monday – Friday  
9am – 12pm, Saturday

**Neighbourhood Service Centre Redfern**

158 Redfern Street  
Redfern  
9am-5pm Monday – Friday  
9am – 12 Noon Saturday

**Green Square Customer Service Centre**

The Tote,  
100 Joynton Avenue,  
Zetland  
10am-6pm Monday – Friday

*State planning controls are available for inspection at the following locations:*

**Sydney Harbour Foreshore Authority** (former Sydney Cove Authority and Darling Harbour Authority),  
Level 6,  
66 Harrington Street,  
The Rocks.

**Department of Planning & Infrastructure Information Centre**

23-33 Bridge Street,  
Sydney NSW 2000

*Where planning certificate section 149 (5) matters are supplied, complete details are available by writing to:*

*Chief Executive Officer,  
City of Sydney,  
G.P.O. Box 1591,  
Sydney, NSW 2000*

End of Document

**City of Sydney**

ABN 22 636 550 790  
GPO Box 1591 Sydney NSW 2001 Australia  
Town Hall House 456 Kent Street Sydney NSW 2000 Australia  
Phone +61 2 9265 9333 Fax +61 2 9265 9222  
council@cityofsydney.nsw.gov.au www.cityofsydney.nsw.gov.au



COFFEY ENVIRONMENTS PTY LTD – JULIA GAITAN  
PO BOX 3183  
RHODES NSW 2138

## PLANNING CERTIFICATE

*Under Section 149 of the Environmental Planning and Assessment Act, 1979*

---

<b>Applicant:</b>	COFFEY ENVIRONMENTS PTY LTD
<b>Applicant's reference:</b>	GEOTLCOV24303AA
<b>Address of property:</b>	60 Hay Street , HAYMARKET NSW 2000
<b>Owner:</b>	SYDNEY HARBOUR FORESHORE AUTHORITY
<b>Description of land:</b>	Part Lot 1 DP 827982
<b>Certificate No.:</b>	2012302146
<b>Certificate Date:</b>	17/04/12
<b>Receipt No:</b>	4309690
<b>Fee:</b>	\$80.00
<b>Paid:</b>	16/04/12

Title information, description, dimensions and area of land are provided from data supplied by the Valuer General and shown where available.

Issuing Officer *VW*  
per **Monica Barone**  
Chief Executive Officer

**CERTIFICATE ENQUIRIES:**

Ph: 9265 9333  
Fax: 9265 9415

**PLANNING CERTIFICATE UNDER SECTION 149 (2) OF THE ENVIRONMENTAL  
PLANNING AND ASSESSMENT ACT, 1979**

**MATTERS AFFECTING THE LAND AS PRESCRIBED BY SCHEDULE 4 -  
ENVIRONMENTAL PLANNING & ASSESSMENT REGULATION, 2000, CLAUSES (1) - (2).**

**DEVELOPMENT CONTROLS**

*The following information must be read in conjunction with and subject to all other provisions of the environmental planning instruments specified in this certificate.*

**ZONING**

**Darling Harbour Development Plan No.1**

- a) The subject land is affected by the Darling Harbour Development Plan No.1 (as amended). This is deemed to be a regional environmental plan under Schedule 6, Part 7, clause 23 of the *Environmental Planning and Assessment Act, 1979*, as amended.
- b) There are no purposes for which development may be carried out without a Development Application.
- c) Purposes for which development may be carried out with a Development Application include the following: tourist, educational, recreational, entertainment, cultural or commercial facilities; transport facilities; purposes of beautifying the landscape; amusement parks; art galleries; child care centres; commercial premises; car parking stations; charter boat facilities; convention centres; entertainment centres; exhibition centres; film, television and radio studios; hotels; light industries; markets; motels; museums; parks and gardens; places of assembly; places of public worship; professional consulting rooms; public buildings; public utility undertakings; recording studios; recreation facilities; refreshment rooms; residential buildings; serviced apartments; shops; theatre restaurants; utility installations; or any purpose incidental or subsidiary to a purpose referred to in this paragraph.
- d) Any other purpose not listed in (c) above is prohibited.
- e) The demolition of any building requires a Development Application.

**PROPOSED ZONING**

This property is not affected by a draft zone.

**LOCAL PLANNING CONTROLS**

**Sydney Harbour Foreshores and Waterways Area Development Control Plan 2005 (commenced 28.09.2005)** – This DCP applies to all development proposals within the Foreshores and Waterways Area identified in SREP (Sydney Harbour Catchment) 2005 (refer to the Foreshores and Waterways Area map)

**City of Sydney Signage and Advertising Structures Development Control Plan 2005 (commenced 28.03.2005)** – This DCP applies to all land within the City of Sydney Local Government Area, the boundaries of which may change from time to time. An indicative map of the City of Sydney is shown in Figure 1 within the DCP.

**City of Sydney Visitor and Tourist Accommodation Development Control Plan 2006 (commenced 24.03.2006)** – This DCP applies to all land within the City of Sydney Local Government Area, the boundaries of which may change from time to time. An indicative map of the City of Sydney is shown in Figure 1 within the DCP.

**City of Sydney Telecommunications and Radiocommunications Development Control Plan 2006 (commenced 14.08.2006)** – This DCP applies to all land within the City of Sydney Local Government Area, the boundaries of which may change from time to time. An indicative map of the City of Sydney is shown below in Figure 1 with in the DCP.

**City of Sydney Late Night Trading Premises Development Control Plan 2007 (commenced 01.01.2008)** – This DCP applies to all land within the City of Sydney Local Government Area, the boundaries of which may change from time to time. An indicative map of the City of Sydney is shown in Figure 1 within the DCP.

## **HERITAGE**

### **State Heritage Register (Amendment To Heritage Act, 1977 Gazetted 2/4/99)**

This property may be identified as being of state heritage significance, and entered on the State Heritage Register.

To confirm whether the site is listed under the Heritage Act 1977 a Section 167 Certificate should be obtained from the NSW Heritage Office by contacting the NSW Heritage office on (02) 9873 8500 for an application form or by downloading the application form from [www.heritage.nsw.gov.au](http://www.heritage.nsw.gov.au)

## **STATE PLANNING INSTRUMENTS**

*Full copies of State Environmental Planning Policies are available online at [www.planning.nsw.gov.au](http://www.planning.nsw.gov.au).*

### **State Environmental Planning Policy No. 1 – Development Standards**

This policy makes development standards more flexible. It allows Council to approve a development proposal that does not comply with a set standard where this can be shown to be unreasonable or unnecessary.

### **State Environmental Planning Policy No. 4 – Development without Consent and Miscellaneous Complying Development**

This policy allows relatively simple or minor changes of land or building use and certain types of development by public authorities without the need for formal development applications. The types of development covered are outlined in the policy.

### **State Environmental Planning Policy No. 6 – Number of Storeys in a Building**

This policy sets out a method for determining the number of storeys in a building, to prevent possible confusion arising from the interpretation of various environmental planning instruments.

### **State Environmental Planning Policy No. 10 – Retention of Low-Cost Accommodation**

This policy aims to provide a mechanism for the retention of low-cost rental accommodation. The policy establishes criteria for determining a low-cost rental residential building (including boarding houses, hostels and low rental residential flat buildings), matters for Council consideration and requirements for development proposed under the policy.

### **State Environmental Planning Policy No. 19 – Bushland in Urban Areas**

This is a policy to protect and preserve bushland within certain urban areas, as part of the natural heritage or for recreational, educational and scientific purposes. This policy is designed to protect bushland in public open space zones and reservations, and to ensure that bush preservation is given a high priority when local environmental plans for urban development are prepared.

### **State Environmental Planning Policy No. 22 – Shops and Commercial Premises**

This policy allows, with the consent of Council, a change of use from a shop to another kind of shop or commercial premises, where the new use is prohibited under an environmental planning instrument.

**State Environmental Planning Policy No. 32 – Urban Consolidation**

This policy implements the principles of urban consolidation, including the orderly, economic use and development of land. The policy enables urban land which is no longer required for the purpose for which it is currently zoned or used to be redeveloped for multi-unit housing and related development.

**State Environmental Planning Policy No. 33 – Hazardous and Offensive Development**

This policy aims to amend the definitions of hazardous and offensive industries; to render ineffective any environmental planning instruments not defining hazardous or offensive as per this policy; to control development of hazardous and offensive industries.

**State Environmental Planning Policy No. 55 – Remediation of Land**

This policy provides planning controls for the remediation of contaminated land. The policy states that land must not be developed if it is unsuitable for a proposed use because it is contaminated. If the land is unsuitable, remediation must take place before the land is developed. The policy makes remediation permissible across the State, defines when consent is required, requires all remediation to comply with standards, ensures land is investigated if contamination is suspected, and requires councils to be notified of all remediation proposals. To assist councils and developers, the Department, in conjunction with the Environment Protection Authority, has prepared Managing Land Contamination: Planning Guidelines.

**State Environmental Planning Policy No 60 – Exempt and Complying Development (Gazetted 3.03.00)**

Specifies exempt and complying development in certain areas that have not provided for those types of development through a Local Environmental Plan. This is achieved by identifying the development of minimal environmental impact that is to be exempt and identifying development that is to be complying development. The policy also specifies standards for that development, identify complying development separately for metropolitan Sydney and regional areas of New South Wales, specifies conditions for complying development certificates and ensures that development consent is required for the subdivision of land, and the erection of a building or for demolition.

**State Environmental Planning Policy No. 64 – Advertising and Signage**

This policy aims to ensure that signage (including advertising):

Is compatible with the desired amenity and visual character of an area, and

- Provides effective communications in suitable locations, and
- Is of a high quality design and finish.

To this end the policy regulates signage (but not content) under Part 4 of the Act and provides limited time consents for the display of certain advertisements. The policy does not apply to signage that is exempt development under an environmental planning instrument. It does apply to all signage that can be displayed with or without consent and is visible from any public place or reserve, except as provided by the policy.

This policy should be read in conjunction with the Sydney Local Environmental Plan 2005, the City of Sydney Signage and Advertising Structures Development Control Plan 2005 and State Environmental Planning Policy No. 60 where these apply.

**State Environmental Planning Policy No. 65 – Design Quality of Residential Flat Buildings**

This policy aims to improve the design quality of flats of three or more storeys with four or more self contained dwellings. The policy sets out a series of design principles for local councils to consider when assessing development proposals for residential flat development. The policy also creates a role for an independent design review panel and requires the involvement of a qualified designer in the design and approval process.

**State Environmental Planning Policy (Housing for Seniors or People with a Disability) 2004**

This Policy does not apply to land described in Schedule 1 (Environmentally sensitive land), or land that is zoned for industrial purposes, or land to which an interim heritage order made under the *Heritage Act 1997* by the Minister administering that Act applies, or land to which a listing on the State Heritage Register kept under the *Heritage Act 1997* applies.

The Policy aims to encourage the provision of housing (including residential care facilities) that will increase the supply and diversity of residences that meet the needs of seniors or people with a disability, and make efficient use of existing infrastructure and services, and be of good design.

**State Environmental Planning Policy (Building Sustainability Index: BASIX) 2004**

Aims to ensure consistency in the implementation of the BASIX scheme throughout the State. This Policy achieves its aim by overriding provisions of other environmental planning instruments and development control plans that would otherwise add to, subtract from or modify any obligations arising under the BASIX scheme.

**State Environmental Planning Policy (Major Development) 2005**

This Policy aims to identify development of economic, social or environmental significance to the State or regions of the State so as to provide a consistent and comprehensive assessment and decision making process for that development.

NB: This SEPP also contains exempt & complying provisions

**State Environmental Planning Policy (Mining, Petroleum Production and Extractive Industries) 2007**

This Policy aims to provide for the proper management and development of mineral, petroleum and extractive material resources for the social and economic welfare of the State.

**State Environmental Planning Policy (Temporary Structures and Places of Public Entertainment) 2007**

This Policy aims to ensure that suitable provision is made for ensuring the safety of persons using temporary structures or places of public entertainment.

**State Environmental Planning Policy (Infrastructure) 2007**

This Policy aims to facilitate the effective delivery of infrastructure across the state.

NB: This SEPP also contains exempt & complying provisions

**State Environmental Planning Policy (Repeal of Concurrence and Referral Provisions) 2008**

This Policy is an 'amending instrument' that removes or modifies referral and concurrence clauses within local environmental plans (LEPs), regional environmental plans (REPs) and State environmental planning policies (SEPPs).

**State Environmental Planning Policy (Exempt and Complying Development Codes) 2008**

This Policy Streamlines assessment processes for development that complies with specified development standards. The policy provides exempt and complying development codes that have State-wide application, identifying, in the General Exempt Development Code, types of development that are of minimal environmental impact that may be carried out without the need for development consent; and, in the General Housing Code, types of complying development that may be carried out in accordance with a complying development certificate as defined in the Environmental Planning and Assessment Act 1979.

**State Environmental Planning Policy (Affordable Rental Housing) 2009**

Establishes a consistent planning regime for the provision of affordable rental housing. The policy provides incentives for new affordable rental housing, facilitates the retention of existing affordable rentals, and expands the role of not-for-profit providers. It also aims to support local centres by providing housing for workers close to places of work, and facilitate development of housing for the homeless and other disadvantaged people.

**State Environmental Planning Policy (Urban Renewal) 2010**

The aims of this Policy are as follows:

- (a) to establish the process for assessing and identifying sites as urban renewal precincts,
- (b) to facilitate the orderly and economic development and redevelopment of sites in and around urban renewal precincts,
- (c) to facilitate delivery of the objectives of any applicable government State, regional or metropolitan strategies connected with the renewal of urban areas that are accessible by public transport.

**Sydney Regional Environmental Plan (Sydney Harbour Catchment) 2005**

This plan applies to land within the Sydney Harbour Catchment, as shown edged heavy black on the Sydney Harbour Catchment Map, being part of the Sydney Region declared by order published in Gazette No 38 of 7 April 1989 at page 1841.

This plan has the following aims with respect to the Sydney Harbour Catchment: to ensure that the catchment, foreshores, waterways and islands of Sydney Harbour are recognised, protected and maintained: as outstanding natural asset, and as a public asset of national and heritage significance, for existing and future generations; to ensure a healthy, sustainable environment on land and water; to achieve a high quality urban environment; to ensure a prosperous working waterfront and an effective transport corridor, to encourage a culturally rich and vibrant place for people; to ensure accessibility to and along Sydney Harbour and its foreshores; to ensure the protection, maintenance and rehabilitation of watercourses, wetlands, riparian lands, remnant vegetation and ecological connectivity, to provide a consolidated, simplified and updated legislative framework for future planning.

**Darling Harbour Development Plan No. 1**

The Darling Harbour Development Plan No 1 is taken to be a regional environmental plan, under *The Environmental Planning and Assessment Act 1979* (as amended), Schedule 6, clause 23 and may be amended and repealed accordingly. It sets out the uses permitted on land within the Darling Harbour Authority area. This land is now part of the Sydney Harbour Foreshore Authority, who is the responsible authority.

---

**OTHER MATTERS AFFECTING THE LAND AS PRESCRIBED BY SCHEDULE 4 -  
E. P. & A. REGULATION, 2000. CLAUSES (3) - (10)**

**(3) Complying Development**

- (1) Whether or not the land is land on which complying development may be carried out under each of the codes for complying development because of the provisions of clause 1.17A and 1.19 of *State Environmental Planning Policy (Exempt and Complying Development Codes) 2008*.
- (2) If complying development may not be carried out on that land because of the provisions of clause 1.17A and 1.19 of that Policy, the reasons why it may not be carried out under that clause.

**Note: All Exempt and Complying Development Codes :** Clause 1.17A(a) Development that requires concurrence of a person other than the consent authority, or the Director General of the Department of Environment, Climate Change and Water is **not** complying development.

**General Housing Code**

Complying development **may not** be carried out on the land under the General Housing Code if because of the provisions of clause 1.17A & 1.19 (Land-based requirements for exempt and complying development) any of the following statements are **YES**



▪ Clause 1.17A(b). Has been identified as land that is a critical habitat.	NO
▪ Clause 1.17A(d). Has been identified as a property that comprises, or on which there is, an item that is listed on the State Heritage Register under the <i>Heritage Act 1977</i> or that is subject to an interim heritage order under the <i>Heritage Act 1977</i> .	NO
▪ Clause 1.17A(d) & 1.19(3). Has been identified as a property that comprises, or on which there is, a heritage item or draft heritage item.	NO
▪ Clause 1.17A(c). Has been identified as being within a wilderness area (identified under the <i>Wilderness Act 1987</i> ).	NO
▪ Clause 1.17A(e) & 1.19(1). Has been identified as land that is within an environmentally sensitive area.	NO
▪ Clause 1.19(6)a. Has been identified as being within a heritage conservation area or a draft heritage conservation area.	NO
▪ Clause 1.19(6)b. Has been identified as being land that is reserved for a public purpose in an environmental planning instrument.	NO
▪ Clause 1.19(6)c. Has been identified as being on an Acid Sulfate Soils Map as being Class 1 or Class 2.	YES
▪ Clause 1.19(6)d. Has been identified as land that is subject to a biobanking agreement under part 7A of the threatened Species Conservation Act 1995 or a property vegetation plan under the Native Vegetation Act 2003.	NO
▪ Clause 1.19 (6)e. Has been identified as being excluded land identified by an environmental planning instrument.	NO
▪ Clause 1.19(6)f. Has been identified as being land in a foreshore area.	YES
▪ Clause 1.19(6)g. Has been identified as land that is in the 25 ANEF contour or a higher ANEF contour.	NO
▪ Clause 1.19(6)h. Has been identified as unsewered land within a drinking water catchment.	NO
▪ Clause 1.19(6)i. Has been identified as land that is declared to be a special area under the Sydney Water Catchment Management Act 1998.	NO

**Housing Alterations Code**

Complying development under the Housing Alterations Code **may** be carried out on the land.

**General Commercial and Industrial Code**

Complying development under the General Commercial and Industrial Code **may** be carried out on the land.

**Subdivisions Code**

Complying development under the Subdivisions Code **may** be carried out on the land.

**Rural Housing Code**

The Rural Housing Code does not apply to this Local Government Area.

**General Development Code**

Complying development under the General Development Code **may** be carried out on the land.

**Demolition Code**

Complying development under the Demolition Code **may** be carried out on the land.

**(4) Coastal Protection Act, 1979**

The council has not been notified by the department of public works that the land is affected by the operation of section 38 or 39 of the coastal protection act, 1979.

**(4A) Certain information relating to beaches and coasts**

(1) In relation to a coastal council an order has **not** been made under Part 4D of the coastal Protection Act 1979 in relation to emergency coastal protection works (within the meaning of that Act) on the land (or on public land adjacent to that land).

(2) In relation to a coastal council : Council has **not** been notified under section 55X of the Coastal Protection Act 1979 that emergency coastal protection works (within the meaning of that Act) have been placed on the land (or on public land adjacent to that land)

(3) In relation to a coastal council : Council has **not** been notified of any information as is required by the regulations under section 56B of the Coastal Protection Act 1979.

**(4B) Annual charges under Local Government Act 1993 for coastal protection services that relate to existing coastal protection works**

In relation to a coastal council : The owner (or any previous owner) of the land has not consented in writing to the land being subject to annual charges under section 496B of the Local Government Act 1993 for coastal protection services that relate to existing coastal protection works (within the meaning of section 553B of that Act).

**Note.** "Existing coastal protection works" are works to reduce the impact of coastal hazards on land (such as seawalls, revetments, groynes and beach nourishment) that existed before the commencement of section 553B of the Local Government Act 1993.

**(5) Mine Subsidence District**

This land has not been proclaimed to be a mine subsidence district within the meaning of section 15 of the mine subsidence compensation act, 1961.

**(6) Road Widening and/or Road Realignment affected by (a) Division 2 of Part 3 of the Roads act 1993 or (c) any resolution of council or other authority.**

This land **is not** affected by road widening and/or road realignment under section 25 of the Roads Act, 1993 and/or resolution of Council or any other authority.

**(6) Road Widening and/or Road Realignment Affected by (b) any environmental planning instrument.**

This land **is not** affected by any road widening or road realignment under any planning instrument.

## (7) Council and other public authorities policies on hazard risk restrictions:

- (a) The land **is not** affected by a policy adopted by the Council that that restricts the development of the land because of the likelihood of land slip, bushfire, flooding, tidal inundation, subsidence, acid sulphate soils or any other risk; and
- (b) The land **is not** affected by a policy adopted by any other public authority and notified to the council for the express purpose of its adoption by that authority being referred to on planning certificate issued by Council, that restricts the development of the land because of the likelihood of land slip, bushfire, flooding, tidal inundation, subsidence, acid sulphate soils or any other risk.

## (7A) Flood related development controls information.

The development on this land or part of this land is not subject to flood related development controls.

## (8) Land reserved for acquisition

No environmental planning instrument, or proposed environmental planning instrument applying to the land, provides for the acquisition of the land by a public authority, as referred to in section 27 of the Act.

## (9) Contribution plans

The following Contributions Plans apply to properties within the City of Sydney local government area. Contributions plans marked **YES** may apply to this property:

▪ Central Sydney Contributions (Amendment) Plan 2002 – in operation 16 <sup>th</sup> June 2003	<b>YES</b>
▪ Ultimo Pyrmont Section 94 Contributions Plan (approved C.S.P.C 15 <sup>th</sup> December 1994 and Council 19 <sup>th</sup> December 1994)	<b>NO</b>
▪ City of Sydney Development Contributions Plan 2006 – in operation 7 <sup>th</sup> April 2007	<b>NO</b>
▪ Redfern Waterloo Authority Contributions Plan 2006 – in operation 16 <sup>th</sup> May 2007 ▪ Redfern Waterloo Authority Affordable Housing Contributions Plan – in operation 16 <sup>th</sup> May 2007	<b>NO</b>

## (9A) Biodiversity certified land

The land has not been certified as biodiversity certified land.

## (10) Biobanking Agreement

Council has not been notified of a biobanking agreement under Part 7A of the Threatened Species Conservation Act 1995.

## (11) Bush fire prone land

The land has not been identified as Bush fire prone land.

## (12) Property vegetation plans

Not Applicable.

(13) Orders under Trees (Disputes Between Neighbours) Act 2006

Council has not been notified of an order which has been made under the *Trees (Disputes Between Neighbours) Act 2006* to carry out work in relation to a tree on the land.

(14) Directions under Part 3A

Not Applicable.

(15) Site compatibility certificates and conditions for seniors housing

(a) The land to which the certificate relates is not subject to a current site compatibility certificate (seniors housing), of which Council is aware, in respect of proposed development on the land.

(b) The land to which the certificate relates is not subject to any condition of consent to a development application granted after 11 October 2007 required by State Environmental Planning Policy (Housing for Seniors or People with a Disability) 2004.

(16) Site compatibility certificates for infrastructure

The land to which the certificate relates is not subject to a valid site compatibility certificate (infrastructure), of which Council is aware, in respect of proposed development on the land.

(17) Site compatibility certificates and conditions for affordable rental housing

(a) The land to which the certificate relates is not subject to a current site compatibility certificate (affordable rental housing), of which Council is aware, in respect of proposed development on the land.

(b) The land to which the certificate relates is not subject to any terms of a kind referred to in clause 17(1) or 37(1) of State Environmental Planning Policy (Affordable Rental Housing) 2009 that have been imposed as a condition of consent to a development application in respect of the land.

**Note.** The following matters are prescribed by section 59 (2) of the *Contaminated Land Management Act 1997* as additional matters to be specified in a planning certificate:

(a) The land to which the certificate relates **is not** declared to be **significantly contaminated land** within the meaning of that act as at the date when the certificate is issued.

(b) The land to which the certificate relates **is not** subject to a **management order** within the meaning of that act as at the date when the certificate is issued.

(c) The land to which the certificate relates **is not** the subject of an **approved voluntary management proposal** within the meaning of that act at the date the certificate is issued.

(d) The land to which the certificate relates **is not** the subject of an **ongoing maintenance order** within the meaning of that act as at the date when the certificate is issued.

(e) As at the date when the certificate is issued, Council **has not** identified that a **site audit statement** within the meaning of that act has been received in respect of the land the subject of the certificate.

---

**PLANNING CERTIFICATE SECTION 149(2) INFORMATION:**

*Information provided in accordance with planning certificate section 149 (2) has been taken from council's records and advice from other authorities but council disclaims all liability for any omission or inaccuracy in the information. Specific inquiry should be made where doubt exists.*

**PLANNING CERTIFICATE UNDER SECTION 149 (5) OF THE ENVIRONMENTAL PLANNING AND ASSESSMENT ACT, 1979**

---

*PLANNING CERTIFICATE SECTION 149 (5) ADVICE is current as at 12:00 noon two working days prior to the date of issue of this certificate. The following matters have been considered & details provided where information exists: easements in favour of council; parking permit scheme; heritage floor space restrictions; low-rental residential building; foreshore building line; tree preservation order.*

**Contaminated Land Potential:**

Council records do not have sufficient information about the uses (including previous uses) of the land which is the subject of this section 149 certificate to confirm that the land has not been used for a purpose which would be likely to have contaminated the land. Parties should make their own enquiries as to whether the land may be contaminated.

**Hazard Risk Restriction:**

The draft City of Sydney Local Environmental Plan 2011 incorporates Acid Sulfate soil maps. Development on the land identified in those maps should have regard to Division 4 clause 7.16 of the draft LEP.

**Construction Noise and View Loss Advice:**

Intending purchasers are advised that the subject property may be affected by construction noise and loss or diminution of views as a result of surrounding development.

**City of Sydney Tree Preservation Order 2004 (TPO)**

This order applies to all land within the Local Government Area of the City of Sydney for which either the City of Sydney Council or the Central Sydney Planning Committee is the relevant consent authority under the *Environmental Planning & Assessment Act 1979*. This TPO is made pursuant to clause 8 *Environmental Planning and Assessment Model provisions 1980*, (Preservation of trees) as adopted in clause 16 of the City of Sydney Local Environmental Plan 1996, clause 32 of the South Sydney Local Environmental Plan 1998 and clause 9 of the Leichhardt Town Plan 2000. Contact Council's Contract and Asset Management section for more information.

**Outstanding Notice & Order information**

In relation to this property, there **is** an outstanding Order or Notice of Intention to issue an Order relating to Fire Safety (being an Order or Notice of Intention to issue an Order of type 6, 10, 11 under Section 121B of the *Environmental Planning and Assessment Act, 1979*). Further information about the Order or Notice of Intention to issue an Order may be obtained by applying for a certificate under Section 121ZP of the *Environmental Planning and Assessment Act* and Section 735A of the *Local Government Act*.

In relation to this property, there **is not** an outstanding Order or Notice of Intention to issue an Order (being an Order or Notice of Intention to issue an Order of a type other than relating to fire safety). Further information about the Order or Notice of Intention to issue an Order may be obtained by applying for a certificate under Section 121ZP of the *Environmental Planning and Assessment Act* and Section 735A of the *Local Government Act*.

**Sydney Harbour Foreshore Authority Act 1998**

The provisions of the Sydney Harbour Foreshore Authority Act 1998 apply to the subject land. For more information, contact the Property Officer at Sydney Harbour Foreshore Authority on telephone (02) 9240 8500.

**The Minister is the Consent Authority**

The Minister is the consent authority where development has a capital investment value of more than \$10 million. (State Environmental Planning Policy (Major Projects))

**Resident & Visitor Parking Permit Schemes Restriction**

Owners and occupiers of this address are **not eligible** to participate in the resident and visitor permit parking schemes.

---

**ADVICE FROM OTHER BODIES**

**Advice from Sydney Harbour Foreshores**

There may be easements in favour of SHFA and various other service authorities. For information on these and on any plans of subdivision, please contact the Land Titles Office.

**Sydney Ports Corporation Advice**

Some land in the City of Sydney located in the vicinity of the White Bay, Glebe Island and Darling Harbour ports may be affected by noise from port operations.

---

*Advice provided in accordance with planning certificate section 149 (5) is supplied in good faith. Council accepts no liability for the validity of the advice given. (see section 149 (6) of the Environmental Planning and Assessment Act, 1979).*

***For information regarding outstanding notices and orders a CERTIFICATE FOR OUTSTANDING NOTICES OF INTENTION AND/OR AN ORDER UNDER SECTION 735A OF THE LOCAL GOVERNMENT ACT, 1993 AND SECTION 121ZP OF THE ENVIRONMENTAL PLANNING AND ASSESSMENT ACT, 1979 may be applied for at Sydney City Council.***

*Planning certificate section 149 (2), local planning controls are available for inspection at the following locations:*

**General Enquiries :**

**Telephone: 02 9265 9333**

**Facsimile: 02 9265 9415**

**Town Hall House**

Level 2,  
Town Hall House,  
456 Kent Street,  
Sydney.  
8am – 6pm, Monday - Friday

**Glebe Customer Service Centre**

Glebe Library,  
186 Glebe Point Road,  
Glebe  
9am – 5pm, Monday – Friday

**Neighbourhood Service Centre Kings Cross**

50 Darlinghurst Road,  
Potts Point  
9am – 5pm, Monday – Friday  
9am – 12pm, Saturday

**Neighbourhood Service Centre Redfern**

158 Redfern Street  
Redfern  
9am-5pm Monday – Friday  
9am – 12 Noon Saturday

**Green Square Customer Service Centre**

The Tote,  
100 Joynton Avenue,  
Zetland  
10am-6pm Monday – Friday

*State planning controls are available for inspection at the following locations:*

**Sydney Harbour Foreshore Authority** (former Sydney Cove Authority and Darling Harbour Authority),  
Level 6,  
66 Harrington Street,  
The Rocks.

**Department of Planning & Infrastructure Information Centre**

23-33 Bridge Street,  
Sydney NSW 2000

*Where planning certificate section 149 (5) matters are supplied, complete details are available by writing to:*

*Chief Executive Officer,  
City of Sydney,  
G.P.O. Box 1591,  
Sydney, NSW 2000*

End of Document

**City of Sydney**

ABN 22 636 550 790

GPO Box 1591 Sydney NSW 2001 Australia

Town Hall House 456 Kent Street Sydney NSW 2000 Australia

Phone +61 2 9265 9333 Fax +61 2 9265 9222

council@cityofsydney.nsw.gov.au www.cityofsydney.nsw.gov.au



COFFEY ENVIRONMENTS PTY LTD – JULIA GAITAN  
PO BOX 3183  
RHODES NSW 2138

**PLANNING CERTIFICATE***Under Section 149 of the Environmental Planning and Assessment Act, 1979*

<b>Applicant:</b>	COFFEY ENVIRONMENTS PTY LTD
<b>Applicant's reference:</b>	GEOTLCOV24303AA
<b>Address of property:</b>	3000 Hay Street , HAYMARKET NSW 2000
<b>Owner:</b>	SYDNEY HARBOUR FORESHORE AUTHORITY
<b>Description of land:</b>	Lot 2 DP 868663
<b>Certificate No.:</b>	2012302150
<b>Certificate Date:</b>	17/04/12
<b>Receipt No:</b>	4309690
<b>Fee:</b>	\$80.00
<b>Paid:</b>	16/04/12

Title information, description, dimensions and area of land are provided from data supplied by the Valuer General and shown where available.

Issuing Officer   
per **Monica Barone**  
Chief Executive Officer

**CERTIFICATE ENQUIRIES:**

Ph: 9265 9333

Fax: 9265 9415



**PLANNING CERTIFICATE UNDER SECTION 149 (2) OF THE ENVIRONMENTAL  
PLANNING AND ASSESSMENT ACT, 1979**

**MATTERS AFFECTING THE LAND AS PRESCRIBED BY SCHEDULE 4 -  
ENVIRONMENTAL PLANNING & ASSESSMENT REGULATION, 2000, CLAUSES (1) - (2).**

**DEVELOPMENT CONTROLS**

*The following information must be read in conjunction with and subject to all other provisions of the environmental planning instruments specified in this certificate.*

**ZONING**

**Darling Harbour Development Plan No.1**

- a) The subject land is affected by the Darling Harbour Development Plan No.1 (as amended). This is deemed to be a regional environmental plan under Schedule 6, Part 7, clause 23 of the *Environmental Planning and Assessment Act, 1979*, as amended.
- b) There are no purposes for which development may be carried out without a Development Application.
- c) Purposes for which development may be carried out with a Development Application include the following: tourist, educational, recreational, entertainment, cultural or commercial facilities; transport facilities; purposes of beautifying the landscape; amusement parks; art galleries; child care centres; commercial premises; car parking stations; charter boat facilities; convention centres; entertainment centres; exhibition centres; film, television and radio studios; hotels; light industries; markets; motels; museums; parks and gardens; places of assembly; places of public worship; professional consulting rooms; public buildings; public utility undertakings; recording studios; recreation facilities; refreshment rooms; residential buildings; serviced apartments; shops; theatre restaurants; utility installations; or any purpose incidental or subsidiary to a purpose referred to in this paragraph.
- d) Any other purpose not listed in (c) above is prohibited.
- e) The demolition of any building requires a Development Application.

**PROPOSED ZONING**

This property is not affected by a draft zone.

**LOCAL PLANNING CONTROLS**

**City of Sydney Signage and Advertising Structures Development Control Plan 2005 (commenced 28.03.2005)** – This DCP applies to all land within the City of Sydney Local Government Area, the boundaries of which may change from time to time. An indicative map of the City of Sydney is shown in Figure 1 within the DCP.

**City of Sydney Visitor and Tourist Accommodation Development Control Plan 2006 (commenced 24.03.2006)** – This DCP applies to all land within the City of Sydney Local Government Area, the boundaries of which may change from time to time. An indicative map of the City of Sydney is shown in Figure 1 within the DCP.

**City of Sydney Telecommunications and Radiocommunications Development Control Plan 2006 (commenced 14.08.2006)** – This DCP applies to all land within the City of Sydney Local Government Area, the boundaries of which may change from time to time. An indicative map of the City of Sydney is shown below in Figure 1 with in the DCP.

**City of Sydney Late Night Trading Premises Development Control Plan 2007 (commenced 01.01.2008)** – This DCP applies to all land within the City of Sydney Local Government Area, the boundaries of which may change from time to time. An indicative map of the City of Sydney is shown in Figure 1 within the DCP.

## **HERITAGE**

### **State Heritage Register (Amendment To Heritage Act, 1977 Gazetted 2/4/99)**

This property may be identified as being of state heritage significance, and entered on the State Heritage Register.

To confirm whether the site is listed under the Heritage Act 1977 a Section 167 Certificate should be obtained from the NSW Heritage Office by contacting the NSW Heritage office on (02) 9873 8500 for an application form or by downloading the application form from [www.heritage.nsw.gov.au](http://www.heritage.nsw.gov.au)

## **STATE PLANNING INSTRUMENTS**

*Full copies of State Environmental Planning Policies are available online at [www.planning.nsw.gov.au](http://www.planning.nsw.gov.au).*

### **State Environmental Planning Policy No. 1 – Development Standards**

This policy makes development standards more flexible. It allows Council to approve a development proposal that does not comply with a set standard where this can be shown to be unreasonable or unnecessary.

### **State Environmental Planning Policy No. 4 – Development without Consent and Miscellaneous Complying Development**

This policy allows relatively simple or minor changes of land or building use and certain types of development by public authorities without the need for formal development applications. The types of development covered are outlined in the policy.

### **State Environmental Planning Policy No. 6 – Number of Storeys in a Building**

This policy sets out a method for determining the number of storeys in a building, to prevent possible confusion arising from the interpretation of various environmental planning instruments.

### **State Environmental Planning Policy No. 10 – Retention of Low-Cost Accommodation**

This policy aims to provide a mechanism for the retention of low-cost rental accommodation. The policy establishes criteria for determining a low-cost rental residential building (including boarding houses, hostels and low rental residential flat buildings), matters for Council consideration and requirements for development proposed under the policy.

### **State Environmental Planning Policy No. 19 – Bushland in Urban Areas**

This is a policy to protect and preserve bushland within certain urban areas, as part of the natural heritage or for recreational, educational and scientific purposes. This policy is designed to protect bushland in public open space zones and reservations, and to ensure that bush preservation is given a high priority when local environmental plans for urban development are prepared.

### **State Environmental Planning Policy No. 22 – Shops and Commercial Premises**

This policy allows, with the consent of Council, a change of use from a shop to another kind of shop or commercial premises, where the new use is prohibited under an environmental planning instrument.

**State Environmental Planning Policy No. 32 – Urban Consolidation**

This policy implements the principles of urban consolidation, including the orderly, economic use and development of land. The policy enables urban land which is no longer required for the purpose for which it is currently zoned or used to be redeveloped for multi-unit housing and related development.

**State Environmental Planning Policy No. 33 – Hazardous and Offensive Development**

This policy aims to amend the definitions of hazardous and offensive industries; to render ineffective any environmental planning instruments not defining hazardous or offensive as per this policy; to control development of hazardous and offensive industries.

**State Environmental Planning Policy No. 55 – Remediation of Land**

This policy provides planning controls for the remediation of contaminated land. The policy states that land must not be developed if it is unsuitable for a proposed use because it is contaminated. If the land is unsuitable, remediation must take place before the land is developed. The policy makes remediation permissible across the State, defines when consent is required, requires all remediation to comply with standards, ensures land is investigated if contamination is suspected, and requires councils to be notified of all remediation proposals. To assist councils and developers, the Department, in conjunction with the Environment Protection Authority, has prepared Managing Land Contamination: Planning Guidelines.

**State Environmental Planning Policy No 60 – Exempt and Complying Development (Gazetted 3.03.00)**

Specifies exempt and complying development in certain areas that have not provided for those types of development through a Local Environmental Plan. This is achieved by identifying the development of minimal environmental impact that is to be exempt and identifying development that is to be complying development. The policy also specifies standards for that development, identify complying development separately for metropolitan Sydney and regional areas of New South Wales, specifies conditions for complying development certificates and ensures that development consent is required for the subdivision of land, and the erection of a building or for demolition.

**State Environmental Planning Policy No. 64 – Advertising and Signage**

This policy aims to ensure that signage (including advertising):

Is compatible with the desired amenity and visual character of an area, and

- Provides effective communications in suitable locations, and
- Is of a high quality design and finish.

To this end the policy regulates signage (but not content) under Part 4 of the Act and provides limited time consents for the display of certain advertisements. The policy does not apply to signage that is exempt development under an environmental planning instrument. It does apply to all signage that can be displayed with or without consent and is visible from any public place or reserve, except as provided by the policy.

This policy should be read in conjunction with the Sydney Local Environmental Plan 2005, the City of Sydney Signage and Advertising Structures Development Control Plan 2005 and State Environmental Planning Policy No. 60 where these apply.

**State Environmental Planning Policy No. 65 – Design Quality of Residential Flat Buildings**

This policy aims to improve the design quality of flats of three or more storeys with four or more self contained dwellings. The policy sets out a series of design principles for local councils to consider when assessing development proposals for residential flat development. The policy also creates a role for an independent design review panel and requires the involvement of a qualified designer in the design and approval process.

**State Environmental Planning Policy (Housing for Seniors or People with a Disability) 2004**

This Policy does not apply to land described in Schedule 1 (Environmentally sensitive land), or land that is zoned for industrial purposes, or land to which an interim heritage order made under the *Heritage Act 1997* by the Minister administering that Act applies, or land to which a listing on the State Heritage Register kept under the *Heritage Act 1997* applies.

The Policy aims to encourage the provision of housing (including residential care facilities) that will increase the supply and diversity of residences that meet the needs of seniors or people with a disability, and make efficient use of existing infrastructure and services, and be of good design.

**State Environmental Planning Policy (Building Sustainability Index: BASIX) 2004**

Aims to ensure consistency in the implementation of the BASIX scheme throughout the State. This Policy achieves its aim by overriding provisions of other environmental planning instruments and development control plans that would otherwise add to, subtract from or modify any obligations arising under the BASIX scheme.

**State Environmental Planning Policy (Major Development) 2005**

This Policy aims to identify development of economic, social or environmental significance to the State or regions of the State so as to provide a consistent and comprehensive assessment and decision making process for that development.

NB: This SEPP also contains exempt & complying provisions

**State Environmental Planning Policy (Mining, Petroleum Production and Extractive Industries) 2007**

This Policy aims to provide for the proper management and development of mineral, petroleum and extractive material resources for the social and economic welfare of the State.

**State Environmental Planning Policy (Temporary Structures and Places of Public Entertainment) 2007**

This Policy aims to ensure that suitable provision is made for ensuring the safety of persons using temporary structures or places of public entertainment.

**State Environmental Planning Policy (Infrastructure) 2007**

This Policy aims to facilitate the effective delivery of infrastructure across the state.

NB: This SEPP also contains exempt & complying provisions

**State Environmental Planning Policy (Repeal of Concurrence and Referral Provisions) 2008**

This Policy is an 'amending instrument' that removes or modifies referral and concurrence clauses within local environmental plans (LEPs), regional environmental plans (REPs) and State environmental planning policies (SEPPs).

**State Environmental Planning Policy (Exempt and Complying Development Codes) 2008**

This Policy Streamlines assessment processes for development that complies with specified development standards. The policy provides exempt and complying development codes that have State-wide application, identifying, in the General Exempt Development Code, types of development that are of minimal environmental impact that may be carried out without the need for development consent; and, in the General Housing Code, types of complying development that may be carried out in accordance with a complying development certificate as defined in the Environmental Planning and Assessment Act 1979.

**State Environmental Planning Policy (Affordable Rental Housing) 2009**

Establishes a consistent planning regime for the provision of affordable rental housing. The policy provides incentives for new affordable rental housing, facilitates the retention of existing affordable rentals, and expands the role of not-for-profit providers. It also aims to support local centres by providing housing for workers close to places of work, and facilitate development of housing for the homeless and other disadvantaged people.

**State Environmental Planning Policy (Urban Renewal) 2010**

The aims of this Policy are as follows:

- (a) to establish the process for assessing and identifying sites as urban renewal precincts,
- (b) to facilitate the orderly and economic development and redevelopment of sites in and around urban renewal precincts,
- (c) to facilitate delivery of the objectives of any applicable government State, regional or metropolitan strategies connected with the renewal of urban areas that are accessible by public transport.

**Sydney Regional Environmental Plan (Sydney Harbour Catchment) 2005**

This plan applies to land within the Sydney Harbour Catchment, as shown edged heavy black on the Sydney Harbour Catchment Map, being part of the Sydney Region declared by order published in Gazette No 38 of 7 April 1989 at page 1841.

This plan has the following aims with respect to the Sydney Harbour Catchment: to ensure that the catchment, foreshores, waterways and islands of Sydney Harbour are recognised, protected and maintained: as outstanding natural asset, and as a public asset of national and heritage significance, for existing and future generations; to ensure a healthy, sustainable environment on land and water; to achieve a high quality urban environment; to ensure a prosperous working waterfront and an effective transport corridor, to encourage a culturally rich and vibrant place for people; to ensure accessibility to and along Sydney Harbour and its foreshores; to ensure the protection, maintenance and rehabilitation of watercourses, wetlands, riparian lands, remnant vegetation and ecological connectivity, to provide a consolidated, simplified and updated legislative framework for future planning.

**Darling Harbour Development Plan No. 1**

The Darling Harbour Development Plan No 1 is taken to be a regional environmental plan, under *The Environmental Planning and Assessment Act 1979* (as amended), Schedule 6, clause 23 and may be amended and repealed accordingly. It sets out the uses permitted on land within the Darling Harbour Authority area. This land is now part of the Sydney Harbour Foreshore Authority, who is the responsible authority.

---

**OTHER MATTERS AFFECTING THE LAND AS PRESCRIBED BY SCHEDULE 4 -  
E. P. & A. REGULATION, 2000. CLAUSES (3) - (10)**

**(3) Complying Development**

- (1) Whether or not the land is land on which complying development may be carried out under each of the codes for complying development because of the provisions of clause 1.17A and 1.19 of *State Environmental Planning Policy (Exempt and Complying Development Codes) 2008*.
- (2) If complying development may not be carried out on that land because of the provisions of clause 1.17A and 1.19 of that Policy, the reasons why it may not be carried out under that clause.

**Note: All Exempt and Complying Development Codes :** Clause 1.17A(a) Development that requires concurrence of a person other than the consent authority, or the Director General of the Department of Environment, Climate Change and Water is **not** complying development.

**General Housing Code**

Complying development **may not** be carried out on the land under the General Housing Code if because of the provisions of clause 1.17A & 1.19 (Land-based requirements for exempt and complying development) any of the following statements are **YES**

▪ Clause 1.17A(b). Has been identified as land that is a critical habitat.	NO
▪ Clause 1.17A(d). Has been identified as a property that comprises, or on which there is, an item that is listed on the State Heritage Register under the <i>Heritage Act 1977</i> or that is subject to an interim heritage order under the <i>Heritage Act 1977</i> .	NO
▪ Clause 1.17A(d) & 1.19(3). Has been identified as a property that comprises, or on which there is, a heritage item or draft heritage item.	NO
▪ Clause 1.17A(c). Has been identified as being within a wilderness area (identified under the <i>Wilderness Act 1987</i> .	NO
▪ Clause 1.17A(e) & 1.19(1). Has been identified as land that is within an environmentally sensitive area.	NO
▪ Clause 1.19(6)a. Has been identified as being within a heritage conservation area or a draft heritage conservation area.	NO
▪ Clause 1.19(6)b. Has been identified as being land that is reserved for a public purpose in an environmental planning instrument.	NO
▪ Clause 1.19(6)c. Has been identified as being on an Acid Sulfate Soils Map as being Class 1 or Class 2.	YES
▪ Clause 1.19(6)d. Has been identified as land that is subject to a biobanking agreement under part 7A of the threatened Species Conservation Act 1995 or a property vegetation plan under the Native Vegetation Act 2003.	NO
▪ Clause 1.19 (6)e. Has been identified as being excluded land identified by an environmental planning instrument.	NO
▪ Clause 1.19(6)f. Has been identified as being land in a foreshore area.	NO
▪ Clause 1.19(6)g. Has been identified as land that is in the 25 ANEF contour or a higher ANEF contour.	NO
▪ Clause 1.19(6)h. Has been identified as unsewered land within a drinking water catchment.	NO
▪ Clause 1.19(6)i. Has been identified as land that is declared to be a special area under the Sydney Water Catchment Management Act 1998.	NO

**Housing Alterations Code**

Complying development under the Housing Alterations Code **may** be carried out on the land.

**General Commercial and Industrial Code**

Complying development under the General Commercial and Industrial Code **may** be carried out on the land.

**Subdivisions Code**

Complying development under the Subdivisions Code **may** be carried out on the land.

**Rural Housing Code**

The Rural Housing Code does not apply to this Local Government Area.

**General Development Code**

Complying development under the General Development Code **may** be carried out on the land.

**Demolition Code**

Complying development under the Demolition Code **may** be carried out on the land.

**(4) Coastal Protection Act, 1979**

The council has not been notified by the department of public works that the land is affected by the operation of section 38 or 39 of the coastal protection act, 1979.

**(4A) Certain information relating to beaches and coasts**

(1) In relation to a coastal council an order has **not** been made under Part 4D of the coastal Protection Act 1979 in relation to emergency coastal protection works (within the meaning of that Act) on the land (or on public land adjacent to that land).

(2) In relation to a coastal council : Council has **not** been notified under section 55X of the Coastal Protection Act 1979 that emergency coastal protection works (within the meaning of that Act) have been placed on the land (or on public land adjacent to that land)

(3) In relation to a coastal council : Council has **not** been notified of any information as is required by the regulations under section 56B of the Coastal Protection Act 1979.

**(4B) Annual charges under Local Government Act 1993 for coastal protection services that relate to existing coastal protection works**

In relation to a coastal council : The owner (or any previous owner) of the land has not consented in writing to the land being subject to annual charges under section 496B of the Local Government Act 1993 for coastal protection services that relate to existing coastal protection works (within the meaning of section 553B of that Act).

**Note.** "Existing coastal protection works" are works to reduce the impact of coastal hazards on land (such as seawalls, revetments, groynes and beach nourishment) that existed before the commencement of section 553B of the Local Government Act 1993.

**(5) Mine Subsidence District**

This land has not been proclaimed to be a mine subsidence district within the meaning of section 15 of the mine subsidence compensation act, 1961.

**(6) Road Widening and/or Road Realignment affected by (a) Division 2 of Part 3 of the Roads act 1993 or (c) any resolution of council or other authority.**

This land **is not** affected by road widening and/or road realignment under section 25 of the Roads Act, 1993 and/or resolution of Council or any other authority.

**(6) Road Widening and/or Road Realignment Affected by (b) any environmental planning instrument.**

This land **is not** affected by any road widening or road realignment under any planning instrument.



## (7) Council and other public authorities policies on hazard risk restrictions:

- (a) The land **is not** affected by a policy adopted by the Council that that restricts the development of the land because of the likelihood of land slip, bushfire, flooding, tidal inundation, subsidence, acid sulphate soils or any other risk; and
- (b) The land **is not** affected by a policy adopted by any other public authority and notified to the council for the express purpose of its adoption by that authority being referred to on planning certificate issued by Council, that restricts the development of the land because of the likelihood of land slip, bushfire, flooding, tidal inundation, subsidence, acid sulphate soils or any other risk.

## (7A) Flood related development controls information.

The development on this land or part of this land is not subject to flood related development controls.

## (8) Land reserved for acquisition

No environmental planning instrument, or proposed environmental planning instrument applying to the land, provides for the acquisition of the land by a public authority, as referred to in section 27 of the Act.

## (9) Contribution plans

The following Contributions Plans apply to properties within the City of Sydney local government area. Contributions plans marked **YES** may apply to this property:

▪ Central Sydney Contributions (Amendment) Plan 2002 – in operation 16 <sup>th</sup> June 2003	<b>NO</b>
▪ Ultimo Pyrmont Section 94 Contributions Plan (approved C.S.P.C 15 <sup>th</sup> December 1994 and Council 19 <sup>th</sup> December 1994)	<b>NO</b>
▪ City of Sydney Development Contributions Plan 2006 – in operation 7 <sup>th</sup> April 2007	<b>NO</b>
▪ Redfern Waterloo Authority Contributions Plan 2006 – in operation 16 <sup>th</sup> May 2007 ▪ Redfern Waterloo Authority Affordable Housing Contributions Plan – in operation 16 <sup>th</sup> May 2007	<b>NO</b>

## (9A) Biodiversity certified land

The land has not been certified as biodiversity certified land.

## (10) Biobanking Agreement

Council has not been notified of a biobanking agreement under Part 7A of the Threatened Species Conservation Act 1995.

## (11) Bush fire prone land

The land has not been identified as Bush fire prone land.

## (12) Property vegetation plans

Not Applicable.

(13) Orders under Trees (Disputes Between Neighbours) Act 2006

Council has not been notified of an order which has been made under the *Trees (Disputes Between Neighbours) Act 2006* to carry out work in relation to a tree on the land.

(14) Directions under Part 3A

Not Applicable.

(15) Site compatibility certificates and conditions for seniors housing

(a) The land to which the certificate relates is not subject to a current site compatibility certificate (seniors housing), of which Council is aware, in respect of proposed development on the land.

(b) The land to which the certificate relates is not subject to any condition of consent to a development application granted after 11 October 2007 required by State Environmental Planning Policy (Housing for Seniors or People with a Disability) 2004.

(16) Site compatibility certificates for infrastructure

The land to which the certificate relates is not subject to a valid site compatibility certificate (infrastructure), of which Council is aware, in respect of proposed development on the land.

(17) Site compatibility certificates and conditions for affordable rental housing

(a) The land to which the certificate relates is not subject to a current site compatibility certificate (affordable rental housing), of which Council is aware, in respect of proposed development on the land.

(b) The land to which the certificate relates is not subject to any terms of a kind referred to in clause 17(1) or 37(1) of State Environmental Planning Policy (Affordable Rental Housing) 2009 that have been imposed as a condition of consent to a development application in respect of the land.

**Note.** The following matters are prescribed by section 59 (2) of the *Contaminated Land Management Act 1997* as additional matters to be specified in a planning certificate:

(a) The land to which the certificate relates **is not** declared to be **significantly contaminated land** within the meaning of that act as at the date when the certificate is issued.

(b) The land to which the certificate relates **is not** subject to a **management order** within the meaning of that act as at the date when the certificate is issued.

(c) The land to which the certificate relates **is not** the subject of an **approved voluntary management proposal** within the meaning of that act at the date the certificate is issued.

(d) The land to which the certificate relates **is not** the subject of an **ongoing maintenance order** within the meaning of that act as at the date when the certificate is issued.

(e) As at the date when the certificate is issued, Council **has not** identified that a **site audit statement** within the meaning of that act has been received in respect of the land the subject of the certificate.

---

**PLANNING CERTIFICATE SECTION 149(2) INFORMATION:**

*Information provided in accordance with planning certificate section 149 (2) has been taken from council's records and advice from other authorities but council disclaims all liability for any omission or inaccuracy in the information. Specific inquiry should be made where doubt exists.*

**PLANNING CERTIFICATE UNDER SECTION 149 (5) OF THE ENVIRONMENTAL PLANNING AND ASSESSMENT ACT, 1979**

---

*PLANNING CERTIFICATE SECTION 149 (5) ADVICE is current as at 12:00 noon two working days prior to the date of issue of this certificate. The following matters have been considered & details provided where information exists: easements in favour of council; parking permit scheme; heritage floor space restrictions; low-rental residential building; foreshore building line; tree preservation order.*

**Contaminated Land Potential:**

Council records do not have sufficient information about the uses (including previous uses) of the land which is the subject of this section 149 certificate to confirm that the land has not been used for a purpose which would be likely to have contaminated the land. Parties should make their own enquiries as to whether the land may be contaminated.

**Hazard Risk Restriction:**

The draft City of Sydney Local Environmental Plan 2011 incorporates Acid Sulfate soil maps. Development on the land identified in those maps should have regard to Division 4 clause 7.16 of the draft LEP.

**Construction Noise and View Loss Advice:**

Intending purchasers are advised that the subject property may be affected by construction noise and loss or diminution of views as a result of surrounding development.

**City of Sydney Tree Preservation Order 2004 (TPO)**

This order applies to all land within the Local Government Area of the City of Sydney for which either the City of Sydney Council or the Central Sydney Planning Committee is the relevant consent authority under the *Environmental Planning & Assessment Act 1979*. This TPO is made pursuant to clause 8 *Environmental Planning and Assessment Model provisions 1980*, (Preservation of trees) as adopted in clause 16 of the City of Sydney Local Environmental Plan 1996, clause 32 of the South Sydney Local Environmental Plan 1998 and clause 9 of the Leichhardt Town Plan 2000. Contact Council's Contract and Asset Management section for more information.

**Outstanding Notice & Order information**

In relation to this property, there is **not** an outstanding Order or Notice of Intention to issue an Order relating to Fire Safety (being an Order or Notice of Intention to issue an Order of type 6, 10, 11 under Section 121B of the *Environmental Planning and Assessment Act, 1979*). Further information about the Order or Notice of Intention to issue an Order may be obtained by applying for a certificate under Section 121ZP of the *Environmental Planning and Assessment Act* and Section 735A of the *Local Government Act*.

In relation to this property, there is **not** an outstanding Order or Notice of Intention to issue an Order (being an Order or Notice of Intention to issue an Order of a type other than relating to fire safety). Further information about the Order or Notice of Intention to issue an Order may be obtained by applying for a certificate under Section 121ZP of the *Environmental Planning and Assessment Act* and Section 735A of the *Local Government Act*.

**Sydney Harbour Foreshore Authority Act 1998**

The provisions of the Sydney Harbour Foreshore Authority Act 1998 apply to the subject land. For more information, contact the Property Officer at Sydney Harbour Foreshore Authority on telephone (02) 9240 8500.

### **Residential & Visitor Parking Permit Schemes**

The City of Sydney co-ordinates a Resident Permit Parking Scheme and a Visitor Permit Parking scheme. This property may be restricted from participating in either scheme. Eligibility may change after the date of this certificate, as parking supply and other traffic demands change. For more information contact Council's call centre on 9265 9333.

---

### **ADVICE FROM OTHER BODIES**

#### **Advice from Sydney Harbour Foreshores**

There may be easements in favour of SHFA and various other service authorities. For information on these and on any plans of subdivision, please contact the Land Titles Office.

#### **Sydney Ports Corporation Advice**

Some land in the City of Sydney located in the vicinity of the White Bay, Glebe Island and Darling Harbour ports may be affected by noise from port operations.

---

*Advice provided in accordance with planning certificate section 149 (5) is supplied in good faith. Council accepts no liability for the validity of the advice given. (see section 149 (6) of the Environmental Planning and Assessment Act, 1979).*

**For information regarding outstanding notices and orders a CERTIFICATE FOR OUTSTANDING NOTICES OF INTENTION AND/OR AN ORDER UNDER SECTION 735A OF THE LOCAL GOVERNMENT ACT, 1993 AND SECTION 121ZP OF THE ENVIRONMENTAL PLANNING AND ASSESSMENT ACT, 1979 may be applied for at Sydney City Council.**

*Planning certificate section 149 (2), local planning controls are available for inspection at the following locations:*

#### **General Enquiries :**

**Telephone: 02 9265 9333**

**Facsimile: 02 9265 9415**

#### **Town Hall House**

Level 2,  
Town Hall House,  
456 Kent Street,  
Sydney.  
8am – 6pm, Monday - Friday

#### **Glebe Customer Service Centre**

Glebe Library,  
186 Glebe Point Road,  
Glebe  
9am – 5pm, Monday – Friday

#### **Neighbourhood Service Centre Kings Cross**

50 Darlinghurst Road,  
Potts Point  
9am – 5pm, Monday – Friday  
9am – 12pm, Saturday

#### **Neighbourhood Service Centre Redfern**

158 Redfern Street  
Redfern  
9am-5pm Monday – Friday  
9am – 12 Noon Saturday

**Green Square Customer Service Centre**

The Tote,  
100 Joynton Avenue,  
Zetland  
10am-6pm Monday – Friday

*State planning controls are available for inspection at the following locations:*

**Sydney Harbour Foreshore Authority** (former Sydney Cove Authority and Darling Harbour Authority),  
Level 6,  
66 Harrington Street,  
The Rocks.

**Department of Planning & Infrastructure Information Centre**

23-33 Bridge Street,  
Sydney NSW 2000

*Where planning certificate section 149 (5) matters are supplied, complete details are available by writing to:*

*Chief Executive Officer,  
City of Sydney,  
G.P.O. Box 1591,  
Sydney, NSW 2000*

End of Document

# Appendix D

## Dangerous Goods License Records

**Stage 1 - Preliminary Environmental Investigation  
Sydney International Conference Exhibition and Entertainment Precinct  
(SICEEP), Darling Harbour, Sydney**



WorkCover NSW  
92-100 Donnison Street, Gosford, NSW 2250  
Locked Bag 2906, Lisarow, NSW 2252  
T 02 4321 5000 F 02 4325 4145  
WorkCover Assistance Service 13 10 50  
DX 731 Sydney [workcover.nsw.gov.au](http://workcover.nsw.gov.au)

Our Ref: D12/070188  
Your Ref: Sally King

4 June 2012

Attention: Sally King  
Coffey Environments Pty Ltd  
Level 1,  
3 Rider Blvd  
Rhodes NSW 2138

Dear Ms King,

**RE SITE: various Sydney Hbr Foreshore Authority properties Darling Hbr**

I refer to your site search request received by WorkCover NSW on 23 May 2012 requesting information on licences to keep dangerous goods for the above site.

A undated listing was enclosed and this was used as the source document governing the search for relevant records.

Enclosed are copies of the documents that WorkCover NSW holds on Dangerous Goods Licences 35/026302 & 35/034374 & 35/032414 relating to the storage of dangerous goods at the above-mentioned premises, as listed on the Stored Chemical Information Database (SCID).

If you have any further queries please contact the Dangerous Goods Licensing Team on (02) 4321 5500.

Yours Sincerely

Brent Jones  
Senior Licensing Officer  
Dangerous Goods Notification Team

## CONTACT FOR NOTIFICATION INQUIRIES

Title: Mr / Miss / Ms / Mrs / Other (please specify) MS Family name WINKLER  
Given name JULIA Other names \_\_\_\_\_  
Business phone 02 9282 5700 Business fax number \_\_\_\_\_  
Business email address JWINKLER@SCEC.COM.AU

Previous Licence Number or Acknowledgement Number (if known)

35/ 026302

Previous Occupier (if known)

JAMES KEENE

Site on which dangerous goods are to be kept

Number

Street

DARLING DRIVE, SYDNEY CONVENTION AND EXHIBITION CENTRE

Suburb/Town/Locality

Postcode

DARLING HARBOUR, SYDNEY

Nearest cross Street

M4 WESTERN DISTRIBUTOR

Lot and DP if no street number

Is the site staffed? If yes state number of employees 2600 including Casuals

Site staffing: Hours per day 24 Days per week 7

Site Emergency Contact

Phone number

Name

(02) 9282 5002

JOHNNY NAOFAL, SECURITY MANAGER

Nature of site (eg petrol station, warehouse etc)

CONVENTION AND EXHIBITION CENTRE

Nature of primary business activity

CONVENTIONS AND EXHIBITIONS

ABN Number (if any)

Website details (if any)

WWW.SCEC.COM.AU

What is the ANSZIC code most applicable to your business? (see guide for list of codes and further information)

Code

Description

933

CONVENTIONS AND EXHIBITIONS CENTRE (EVENTS)

Attach a site sketch(s) of the premises. Refer to the Guide GDG01 for information on the requirements for the site sketch.

Attach a legible photocopy page from a local Street Directory or other map showing the locality of the premises. Mark the location of the premises with an X.



List the dangerous goods that will be stored and/or processed on these premises (refer to Guide GDG01). Copy this page and attach additional sheets if there is insufficient space.

Depot No Type of storage location or process Class Maximum Storage Capacity (L, kg)

1 CYLINDER STORE 2.1 850 L

UN Number Proper Shipping Name Class PG (I, II, III) Product or Common Name HazChem Code Typical Qty Unit eg L, kg

1075	LIQUEFIED PETROLEUM GAS	2.1		LP GAS	2WE	300	L

Depot No Type of storage location or process Class Maximum Storage Capacity (L, kg)

2 DECANTING CYLINDERS 2.1 1788 L

UN Number Proper Shipping Name Class PG (I, II, III) Product or Common Name HazChem Code Typical Qty Unit eg L, kg

1075	LIQUEFIED PETROLEUM GAS	2.1		LP GAS	2WE	1250	L

Depot No Type of storage location or process Class Maximum Storage Capacity (L, kg)

3 CYLINDER STORE 2.1 1512 L

UN Number Proper Shipping Name Class PG (I, II, III) Product or Common Name HazChem Code Typical Qty Unit eg L, kg

1075	LIQUEFIED PETROLEUM GAS	2.1		LP GAS	2WE	475	L

Depot No Type of storage location or process Class Maximum Storage Capacity (L, kg)

4 CYLINDER STORE 2.1 1512 L

UN Number Proper Shipping Name Class PG (I, II, III) Product or Common Name HazChem Code Typical Qty Unit eg L, kg

1075	LIQUEFIED PETROLEUM GAS	2.1		LP GAS	2WE	475	L

Depot No Type of storage location or process Class Maximum Storage Capacity (L, kg)

5 CYLINDER STORE 2.1 1512 L

UN Number Proper Shipping Name Class PG (I, II, III) Product or Common Name HazChem Code Typical Qty Unit eg L, kg

1075	LIQUEFIED PETROLEUM GAS	2.1		LP GAS	2WE	475	L

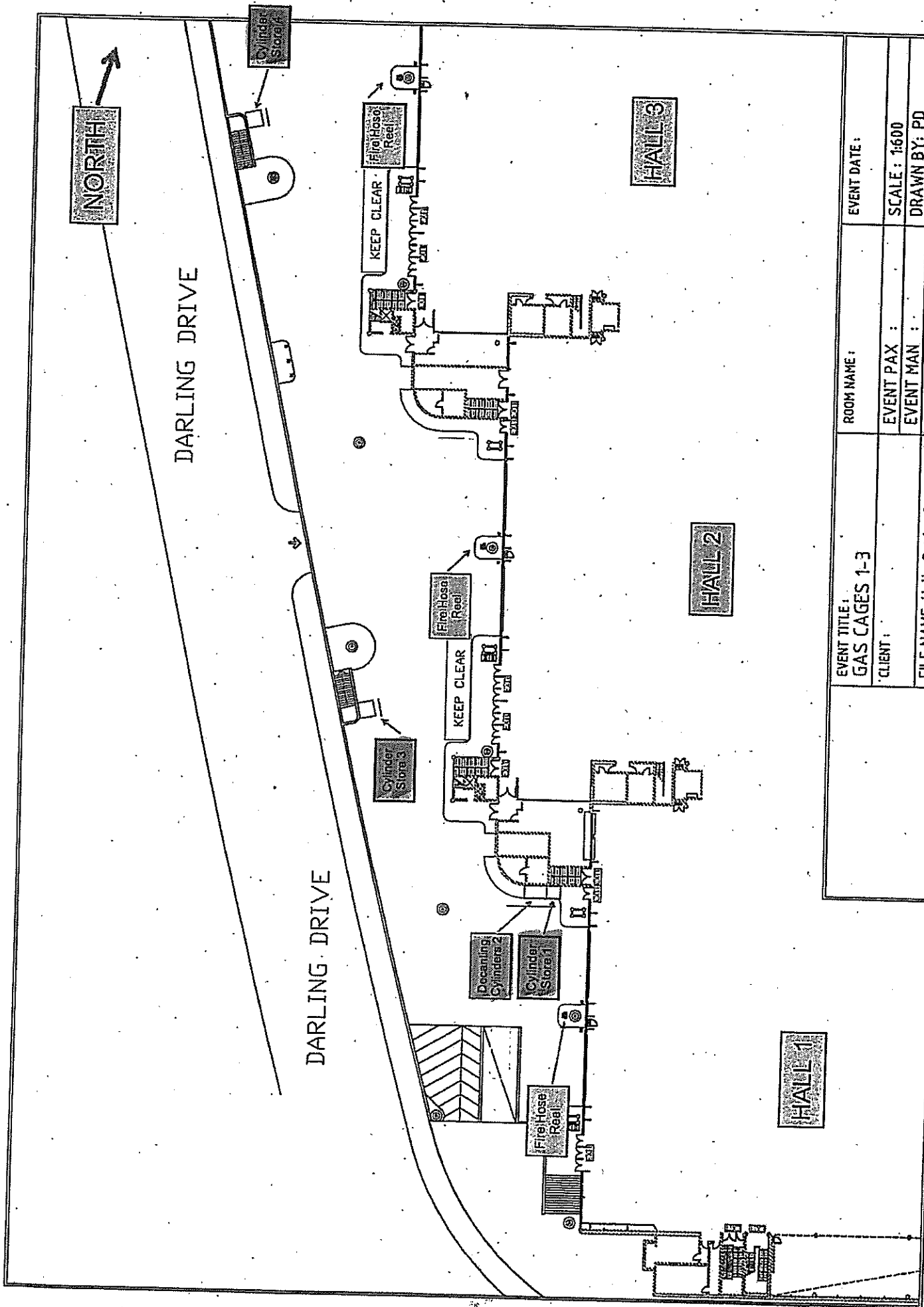

EVENT TITLE: GAS CAGES 1-3	ROOM NAME:	EVENT DATE:
CLIENT:	EVENT PAX:	SCALE: 1:600
FILE NAME: Halls Dock Carpark 7-10-00	EVENT MAN:	DRAWN BY: PD
		VERSION No:

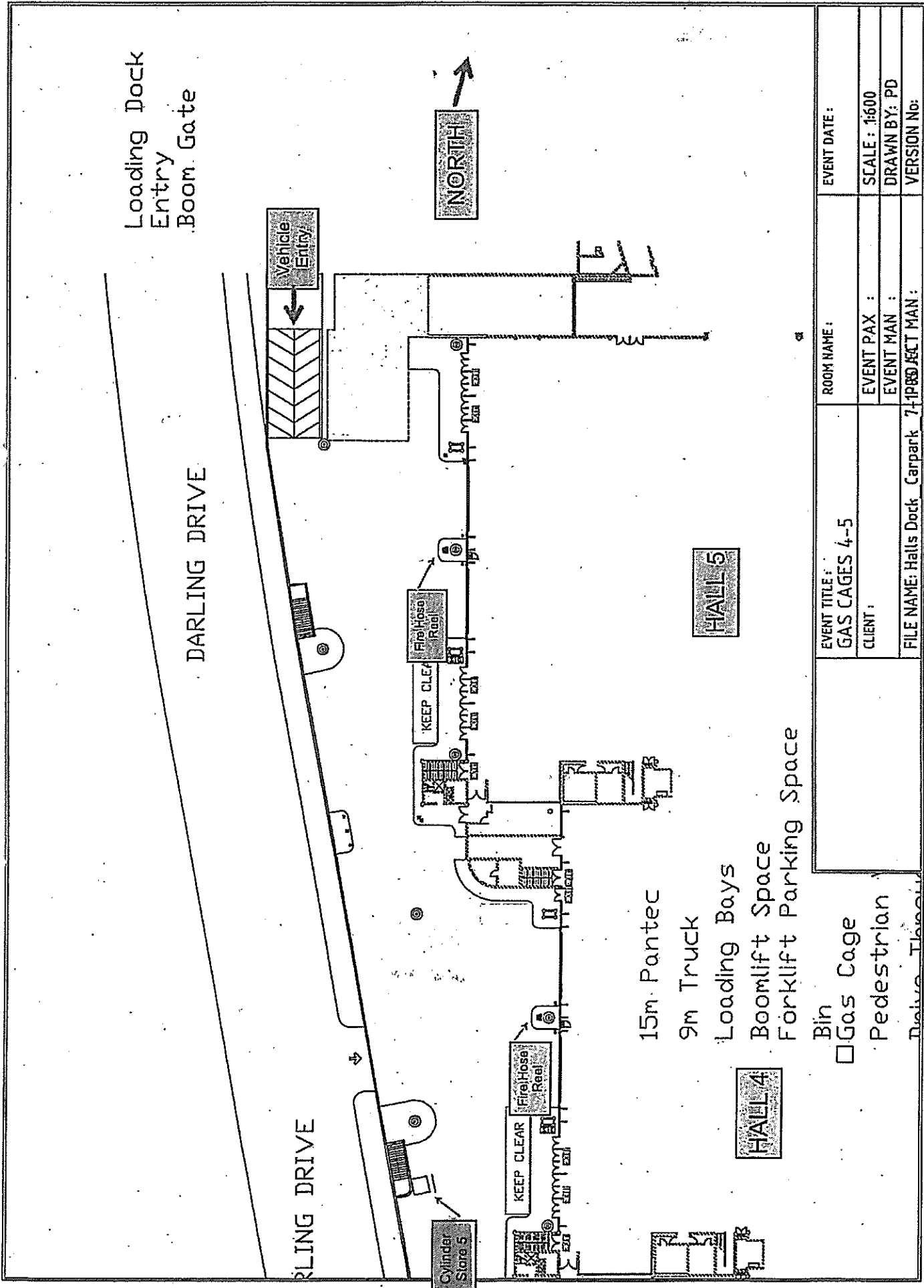

EVENT TITLE :		ROOM NAME :	EVENT DATE :
GAS CAGES 4-5		EVENT PAX :	SCALE : 1:600
CLIENT :		EVENT MAN :	DRAWN BY: PD
FILE NAME: Halls Dock Carpark 7-1P80 JACT MAN :		VERSION No:	



Box 563

WorkCover New South Wales, 400 Kent Street, Sydney 2000. Tel: 9370 5000 Fax: 9370 5999 ALL MAIL TO G.P.O. BOX 5364 SYDNEY 2001

Licence No. 35/026302



## APPLICATION FOR RENEWAL OF LICENCE TO KEEP DANGEROUS GOODS

ISSUED UNDER AND SUBJECT TO THE PROVISIONS OF THE DANGEROUS GOODS ACT, 1975 AND REGULATION THEREUNDER

**DECLARATION:** Please renew licence number 35/026302 to 6/04/2002 . I confirm that all the licence details shown below are correct (amend if necessary).

.....  
(Signature) JOHN GRIFFITH 4/4/01-  
(Please print name) (Date signed)  
for: DARLING HARBOUR CONVENTION & EXHIB P/L

**THIS SIGNED DECLARATION SHOULD BE RETURNED TO: (please do not fax)**

WorkCover New South Wales  
Dangerous Goods Licensing Section  
GPO BOX 5364  
SYDNEY 2001

Enquiries: ph (02) 9370 5187  
fax (02) 9370 6104

### Details of licence on 28 March 2001

Licence Number 35/026302 Expiry Date 6/04/2001

Licensee DARLING HARBOUR CONVENTION & EXHIB P/L ACN 057 767 389  
SYDNEY CONVENTION & EXHIBITION CENTRE

Postal Address: SYDNEY CONVENTION & EXHIBITION CENTRE LOCKED BAG 14 PYRMONT NSW 2009

Licensee Contact JOHN GRIFFITH/~~HOWARD LISTER~~ (9297 2000) Ph. 9282 5000 Fax. 9288 6451

### Premises Licensed to Keep Dangerous Goods

DARLING HARBOUR CONVENTION & EXHIB P/L SYDNEY CONVENTION & EXHIBITION CENTRE  
DARLING DR SYDNEY 2000

Nature of Site COMMERCIAL PROPERTY OPERATORS AND DEVELOPERS

Major Supplier of Dangerous Goods BORAL

Emergency Contact for this Site SECURITY/~~TIM MACEY~~ (0419 764 769) Ph. 9282 5035

Site staffing 24 HRS 7 DAYS

### Details of Depots

Depot No.	Depot Type	Goods Stored in Depot	Qty
1	CYLINDER STORE	Class 2.1	380 KG
		UN 1075 PETROLEUM GASES, LIQUEFIED	190 KG
2	CYLINDER STORE	Class 2.1	144 M3
		UN 1971 NATURAL GAS, COMPRESSED	144 M3
3	CYLINDER STORE	Class 2.1	150 KG
		UN 1075 PETROLEUM GASES, LIQUEFIED	150 KG

# Application for Licence to Keep Dangerous Goods



Application for ☐ new licence ☒ amendment ☐ transfer ☐ renewal of expired licence

28 SEP 1996  
ENTERED

## PART A - Applicant and site information

1 Name of applicant

ACN

DARLING HARBOUR CON & EXH P/L

057 767 389

2 Postal address of applicant

Suburb/Town

Postcode

LOCKED BAG 14 PYRMONT -

2009

3 Trading name or site occupier's name

DARLING HARBOUR CON & EXH P/L

4 Contact for licence inquiries

Phone

Fax

Name

282 5000

282 5041

JOHN GRIFFITH

5 Previous licence number (if known)

35/ 026302

6 Previous occupier (if known)

7 Site to be licensed

No

Street

DARLING DRIVE SYDNEY

Suburb / Town

Postcode

2000

8 Main business of site

AS BEFORE

9 Site staffing: Hours per day

AS BEFORE

Days per week

10 Emergency contact

Phone

Name

AS BEFORE

AS ABOVE

11 Major supplier of dangerous goods

BORAL/AGL

12 If a new site or for amendments to depots

Plan stamped by:

Name of Accredited Consultant

Date stamped

S.C. GALL

12/7/96

I certify that the details in this application (including any accompanying computer disk) are correct and cover all licensable quantities of dangerous goods kept on the premises.

13 Signature of applicant

Date

25-6-96

20/9/96

Please send your application, marked **CONFIDENTIAL**, to:

**Dangerous Goods Licensing, Level 3, Locked Bag 10, Clarence Street,  
SYDNEY NSW 2000**

## C - Dangerous Goods Storage Complete one section per depot.

If you have more depots than the space provided, photocopy sufficient sheets first.

Depot Number	Type of depot	Depot Class	Maximum storage capacity
2	COMPRESSED NATURAL GAS STORAGE CYLINDERS	2.1	144 m <sup>3</sup>

UN Number	Correct Shipping Name	PG Class (I, II, III)	Product or common name	Typical quantity	Unit, e.g. L, kg, m <sup>3</sup>
1971	COMPRESSED NATURAL GAS	2.1	NATURAL GAS	144	m <sup>3</sup>

Depot Number	Type of depot	Depot Class	Maximum storage capacity

UN Number	Correct Shipping Name	PG Class (I, II, III)	Product or common name	Typical quantity	Unit, e.g. L, kg, m <sup>3</sup>

Depot Number	Type of depot	Depot Class	Maximum storage capacity

UN Number	Correct Shipping Name	PG Class (I, II, III)	Product or common name	Typical quantity	Unit, e.g. L, kg, m <sup>3</sup>

Depot Number	Type of depot	Depot Class	Maximum storage capacity

UN Number	Correct Shipping Name	PG Class (I, II, III)	Product or common name	Typical quantity	Unit, e.g. L, kg, m <sup>3</sup>

**Sydney Exhibition Centre  
Merino Boulevard PYRMONT**

**Typical Layout of Loading Ramp  
Rear of HALL 2.**

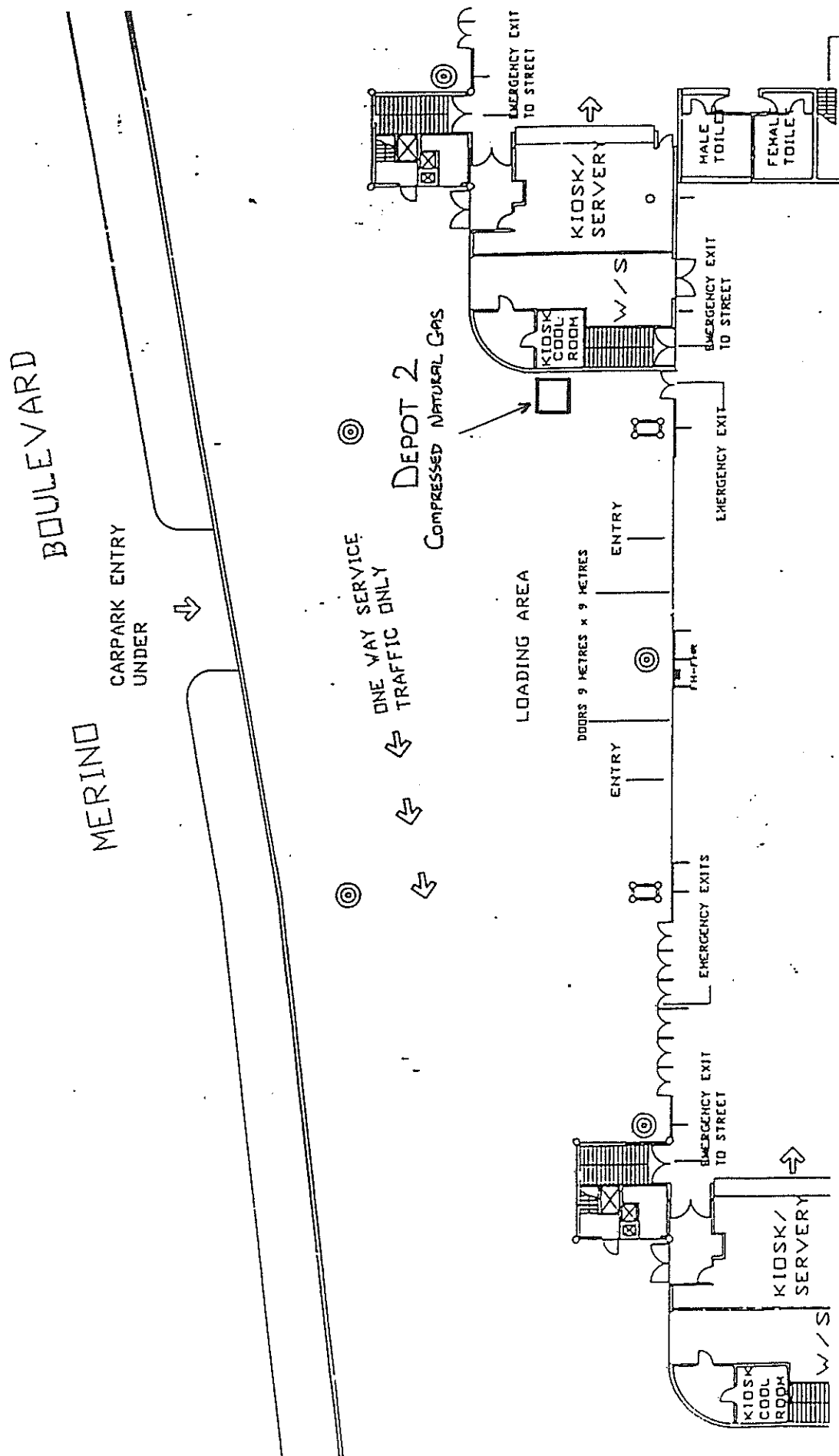

Licence No. 35/034374

**APPLICATION FOR RENEWAL  
OF LICENCE TO KEEP DANGEROUS GOODS**ISSUED UNDER AND SUBJECT TO THE PROVISIONS OF THE DANGEROUS GOODS ACT, 1975 AND REGULATION  
THEREUNDER**DECLARATION:** Please renew licence number 35/034374 to 3/02/2004. I confirm  
that all the licence details shown below are correct (amend if necessary).  
(Signature)**D. BAYNES**  
(Please print name)**16/5/03**  
(Date signed)

for THE SYDNEY HARBOUR FORESHORE AUTHORITY

**THIS SIGNED DECLARATION SHOULD BE RETURNED TO:**WorkCover New South Wales  
Dangerous Goods Licensing Section  
LOCKED BAG 2906  
LISAROW NSW 2252Enquiries:ph (02) 43215500  
fax (02) 92875500**Details of licence on 16 May 2003**

Licence Number 35/034374

Expiry Date 3/02/2002

Licensee THE SYDNEY HARBOUR FORESHORE AUTHORITY

Postal Address: 1 EXHIBITION PL DARLING HARBOUR NSW 2000

Licensee Contact **DAVID BAYNES 6209**  
**BRIAN COCK** Ph. 8267 6203 Fax. 9267 6779

Premises Licensed to Keep Dangerous Goods

THE SYDNEY HARBOUR FORESHORE AUTHORITY  
1 EXHIBITION PL DARLING HARBOUR 2000

Nature of Site GOVERNMENT ADMINISTRATION

Major Supplier of Dangerous Goods AGL

Emergency Contact for this Site **CRAIG BARNDEN**  
**GAVIN FAWCETT** Ph. 9281 2833

Site staffing 24 HOURS 7 DAYS

**Details of Depots**

Depot No.	Depot Type	Goods Stored In Depot	Qty
1	CYLINDER STORE	Class 2.1 144 M3	
	UN 1971 METHANE, COMPRESSED		144 M3

ATF





## APPLICATION FOR RENEWAL OF LICENCE TO KEEP DANGEROUS GOODS

ISSUED UNDER AND SUBJECT TO THE PROVISIONS OF THE DANGEROUS GOODS ACT, 1975 AND REGULATION THEREUNDER

**DECLARATION:** Please renew licence number 35/034374 to 3/02/2002. I confirm that all the licence details shown below are correct (amend if necessary).

(Signature)

(Please print name)

(Date signed)

for: ~~THE DARLING HARBOUR AUTHORITY~~  
*Sydney Harbour Foreshore Authority*

**THIS SIGNED DECLARATION SHOULD BE RETURNED TO: (please do not fax)**

WorkCover New South Wales  
Dangerous Goods Licensing Section  
GPO BOX 5364  
SYDNEY 2001

Enquiries: ph (02) 9370 5187  
fax (02) 9370 6104

### Details of licence on 26 March 2001

*TRANSFER*

Licence Number 35/034374 Expiry Date 3/02/2001

Licensee ~~THE DARLING HARBOUR AUTHORITY~~  
*The Sydney Harbour Foreshore Authority*

Postal Address: ~~LEVEL 16-2 MARKET ST SYDNEY NSW 2000~~

Licensee Contact BRIAN COCK Ph. 8267 6203 Fax. 9267 6779

Premises Licensed to Keep Dangerous Goods

~~THE DARLING HARBOUR AUTHORITY~~ *The Sydney Harbour Authority*  
1 EXHIBITION PL DARLING HARBOUR 2000

Nature of Site GOVERNMENT ADMINISTRATION

Major Supplier of Dangerous Goods AGL

Emergency Contact for this Site ~~MATT SCANLON~~ Ph. 9281 2933  
*Gavin Bailey*

Site staffing 24 HOURS 7 DAYS

### Details of Depots

Depot No. Depot Type

Goods Stored in Depot

1 CYLINDER STORE Class 2.1  
UN 1971 METHANE, COMPRESSED

**DATA**

04 MAY 2001

**ENTERED**

Qty

144 M3  
144 M3



*Done*

Form DG10



**AGL Gas Networks**  
18 Huntley Street Alexandria  
PO Box 154  
Alexandria NSW 1435

**Telephone** 02 9565 7027  
**Facsimile** 02 9565 7050

01 February 2000

The Chief Inspector of Dangerous Goods  
WorkCover NSW  
Chemical Safety Unit  
GPO Box 5364  
SYDNEY, NSW 2001

Dear Sir,

Re: Darling Harbour Authority  
1 Exhibition Place, Darling Harbour  
Application for Licence to Keep Dangerous Goods (new licence)

Please find attached the Application for License to Keep Dangerous Goods at the above premises. A natural gas compressor with storage (Depot No. 1) will be installed on site.

The site drawing of the natural gas refuelling station was certified by our dangerous goods consultant, S.C. Gall.

The site sketch drawing was supplied by the Darling Harbour Authority.

If you have further questions, please call me on 9565 7178 or 0419 140 547.

Yours faithfully,

Hendra Satyo  
NGV Project Engineer

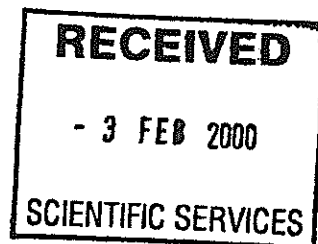

# Application for Licence to Keep Dangerous Goods



Application for ☒ new licence ☐ amendment ☐ transfer ☐ renewal of expired licence

## PART A - Applicant and site information

1 Name of applicant	ACN	
THE DARLING HARBOUR AUTHORITY		
2 Postal address of applicant	Suburb/Town	Postcode
LEVEL 10, 2 MARKET STREET	SYDNEY	2000
3 Trading name or site occupier's name		
THE DARLING HARBOUR AUTHORITY		
4 Contact for licence inquiries	Phone	Fax
	8267 6203	9267 6779
Name	BRIAN COCK	
5 Previous licence number (if known)	35/ 034374	
6 Previous occupier (if known)		
7 Site to be licensed	No	Street
	1	EXHIBITION PLACE
	Suburb / Town	Postcode
	DARLING HARBOUR, SYDNEY	2000
8 Main business of site	GOVERNMENT AUTHORITY	
9 Site staffing: Hours per day	24	Days per week
		7
10 Emergency contact	Phone	Name
	9281 2933	BR MATT SCANLON
11 Major supplier of dangerous goods	AGL	
12 If a new site or for amendments to depots		
Plan stamped by:	Name of Accredited Consultant	Date stamped
	J. C. Gall	25/01/00
I certify that the details in this application (including any accompanying computer disk) are correct and cover all licensable quantities of dangerous goods kept on the premises.		
13 Signature of applicant	Date	
	20/1/00	

Please send your application, marked **CONFIDENTIAL**, to:  
**Dangerous Goods Licensing, Level 3, Locked Bag 10, Clarence Street,  
SYDNEY NSW 2000**

**PART C - Dangerous Goods Storage** Complete one section per depot.

If you have more depots than the space provided, photocopy sufficient sheets first.

Depot Number	Type of depot	Depot Class	Maximum storage capacity
1	<i>Cylinder store</i> STORAGE IN COMPRESSOR	2.1	144 m <sup>3</sup>

UN Number	Correct Shipping Name	PG Class (I, II, III)	Product or common name	Typical quantity	Unit, e.g. L, kg, m <sup>3</sup>
1971	Compressed methane gas	2.1	NATURAL GAS	144	m <sup>3</sup>

Depot Number	Type of depot	Depot Class	Maximum storage capacity

UN Number	Correct Shipping Name	PG Class (I, II, III)	Product or common name	Typical quantity	Unit, e.g. L, kg, m <sup>3</sup>

Depot Number	Type of depot	Depot Class	Maximum storage capacity

UN Number	Correct Shipping Name	PG Class (I, II, III)	Product or common name	Typical quantity	Unit, e.g. L, kg, m <sup>3</sup>

Depot Number	Type of depot	Depot Class	Maximum storage capacity

UN Number	Correct Shipping Name	PG Class (I, II, III)	Product or common name	Typical quantity	Unit, e.g. L, kg, m <sup>3</sup>

Public Walkway

Gate

Perimeter fence

1 m



Bridge Pillar

Shed

Depot No 1  
Class 2.1  
Natural Gas  
144 m<sup>3</sup>

Dispensing  
hose

14 m

4.7 m

4.5 m

Fence

Electrical Hazard Zone

15 m

## SAFETY GUIDE

▲ FIRE EXTINGUISHERS

● 36m HOSE REEL

⚡ 3 PHASE POWER POINT

⊗ GAS INLET

DEPOT: No. 1 Compressed  
Natural Gas

FOR: 144 cu m.

DG Class 2.1

As shown in this plan  
conforms with:

NSW Dangerous Goods Act  
1975 and Regulation 1999

Australian Standard

AS2430.3.4

Australian Gas

Association Codes

AG 601 & AG 504

Signature

Name: S. C. GALL

Date

Maintenance Building

Darling Harbour Authority

1 Exhibition Place

Darling Harbour, NSW 2000

Not to scale

Drawn: H Satyo

Date: 25-11-99

### Notes:

1. Compressor unit has a storage capacity of 144m<sup>3</sup> and nominal flowrate of 15 m<sup>3</sup>/hr.
2. Distance from maximum reach of fill hose to nearest source of ignition exceeds 1.5 metres.
3. Length of hose reel is 36 metres.

Perimeter fence

Gate

Licence No. 35/032414

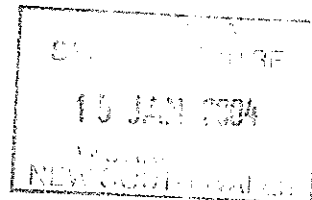

## APPLICATION FOR RENEWAL OF LICENCE TO KEEP DANGEROUS GOODS

ISSUED UNDER AND SUBJECT TO THE PROVISIONS OF THE DANGEROUS GOODS ACT, 1975 AND REGULATION THEREUNDER.

**DECLARATION:** Please renew licence number 35/032414 to 20/01/2005. I confirm that all the licence details shown below are correct (amend if necessary).

*[Signature]*  
(Signature)  
for: TEMPO SERVICES LTD

*H. R. HOLLAND*  
(Please print name)

*13-1-04*  
(Date signed)

### THIS SIGNED DECLARATION SHOULD BE RETURNED TO:

WorkCover New South Wales  
Dangerous Goods Licensing Section  
LOCKED BAG 2906  
LISAROW NSW 2252

Enquiries: ph (02) 43215500  
fax (02) 92875500

### Details of licence on 13 January 2004

Licence Number 35/032414 Expiry Date 20/01/2002

Licensee TEMPO SERVICES LTD ACN 001 827 041

Postal Address: P O BOX 141 RYDE NSW 2112

Licensee Contact ~~LAWRENCE WOOD~~ Ph. 0418 433 758 Fax. 02 9212 6924

*7782*  
*Harley Holland*  
*Ph. 02 9212 7781*

Premises Licensed to Keep Dangerous Goods OFF ROUND ABOUT  
TEMPO SERVICES LTD  
50 DARLING DR DARLING HARBOUR 2000

Nature of Site CLEANING SERVICES

Major Supplier of Dangerous Goods SPEED E GAS

Emergency Contact for this Site ~~JOE CURAC~~ Ph. 018 471 431

*Zhemir Yu 0414400707*

Site staffing 24HRS 7DAYS

### Details of Depots

Depot No.	Depot Type	Goods Stored in Depot	Qty
1A	DECANTING CYLINDER(S)	Class 2.1 210 KG	
	UN 1075 PETROLEUM GASES, LIQUEFIED	210 KG	
1B	DECANTING CYLINDER(S)	Class 2.1 210 KG	
	UN 1075 PETROLEUM GASES, LIQUEFIED	210 KG	



WorkCover New South Wales, 400 Kent Street, Sydney 2000. Telephone 9370 5000 ALL MAIL TO G.P.O. BOX 5364 SYDNEY 2001

Licence No. 35/032414



## APPLICATION FOR RENEWAL OF LICENCE TO KEEP DANGEROUS GOODS

ISSUED UNDER AND SUBJECT TO THE PROVISIONS OF THE DANGEROUS GOODS ACT, 1975 AND REGULATION THEREUNDER

**DECLARATION:** Please renew licence number 35/032414 to 20/01/2002. I confirm that all the licence details shown below are correct (amend if necessary).

*H. Holland*  
.....  
(Signature)

*H. K. HOLLAND*  
.....  
(Please print name)

*18-01-01*  
.....  
(Date signed)

for: TEMPO SERVICES LTD

**THIS SIGNED DECLARATION SHOULD BE RETURNED TO: (please do not fax)**

WorkCover New South Wales  
Dangerous Goods Licensing Section  
GPO BOX 5364  
SYDNEY 2001

Enquiries: ph (02) 9370 5187  
fax (02) 9370 6104

### Details of licence on 4 December 2000

Licence Number 35/032414 Expiry Date 20/01/2001

Licensee TEMPO SERVICES LTD ACN 001 827 041



Postal Address: BOX 141 PO TOP RYDE NSW 2112

Licensee Contact *LAWRENCE WOOD 0418 133 756*  
*MICHELLE TAYLOR* Ph. 0404 461 305 Fax. 9212 6931

Premises Licensed to Keep Dangerous Goods OFF ROUND ABOUT  
TEMPO SERVICES LTD  
50 DARLING DR DARLING HARBOUR 2000

Nature of Site CLEANING SERVICES

Major Supplier of Dangerous Goods SPEED E GAS

Emergency Contact for this Site JOE CURAC Ph. 018 471 131

Site staffing 24HRS 7DAYS

### Details of Depots

Depot No.	Depot Type	Goods Stored in Depot	Qty
1A	DECANTING CYLINDER(S)	Class 2.1	210 KG
	UN 1075 PETROLEUM GASES, LIQUEFIED		210 KG
1B	DECANTING CYLINDER(S)	Class 2.1	210 KG
	UN 1075 PETROLEUM GASES, LIQUEFIED		210 KG

Form DG10

# Application for Licence to Keep Dangerous Goods

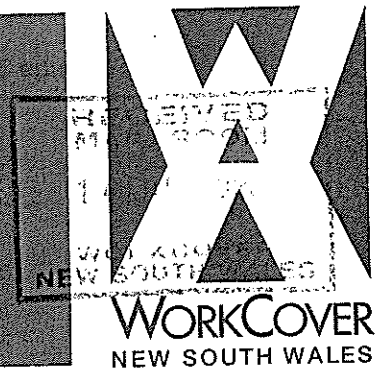

Application for ☐ new licence ☒ amendment ☐ transfer ☐ renewal of expired licence

Exp date 21/1/2000

## PART A - Applicant and site information

See page 2 of Guidance Notes.

1 Name of applicant **Tempo Services Ltd.** ACN **001 827 041**

2 Postal address of applicant **PO Box 141** Suburb/Town **Top Ryde** Postcode **2112**

3 Trading name or site occupier's name **Tempo Services**

4 Contact for licence inquiries  
Phone **0408 977628** Fax **02 9212 7782** Name **Geoffrey Van Kampen**

5 Previous licence number (if known) **35/ 03214**

6 Previous occupier (if known) **-**

7 Site to be licensed  
No **50** Street **Darling Drive (Off Roundabout)**

Suburb / Town **Darling Harbour** Postcode **2000**

8 Main business of site **Cleaning Services**

9 Site staffing: Hours per day **24** Days per week **7**

10 Site emergency contact  
Phone **018 471 131** Name **Joe Curac**

11 Major supplier of dangerous goods **Speed-E-Gas**

12 If a new site or for amendments to depots - see page 4 of Guidance Notes.  
Plan stamped by: **Jean Seymour** Name of Accredited Consultant **9/6/99** Date stamped

I certify that the details in this application (including any accompanying computer disk) are correct and cover all licensable quantities of dangerous goods kept on the premises.

13 Signature of applicant **Geoffrey Van Kampen** Printed name **Geoffrey Van Kampen** Date **13.07.99**

Please send your application, marked **CONFIDENTIAL**, to: **Dangerous Goods Licensing, WorkCover NSW, Level 3, GPO Box 5364, SYDNEY NSW 2001**



35/032414

DG1 Part B  
Not to scale

ENTERTAINMENT  
CAR PARK

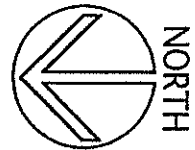

EXHIBITION CENTRE

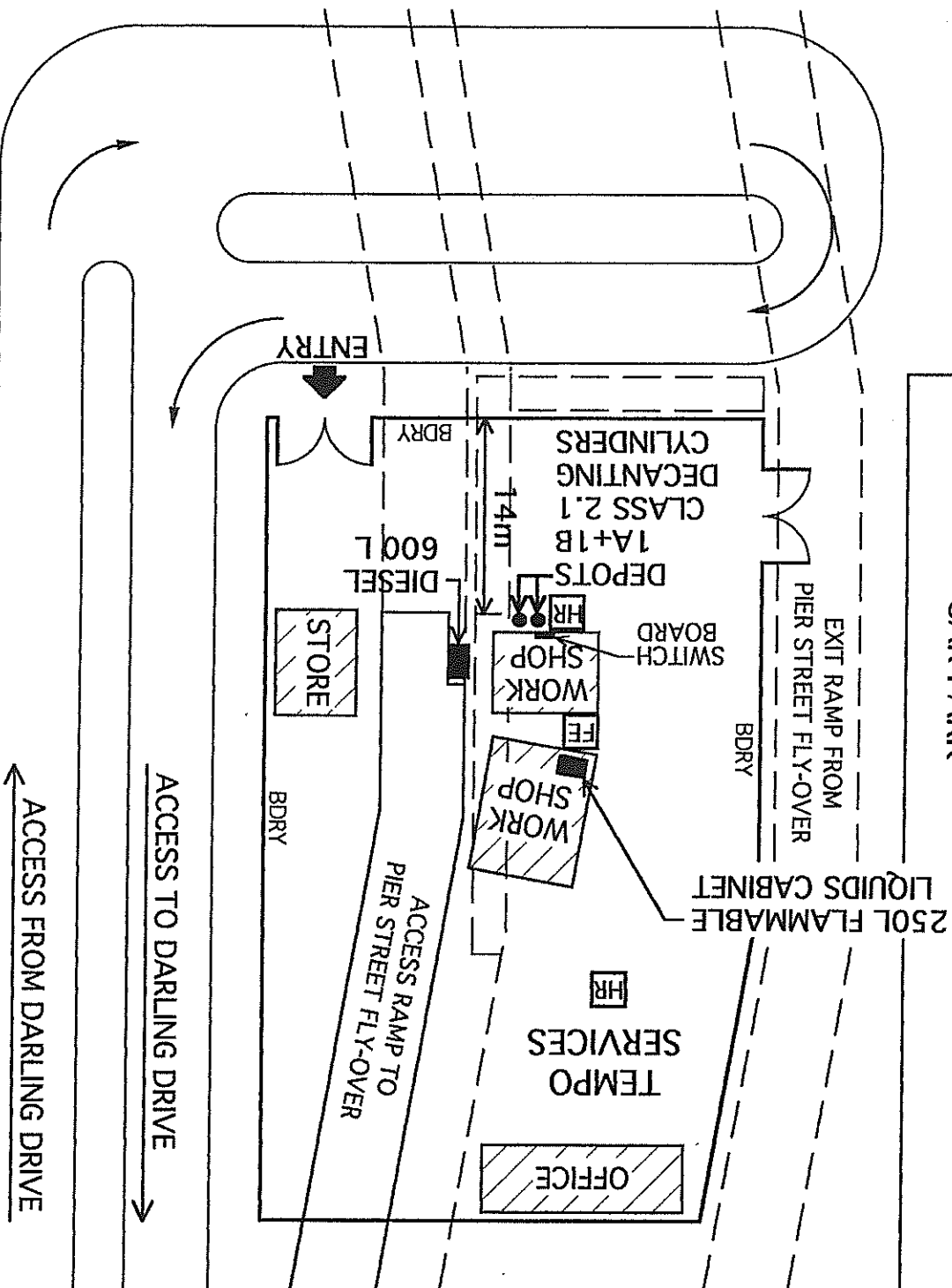

What is a depot? See page 5 of the Guidance Notes.

**PART C – Dangerous Goods Storage** Complete one section per depot.

If you have more depots than the space provided, photocopy sufficient sheets first.

*delete existing depot then add 6*

Depot Number	Type of depot (see page 5)	Depot Class	Maximum storage capacity
1A	Decanting Cylinder	2.1	210 kg

UN Number	Proper Shipping Name	PG Class (I, II, III)	Product or common name	Typical quantity	Unit, e.g. L, kg, m <sup>3</sup>
1075	Petroleum Gases, Liquefied	2.1	LP Gas	210	kg

Depot Number	Type of depot (see page 5)	Depot Class	Maximum storage capacity
<del>1</del> B	Decanting Cylinder	2.1	210 kg

UN Number	Proper Shipping Name	PG Class (I, II, III)	Product or common name	Typical quantity	Unit, e.g. L, kg, m <sup>3</sup>
1075	Petroleum Gases, Liquefied	2.1	LP Gas	210	kg

Depot Number	Type of depot (see page 5)	Depot Class	Maximum storage capacity

UN Number	Proper Shipping Name	PG Class (I, II, III)	Product or common name	Typical quantity	Unit, e.g. L, kg, m <sup>3</sup>

Depot Number	Type of depot (see page 5)	Depot Class	Maximum storage capacity

UN Number	Proper Shipping Name	PG Class (I, II, III)	Product or common name	Typical quantity	Unit, e.g. L, kg, m <sup>3</sup>