

DARLING HARBOUR LIVE

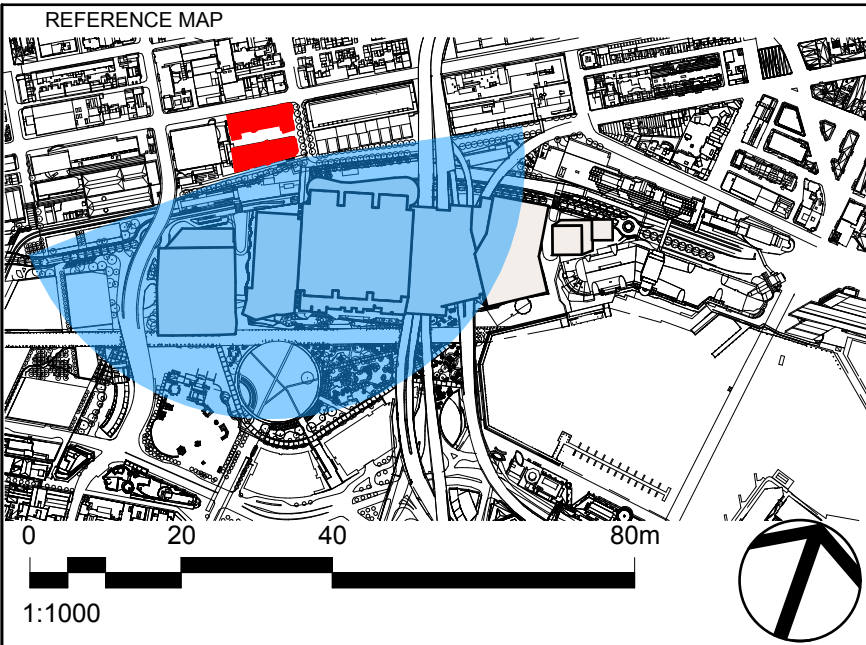

THESE VIEW IMPACT ANALYSIS DRAWINGS ARE TO BE READ IN CONJUNCTION WITH THE VIEW ANALYSIS REPORT. THE FIELD OF VIEW DOES NOT TAKE INTO ACCOUNT ANY RL'S OF TALLER BUILDINGS BEYOND THE SITE OR REFERENCE BUILDINGS. THE BUILDING ENVELOPE REPRESENTS THE MAXIMUM EXTERNAL ENVELOPE AS SUBMITTED IN THE PARAMETER PLANS.

NOTES

1. DO NOT SCALE DRAWINGS. WRITTEN DIMENSIONS GOVERN.
2. ALL DIMENSIONS ARE IN MILLIMETRES UNLESS NOTED OTHERWISE.
3. ALL DIMENSIONS SHALL BE VERIFIED ON SITE BEFORE PROCEEDING WITH THE WORK. HASSELL + POPULOUS SHALL BE NOTIFIED IN WRITING OF ANY DISCREPANCIES.
4. THESE PLANS ARE TO BE READ IN CONJUNCTION WITH ARCHITECTURAL, ENGINEERING DRAWINGS, SECTION 5.7 MATERIALS SCHEDULE AND 5.7 OF THE RETURNABLE SCHEDULES.
5. ALL LEVELS ARE INDICATIVE ONLY BASED ON COMPOSITE SURVEY DATA PROVIDED BY LEND LEASE AND NOT TO BE RELIED UPON FOR COSTING OR CONSTRUCTION PURPOSES.

© COPYRIGHT OF THIS DRAWING IS VESTED IN HASSELL + POPULOUS. 2013 HASSELL + POPULOUS.

THIS DRAWING IS AN UNCONTROLLED COPY. UNLESS NOTED OTHERWISE.

REV	DESCRIPTION	DATE
A	ISSUED FOR DEVELOPMENT APPLICATION	07/03/2013

CLIENT
Lend Lease

CONSULTANTS
AECOM
Robert Bird Group
Hyder

PROJECT MANAGEMENT & CONSTRUCTION
LEVEL 4, THE BOND, 30 HICKSON RD
MILLERS POINT, NSW 2000
(02) 9236 6111

BUILDING / ENVIRONMENTAL SERVICES
LEVEL 21, 420 GEORGE STREET
SYDNEY NSW 2000
(02) 8934 0000

STRUCTURAL SERVICES
LEVEL 5, 9 CASTLEREAGH STREET
SYDNEY NSW 2000
(02) 8246 3200

CIVIL / TRAFFIC SERVICES
5/141 WALKER ST, NORTH SYDNEY
NSW 2060
(02) 8907 9000

LANDSCAPE ARCHITECT - PRINCIPAL DESIGN CONSULTANT

HASSELL + POPULOUS
LEVEL 2
88 CUMBERLAND STREET
SYDNEY NSW 2000 AUSTRALIA
SYDNEY@HASSELLSTUDIO.COM
T +61 2 9101 2000 F +61 2 9101 2100

HASSELL + POPULOUS

PROJECT
SICEEP_DARLING HARBOUR

DRAWING TITLE
**VIEW IMPACT ANALYSIS.
BULLECOURT - MID LEVEL -
EAST. RL +25.500**

STATUS
DEVELOPMENT APPLICATION

SCALE @ A1 1:1000	DRAWN	CO-ORD	REVIEWED	APPROVED
PROJECT NUMBER 3688	DRAWING NUMBER PP_AR_2015	REV A		

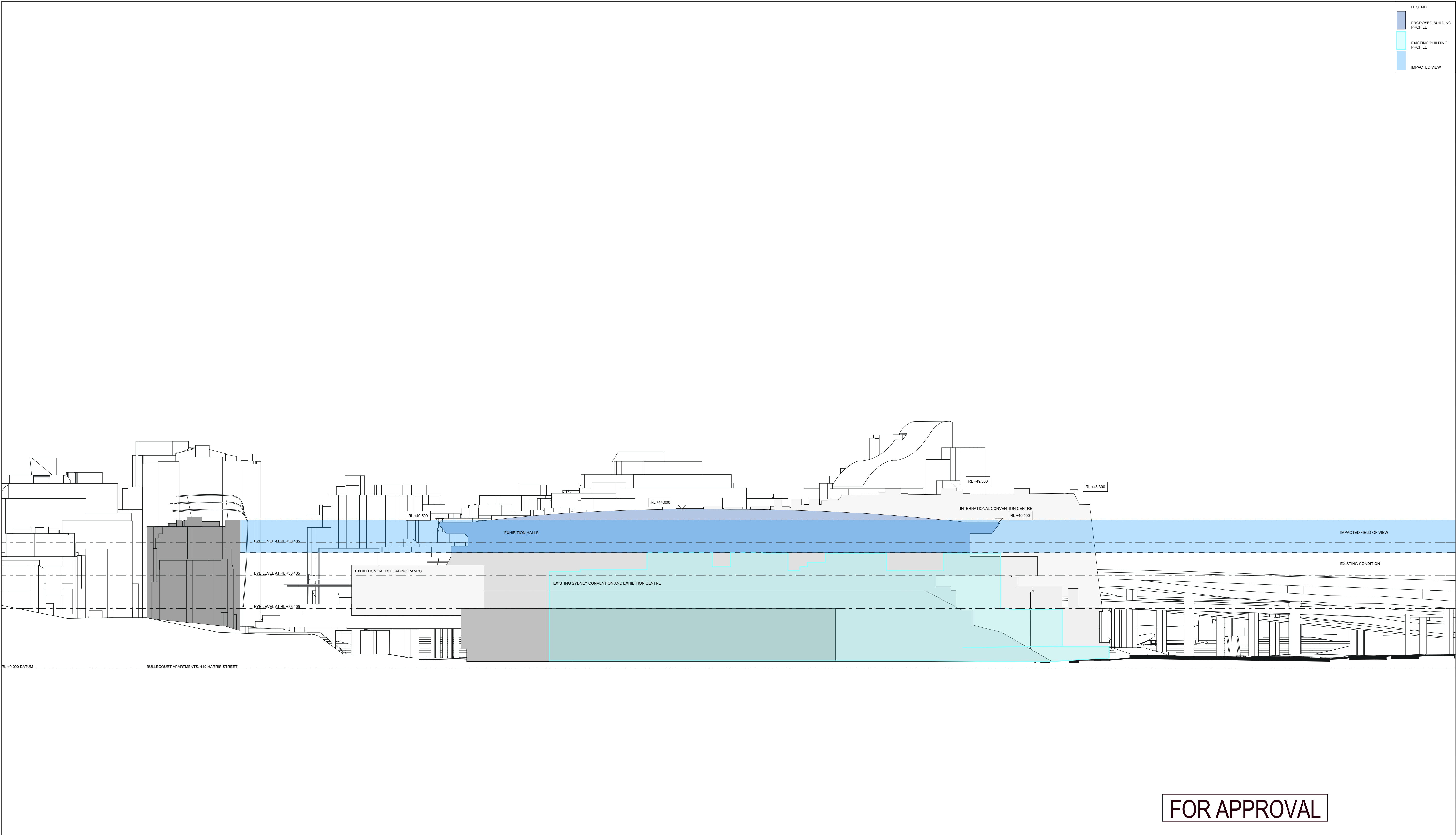

DARLING HARBOUR LIVE

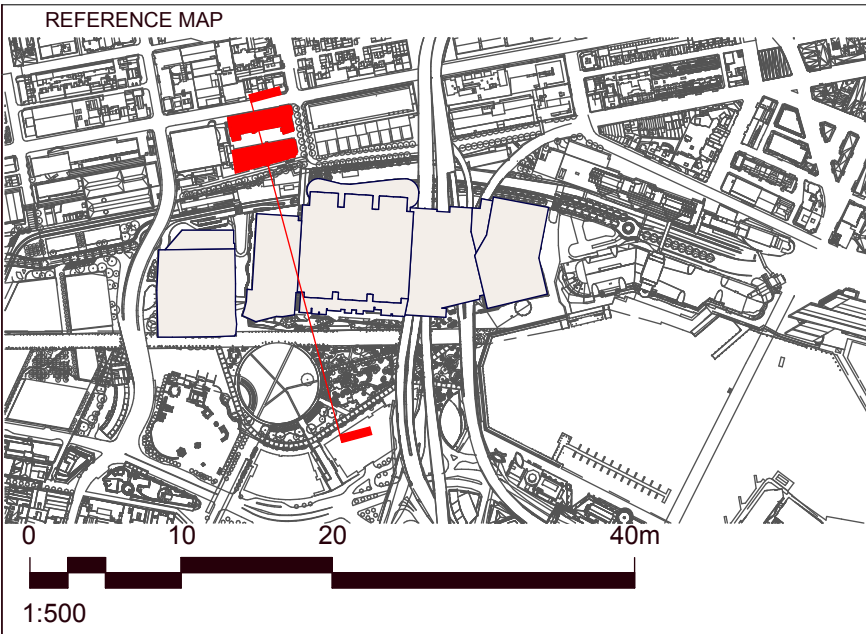

THESE VIEW IMPACT ANALYSIS DRAWINGS ARE TO BE READ IN CONJUNCTION WITH THE VIEW ANALYSIS REPORT. THE FIELD OF VIEW DOES NOT TAKE INTO ACCOUNT ANY RL'S OF TALLER BUILDINGS BEYOND THE SITE OR REFERENCE BUILDINGS. THE BUILDING ENVELOPE REPRESENTS THE MAXIMUM EXTERNAL ENVELOPE AS SUBMITTED IN THE PARAMETER PLANS.

NOTES

- DO NOT SCALE DRAWINGS. WRITTEN DIMENSIONS GOVERN.
- ALL DIMENSIONS ARE IN MILLIMETRES UNLESS NOTED OTHERWISE.
- ALL DIMENSIONS SHALL BE VERIFIED ON SITE BEFORE PROCEEDING WITH THE WORK. HASSELL + POPULOUS SHALL BE NOTIFIED IN WRITING OF ANY DISCREPANCIES.
- THESE PLANS ARE TO BE READ IN CONJUNCTION WITH ARCHITECTURAL, ENGINEERING DRAWINGS, SECTION 5.7 MATERIALS SCHEDULE AND 5.7 OF THE RETURNABLE SCHEDULES.
- ALL LEVELS ARE INDICATIVE ONLY BASED ON COMPOSITE SURVEY DATA PROVIDED BY LEND LEASE AND NOT TO BE RELIED UPON FOR COSTING OR CONSTRUCTION PURPOSES.

© COPYRIGHT OF THIS DRAWING IS VESTED IN HASSELL + POPULOUS. 2013 HASSELL + POPULOUS.

THIS DRAWING IS AN UNCONTROLLED COPY. UNLESS NOTED OTHERWISE.

REV	DESCRIPTION	DATE
A	ISSUED FOR DEVELOPMENT APPLICATION	07/03/2013

CLIENT

Lend Lease

CONSULTANTS

AECOM

Robert Bird Group

Hyder

PROJECT MANAGEMENT & CONSTRUCTION
LEVEL 4, THE BOND, 30 HICKSON RD
MILLERS POINT, NSW 2000
(02) 9236 6111

BUILDING / ENVIRONMENTAL SERVICES
LEVEL 21, 420 GEORGE STREET
SYDNEY NSW 2000
(02) 8934 0000

STRUCTURAL SERVICES
LEVEL 5, 9 CASTLEREAGH STREET
SYDNEY NSW 2000
(02) 8246 3200

CIVIL / TRAFFIC SERVICES
5/141 WALKER ST, NORTH SYDNEY
NSW 2060
(02) 8907 9000

LANDSCAPE ARCHITECT - PRINCIPAL DESIGN CONSULTANT

HASSELL + POPULOUS
LEVEL 2
88 CUMBERLAND STREET
SYDNEY NSW 2000 AUSTRALIA
SYDNEY@HASSELLSTUDIO.COM
T +61 2 9101 2000 F +61 2 9101 2100

HASSELL + POPULOUS

PROJECT

SICEEP_DARLING HARBOUR

DRAWING TITLE

**VIEW IMPACT ANALYSIS.
BULLECOURT - SECTION AA**

STATUS

DEVELOPMENT APPLICATION

SCALE @ A1
1:500

PROJECT NUMBER
3688

DRAWING NUMBER
PP_AR_2017

REV
A