

LOCATION PLAN

SEE SHEET 2 TO 10 FOR DETAIL

STRATUM NOTES





LOTS 11 TO LOT 15 INCLUSIVE ARE LIMITED IN HEIGHT AND DEPTH AS SHOWN BY THE VARIOUS LEVEL AND SLOPING PLANES ON SHEETS 2 TO 10

GLOBAL EASEMENTS

EASEMENTS WHICH WILL AFFECT THE WHOLE OF LOTS 11 TO 15 INCLUSIVE
EASEMENT FOR SUPPORT AND SHELTER
EASEMENT FOR SERVICES
EASEMENT FOR FIRE STAIRS & EMERGENCY EGRESS
EASEMENT FOR ACCESS TO SHARED FACILITIES
EASEMENT FOR FUTURE SERVICES
EASEMENT FOR ENCROACHING BUILDINGS

ARCHITECTURAL EMBELLISHMENTS, AWNINGS AND GUTTERING MAY OVERHANG THE VARIOUS PUBLIC ROADS AND ADJOINING PARCELS, IN ACCORDANCE WITH THE APPROVED PLANS.. THE FINAL POSITION OF SUCH STRUCTURES ARE SUBJECT TO FINAL SURVEY.

SCHEDULE OF STRATUM LOTS

- | | |
|---|---------------------------|
|  | LOT 11 (SHELL HOUSE) |
|  | LOT 12 (COMMERCIAL LOT) |
|  | LOT 13 (RETAIL LOT) |
|  | LOT 14 (TRANSIT HALL LOT) |
|  | LOT 15 (285 GEORGE) |

WYNYARD LANE IS LIMITED IS STRATUM AS SHOWN UPON DP853331

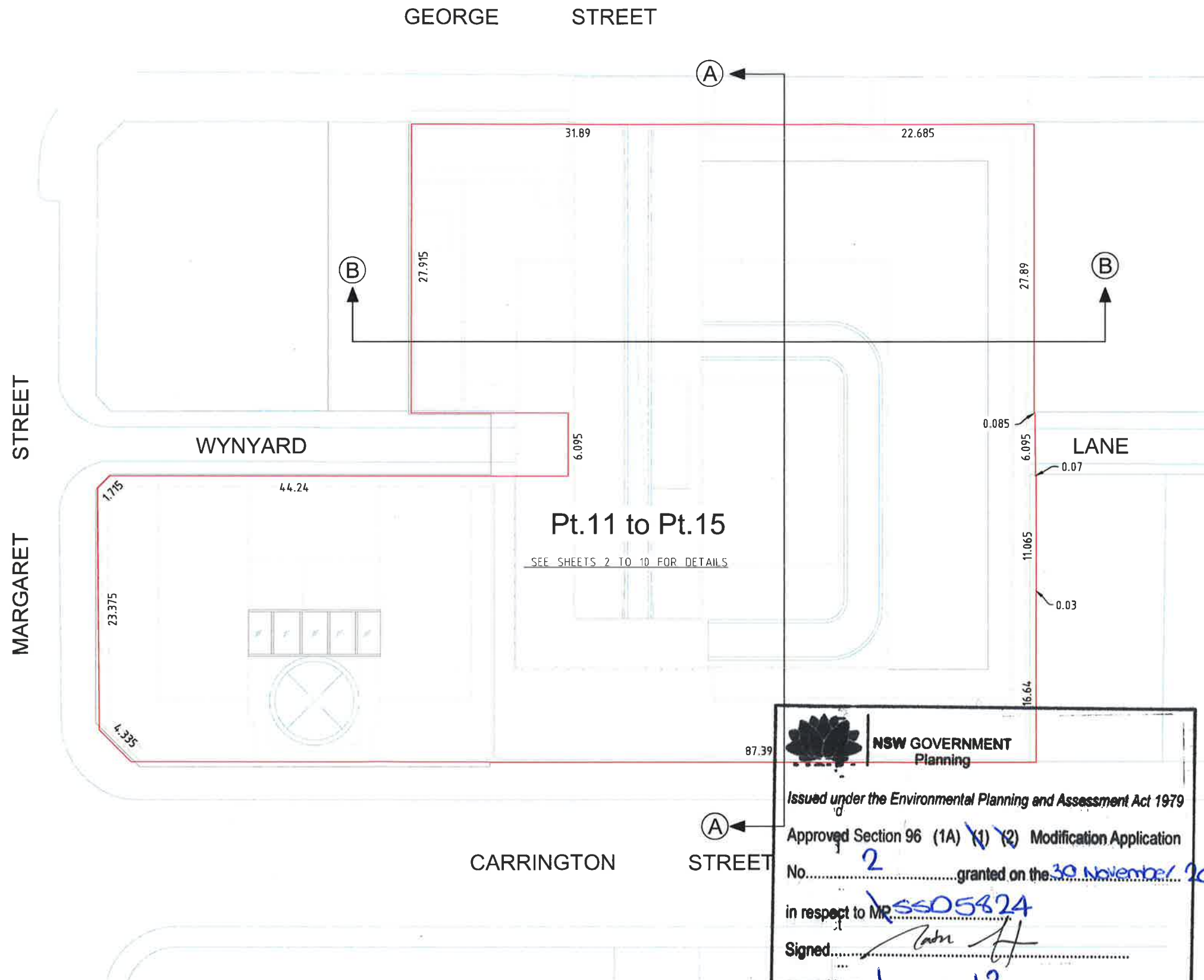

IMPORTANT NOTE:

- These plans have been prepared based on our interpretation of plans supplied by make+architectus
- Measurements and R.L.'s are subject to revision in accordance with any changes to the final architectural design and development consents.
- The dimensions, areas and proposed lot numbers are approximate only and are subject to confirmation by survey following completion of construction.
- This note is an integral part of this plan.

RPS
rpsgroup.com

Level: 9: 17 York Street,
Sydney NSW 2000
(GPO BOX 440) Sydney NSW 2001
02 9245 9800
02 9248 9810

Surveyor: CAMERON PHILLIP MILES
Date of Survey: 21/04/2015
Surveyor's Ref: PR127248.DDP.PPR2

PLAN OF
SUBDIVISION OF LOT 10 IN DP595978, LOT 1,2 AND 4 IN
DP853331, LOT 22 IN DP56723, 23 IN DP59753

L.G.A.: SYDNEY
Locality: SYDNEY
Subdivision No:
Lengths are in metres Reduction Ratio 1: 300

Registered:

D.P. **CONCEPT PLAN**
22.11.2016
REV.M

BASEMENT & BELOW**SCHEDULE OF STRATUM LOTS**

- LOT 11 (SHELL HOUSE)
LOT 12 (COMMERCIAL LOT)
LOT 13 (RETAIL LOT)
LOT 14 (TRANSIT HALL LOT)
LOT 15 (285 GEORGE)

WYNYARD LANE IS LIMITED IS STRATUM AS SHOWN UPON DP853331

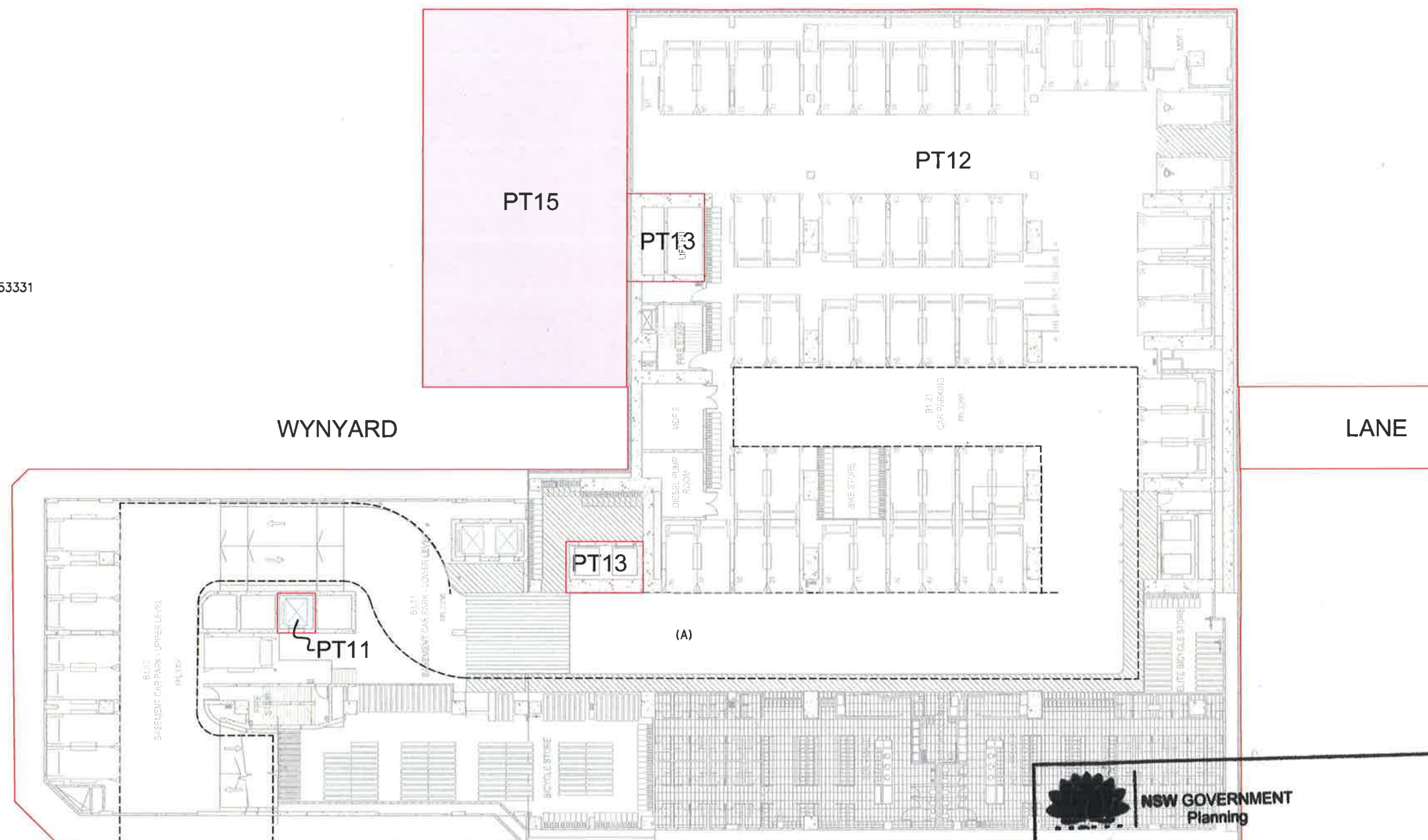
**IMPORTANT NOTE:**

- These plans have been prepared based on our interpretation of plans supplied by make+architectus
- Measurements and R.L.'s are subject to revision in accordance with any changes to the final architectural design and development consents.
- The dimensions, areas and proposed lot numbers are approximate only and are subject to confirmation by survey following completion of construction.
- This note is an integral part of this plan.

RPS
rpsgroup.com
Level 9, 17 York Street
Sydney NSW 2000
(GPO BOX 4401 Sydney NSW 2001)
T 02 9248 9800
F 02 9248 9810

(A): EASEMENT FOR VEHICULAR ACCESS

Surveyor: CAMERON PHILLIP MILES
Date of Survey: 21/04/2015
Surveyor's Ref: PR127248.DDP.PPR2

PLAN OF
SUBDIVISION OF LOT 10 IN DP595978, LOT 1,2 AND 4 IN
DP853331, LOT 22 IN DP56723, 23 IN DP59753

L.G.A.: SYDNEY
Locality: SYDNEY
Subdivision No:
Lengths are in metres. Reduction Ratio 1: 250

Issued under the Environmental Planning and Assessment Act 1979	
Approved Section 96 (1A) (1) (2) Modification Application	
No. 2	granted on the 30 November 2016
in respect to MP 5505524	
Signed: [Signature]	
Sheet No 2	of 12
Registered:	D.P. CONCEPT PLAN
	22.11.2016
	REV.M

HUNTER CONNECTION

SCHEDULE OF STRATUM LOTS

-  LOT 11 (SHELL HOUSE)
-  LOT 12 (COMMERCIAL LOT)
-  LOT 13 (RETAIL LOT)
-  LOT 14 (TRANSIT HALL LOT)
-  LOT 15 (285 GEORGE)

WYNYARD LANE IS LIMITED IS STRATUM AS SHOWN UPON DP853331

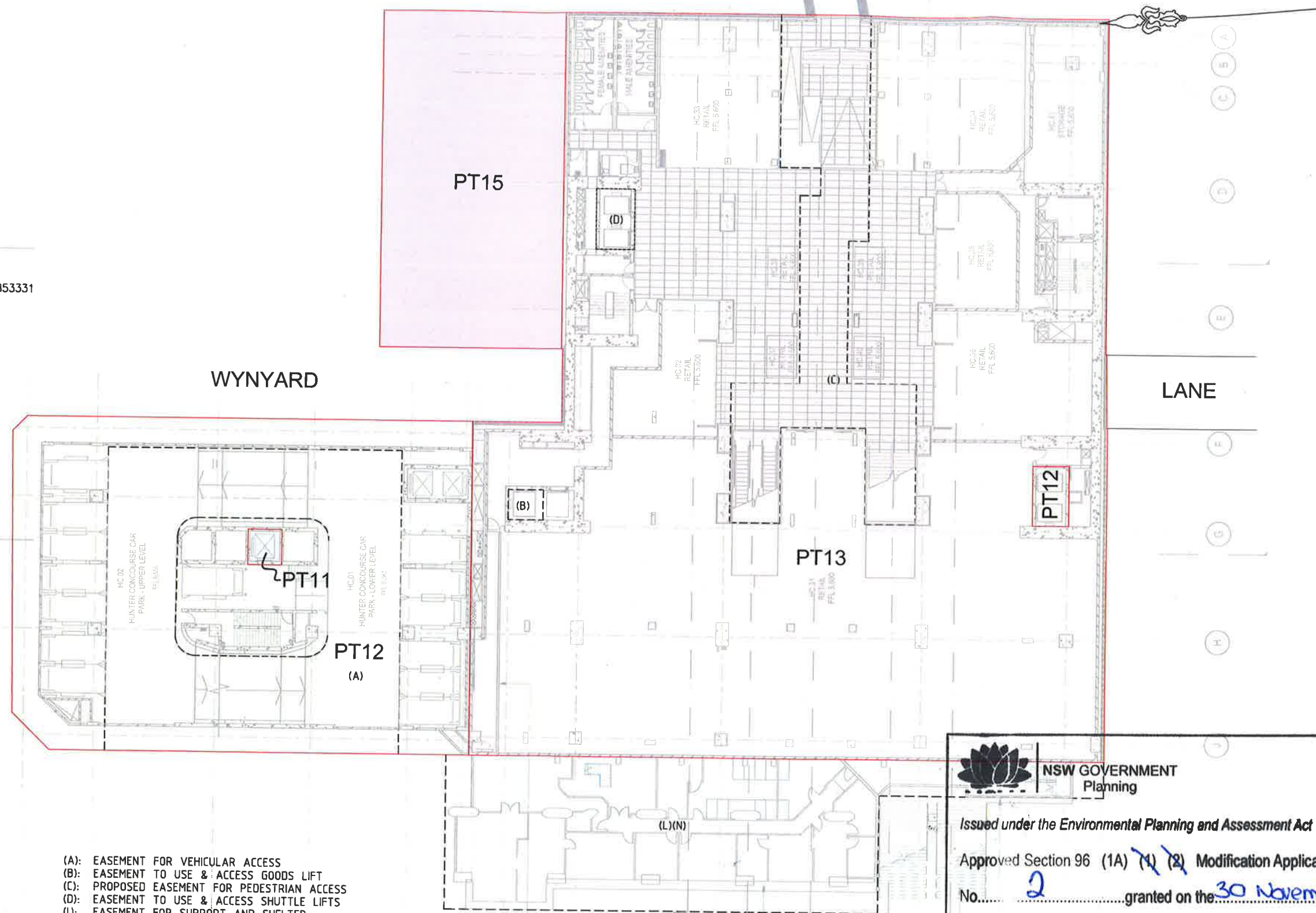

IMPORTANT NOTE:

- These plans have been prepared based on our interpretation of plans supplied by make+architectus
- Measurements and R.L.'s are subject to revision in accordance with any changes to the final architectural design and development consents.
- The dimensions, areas and proposed lot numbers are approximate only and are subject to confirmation by survey following completion of construction.
- This note is an integral part of this plan.

RPS
rpsgroup.com

Level: 17 York Street
Sydney, NSW 2000
(GPO BOX 4401, Sydney, NSW 2001)
T: 02 9248 9800
F: 02 9248 9810

- (A): EASEMENT FOR VEHICULAR ACCESS
- (B): EASEMENT TO USE & ACCESS GOODS LIFT
- (C): PROPOSED EASEMENT FOR PEDESTRIAN ACCESS
- (D): EASEMENT TO USE & ACCESS SHUTTLE LIFTS
- (L): EASEMENT FOR SUPPORT AND SHELTER
- (N): EASEMENT FOR MAINTENANCE

NOTE AN EASEMENT FOR PEDESTRIAN ACCESS AFFECTS THE WHOLE OF LOT 13 AT THIS LEVEL.

Surveyor: CAMERON PHILLIP MILES

Date of Survey: 21/04/2015

Surveyor's Ref: PR127248.DDP.PPR2

PLAN OF

SUBDIVISION OF LOT 10 IN DP595978, LOT 1,2 AND 4 IN DP853331, LOT 22 IN DP56723, 23 IN DP59753

L.G.A.: SYDNEY

Locality: SYDNEY

Subdivision No:

Lengths are in metres. Reduction Ratio 1: 250



NSW GOVERNMENT
Planning

Issued under the Environmental Planning and Assessment Act 1979

Approved Section 96 (1A) (1) (2) Modification Application

No. 2 granted on the 30 November 2016

in respect to MP 550 5824

Signed: [Signature]





Sheet No. 3 of 12

Registered:

D.P. CONCEPT PLAN
22.11.2016
REV.M

CONCOURSE

SCHEDULE OF STRATUM LOTS

-  LOT 11 (SHELL HOUSE)
-  LOT 12 (COMMERCIAL LOT)
-  LOT 13 (RETAIL LOT)
-  LOT 14 (TRANSIT HALL LOT)
-  LOT 15 (285 GEORGE)

WYNYARD LANE IS LIMITED IS STRATUM AS SHOWN UPON DP853331

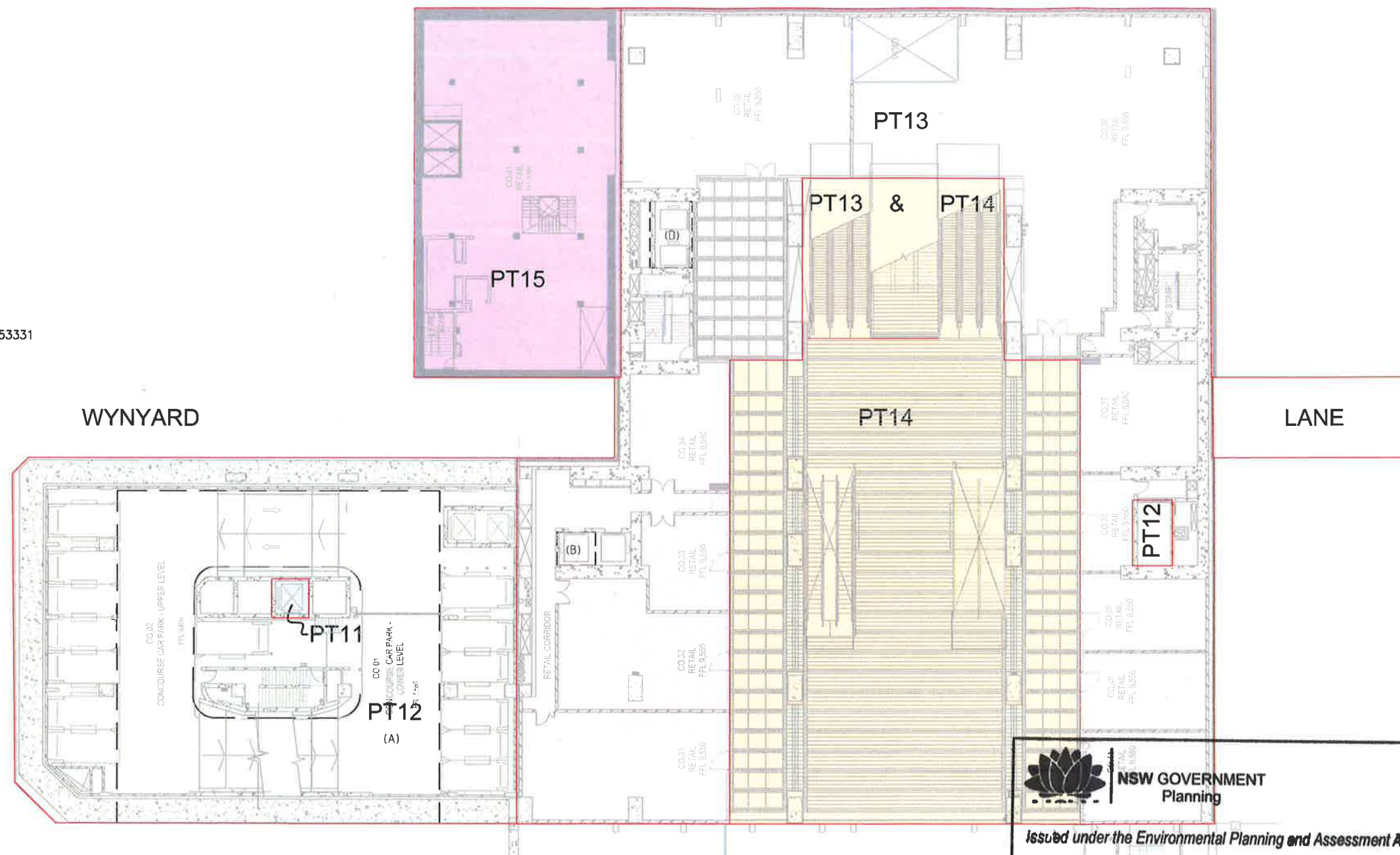

- (A): EASEMENT FOR VEHICULAR ACCESS
(B): EASEMENT TO USE & ACCESS GOODS LIFT
(D): EASEMENT TO USE & ACCESS SHUTTLE LIFTS

IMPORTANT NOTE:

- These plans have been prepared based on our interpretation of plans supplied by make+architectus
- Measurements and R.L.'s are subject to revision in accordance with any changes to the final architectural design and development consents.
- The dimensions, areas and proposed lot numbers are approximate only and are subject to confirmation by survey following completion of construction.
- This note is an integral part of this plan.

RPS
rpsgroup.com
Level 9, 17 York Street
Sydney NSW 2000
(GPO BOX 4401 Sydney NSW 2001)
T 02 9248 9800
F 02 9248 9810

Surveyor: CAMERON PHILLIP MILES
Date of Survey: 21/04/2015
Surveyor's Ref: PR127248.DDP.PPR2

PLAN OF
SUBDIVISION OF LOT 10 IN DP595978, LOT 1,2 AND 4 IN
DP853331, LOT 22 IN DP56723, 23 IN DP59753

L.G.A.: SYDNEY
Locality: SYDNEY
Subdivision No:
Lengths are in metres. Reduction Ratio 1: 250



NSW GOVERNMENT
Planning

Issued under the Environmental Planning and Assessment Act 1979

Approved Section 96 (1A) (1) (2) Modification Application

No 2 granted on the 30 November 2016

in respect to MP 5505624

Signed: [Signature]

Sheet No. 4 of 12

Registered:

D.P. CONCEPT PLAN
22.11.2016
REV.M

GEORGE STREET

SCHEDULE OF STRATUM LOTS

- LOT 11 (SHELL HOUSE)
LOT 12 (COMMERCIAL LOT)
LOT 13 (RETAIL LOT)
LOT 14 (TRANSIT HALL LOT)
LOT 15 (285 GEORGE)

WYNYARD LANE IS LIMITED IS STRATUM AS SHOWN UPON DP853331

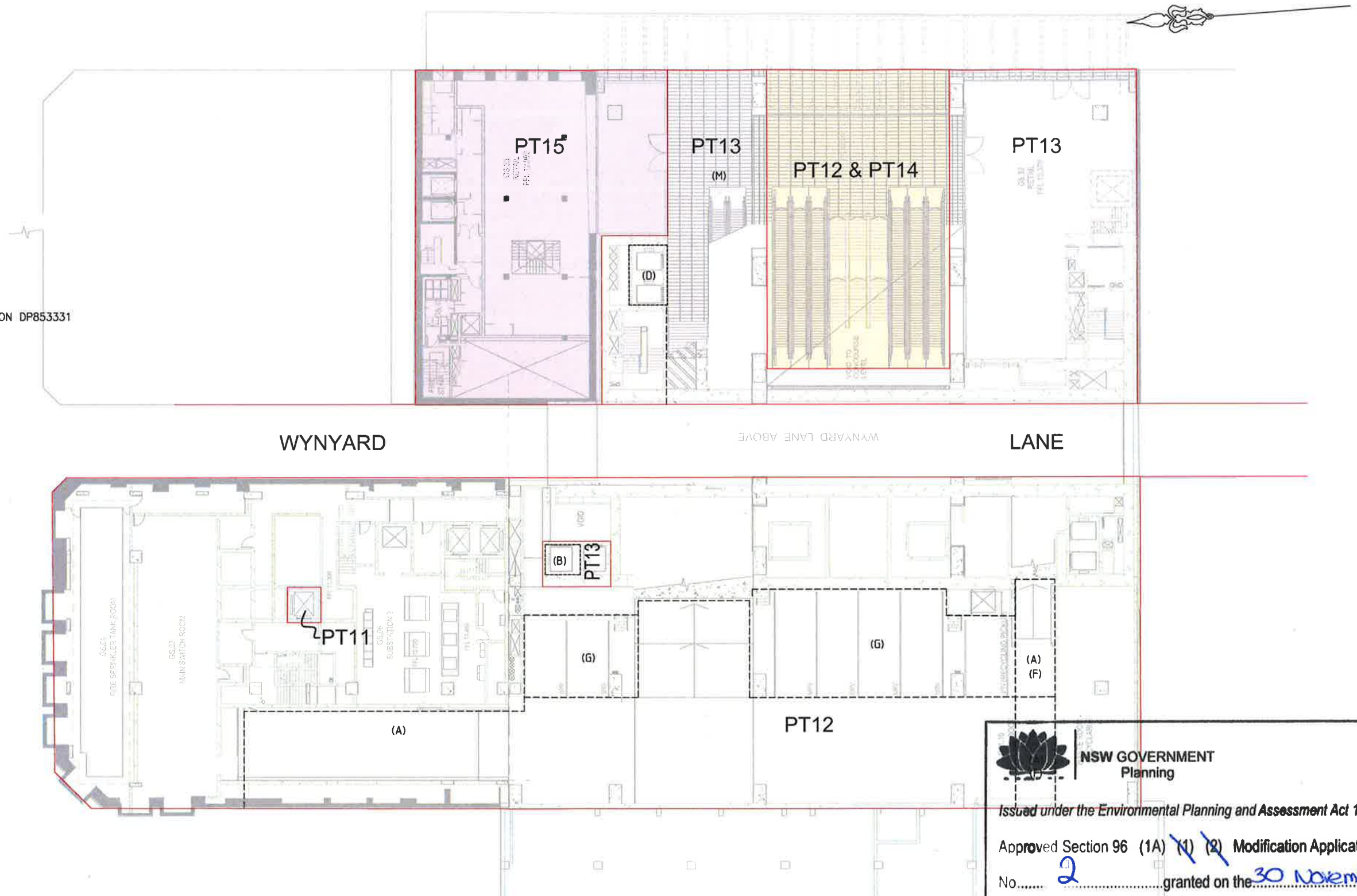

IMPORTANT NOTE:

- These plans have been prepared based on our interpretation of plans supplied by make+architectus
- Measurements and R.L.'s are subject to revision in accordance with any changes to the final architectural design and development consents.
- The dimensions, areas and proposed lot numbers are approximate only and are subject to confirmation by survey following completion of construction.
- This note is an integral part of this plan.

- (A): EASEMENT FOR VEHICULAR ACCESS
(B): EASEMENT TO USE & ACCESS GOODS LIFT
(D): EASEMENT TO USE & ACCESS SHUTTLE LIFTS
(F): EASEMENT FOR VEHICULAR ACCESS
(G): EASEMENT TO USE AND ACCESS LOADING DOCK
(M): EASEMENT FOR PEDESTRIAN ACCESS

RPS
rpsgroup.com
Level 9, 17 York Street
Sydney NSW 2000
(GPO BOX 4401 Sydney NSW 2001)
T 02 9248 9800
F 02 9248 9810

Surveyor: CAMERON PHILLIP MILES
Date of Survey: 21/04/2015
Surveyor's Ref: PR127248.DDP.PPR2

PLAN OF
SUBDIVISION OF LOT 10 IN DP595978, LOT 1,2 AND 4 IN
DP853331, LOT 22 IN DP56723, 23 IN DP59753

L.G.A.: SYDNEY
Locality: SYDNEY
Subdivision No:
Lengths are in metres Reduction Ratio 1: 250

Registered:

D.P. **CONCEPT PLAN**
22.11.2016
REV.M

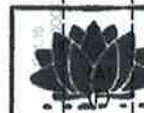
NSW GOVERNMENT
Planning

Issued under the Environmental Planning and Assessment Act 1979

Approved Section 96 (1A) (1) (2) Modification Application

No. 2 granted on the 30 November 2016

in respect to MP 5505824

Signed [Signature]

Sheet No. 5 of 12

WYNYARD LANE

SCHEDULE OF STRATUM LOTS

- LOT 11 (SHELL HOUSE)
LOT 12 (COMMERCIAL LOT)
LOT 13 (RETAIL LOT)
LOT 14 (TRANSIT HALL LOT)
LOT 15 (285 GEORGE)

WYNYARD LANE IS LIMITED IS STRATUM AS SHOWN UPON DP853331



IMPORTANT NOTE:

- These plans have been prepared based on our interpretation of plans supplied by make+architectus
- Measurements and R.L.'s are subject to revision in accordance with any changes to the final architectural design and development consents.
- The dimensions, areas and proposed lot numbers are approximate only and are subject to confirmation by survey following completion of construction.
- This note is an integral part of this plan.

RPS
rpsgroup.com
Level 9, 17 York Street
Sydney NSW 2000
(GPO BOX 4401 Sydney NSW 2001)
T 02 9248 9800
F 02 9248 9810

- (A): EASEMENT FOR VEHICULAR ACCESS
(B): EASEMENT TO USE & ACCESS GOODS LIFT
(D): EASEMENT TO USE & ACCESS SHUTTLE LIFTS
(F): EASEMENT FOR VEHICULAR ACCESS
(G): EASEMENT TO USE AND ACCESS LOADING DOCK
(M): EASEMENT FOR PEDESTRIAN ACCESS

Surveyor: CAMERON PHILLIP MILES
Date of Survey: 21/04/2015
Surveyor's Ref: PR127248.DDP.PPR2

PLAN OF
SUBDIVISION OF LOT 10 IN DP595978, LOT 1,2 AND 4 IN
DP853331, LOT 22 IN DP56723, 23 IN DP59753

L.G.A.: SYDNEY
Locality: SYDNEY
Subdivision No:
Lengths are in metres. Reduction Ratio 1: 250

NSW GOVERNMENT Planning

Issued under the Environmental Planning and Assessment Act 1979

Approved Section 96 (1A) (1) (2) Modification Application
No. 2 granted on the 30 November 2016
in respect to MP SSD5624
Signed: [Signature]
Sheet No. 6 of 12
Registered:

D.P. **CONCEPT PLAN**
22.11.2016
REV.M

CARRINGTON STREET**SCHEDULE OF STRATUM LOTS**

- LOT 11 (SHELL HOUSE)
LOT 12 (COMMERCIAL LOT)
LOT 13 (RETAIL LOT)
LOT 14 (TRANSIT HALL LOT)
LOT 15 (285 GEORGE)

WYNYARD LANE IS LIMITED IS STRATUM AS SHOWN UPON DP853331

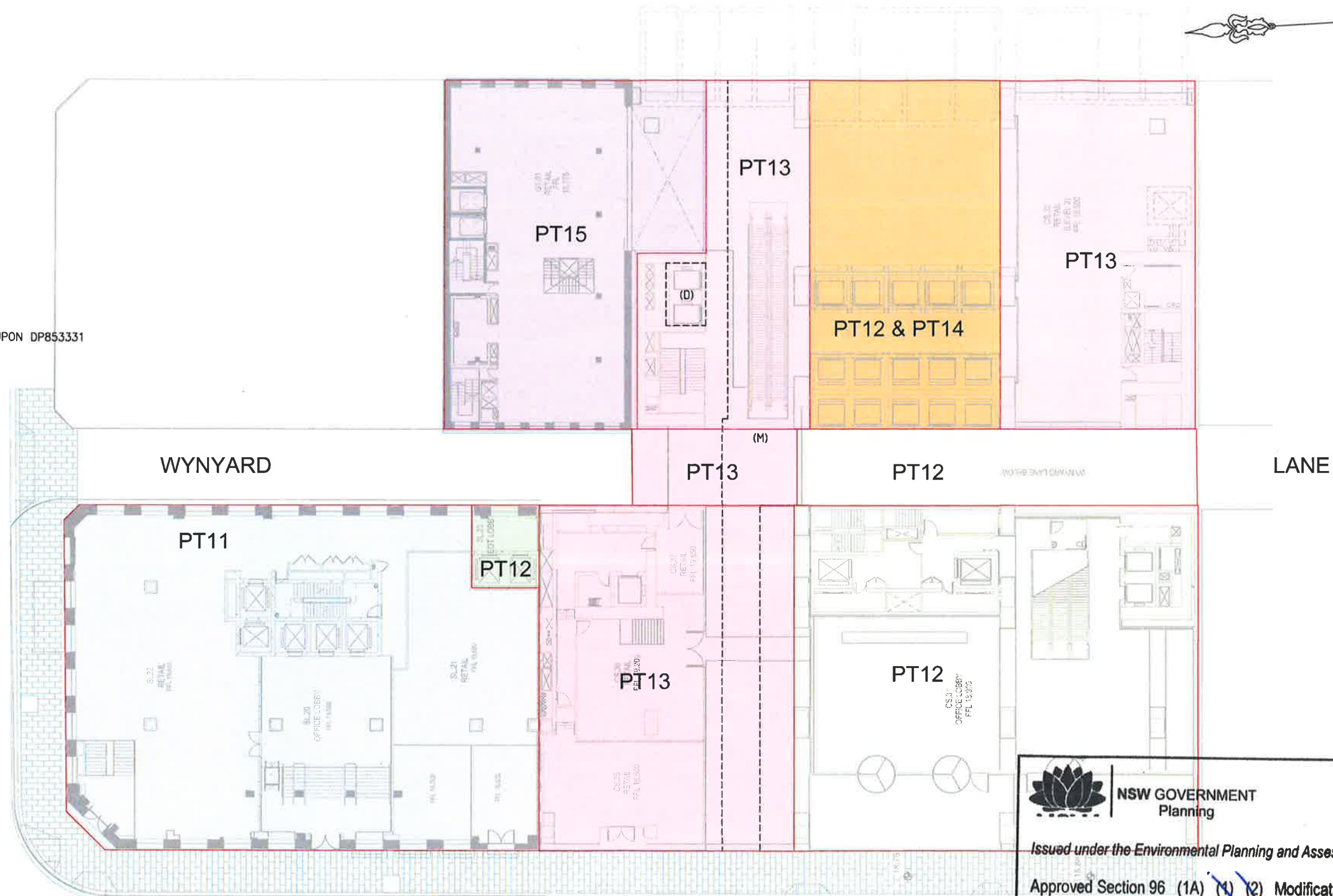

(D): EASEMENT TO USE & ACCESS SHUTTLE LIFTS
(M): EASEMENT FOR PEDESTRIAN ACCESS

IMPORTANT NOTE:

- These plans have been prepared based on our interpretation of plans supplied by make+architectus
- Measurements and R.L.'s are subject to revision in accordance with any changes to the final architectural design and development consents.
- The dimensions, areas and proposed lot numbers are approximate only and are subject to confirmation by survey following completion of construction.
- This note is an integral part of this plan.



Surveyor: CAMERON PHILLIP MILES
Date of Survey: 21/04/2015
Surveyor's Ref: PR127248.DDP.PPR2

PLAN OF
SUBDIVISION OF LOT 10 IN DP595978, LOT 1,2 AND 4 IN
DP853331, LOT 22 IN DP56723, 23 IN DP59753

L.G.A.: SYDNEY
Locality: SYDNEY
Subdivision No:
Lengths are in metres. Reduction Ratio 1: 250

Registered:

D.P. **CONCEPT PLAN**
22.11.2016
REV.M

**NSW GOVERNMENT
Planning**

Issued under the Environmental Planning and Assessment Act 1979

Approved Section 96 (1A) (1) (2) Modification Application

No. 2 granted on the 30 November 2016in respect to MP 5505824Signed [Signature]Sheet No. 7 of 12

UPPER GROUND

SCHEDULE OF STRATUM LOTS

- LOT 11 (SHELL HOUSE)
LOT 12 (COMMERCIAL LOT)
LOT 13 (RETAIL LOT)
LOT 14 (TRANSIT HALL LOT)
LOT 15 (285 GEORGE)

WYNYARD LANE IS LIMITED IS STRATUM AS SHOWN UPON DP853331

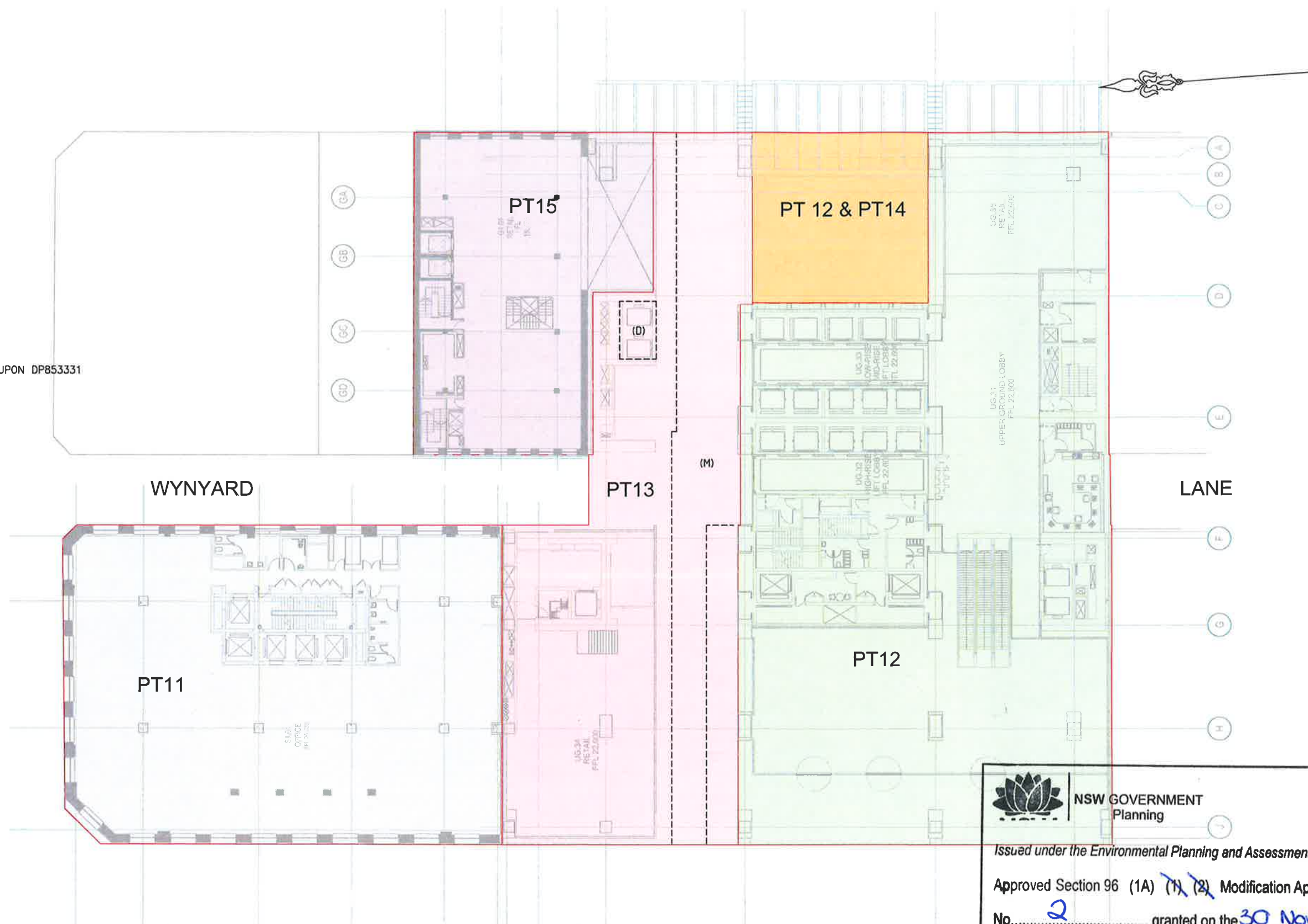

IMPORTANT NOTE:

- These plans have been prepared based on our interpretation of plans supplied by make+architectus
- Measurements and R.L.'s are subject to revision in accordance with any changes to the final architectural design and development consents.
- The dimensions, areas and proposed lot numbers are approximate only and are subject to confirmation by survey following completion of construction.
- This note is an integral part of this plan.

(D): EASEMENT TO USE & ACCESS SHUTTLE LIFTS
(M): EASEMENT FOR PEDESTRIAN ACCESS

WYNYARD LANE IS LIMITED IS STRATUM AS SHOWN UPON DP853331 AND IS EXCLUDED FROM THIS SUBDIVISION.

FUTURE SUBDIVISIONS OF WYNYARD LANE ARE SUBJECT TO SEPARATE NEGOTIATIONS WITH CITY OF SYDNEY AS THE ROAD AUTHORITY.

NSW GOVERNMENT
Planning

Issued under the Environmental Planning and Assessment Act 1979

Approved Section 96 (1A) (1) (2) Modification Application

No. 2 granted on the 30 November 2016

in respect to MP 5505824

Signed: [Signature]

Sheet No. 8 of 12

Surveyor: CAMERON PHILLIP MILES

Date of Survey: 21/04/2015

Surveyor's Ref: PR127248.DDP.PPR2

PLAN OF

SUBDIVISION OF LOT 10 IN DP595978, LOT 1,2 AND 4 IN
DP853331, LOT 22 IN DP56723, 23 IN DP59753

L.G.A.: SYDNEY

Locality: SYDNEY

Subdivision No:





Lengths are in metres. Reduction Ratio 1: 250

Registered:

D.P.

CONCEPT PLAN
22.11.2016
REV.M

MEZZANINE TO LEVEL 6SCHEDULE OF STRATUM LOTS

-  LOT 11 (SHELL HOUSE)
 LOT 12 (COMMERCIAL LOT)
 LOT 13 (RETAIL LOT)
 LOT 14 (TRANSIT HALL LOT)
 LOT 15 (285 GEORGE)

WYNYARD LANE IS LIMITED IS STRATUM AS SHOWN UPON DP853331

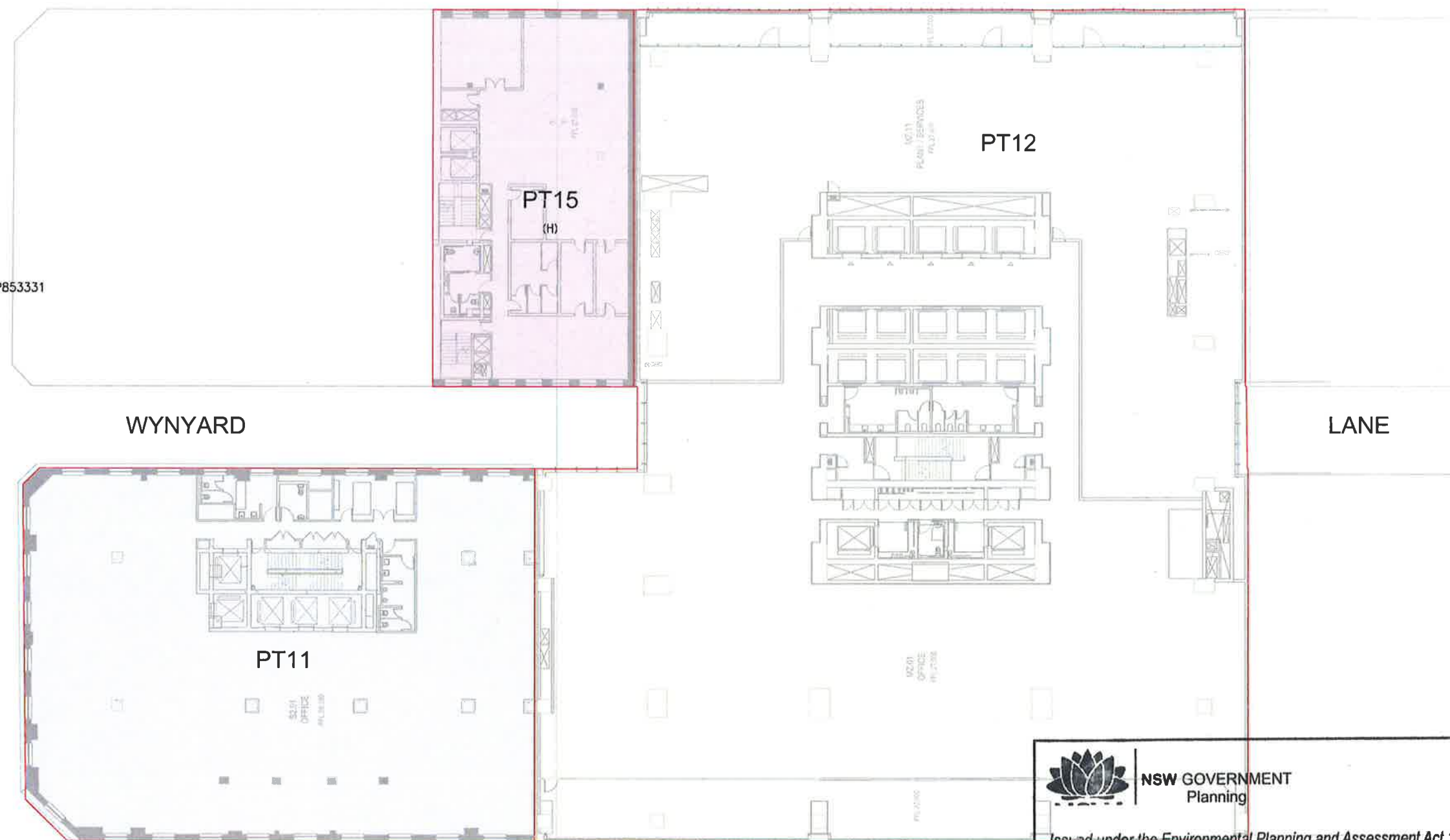
IMPORTANT NOTE:

- These plans have been prepared based on our interpretation of plans supplied by make+architectus
- Measurements and R.L.'s are subject to revision in accordance with any changes to the final architectural design and development consents.
- The dimensions, areas and proposed lot numbers are approximate only and are subject to confirmation by survey following completion of construction.
- This note is an integral part of this plan.

(H): EASEMENT FOR LIGHT AND AIR AND MAINTENANCE

RPS
rpsgroup.com

Level 9, 17 York Street
Sydney NSW 2000
(GPO BOX 4401 Sydney NSW 2001)
T: 02 9248 9800
F: 02 9248 9810

Surveyor: CAMERON PHILLIP MILES

Date of Survey: 21/04/2015

Surveyor's Ref: PR127248.DDP.PPR2

PLAN OF

SUBDIVISION OF LOT 10 IN DP595978, LOT 1,2 AND 4 IN DP853331, LOT 22 IN DP56723, 23 IN DP59753

L.G.A.: SYDNEY

Locality: SYDNEY

Subdivision No:

Lengths are in metres. Reduction Ratio 1: 250

Registered:

D.P.

CONCEPT PLAN
22.11.2016
REV.M

NSW GOVERNMENT
Planning

Issued under the Environmental Planning and Assessment Act 1979

Approved Section 96 (1A) ~~(1)~~ ~~(2)~~ Modification ApplicationNo. 2 granted on the 30 November 2016in respect to SSO 5824Signed [Signature]Sheet No. 9 of 12

OFFICE LEVEL 07 AND ABOVE

SCHEDULE OF STRATUM LOTS

- LOT 11 (SHELL HOUSE)
- LOT 12 (COMMERCIAL LOT)
- LOT 13 (RETAIL LOT)
- LOT 14 (TRANSIT HALL LOT)
- LOT 15 (285 GEORGE)

WYNYARD LANE IS LIMITED IS STRATUM AS SHOWN UPON DP853331

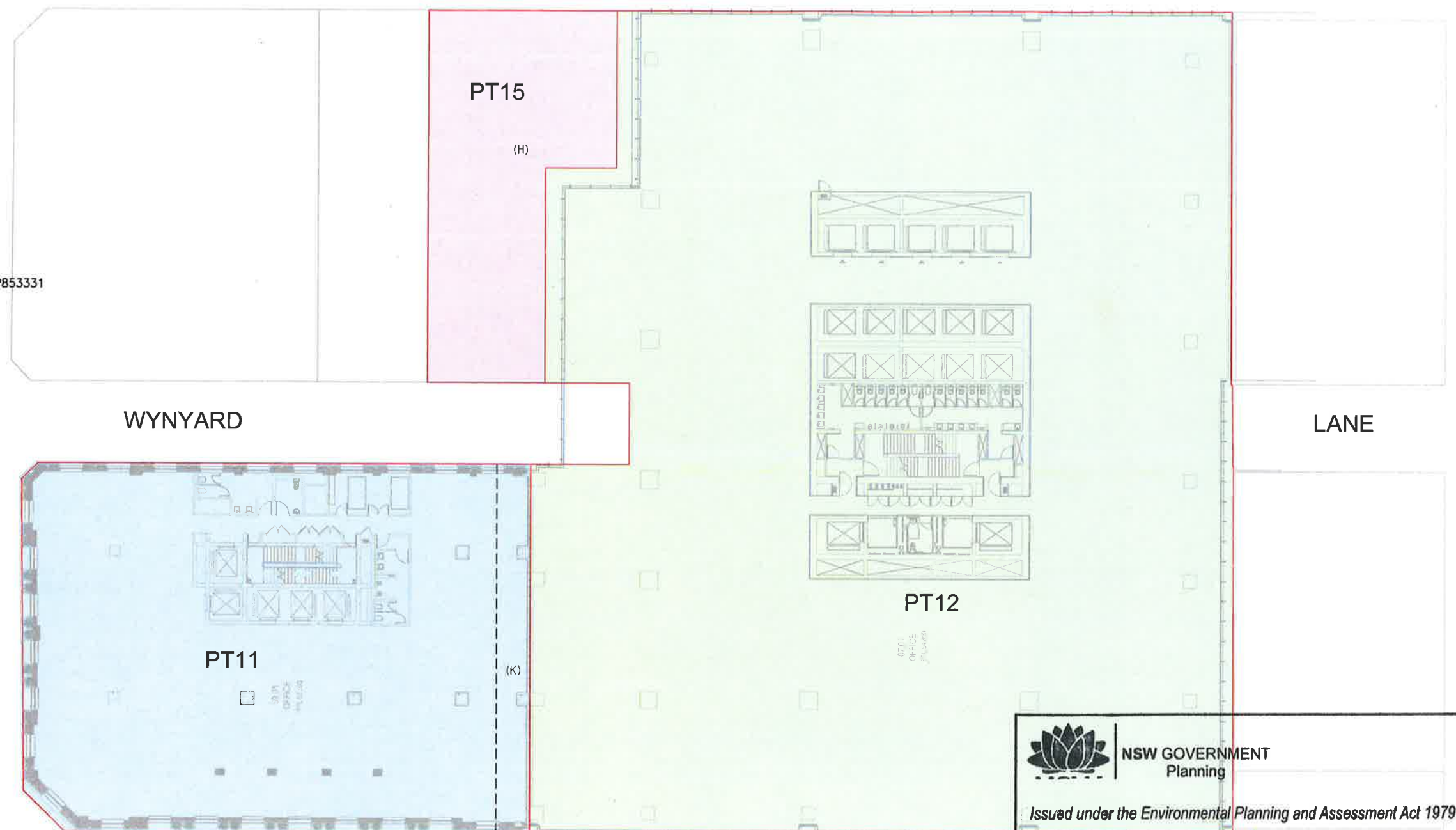

IMPORTANT NOTE:

- These plans have been prepared based on our interpretation of plans supplied by make+architectus
- Measurements and R.L.'s are subject to revision in accordance with any changes to the final architectural design and development consents.
- The dimensions, areas and proposed lot numbers are approximate only and are subject to confirmation by survey following completion of construction.
- This note is an integral part of this plan.

RPS
rpsgroup.com

Level 6 17 York Street
Sydney NSW 2000
(GPO BOX 4401 Sydney NSW 2001)
T 02 9248 9800
F 02 9248 9810

(H): EASEMENT FOR LIGHT AND AIR AND MAINTENANCE
(K): EASEMENT FOR LIGHT AND AIR AND MAINTENANCE 2.5 WIDE

NSW GOVERNMENT
Planning

Issued under the Environmental Planning and Assessment Act 1979

Approved Section 96 (1A) (1) (2) Modification Application

No. 2 granted on the 30 November 2016

in respect to MP 5505824

Signed: [Signature]

Sheet No. 10 of 12

Surveyor: CAMERON PHILLIP MILES
Date of Survey: 21/04/2015
Surveyor's Ref: PR127248.DDP.PPR2

PLAN OF
SUBDIVISION OF LOT 10 IN DP595978, LOT 1,2 AND 4 IN
DP853331, LOT 22 IN DP56723, 23 IN DP59753

L.G.A.: SYDNEY

Locality: SYDNEY

Subdivision No:



Lengths are in metres. Reduction Ratio 1: 250

Registered:

D.P. CONCEPT PLAN
22.11.2016
REV.M

SECTION A-A

SCHEDULE OF STRATUM LOTS

-  LOT 11 (SHELL HOUSE)
 LOT 12 (COMMERCIAL LOT)
 LOT 13 (RETAIL LOT)
 LOT 14 (TRANSIT HALL LOT)
 LOT 15 (285 GEORGE)

WYNWARD LANE IS LIMITED IS STRATUM AS SHOWN UPON DP853331

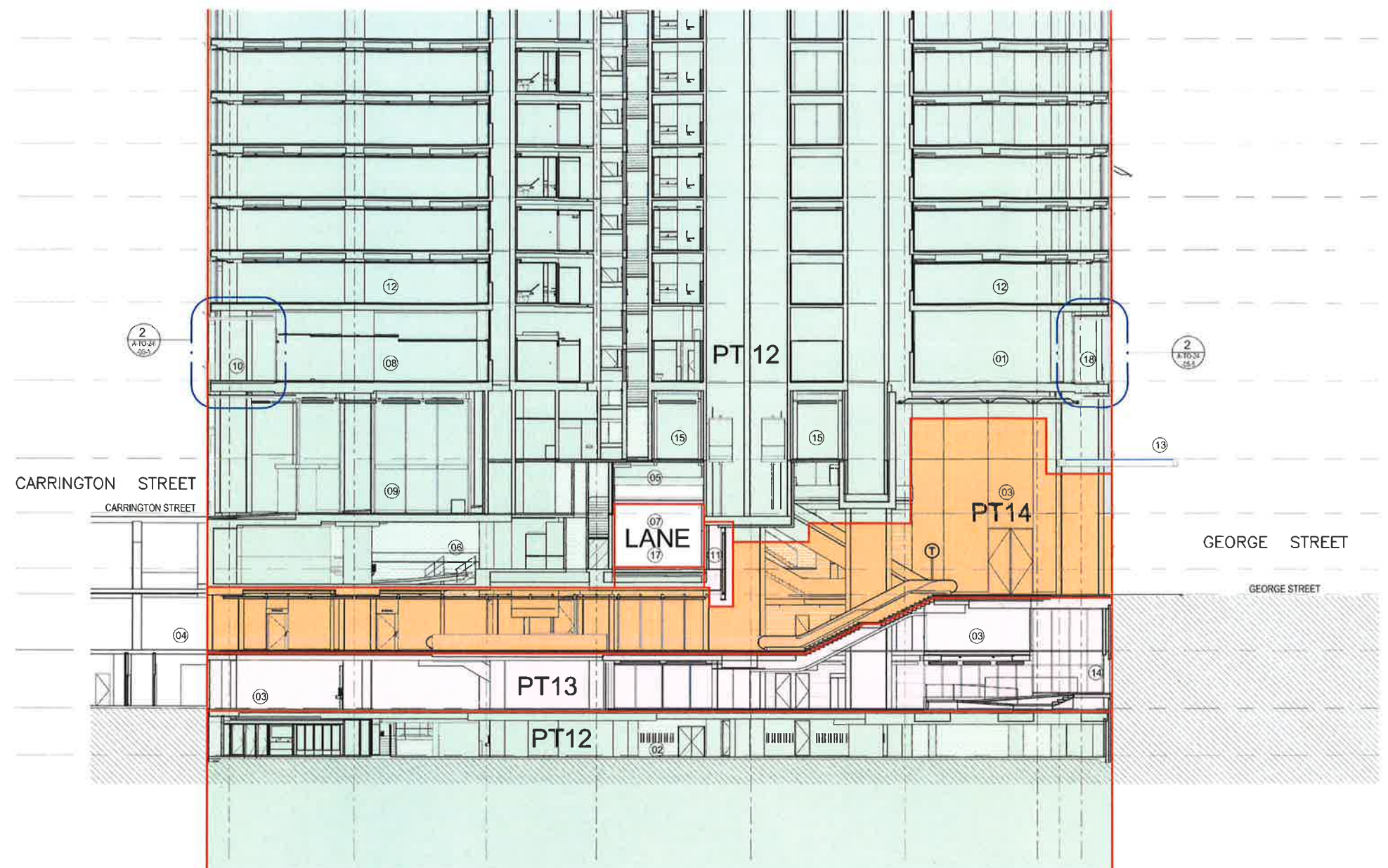

IMPORTANT NOTE:

- These plans have been prepared based on our interpretation of plans supplied by make+architectus
- Measurements and R.L.'s are subject to revision in accordance with any changes to the final architectural design and development consents.
- The dimensions, areas and proposed lot numbers are approximate only and are subject to confirmation by survey following completion of construction.
- This note is an integral part of this plan.

RPS
 rpsgroup.com
 Level 9, 17 York Street
 Sydney NSW 2000
 (GPO BOX 4401 Sydney NSW 2001)
 T: 02 9248 9800
 F: 02 9248 9810

Surveyor: CAMERON PHILLIP MILES
 Date of Survey: 21/04/2015
 Surveyor's Ref: PR127248.DDP.PPR2

PLAN OF
 SUBDIVISION OF LOT 10 IN DP595978, LOT 1,2 AND 4 IN
 DP853331, LOT 22 IN DP56723, 23 IN DP59753

L.G.A.: SYDNEY
 Locality: SYDNEY
 Subdivision No:
 Lengths are in metres. Reduction Ratio 1: 250

Registered:

D.P. **CONCEPT PLAN**
 22.11.2016
 REV.M



NSW GOVERNMENT
Planning

Issued under the Environmental Planning and Assessment Act 1979

Approved Section 96 (1A) (1) (2) Modification Application

No. 2 granted on the 30 November 2016

in respect to MP 5505824

Signed: [Signature]

Sheet No. 11 of 12

ADDITIONAL SECTION SHOWING WYNYARD LANE PEDESTRIAN LINK

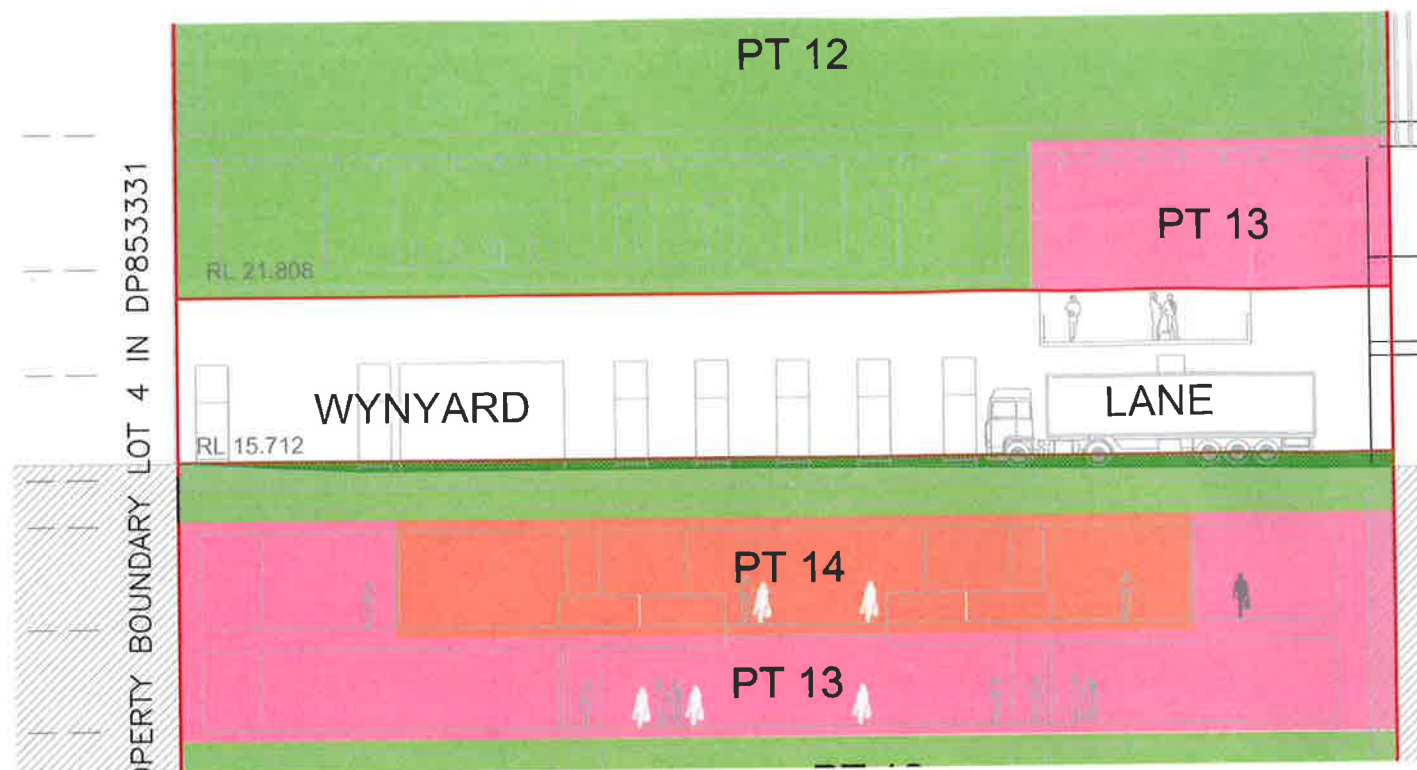

SCHEDULE OF STRATUM LOTS

- LOT 11 (SHELL HOUSE)
- LOT 12 (COMMERCIAL LOT)
- LOT 13 (RETAIL LOT)
- LOT 14 (TRANSIT HALL LOT)
- LOT 15 (285 GEORGE)

WYNYARD LANE IS LIMITED IS STRATUM AS SHOWN UPON DP853331

IMPORTANT NOTE:

- These plans have been prepared based on our interpretation of plans supplied by make+architectus
- Measurements and R.L.'s are subject to revision in accordance with any changes to the final architectural design and development consents.
- The dimensions, areas and proposed lot numbers are approximate only and are subject to confirmation by survey following completion of construction.
- This note is an integral part of this plan.

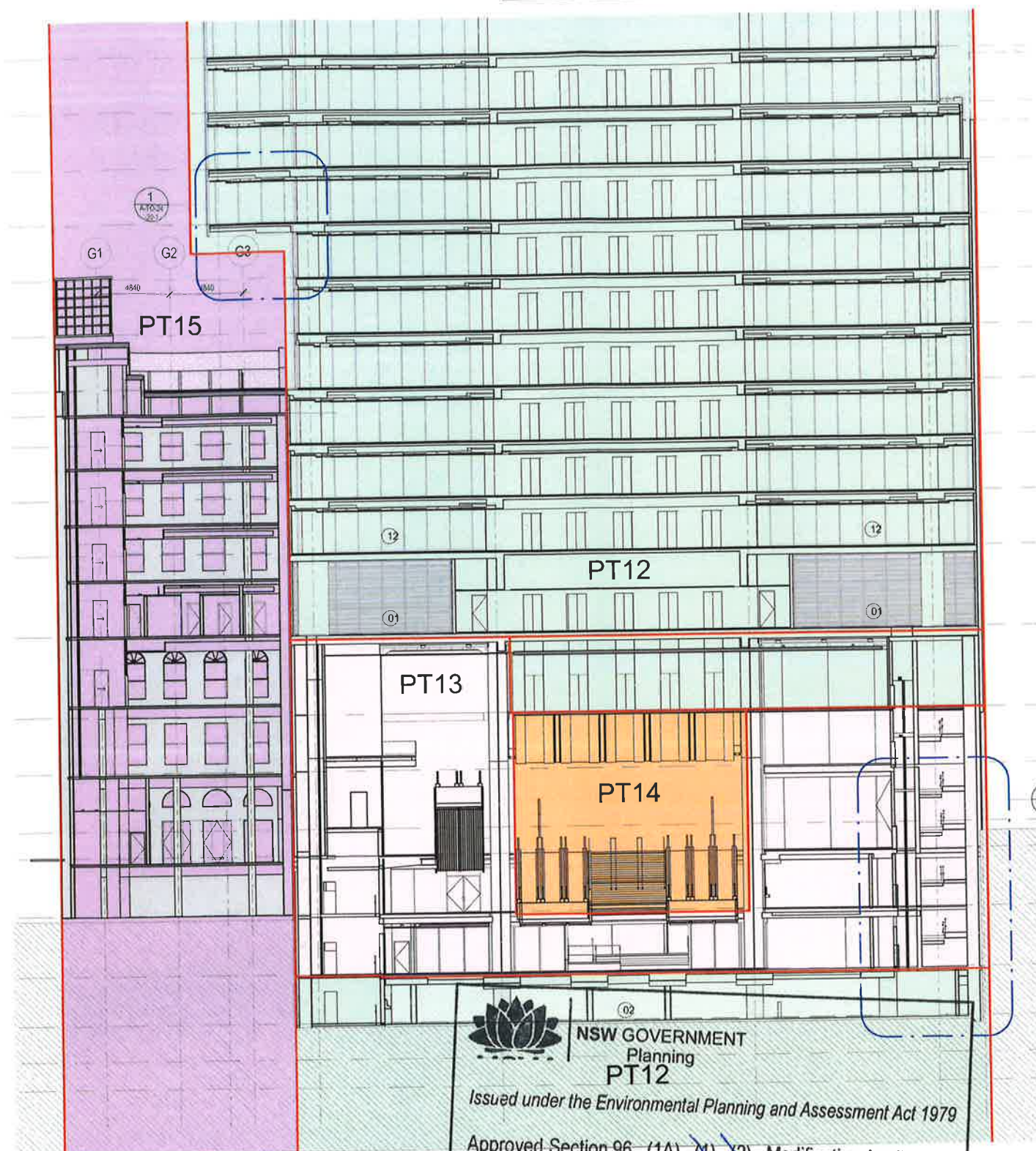

SECTION B-B

NSW GOVERNMENT
Planning
PT12

Issued under the Environmental Planning and Assessment Act 1979

Approved Section 96 (1A) (1) (2) Modification Application

No. 2 granted on the 30 November 2016

in respect to MP 5505624

Signed: [Signature]

Sheet No. 12 of 12

Surveyor: CAMERON PHILLIP MILES
Date of Survey: 21/04/2015
Surveyor's Ref: PR127248.DDP.PPR2

PLAN OF
SUBDIVISION OF LOT 10 IN DP595978, LOT 1,2 AND 4 IN
DP853331, LOT 22 IN DP56723, 23 IN DP59753

L.G.A.: SYDNEY
Locality: SYDNEY
Subdivision No:
Lengths are in metres. Reduction Ratio 1: 250

Registered:

D.P. CONCEPT PLAN
22.11.2016
REV.M