

LOCATION PLAN

SEE SHEET 2 TO 10 FOR DETAIL  
STRATUM NOTES

LOTS 11 TO LOT 16 INCLUSIVE ARE LIMITED IN HEIGHT AND DEPTH AS SHOWN BY THE VARIOUS LEVEL AND SLOPING PLANES ON SHEETS 2 TO 10

GLOBAL EASEMENTS

EASEMENTS WHICH WILL AFFECT THE WHOLE OF LOTS 11 TO 15 INCLUSIVE

EASEMENT FOR SUPPORT AND SHELTER

EASEMENT FOR SERVICES

EASEMENT FOR FIRE STAIRS & EMERGENCY EGRESS

EASEMENT FOR ACCESS TO SHARED FACILITIES

EASEMENT FOR FUTURE SERVICES

EASEMENT FOR ENCROACHING BUILDINGS

ARCHITECTURAL EMBELLISHMENTS, AWNINGS AND GUTTERING MAY OVERHANG THE VARIOUS PUBLIC ROADS AND ADJOINING PARCELS, IN ACCORDANCE WITH THE APPROVED PLANS.. THE FINAL POSITION OF SUCH STRUCTURES ARE SUBJECT TO FINAL SURVEY.

IT IS INTENDED THAT LOT 16 WILL BE DEDICATED TO THE PUBLIC AS PUBLIC ROAD

SCHEDULE OF STRATUM LOTS

- LOT 11 (SHELL HOUSE )
- LOT 12 (COMMERCIAL LOT)
- LOT 13 (RETAIL LOT)
- LOT 14 (TRANSIT HALL LOT)
- LOT 15 (285 GEORGE)
- LOT 16 (ROAD LOT)

IT IS INTENDED THAT LOT 16 WILL BE DEDICATED TO THE PUBLIC AS A PUBLIC ROAD

LOT 16 WILL BE DEDICATED TO THE PUBLIC AS A PUBLIC ROAD LIMITED IN HEIGHT AND DEPTH. CORRECTIONS ARE REQUIRED TO THE CURRENT LOCATION OF THE LOAD ROAD AS IT NOT FULLY CONTAINED WITHIN THE CURRENT ROAD RESERVE.THE BALANCE OF LOT 16 WILL BE INCLUDED IN THE STRATUM PARCEL.

THE UPPER LIMIT OF THE ROAD BOUNDARY WILL BE 4.3m ABOVE THE SLOPING ROAD PLANE

MARGARET STREET

GEORGE STREET

CARRINGTON STREET

M.G.A

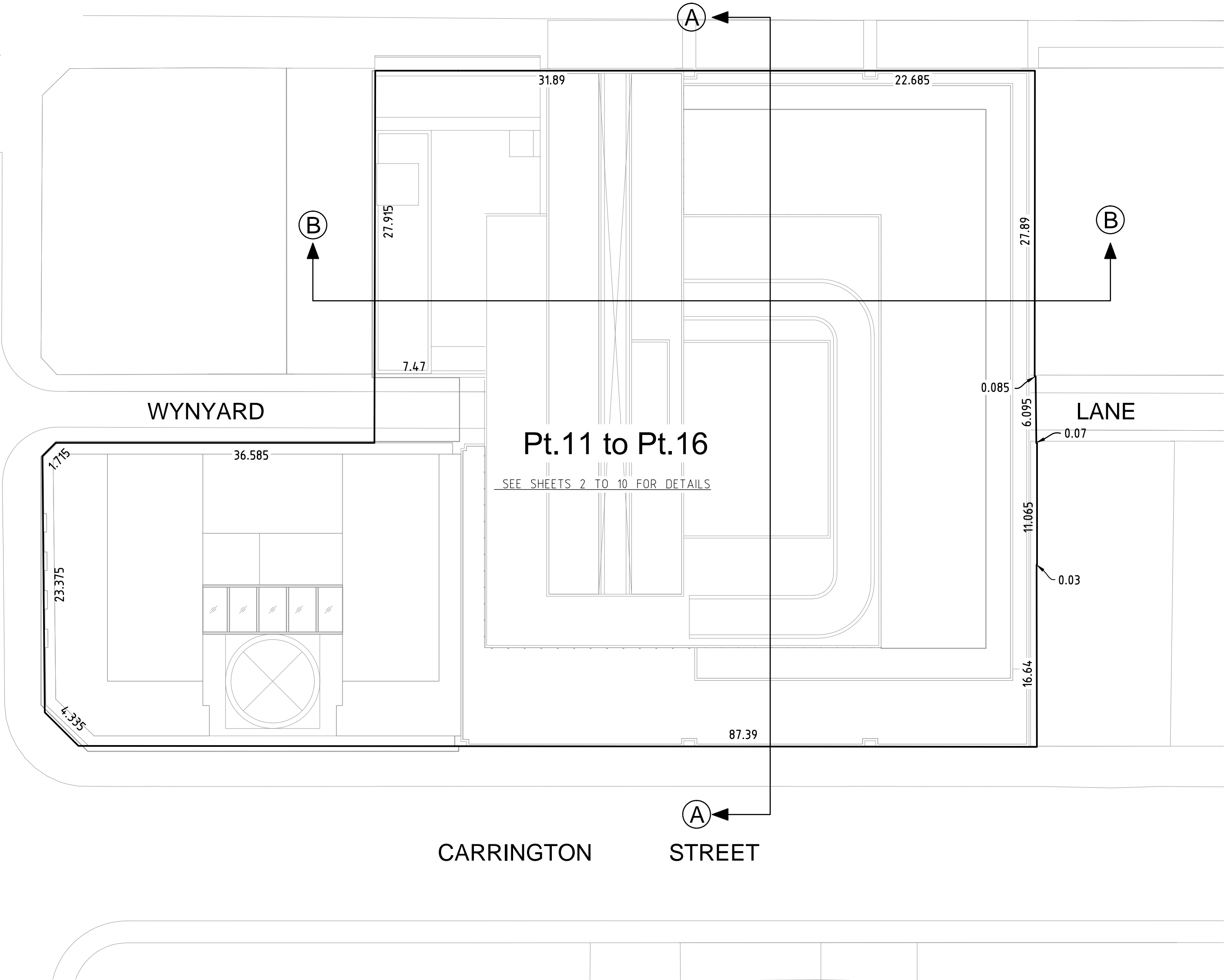

IMPORTANT NOTE:

- These plans have been prepared based on our interpretation of plans supplied by make+architectus
- Measurements and R.L.'s are subject to revision in accordance with any changes to the final architectural design and development consents.
- The dimensions, areas and proposed lot numbers are approximate only and are subject to confirmation by survey following completion of construction.
- This note is an integral part of this plan.

RPS

rpsgroup.com

Level 9, 17 York Street  
Sydney, NSW 2000  
(GPO BOX 4401, Sydney, NSW 2001)  
t: 02 9248 9800  
f: 02 9248 9810

Surveyor: CAMERON PHILLIP MILES	PLAN OF SUBDIVISION OF LOT 10 IN DP595978, LOT 1,2 AND 4 IN DP853331, LOT 22 IN DP56723, 23 IN DP59753 AND PART OF WYNYARD LANE	L.G.A.: SYDNEY Locality: SYDNEY Subdivision No: Lengths are in metres. Reduction Ratio 1: 300	Registered:	D.P. <b>CONCEPT PLAN</b> <b>02.08.2016</b> <b>REV.K</b>
Date of Survey: 21/04/2015				
Surveyor's Ref: PR127248.DDP.PPR2				



BASEMENT & BELOW



SCHEDULE OF STRATUM LOTS

- LOT 11 (SHELL HOUSE )
- LOT 12 (COMMERCIAL LOT)
- LOT 13 (RETAIL LOT)
- LOT 14 (TRANSIT HALL LOT)
- LOT 15 (285 GEORGE)
- LOT 16 (ROAD LOT)

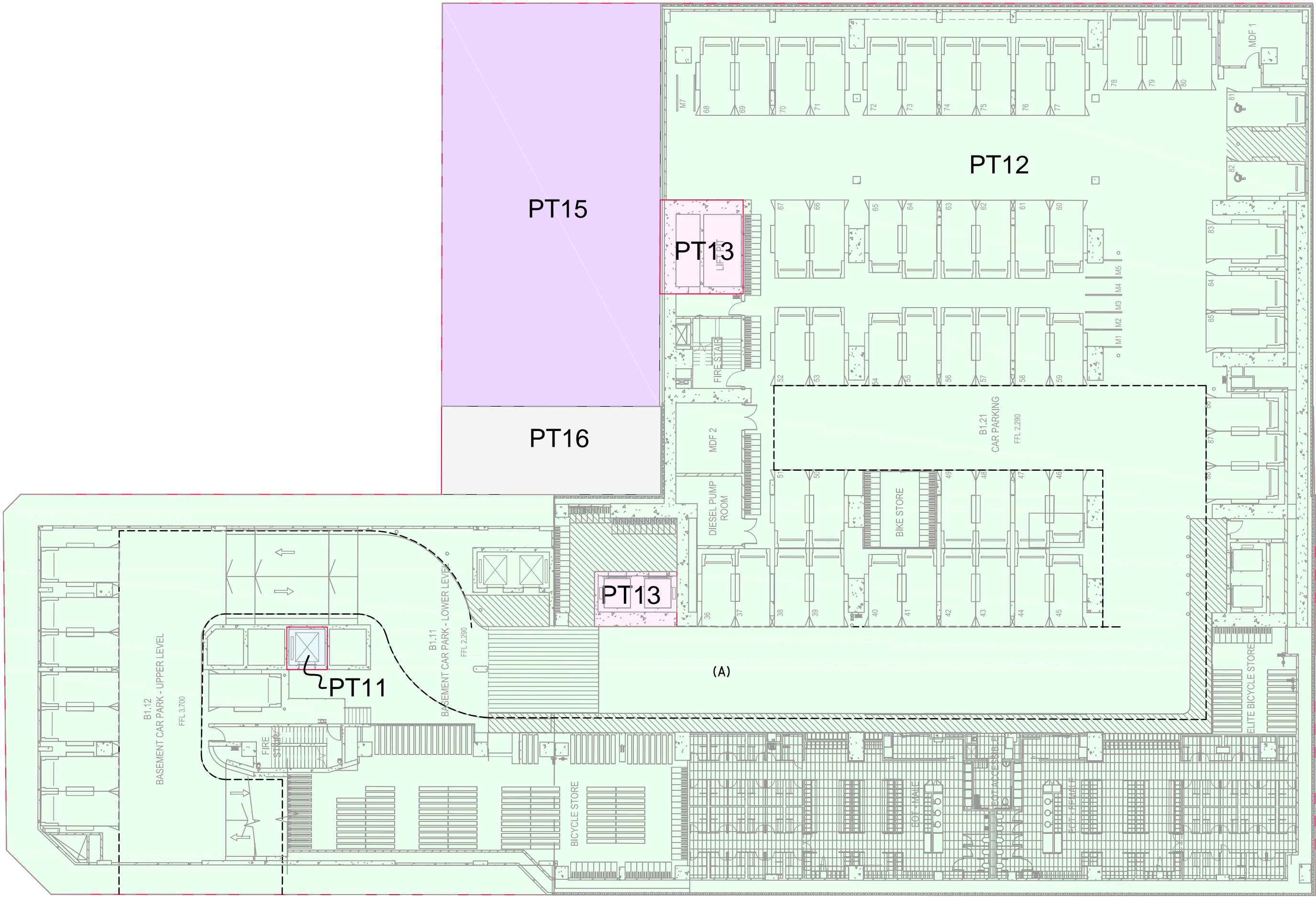

IMPORTANT NOTE:

- These plans have been prepared based on our interpretation of plans supplied by make+architectus
- Measurements and R.L.'s are subject to revision in accordance with any changes to the final architectural design and development consents.
- The dimensions, areas and proposed lot numbers are approximate only and are subject to confirmation by survey following completion of construction.
- This note is an integral part of this plan.

(A): EASEMENT FOR VEHICULAR ACCESS

RPS

rpsgroup.com

Level 9, 17 York Street  
Sydney, NSW 2000  
(GPO BOX 4401, Sydney, NSW 2001)  
t: 02 9248 9800  
f: 02 9248 9810

Surveyor: CAMERON PHILLIP MILES	PLAN OF SUBDIVISION OF LOT 10 IN DP595978, LOT 1,2 AND 4 IN DP853331, LOT 22 IN DP56723, 23 IN DP59753 AND PART OF WYNYARD LANE	L.G.A.: SYDNEY Locality: SYDNEY Subdivision No: Lengths are in metres. Reduction Ratio 1: 250	Registered:	D.P. <b>CONCEPT PLAN</b> 02.08.2016 REV.K
Date of Survey: 21/04/2015				
Surveyor's Ref: PR127248.DDP.PPR2				



## HUNTER CONNECTION

## SCHEDULE OF STRATUM LOTS

	LOT 11 (SHELL HOUSE )
	LOT 12 (COMMERCIAL LOT)
	LOT 13 (RETAIL LOT)
	LOT 14 (TRANSIT HALL LOT)
	LOT 15 (285 GEORGE)
	LOT 16 (ROAD LOT)

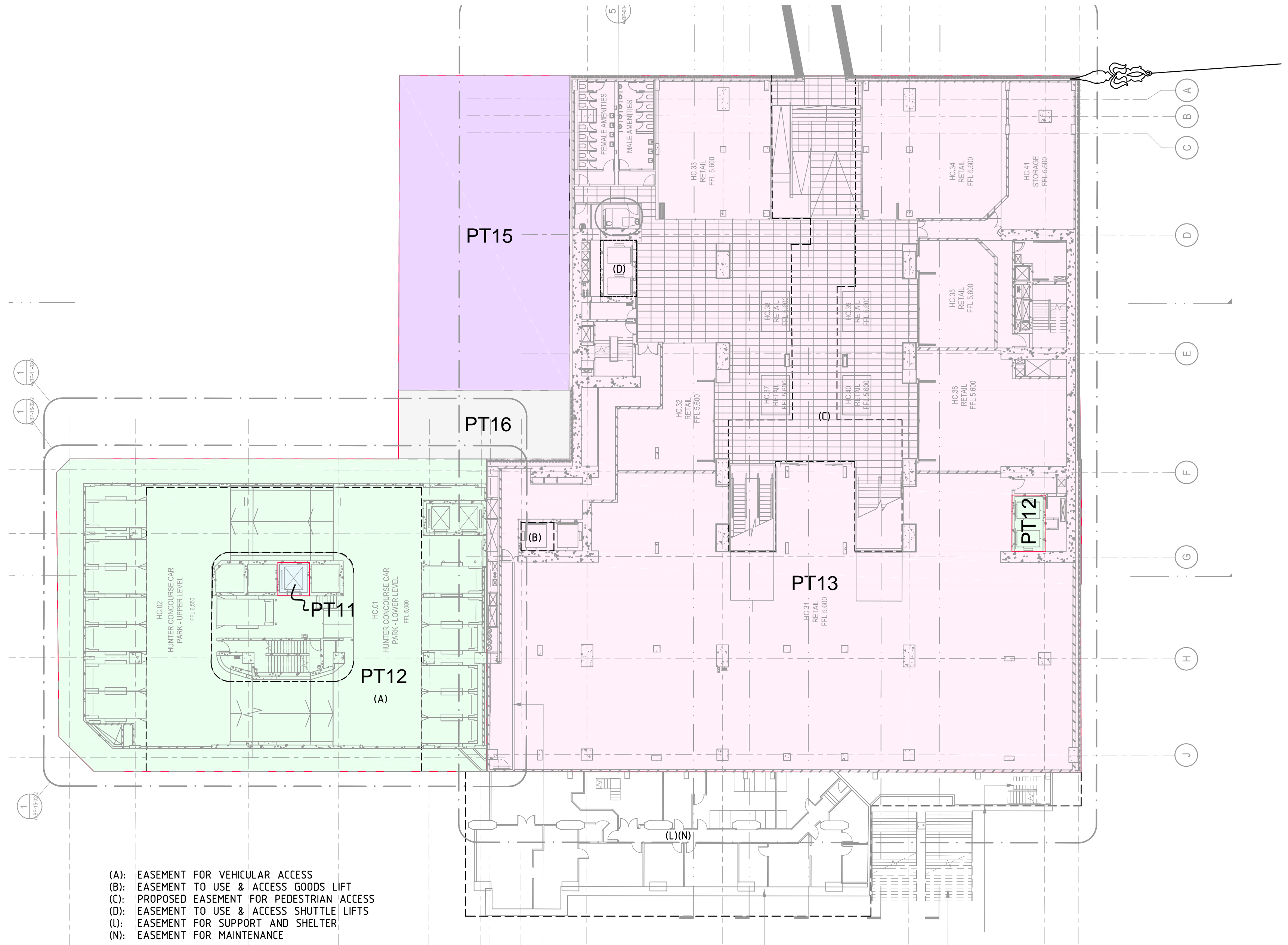

- (A): EASEMENT FOR VEHICULAR ACCESS  
(B): EASEMENT TO USE & ACCESS GOODS LIFT  
(C): PROPOSED EASEMENT FOR PEDESTRIAN ACCESS  
(D): EASEMENT TO USE & ACCESS SHUTTLE LIFTS  
(L): EASEMENT FOR SUPPORT AND SHELTER  
(N): EASEMENT FOR MAINTENANCE

NOTE AN EASEMENT FOR PEDESTRIAN ACCESS AFFECTS THE WHOLE OF LOT 13 AT THIS LEVEL.

## IMPORTANT NOTE:

- These plans have been prepared based on our interpretation of plans supplied by make+architectus
- Measurements and R.L.'s are subject to revision in accordance with any changes to the final architectural design and development consents.
- The dimensions, areas and proposed lot numbers are approximate only and are subject to confirmation by survey following completion of construction.
- This note is an integral part of this plan.



Surveyor: CAMERON PHILLIP MILES  
Date of Survey: 21/04/2015  
Surveyor's Ref: PR127248.DDP.PPR2

PLAN OF  
SUBDIVISION OF LOT 10 IN DP595978, LOT 1,2 AND 4 IN  
DP853331, LOT 22 IN DP56723, 23 IN DP59753 AND  
PART OF WYNARD LANE

L.G.A.: SYDNEY  
Locality: SYDNEY  
Subdivision No:  
Lengths are in metres. Reduction Ratio 1: 250

Registered:

D.P. **CONCEPT PLAN**  
02.08.2016  
REV.K



CONCOURSE



SCHEDULE OF STRATUM LOTS

- LOT 11 (SHELL HOUSE )
- LOT 12 (COMMERCIAL LOT)
- LOT 13 (RETAIL LOT)
- LOT 14 (TRANSIT HALL LOT)
- LOT 15 (285 GEORGE)
- LOT 16 (ROAD LOT)

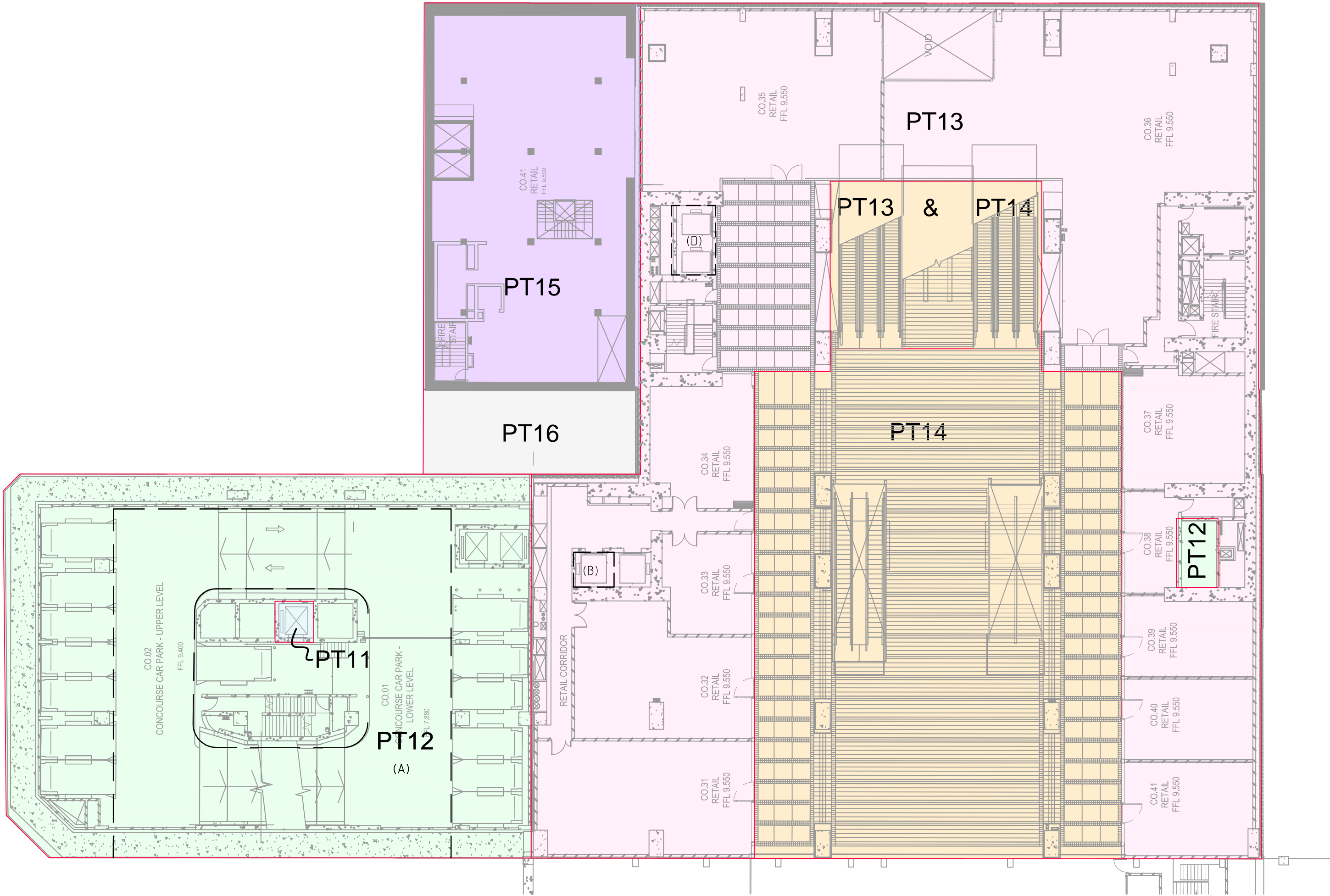

- (A): EASEMENT FOR VEHICULAR ACCESS
- (B): EASEMENT TO USE & ACCESS GOODS LIFT
- (D): EASEMENT TO USE & ACCESS SHUTTLE LIFTS

IMPORTANT NOTE:

- These plans have been prepared based on our interpretation of plans supplied by make+architectus
- Measurements and R.L.'s are subject to revision in accordance with any changes to the final architectural design and development consents.
- The dimensions, areas and proposed lot numbers are approximate only and are subject to confirmation by survey following completion of construction.
- This note is an integral part of this plan.



Level 9, 17 York Street  
Sydney, NSW 2000  
(GPO BOX 4401, Sydney, NSW 2001)  
t: 02 9248 9800  
f: 02 9248 9810

Surveyor: CAMERON PHILLIP MILES

Date of Survey: 21/04/2015

Surveyor's Ref: PR127248.DDP.PPR2

PLAN OF

SUBDIVISION OF LOT 10 IN DP595978, LOT 1,2 AND 4 IN DP853331, LOT 22 IN DP56723, 23 IN DP59753 AND PART OF WYNYARD LANE

L.G.A.: SYDNEY

Locality: SYDNEY

Subdivision No:

Lengths are in metres. Reduction Ratio 1: 250

Registered:

D.P.

CONCEPT PLAN  
02.08.2016  
REV.K



GEORGE STREET

SCHEDULE OF STRATUM LOTS

- LOT 11 (SHELL HOUSE )
- LOT 12 (COMMERCIAL LOT)
- LOT 13 (RETAIL LOT)
- LOT 14 (TRANSIT HALL LOT)
- LOT 15 (285 GEORGE)
- LOT 16 (ROAD LOT)

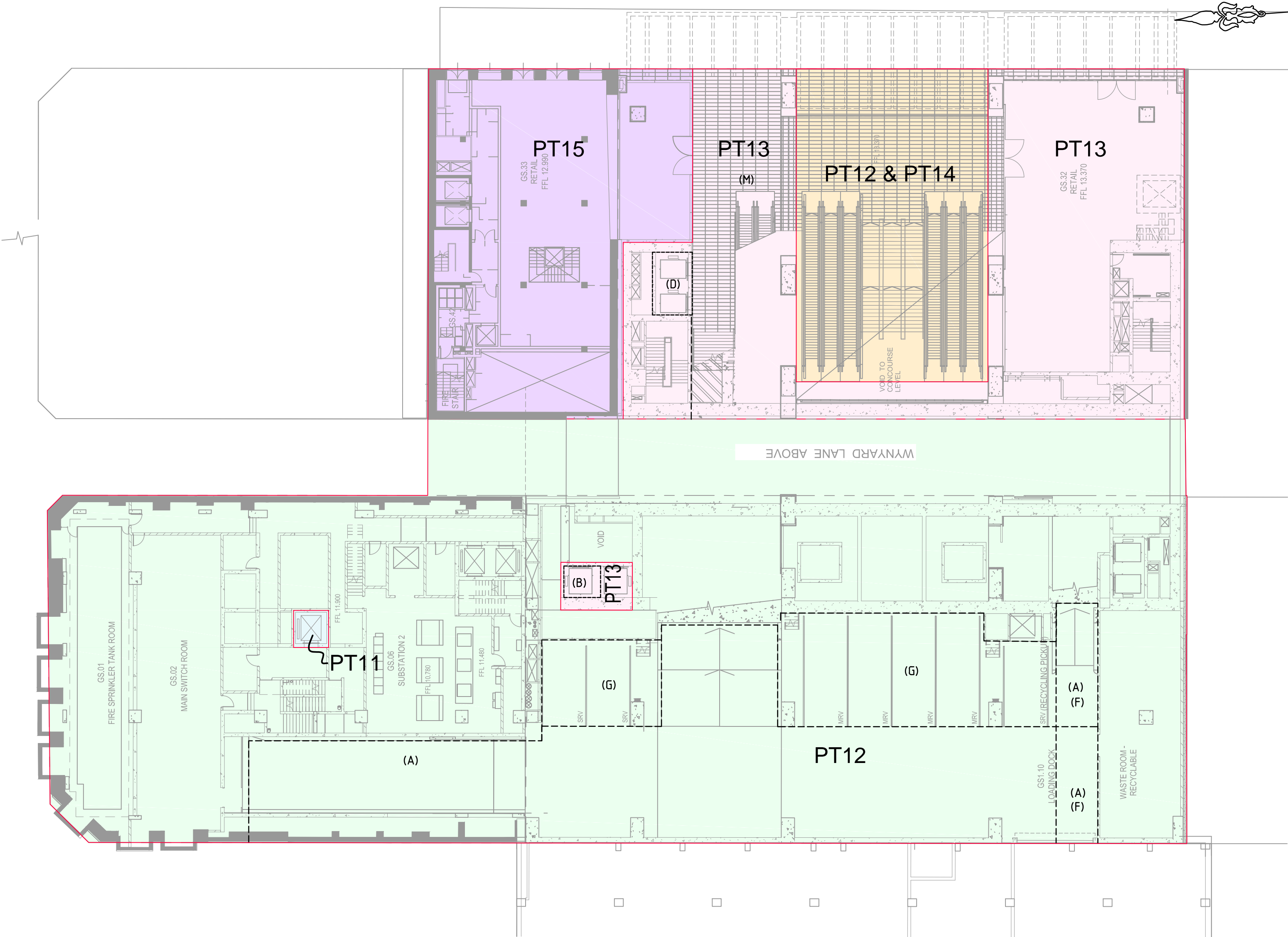

IMPORTANT NOTE:

- These plans have been prepared based on our interpretation of plans supplied by make+architectus
- Measurements and R.L.'s are subject to revision in accordance with any changes to the final architectural design and development consents.
- The dimensions, areas and proposed lot numbers are approximate only and are subject to confirmation by survey following completion of construction.
- This note is an integral part of this plan.

- (A): EASEMENT FOR VEHICULAR ACCESS  
(B): EASEMENT TO USE & ACCESS GOODS LIFT  
(D): EASEMENT TO USE & ACCESS SHUTTLE LIFTS  
(F): EASEMENT FOR VEHICULAR ACCESS  
(G): EASEMENT TO USE AND ACCESS LOADING DOCK  
(M): EASEMENT FOR PEDESTRIAN ACCESS

RPS

rpsgroup.com

Level 9, 17 York Street  
Sydney, NSW 2000  
(GPO BOX 4401, Sydney, NSW 2001)  
t: 02 9248 9800  
f: 02 9248 9810

Surveyor: CAMERON PHILLIP MILES	PLAN OF SUBDIVISION OF LOT 10 IN DP595978, LOT 1,2 AND 4 IN DP853331, LOT 22 IN DP56723, 23 IN DP59753 AND PART OF WYNYARD LANE	L.G.A.: SYDNEY Locality: SYDNEY Subdivision No: Lengths are in metres. Reduction Ratio 1: 250	Registered:	D.P. <b>CONCEPT PLAN</b> 02.08.2016 REV.K
Date of Survey: 21/04/2015				
Surveyor's Ref: PR127248.DDP.PPR2				



WYNYARD LANE

SCHEDULE OF STRATUM LOTS

- LOT 11 (SHELL HOUSE )
- LOT 12 (COMMERCIAL LOT)
- LOT 13 (RETAIL LOT)
- LOT 14 (TRANSIT HALL LOT)
- LOT 15 (285 GEORGE)
- LOT 16 (ROAD LOT)

NOTE 1

IT IS INTENDED THAT LOT 16 WILL BE DEDICATED TO THE PUBLIC AS A PUBLIC ROAD

LOT 16 WILL BE DEDICATED TO THE PUBLIC AS A PUBLIC ROAD LIMITED IN HEIGHT AND DEPTH. CORRECTIONS ARE REQUIRED TO THE CURRENT LOCATION OF THE LOAD ROAD AS IT NOT FULLY CONTAINED WITHIN THE CURRENT ROAD RESERVE.THE BALANCE OF LOT 16 WILL BE INCLUDED IN THE STRATUM PARCEL.

THE UPPER LIMIT OF THE ROAD BOUNDARY WILL BE 4.3m ABOVE THE SLOPING ROAD PLANE

IMPORTANT NOTE:

- These plans have been prepared based on our interpretation of plans supplied by make+architectus
- Measurements and R.L.'s are subject to revision in accordance with any changes to the final architectural design and development consents.
- The dimensions, areas and proposed lot numbers are approximate only and are subject to confirmation by survey following completion of construction.
- This note is an integral part of this plan.

- (A):

EASEMENT FOR VEHICULAR ACCESS
- (B):

EASEMENT TO USE & ACCESS GOODS LIFT
- (D):

EASEMENT TO USE & ACCESS SHUTTLE LIFTS
- (F):

EASEMENT FOR VEHICULAR ACCESS
- (G):

EASEMENT TO USE AND ACCESS LOADING DOCK
- (M):

EASEMENT FOR PEDESTRIAN ACCESS

RPS

rpsgroup.com

Level 9, 17 York Street  
Sydney, NSW 2000  
(GPO BOX 4401, Sydney, NSW 2001)  
t: 02 9248 9800  
f: 02 9248 9810

Surveyor: CAMERON PHILLIP MILES	PLAN OF SUBDIVISION OF LOT 10 IN DP595978, LOT 1,2 AND 4 IN DP853331, LOT 22 IN DP56723, 23 IN DP59753 AND PART OF WYNYARD LANE	L.G.A.: SYDNEY Locality: SYDNEY Subdivision No: Lengths are in metres.    Reduction Ratio 1: 250	Registered:	D.P. <b>CONCEPT PLAN</b> 02.08.2016 REV.K
Date of Survey: 21/04/2015				
Surveyor's Ref: PR127248.DDP.PPR2				



CARRINGTON STREET

SCHEDULE OF STRATUM LOTS

- LOT 11 (SHELL HOUSE )
- LOT 12 (COMMERCIAL LOT)
- LOT 13 (RETAIL LOT)
- LOT 14 (TRANSIT HALL LOT)
- LOT 15 (285 GEORGE)
- LOT 16 (ROAD LOT)

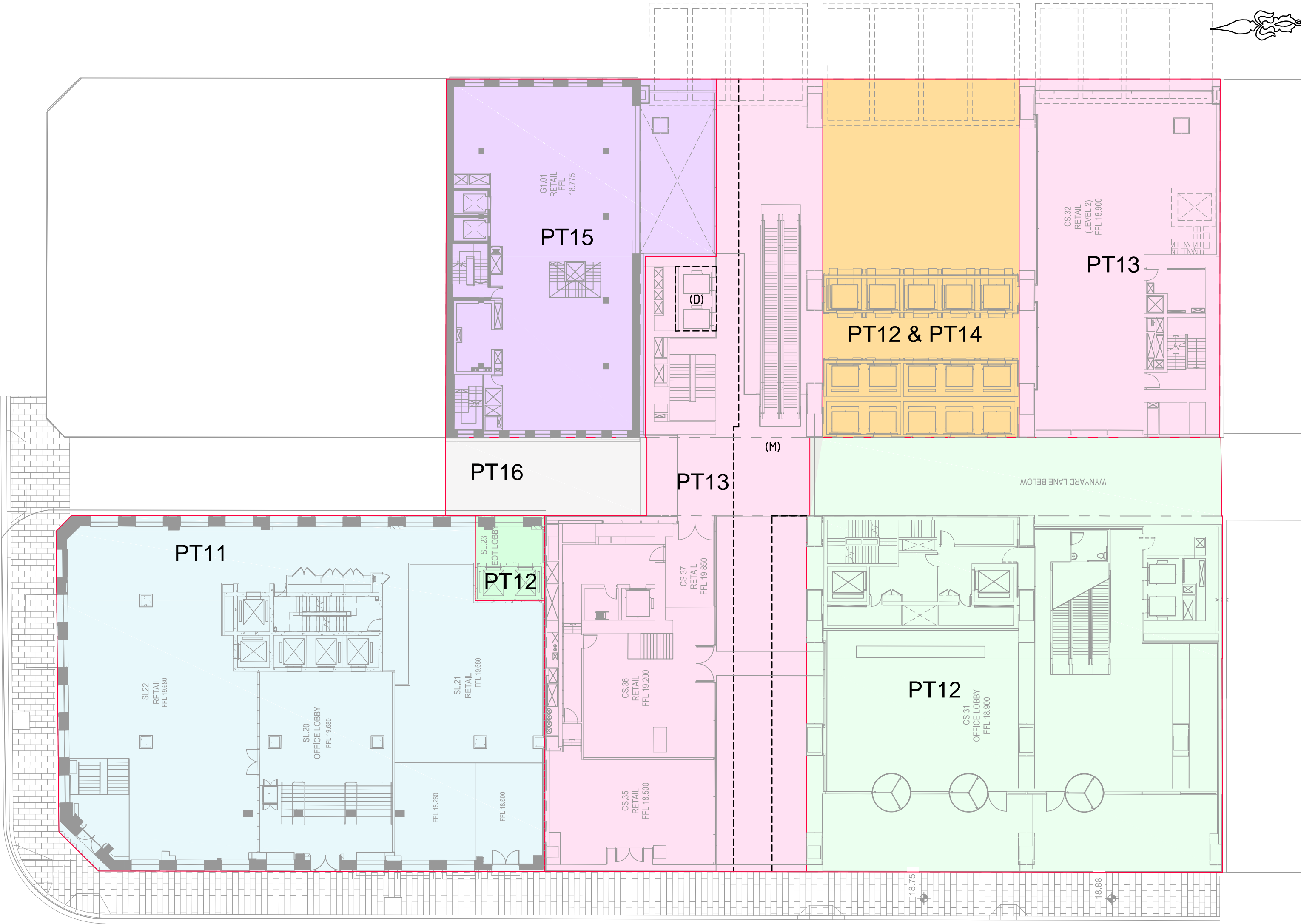

(D): EASEMENT TO USE & ACCESS SHUTTLE LIFTS  
(M): EASEMENT FOR PEDESTRIAN ACCESS

- IMPORTANT NOTE:**
- These plans have been prepared based on our interpretation of plans supplied by make+architectus
  - Measurements and R.L.'s are subject to revision in accordance with any changes to the final architectural design and development consents.
  - The dimensions, areas and proposed lot numbers are approximate only and are subject to confirmation by survey following completion of construction.
  - This note is an integral part of this plan.

RPS

rpsgroup.com

Level 9, 17 York Street  
Sydney, NSW 2000  
(GPO BOX 4401, Sydney, NSW 2001)  
t: 02 9248 9800  
f: 02 9248 9810

Surveyor: CAMERON PHILLIP MILES	PLAN OF SUBDIVISION OF LOT 10 IN DP595978, LOT 1,2 AND 4 IN DP853331, LOT 22 IN DP56723, 23 IN DP59753 AND PART OF WYNARD LANE	L.G.A.: SYDNEY Locality: SYDNEY Subdivision No: Lengths are in metres. Reduction Ratio 1: 250	Registered:	D.P. <b>CONCEPT PLAN</b> 02.08.2016 REV.K
Date of Survey: 21/04/2015				
Surveyor's Ref: PR127248.DDP.PPR2				



UPPER GROUND

SCHEDULE OF STRATUM LOTS

- LOT 11 (SHELL HOUSE )
- LOT 12 (COMMERCIAL LOT)
- LOT 13 (RETAIL LOT)
- LOT 14 (TRANSIT HALL LOT)
- LOT 15 (285 GEORGE)
- LOT 16 (ROAD LOT)



IMPORTANT NOTE:

- These plans have been prepared based on our interpretation of plans supplied by make+architectus
- Measurements and R.L.'s are subject to revision in accordance with any changes to the final architectural design and development consents.
- The dimensions, areas and proposed lot numbers are approximate only and are subject to confirmation by survey following completion of construction.
- This note is an integral part of this plan.



Level 9, 17 York Street  
Sydney, NSW 2000  
(GPO BOX 4401, Sydney, NSW 2001)  
t: 02 9248 9800  
f: 02 9248 9810

(D): EASEMENT TO USE & ACCESS SHUTTLE LIFTS  
(M): EASEMENT FOR PEDESTRIAN ACCESS

Surveyor: CAMERON PHILLIP MILES  
Date of Survey: 21/04/2015  
Surveyor's Ref: PR127248.DDP.PPR2

PLAN OF  
SUBDIVISION OF LOT 10 IN DP595978, LOT 1,2 AND 4 IN  
DP853331, LOT 22 IN DP56723, 23 IN DP59753 AND  
PART OF WYNARD LANE

L.G.A.: SYDNEY  
Locality: SYDNEY  
Subdivision No:  
Lengths are in metres. Reduction Ratio 1: 250

Registered:

D.P. **CONCEPT PLAN**  
02.08.2016  
REV.K



MEZZANINE TO LEVEL 6



SCHEDULE OF STRATUM LOTS

- LOT 11 (SHELL HOUSE )
- LOT 12 (COMMERCIAL LOT)
- LOT 13 (RETAIL LOT)
- LOT 14 (TRANSIT HALL LOT)
- LOT 15 (285 GEORGE)
- LOT 16 (ROAD LOT)

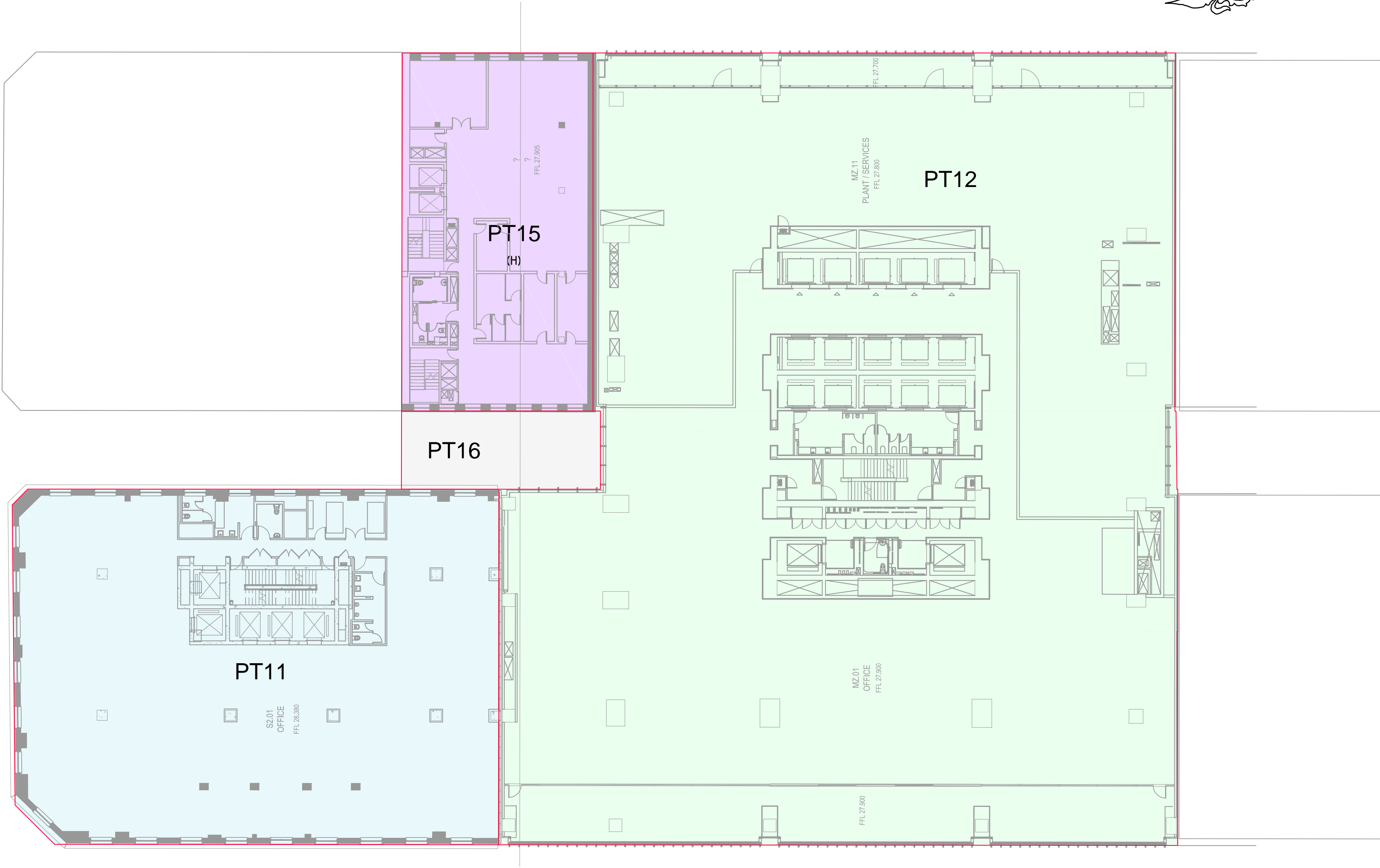

IMPORTANT NOTE:

- These plans have been prepared based on our interpretation of plans supplied by make+architectus
- Measurements and R.L.'s are subject to revision in accordance with any changes to the final architectural design and development consents.
- The dimensions, areas and proposed lot numbers are approximate only and are subject to confirmation by survey following completion of construction.
- This note is an integral part of this plan.

(H): EASEMENT FOR LIGHT AND AIR AND MAINTENANCE

RPS

rpsgroup.com

Level 9, 17 York Street  
Sydney, NSW 2000  
(GPO BOX 4401, Sydney, NSW 2001)  
T: 02 9248 9800  
F: 02 9248 9810

Surveyor: CAMERON PHILLIP MILES	PLAN OF SUBDIVISION OF LOT 10 IN DP595978, LOT 1,2 AND 4 IN DP853331, LOT 22 IN DP56723, 23 IN DP59753 AND PART OF WYNYARD LANE	L.G.A.: SYDNEY Locality: SYDNEY Subdivision No: Lengths are in metres. Reduction Ratio 1: 250	Registered:	D.P. <b>CONCEPT PLAN</b> 02.08.2016 REV.K
Date of Survey: 21/04/2015				
Surveyor's Ref: PR127248.DDP.PPR2				



OFFICE LEVEL 07 AND ABOVE

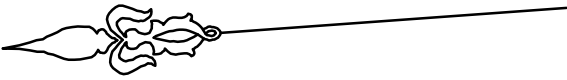

SCHEDULE OF STRATUM LOTS

- LOT 11 (SHELL HOUSE )
- LOT 12 (COMMERCIAL LOT)
- LOT 13 (RETAIL LOT)
- LOT 14 (TRANSIT HALL LOT)
- LOT 15 (285 GEORGE)
- LOT 16 (ROAD LOT)

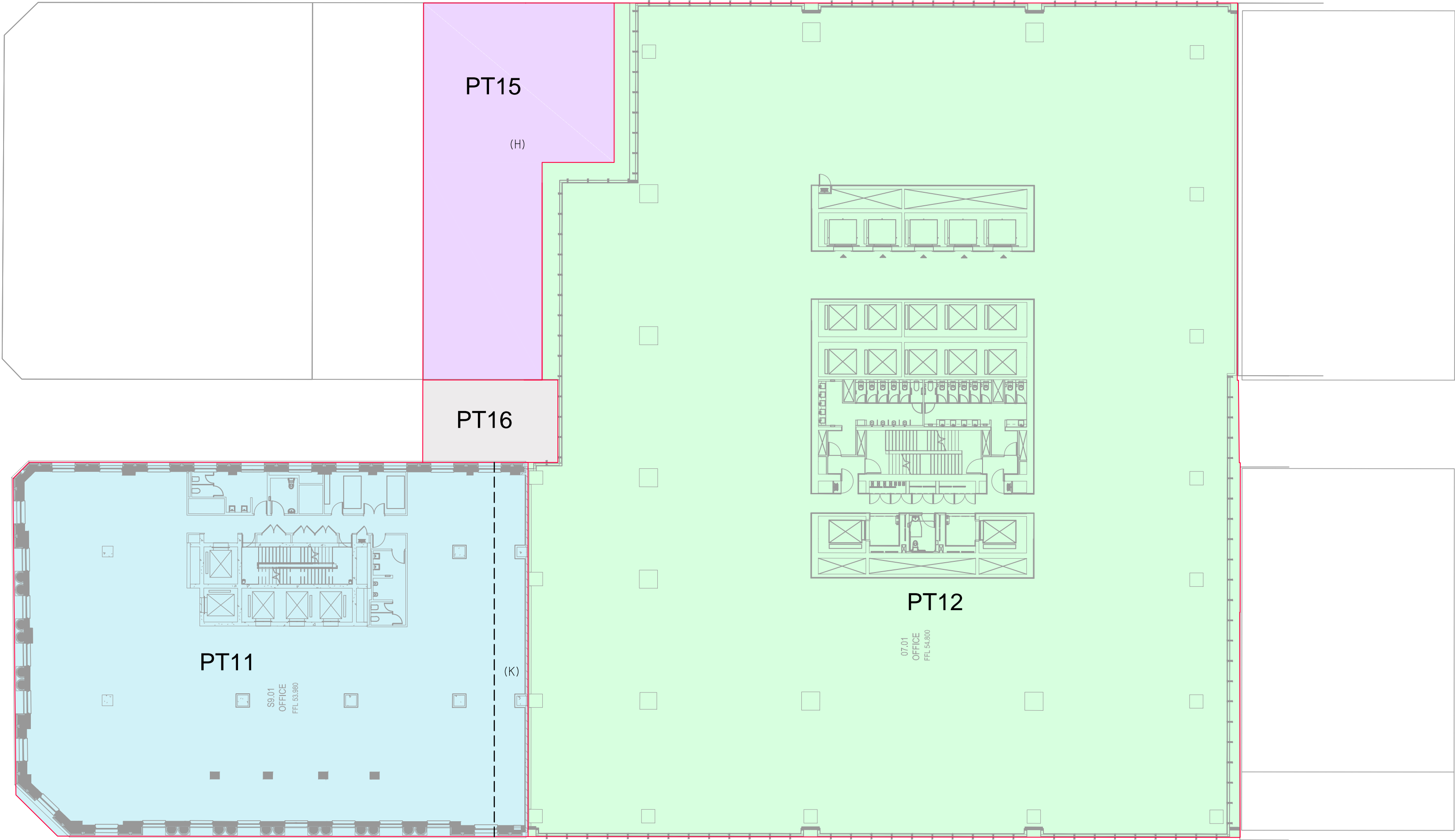

IMPORTANT NOTE:

- These plans have been prepared based on our interpretation of plans supplied by make+architectus
- Measurements and R.L.'s are subject to revision in accordance with any changes to the final architectural design and development consents.
- The dimensions, areas and proposed lot numbers are approximate only and are subject to confirmation by survey following completion of construction.
- This note is an integral part of this plan.

(H): EASEMENT FOR LIGHT AND AIR AND MAINTENANCE  
(K): EASEMENT FOR LIGHT AND AIR AND MAINTENANCE 2.5 WIDE

RPS

rpsgroup.com

Level 9, 17 York Street  
Sydney, NSW 2000  
(GPO BOX 4401, Sydney, NSW 2001)  
t: 02 9248 9800  
f: 02 9248 9810

Surveyor: CAMERON PHILLIP MILES	PLAN OF SUBDIVISION OF LOT 10 IN DP595978, LOT 1,2 AND 4 IN DP853331, LOT 22 IN DP56723, 23 IN DP59753 AND PART OF WYNYARD LANE	L.G.A.: SYDNEY Locality: SYDNEY Subdivision No: Lengths are in metres. Reduction Ratio 1: 250	Registered:	D.P. <b>CONCEPT PLAN</b> 02.08.2016 REV.K
Date of Survey: 21/04/2015				
Surveyor's Ref: PR127248.DDP.PPR2				



SECTION A-A

SCHEDULE OF STRATUM LOTS

- LOT 11 (SHELL HOUSE )
- LOT 12 (COMMERCIAL LOT)
- LOT 13 (RETAIL LOT)
- LOT 14 (TRANSIT HALL LOT)
- LOT 15 (285 GEORGE)
- LOT 16 (ROAD LOT)

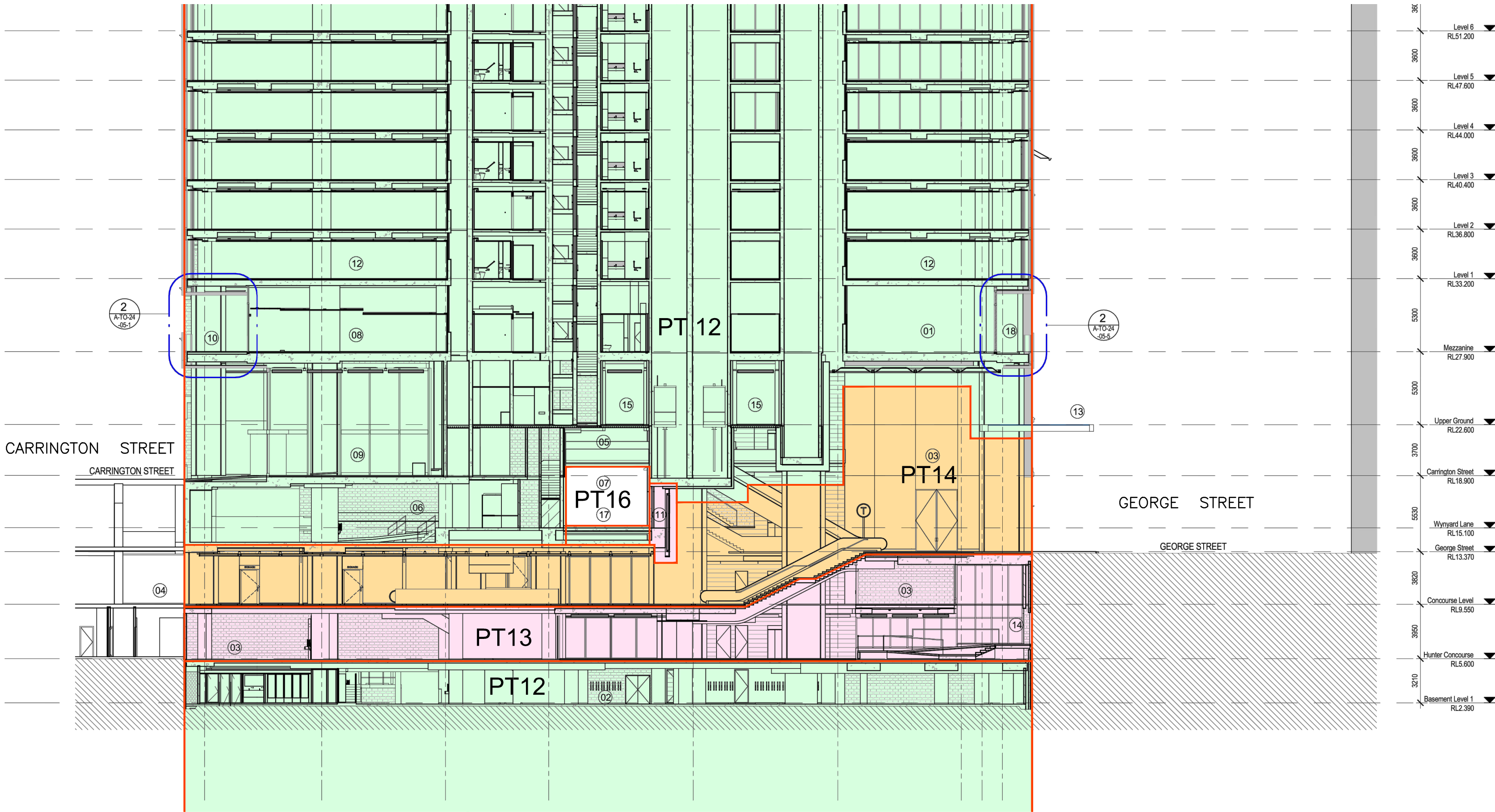

NOTE 1  
IT IS INTENDED THAT LOT 16 WILL BE DEDICATED TO THE PUBLIC AS  
A PUBLIC ROAD

LOT 16 WILL BE DEDICATED TO THE PUBLIC AS A PUBLIC ROAD  
LIMITED IN HEIGHT AND DEPTH. CORRECTIONS ARE REQUIRED TO THE  
CURRENT LOCATION OF THE LOAD ROAD AS IT NOT FULLY  
CONTAINED WITHIN THE CURRENT ROAD RESERVE.

THE UPPER LIMIT OF THE ROAD BOUNDARY WILL BE 4.3m ABOVE  
THE SLOPING ROAD PLANE

- IMPORTANT NOTE:
- These plans have been prepared based on our interpretation of plans supplied by make+architectus
  - Measurements and R.L.'s are subject to revision in accordance with any changes to the final architectural design and development consents.
  - The dimensions, areas and proposed lot numbers are approximate only and are subject to confirmation by survey following completion of construction.
  - This note is an integral part of this plan.

RPS

rpsgroup.com

Level 9, 17 York Street  
Sydney, NSW 2000  
(GPO BOX 4401, Sydney, NSW 2001)  
t: 02 9248 9800  
f: 02 9248 9810

Surveyor: CAMERON PHILLIP MILES	PLAN OF SUBDIVISION OF LOT 10 IN DP595978, LOT 1,2 AND 4 IN DP853331, LOT 22 IN DP56723, 23 IN DP59753 AND PART OF WYNYARD LANE	L.G.A.: SYDNEY Locality: SYDNEY Subdivision No: Lengths are in metres. Reduction Ratio 1: 250	Registered:	D.P. <b>CONCEPT PLAN</b> 02.08.2016 REV.K
Date of Survey: 21/04/2015				
Surveyor's Ref: PR127248.DDP.PPR2				



SECTION B-B

SCHEDULE OF STRATUM LOTS

- LOT 11 (SHELL HOUSE )
- LOT 12 (COMMERCIAL LOT)
- LOT 13 (RETAIL LOT)
- LOT 14 (TRANSIT HALL LOT)
- LOT 15 (285 GEORGE)
- LOT 16 (ROAD LOT)

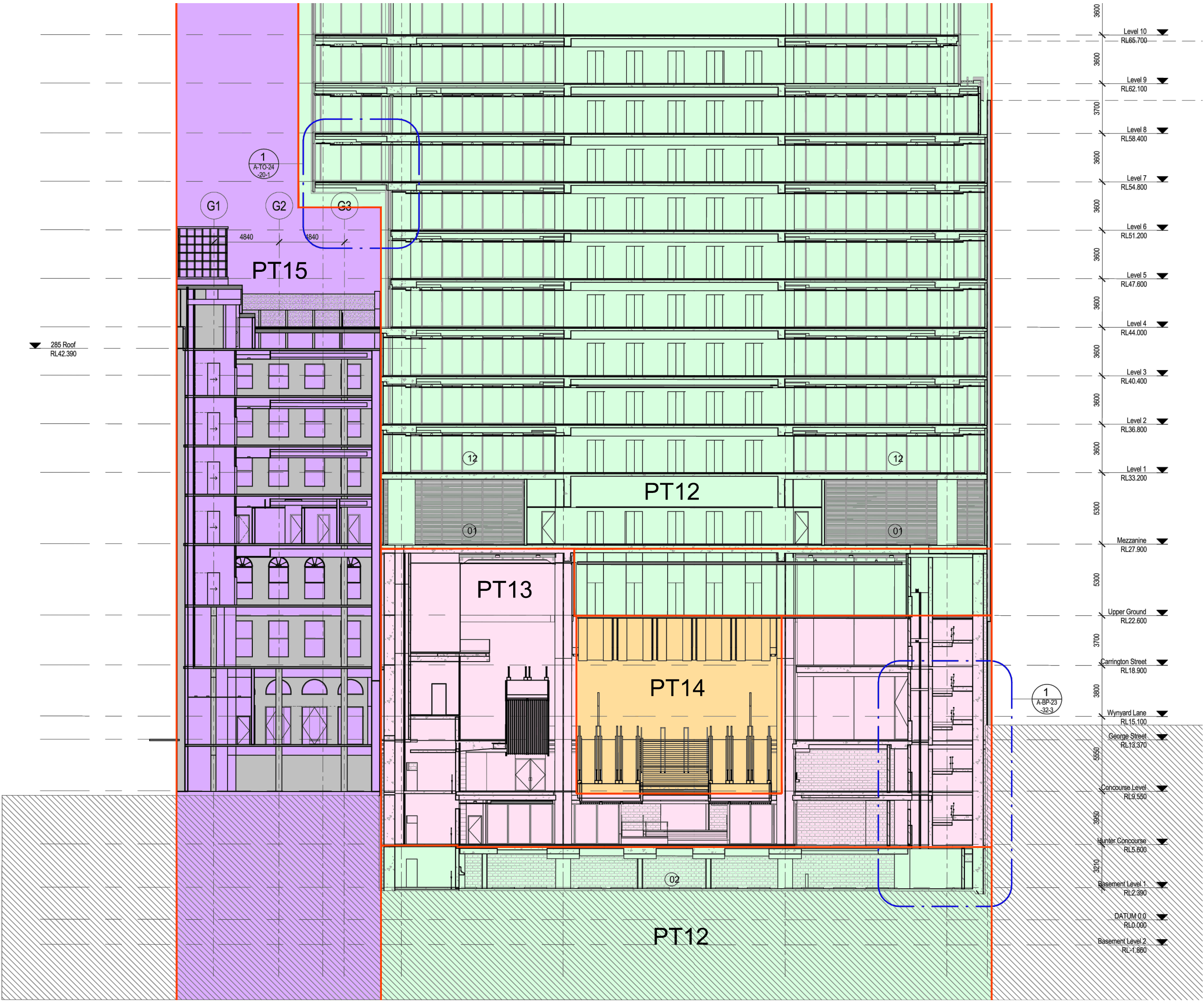

- IMPORTANT NOTE:
- These plans have been prepared based on our interpretation of plans supplied by make+architectus
  - Measurements and R.L.'s are subject to revision in accordance with any changes to the final architectural design and development consents.
  - The dimensions, areas and proposed lot numbers are approximate only and are subject to confirmation by survey following completion of construction.
  - This note is an integral part of this plan.

RPS

rpsgroup.com

Level 9, 17 York Street  
Sydney, NSW 2000  
(GPO BOX 4401, Sydney, NSW 2001)  
t: 02 9248 9800  
f: 02 9248 9810

Surveyor: CAMERON PHILLIP MILES	PLAN OF SUBDIVISION OF LOT 10 IN DP595978, LOT 1,2 AND 4 IN DP853331, LOT 22 IN DP56723, 23 IN DP59753 AND PART OF WYNYARD LANE	L.G.A.: SYDNEY Locality: SYDNEY Subdivision No: Lengths are in metres. Reduction Ratio 1: 250	Registered:	D.P. <b>CONCEPT PLAN</b> 14.03.2016 REV.J
Date of Survey: 21/04/2015				
Surveyor's Ref: PR127248.DDP.PPR2				