

# Oaks Goldsbrough Apartments

Position: P3B

Level: 06

RL: 29.720 (Camera Height)

FOR INFORMATION ONLY

Illustrative designs of built forms in the Haymarket precinct do not form part of this development application (and will be the subject of separate development assessment processes) and is shown for information and broader illustrative purposes.

These images are produced here for view analysis purposes only.

LEGEND: 44

- Key Building
- Neighbouring Buildings

- View Direction (50mm Camera)
- Camera Position

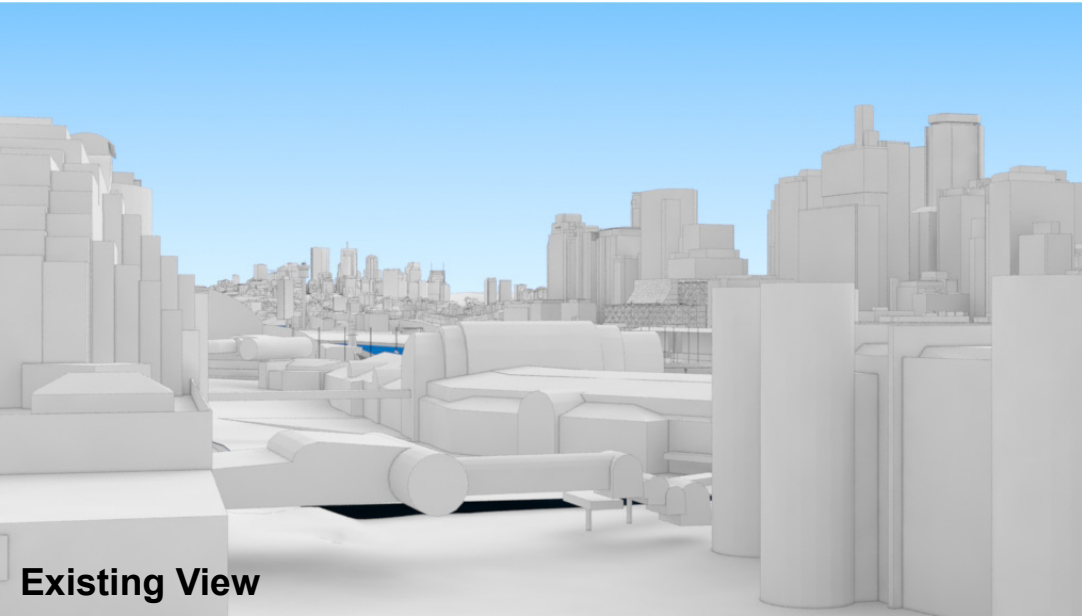

Existing View

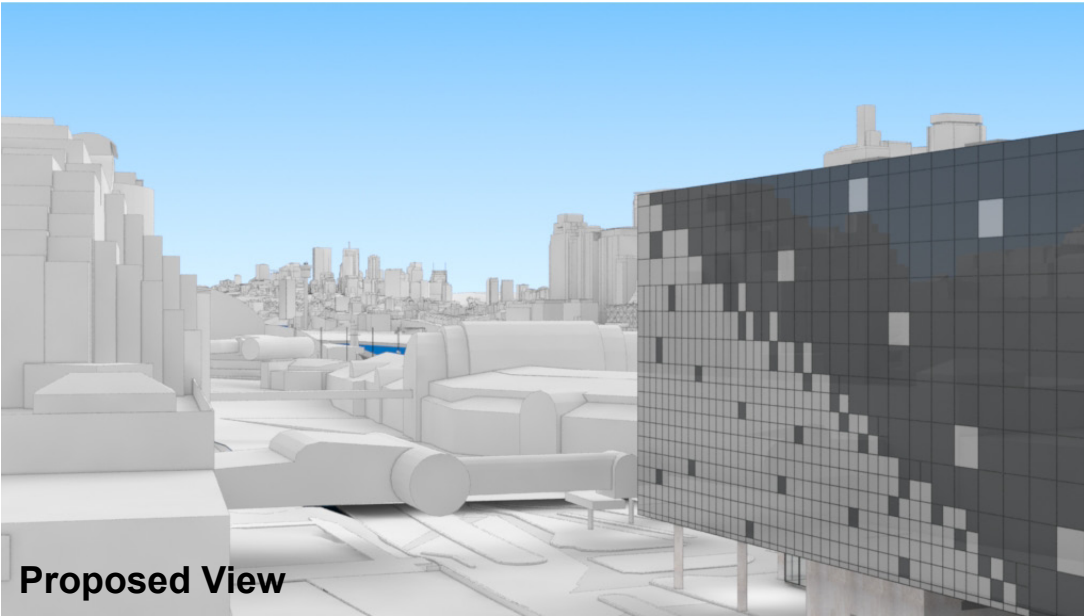

Proposed View

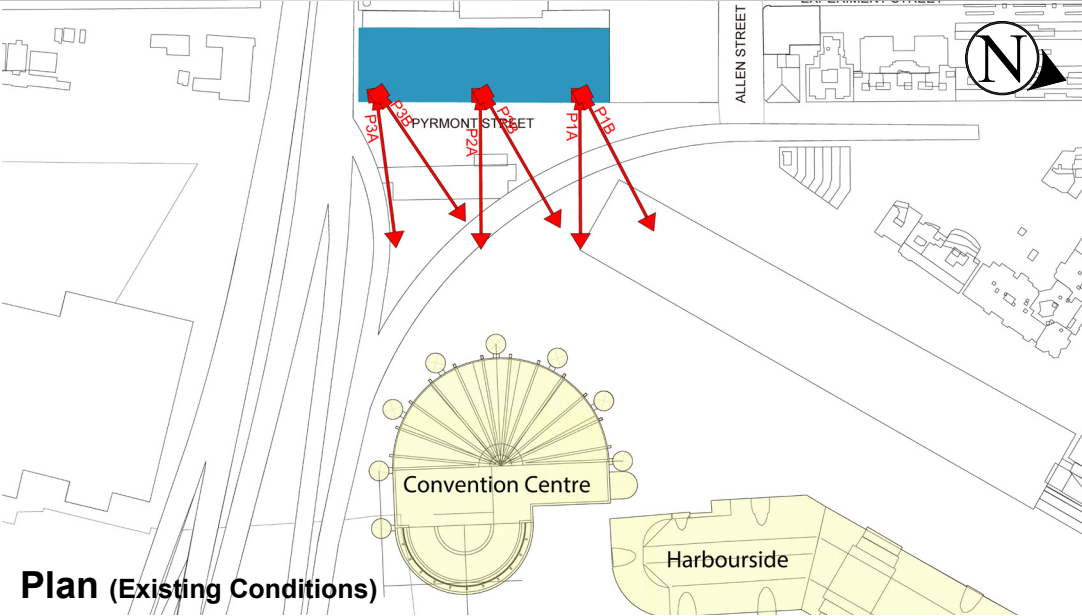

Plan (Existing Conditions)

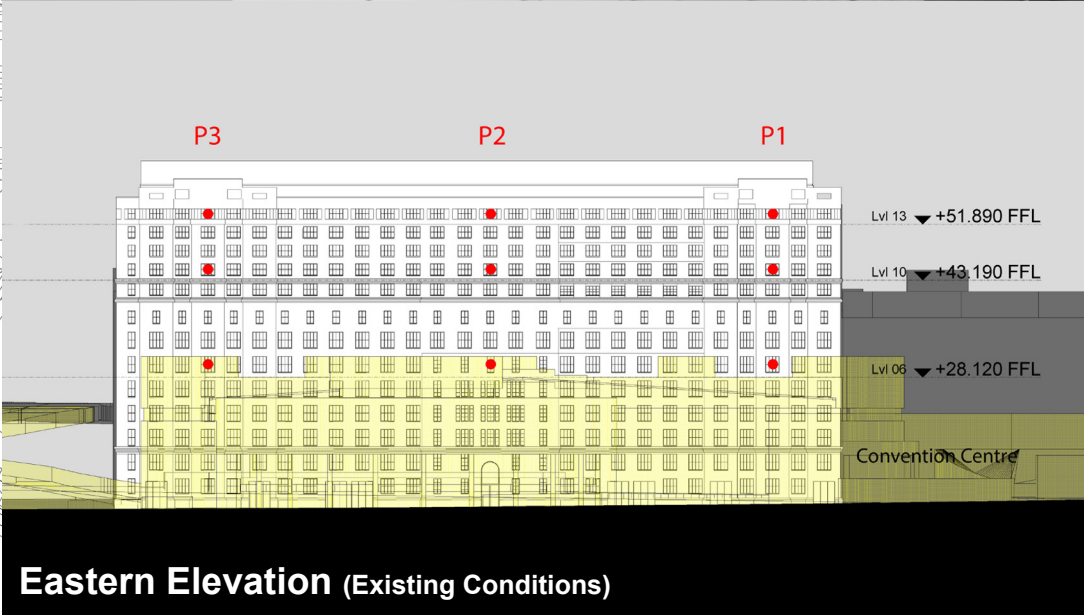

Eastern Elevation (Existing Conditions)





"GOLDSBROUGH APARTMENTS"

			<p><b>COPYRIGHT © RYGATE &amp; COMPANY PTY. LIMITED 2013.</b> NO PART OF THIS PLAN MAY BE REPRODUCED, COMMUNICATED, STORED IN A RETRIEVAL SYSTEM OR TRANSMITTED IN ANY FORM WITHOUT THE WRITTEN PERMISSION OF THE COPYRIGHT OWNER EXCEPT AS PERMITTED BY THE COPYRIGHT ACT 1968. ANY PERMITTED DOWNLOADING, ELECTRONIC STORAGE, DISPLAY, PRINT, COPY, REPRODUCTION OR COMMUNICATION OF THIS SURVEY SHOULD CONTAIN NO ALTERATION OR ADDITION TO THE ORIGINAL SURVEY.</p>	<p>0 5 REDUCTION RATIO 1:100 @ A3</p>	<p> <b>Rygate &amp; Company</b> <b>Pty Limited</b> <b>P.W. Rygate &amp; West</b> ABN 61 001 204 897</p> <p><b>SURVEYING SINCE 1993</b></p> <p><b>SUBDIVISION   STRATA PLANS   STRATUM SUBDIVISION   LEASE PLANS   TOPOGRAPHIC SURVEYS   GPS SURVEYS   3D MODELLING   RACECOURSE DESIGN   PROJECT MANAGEMENT   SUN SHADOW DIAGRAMS</b></p>	CLIENT <b>LEND LEASE</b>		<p><b>PLAN</b> SHOWING M.G.A. &amp; A.H.D. VALUES FOR CAMERA LOCATIONS</p>																																																																																																																																																																																																																																																																																																																																																																																																																																																																																																																																																																																																																																																																																																																																																																																																																																																																																																																																																																																																																																																																																																																																																																																																																																																																																																																																													
						LOCALITY <b>DARLING HARBOUR</b>																																																																																																																																																																																																																																																																																																																																																																																																																																																																																																																																																																																																																																																																																																																																																																																																																																																																																																																																																																																																																																																																																																																																																																																																																																																																																																																																															
						L.G.A. <b>SYDNEY</b>																																																																																																																																																																																																																																																																																																																																																																																																																																																																																																																																																																																																																																																																																																																																																																																																																																																																																																																																																																																																																																																																																																																																																																																																																																																																																																																																															
B	12/3/2013	SHEET LAYOUT AMENDED TO SINGLE PHOTO PER PAGE																																																																																																																																																																																																																																																																																																																																																																																																																																																																																																																																																																																																																																																																																																																																																																																																																																																																																																																																																																																																																																																																																																																																																																																																																																																																																																																																																			