R:\sh\5B6_1_42094_PA - S7\rev revision_4S\PA-A-5769.dgn

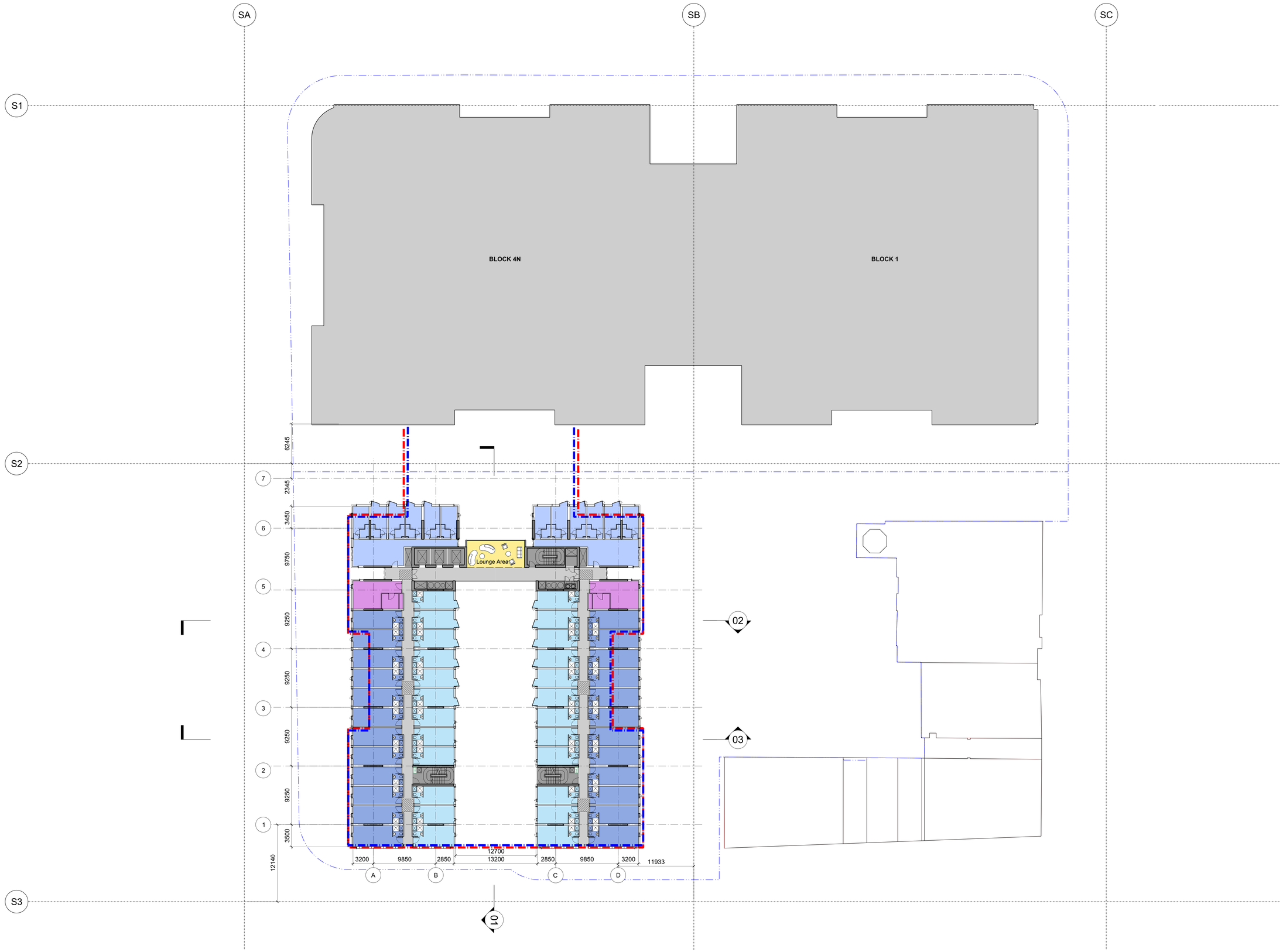

General Notes

1. Do not scale drawings. Dimensions govern.
2. All dimensions are in millimetres unless noted otherwise.
3. All dimensions shall be verified on site before proceeding with the work.
4. Foster + Partners shall be notified in writing of any discrepancies.
5. Any areas indicated on this sheet are approximate and indicative only.

Key

- PA boundary
- Concept Plan Envelope MP 06_0170 (MOD 7)
- Approved Project Application Envelope MP08-00253
- Concrete Structure
- Building overhead
- Awning
- Internal Common Area
- External Common Area
- Private Courtyard
- Standard Studio Type 1 and Type 2*
- Studio Long
- Manager's Apartment
- Deluxe/Accessible Studio Type 1 and Type 2*
- Multi-Share Apartment Type 1 and Type 2*
- Retail/Cafe
- Bike Store
- Admin
- Core/Service

* Type 2 only occurs at Level 03

Rev.	Date	Reason For Issue	Chk
06	24/01/13	SSDA Clarifications	ML
05	17/12/12	Planning Application SSDA	RP
04	14/12/12	For Information	
03	13/12/12	For Information	
02	12/12/12	For Information	
01	14/09/12	For Information	RP
00	31/08/12	For information	RP

For information

Key Plan

FRASERS PROPERTY

Project Frasers Broadway
20 - 102 Broadway Sydney NSW 2000

Client Frasers Broadway
L11, 488 Kent Street Sydney NSW 2000
T: 02 8823 8800 F: 02 8823 8801

Architect

Foster + Partners

Riverside, 22 Hester Road
London SW11 4AN
T +44 (0)20 7738 0455
F +44 (0)20 7738 1107

Local Collaborating Architect

nettleton tribe

117 Willoughby Road
Crows Nest NSW 2065 Australia
T +61 (0)2 9431 6431
F +61 (0)2 9439 7474
www.nettletontribe.com.au

Title

Block 4S
Level 09 - Student Accomodation

Project No.	Scale @ A0	Date	Drawn By
1645	1:200	31/08/12	GM

Number	Revision
PA - A - 5769	06

A0 sheet size

© Foster + Partners 2008

24-JAN-2013 18:55