

APPENDIX 1

Architectural Plans

SYDNEY EXHIBITION FACILITIES @ GLEBE ISLAND

SYDNEY, NSW

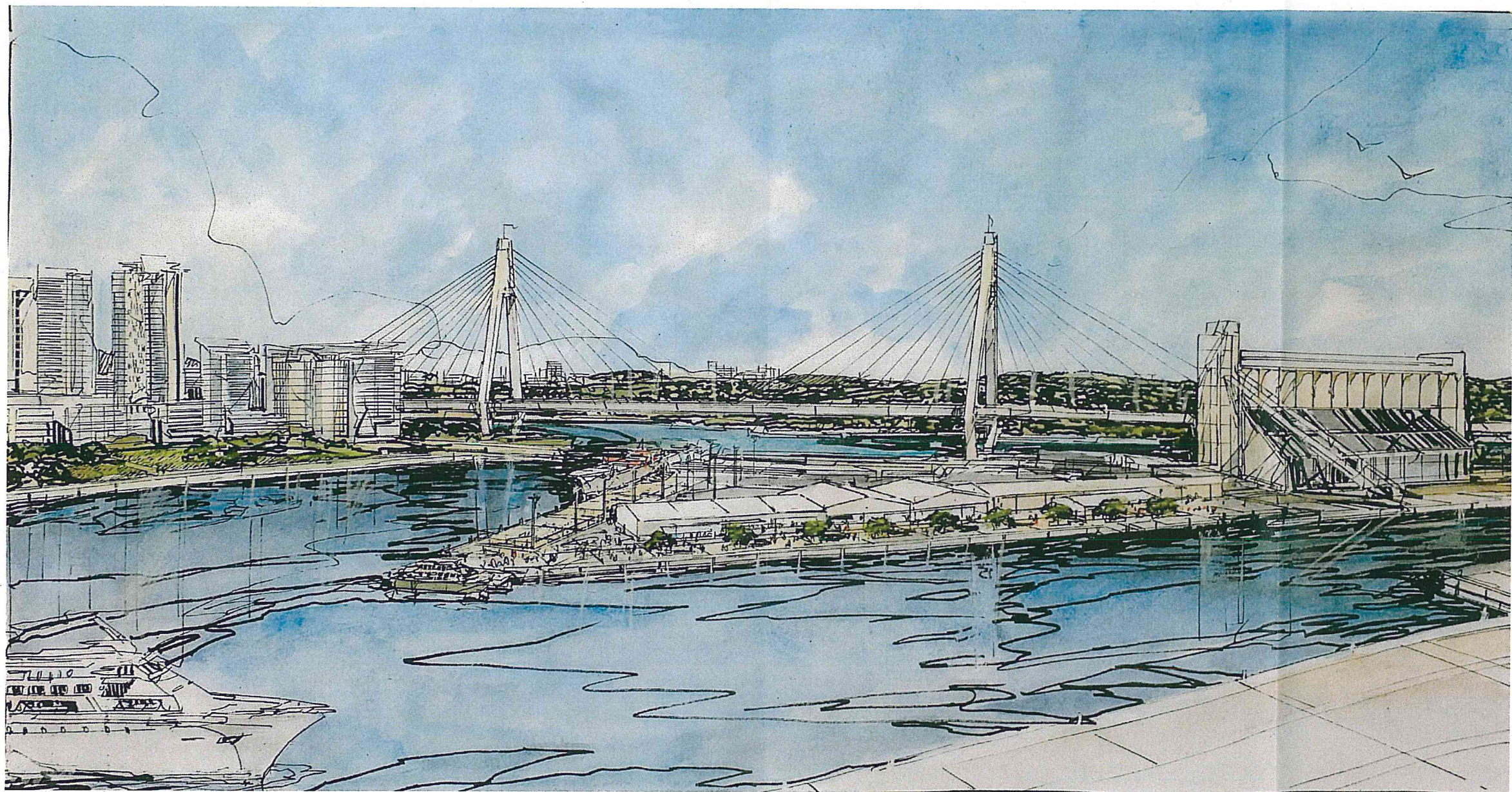

insw Infrastructure
New South Wales

DRAWING NUMBER	REVISION	DRAWING NAME
A1000	D	LOCATION PLAN
A1001	D	SITE ANALYSIS PLAN
A1002	D	SITE PLAN
A2200	E	FLOOR PLAN
A2700	D	CAR PARK A LAYOUT PLAN
A2701	D	CAR PARK B & C LAYOUT PLAN
A2702	D	CAR PARK D & E LAYOUT PLAN
A3000	C	ELEVATIONS
A3100	C	SECTIONS
A4500	E	TRAVEL STRATEGY PLAN
A8000	C	LANDSCAPE PLAN
A9000	A	OVERLAY PLAN

**WOODS
BAGOT** AUSTRALIA
ASIA
MIDDLE EAST
EUROPE
NORTH AMERICA

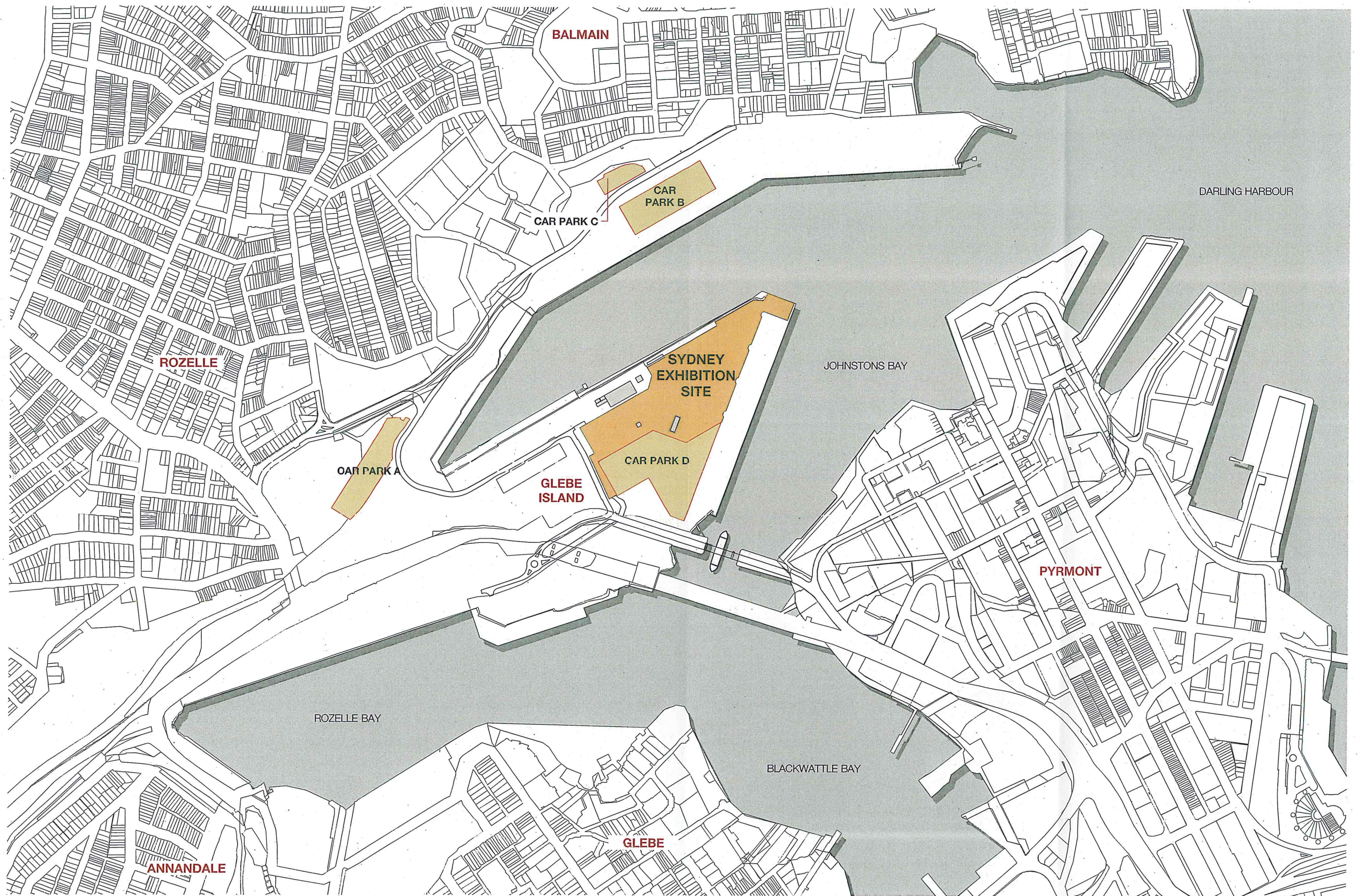

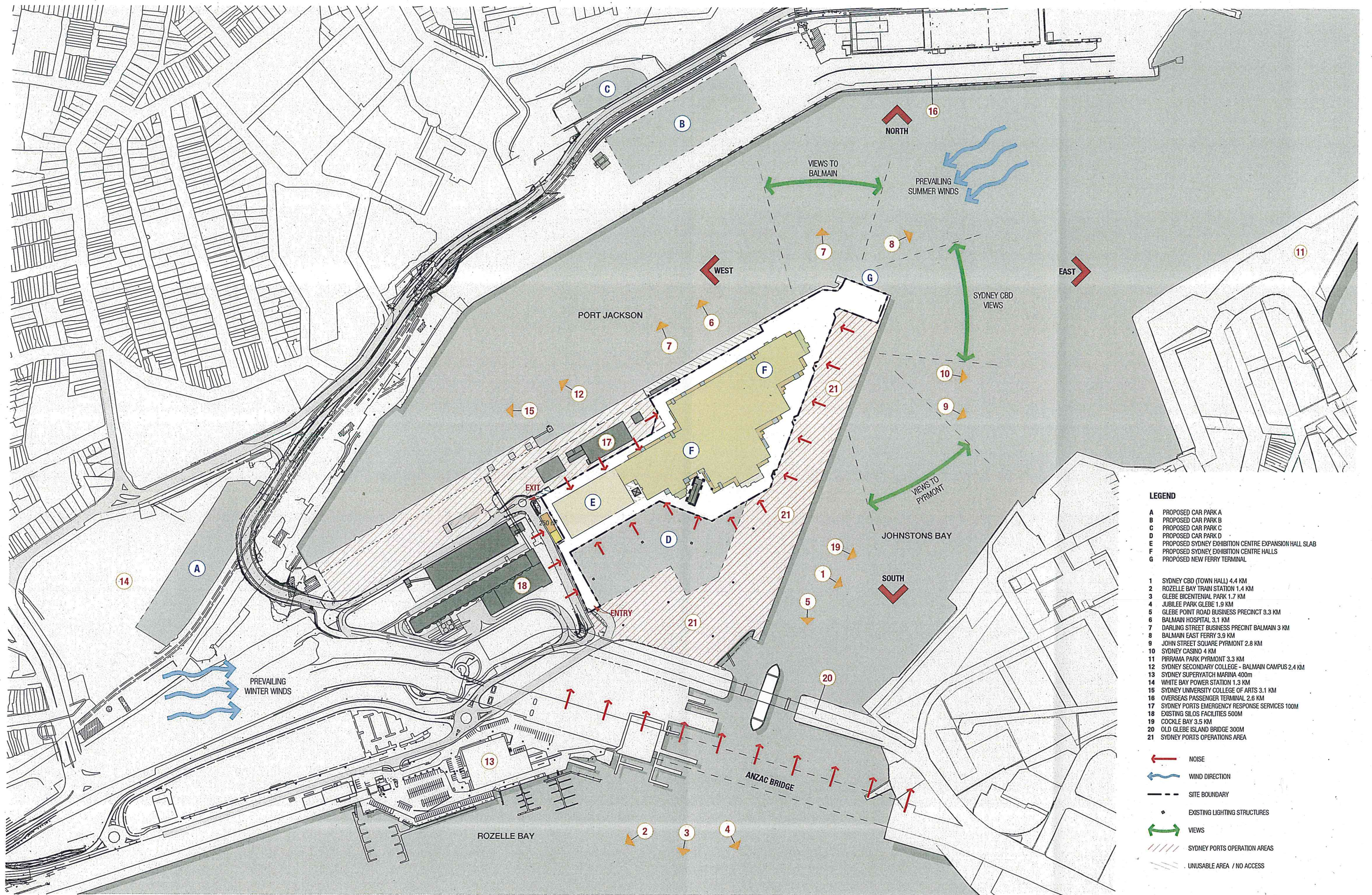

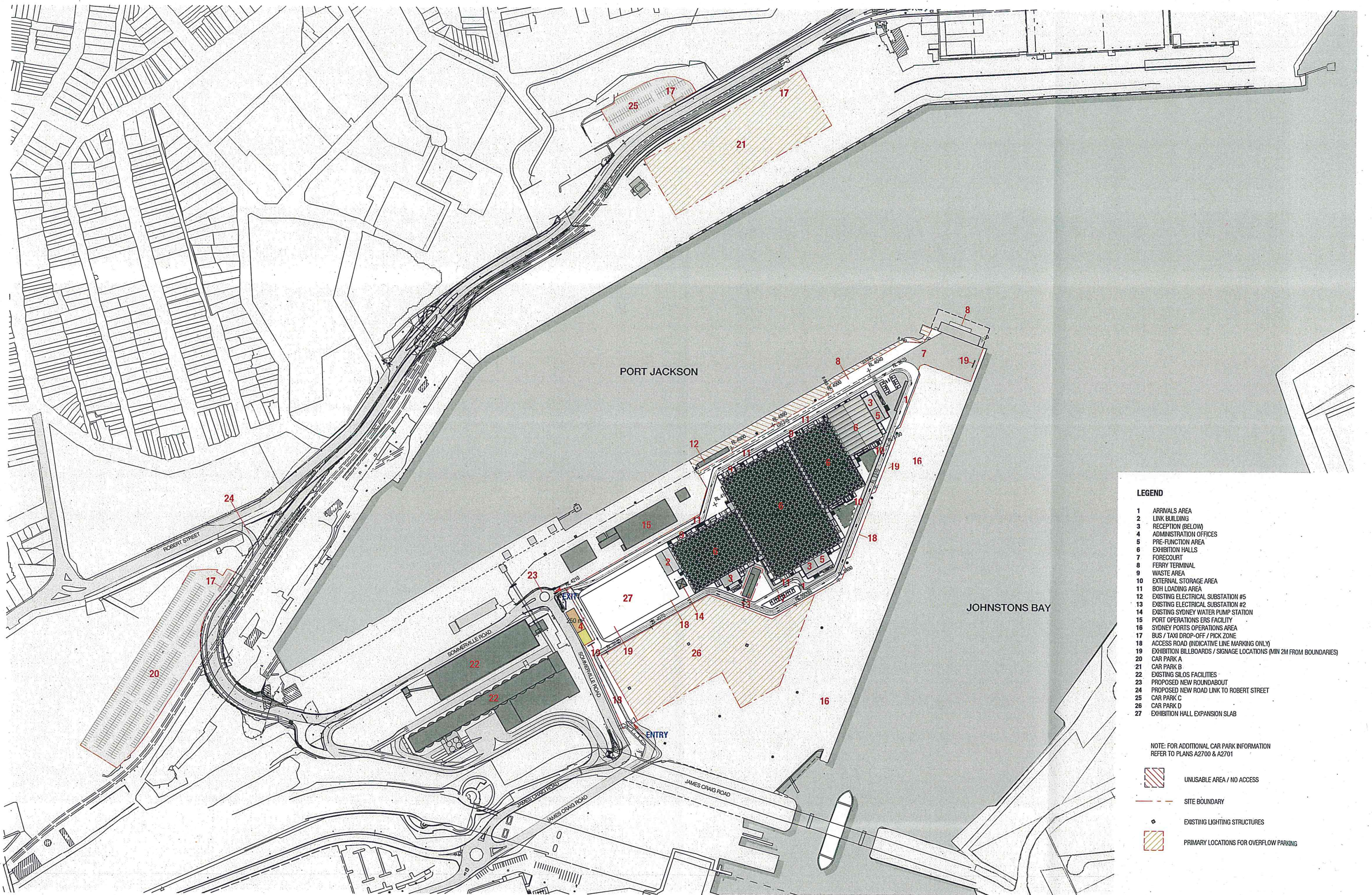

LEGEND

- 1 ARRIVALS AREA
- 2 LINK BUILDING
- 3 RECEPTION (BELOW)
- 4 ADMINISTRATION OFFICES
- 5 PRE-FUNCTION AREA
- 6 EXHIBITION HALLS
- 7 FORECOURT
- 8 FERRY TERMINAL
- 9 WASTE AREA
- 10 EXTERNAL STORAGE AREA
- 11 BOH LOADING AREA
- 12 EXISTING ELECTRICAL SUBSTATION #5
- 13 EXISTING ELECTRICAL SUBSTATION #2
- 14 EXISTING SYDNEY WATER PUMP STATION
- 15 PORT OPERATIONS ERS FACILITY
- 16 SYDNEY PORTS OPERATIONS AREA
- 17 BUS / TAXI DROP-OFF / PICK-UP ZONE
- 18 ACCESS ROAD (INDICATIVE LINE MARKING ONLY)
- 19 EXHIBITION BILLBOARDS / SIGNAGE LOCATIONS (MIN 2M FROM BOUNDARIES)
- 20 CAR PARK A
- 21 CAR PARK B
- 22 EXISTING SILOS FACILITIES
- 23 PROPOSED NEW ROUNDABOUT
- 24 PROPOSED NEW ROAD LINK TO ROBERT STREET
- 25 CAR PARK C
- 26 CAR PARK D
- 27 EXHIBITION HALL EXPANSION SLAB

NOTE: FOR ADDITIONAL CAR PARK INFORMATION
REFER TO PLANS A2700 & A2701

- UNUSABLE AREA / NO ACCESS
- SITE BOUNDARY
- EXISTING LIGHTING STRUCTURES
- PRIMARY LOCATIONS FOR OVERFLOW PARKING

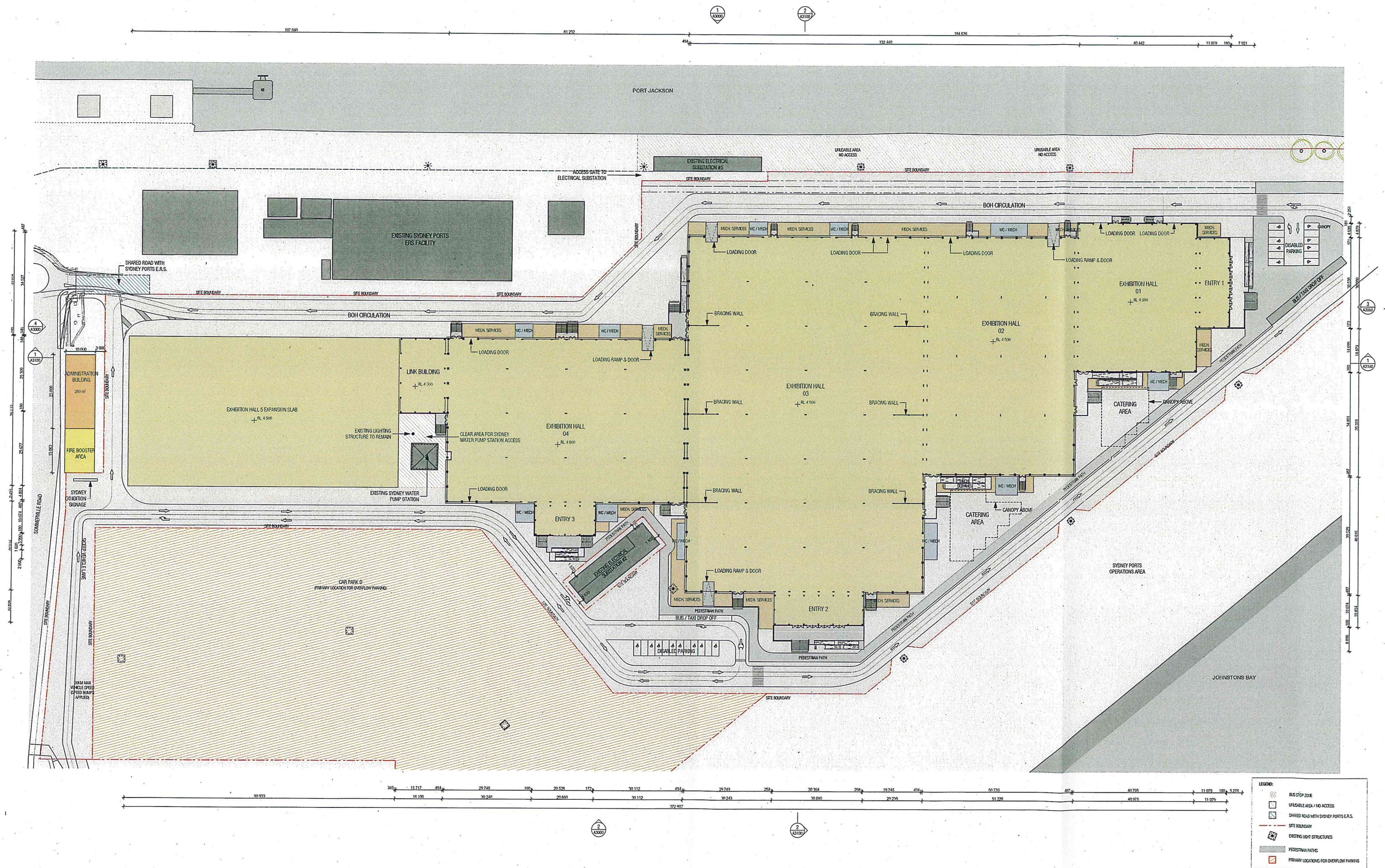

NOTE:

THIS DRAWING IS FOR INFORMATION ONLY. DO NOT SCALE FROM DRAWING.

THE CARPARK LAYOUTS SHOWN AND THE DESCRIBED NUMBER OF CAR SPACES ARE ONLY APPROXIMATE AND ARE SUBJECT TO CHANGE.

SITE SURVEY INFORMATION HAS NOT BEEN PROVIDED TO ACCURATELY INDICATE EXTENT OF BOUNDARIES DETERMINING THE TOTAL NUMBER OF CAR SPACES. TRAFFIC CONSULTANT AND SITE SURVEY INFORMATION NOT CO-ORDINATED.

ALL CARPARKS MUST COMPLY WITH AUSTRALIAN STANDARDS AS 2890 AND PROVIDE DDA COMPLIANT CAR SPACES IN ACCORDANCE WITH BCA D3.5.

LEGEND

- 1 SHUTTLE BUS PICK-UP & DROP-OFF ZONE
- 2 PROPOSED NEW ROAD
- 3 DDA CAR SPACES
- PRIMARY LOCATIONS FOR OVERFLOW PARKING

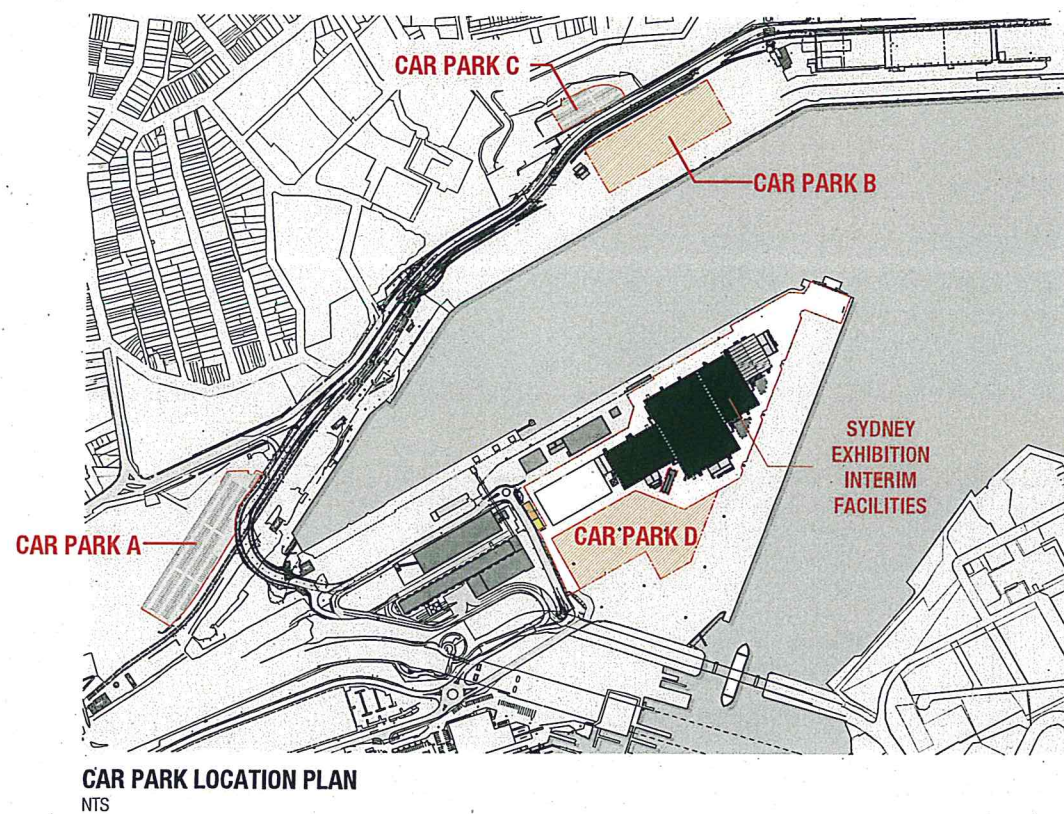

CAR PARK A
SCALE 1:1000

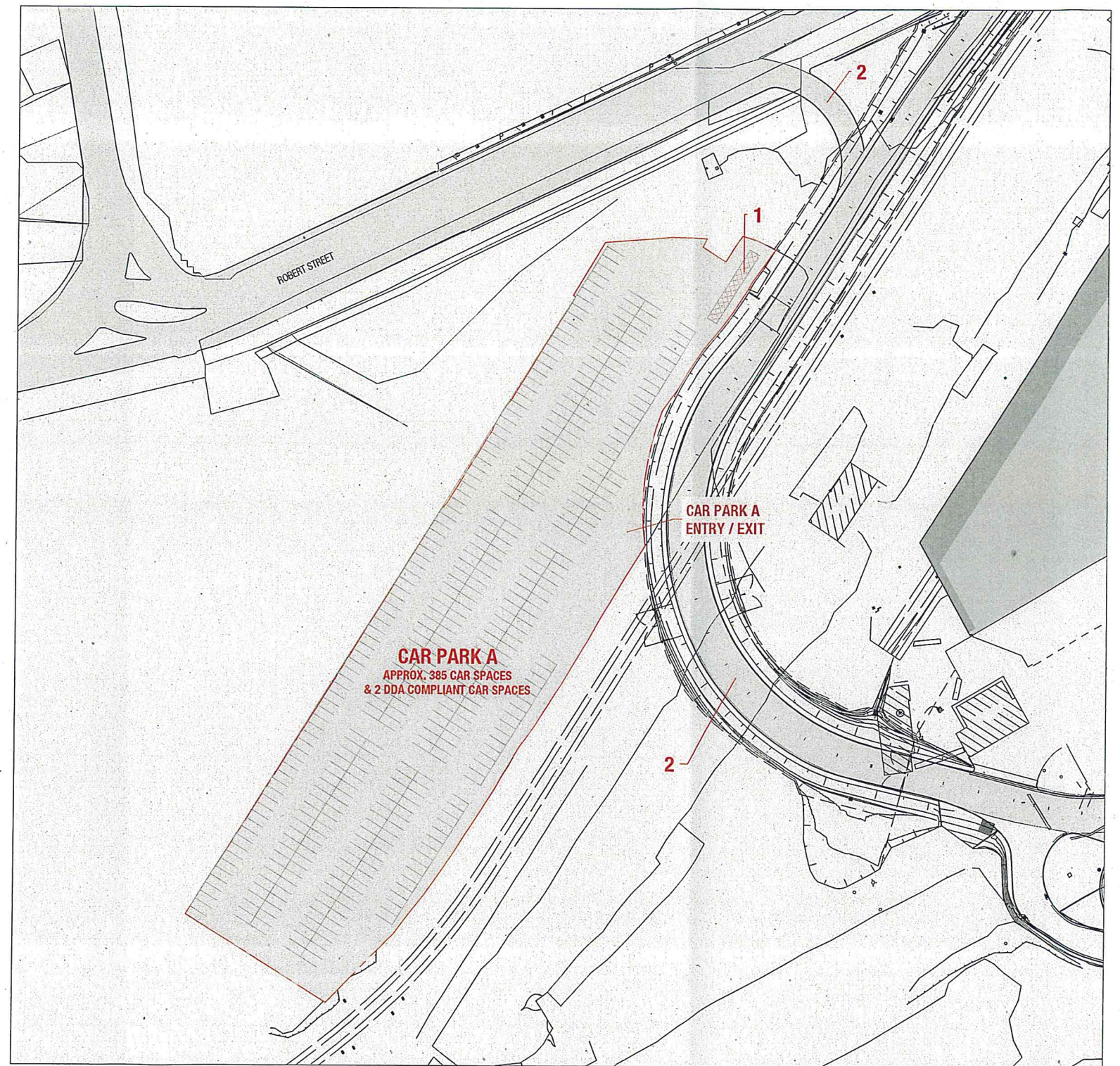

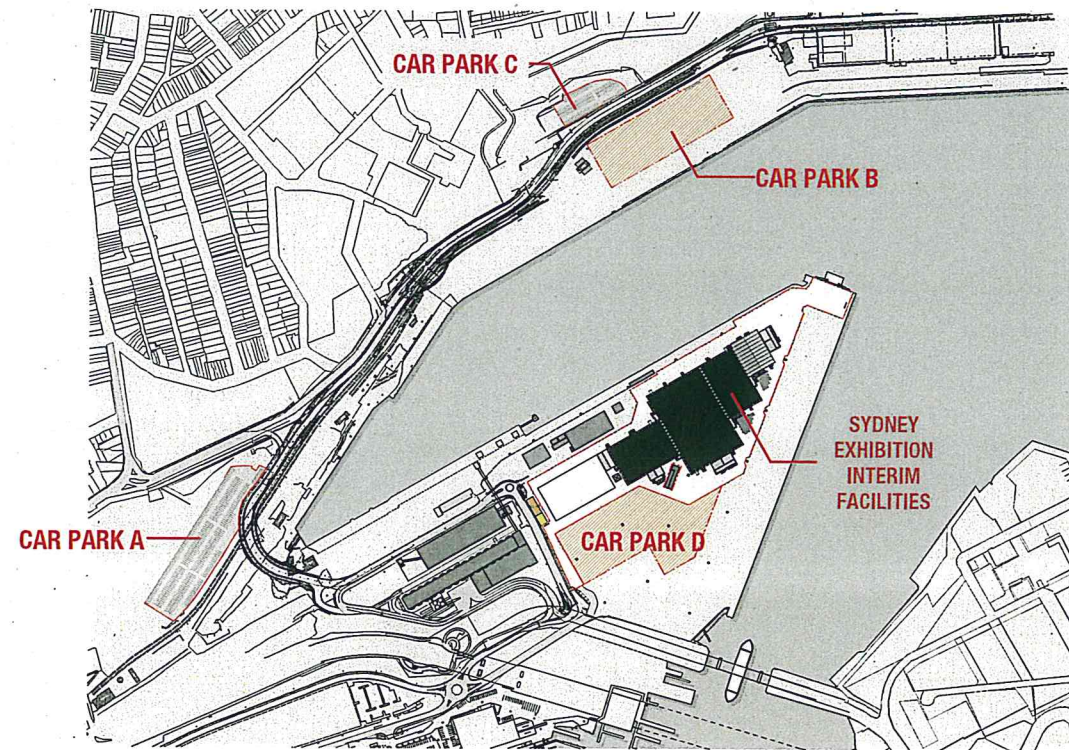

CAR PARK LOCATION PLAN
NTS

NOTE:
THIS DRAWING IS FOR INFORMATION ONLY. DO NOT SCALE FROM DRAWING.
THE CARPARK LAYOUTS SHOWN AND THE DESCRIBED NUMBER OF CAR SPACES ARE ONLY APPROXIMATE AND ARE SUBJECT TO CHANGE.
SITE SURVEY INFORMATION HAS NOT BEEN PROVIDED TO ACCURATELY INDICATE EXTENT OF BOUNDARIES DETERMINING THE TOTAL NUMBER OF CAR SPACES. TRAFFIC CONSULTANT AND SITE SURVEY INFORMATION NOT CO-ORDINATED.
ALL CARPARKS MUST COMPLY WITH AUSTRALIAN STANDARDS AS 2890 AND PROVIDE DDA COMPLIANT CAR SPACES IN ACCORDANCE WITH BCA D3.5.

LEGEND	
1	SHUTTLE BUS PICK-UP & DROP-OFF ZONE
2	PROPOSED NEW ROAD
3	DDA CAR SPACES
	PRIMARY LOCATIONS FOR OVERFLOW PARKING

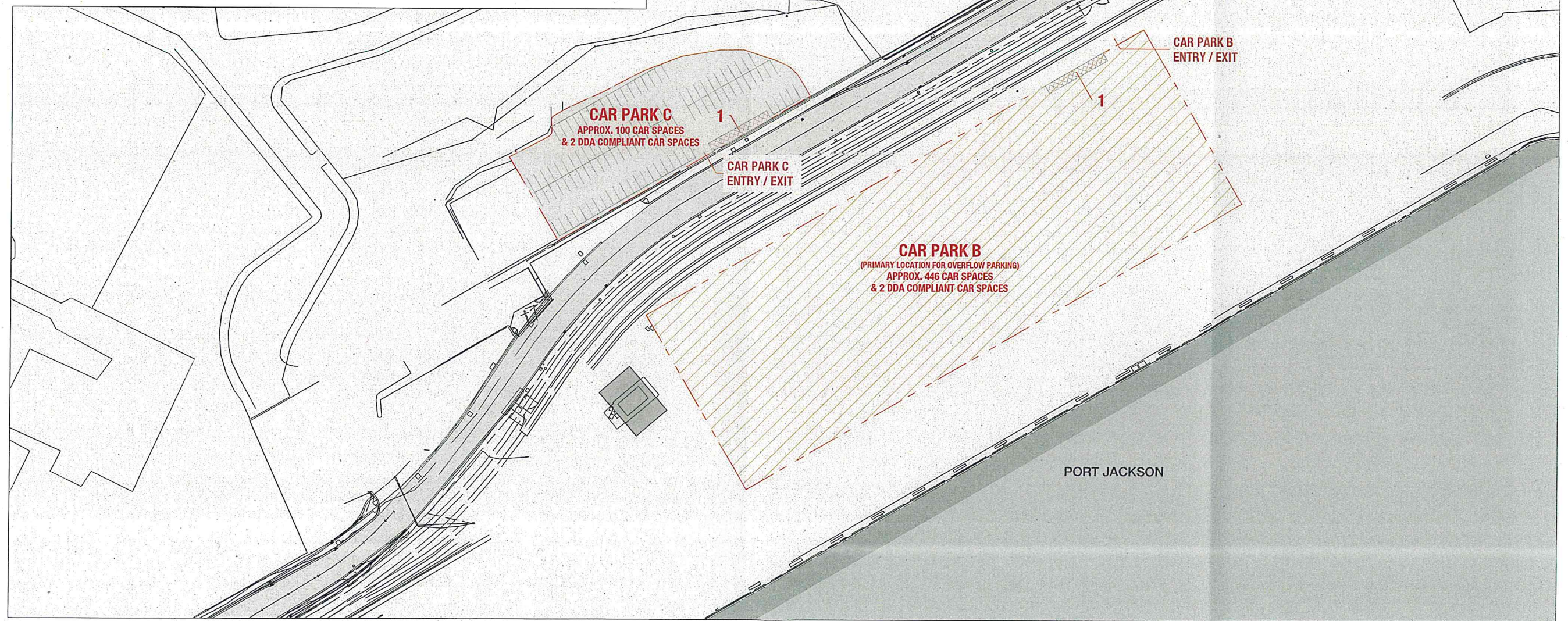

CAR PARK B & C
SCALE 1:1000

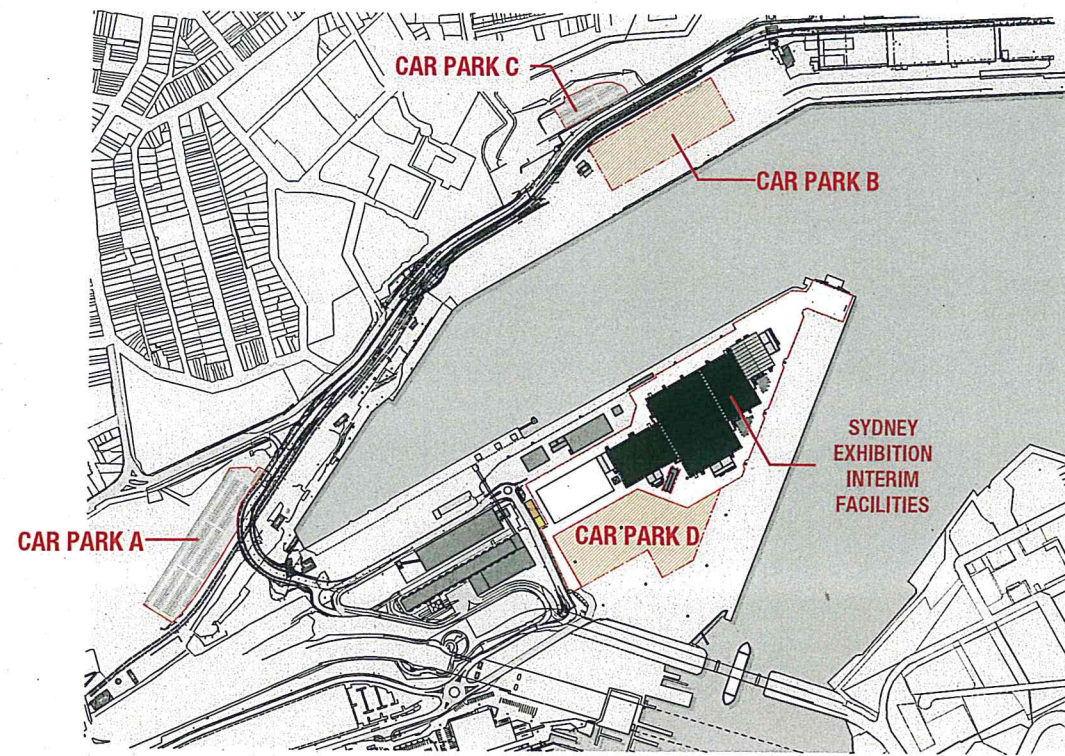

CAR PARK LOCATION PLAN
NTS

NOTE:
THIS DRAWING IS FOR INFORMATION ONLY. DO NOT SCALE FROM DRAWING.
THE CARPARK LAYOUTS SHOWN AND THE DESCRIBED NUMBER OF CAR SPACES ARE ONLY APPROXIMATE AND ARE SUBJECT TO CHANGE.
SITE SURVEY INFORMATION HAS NOT BEEN PROVIDED TO ACCURATELY INDICATE EXTENT OF BOUNDARIES DETERMINING THE TOTAL NUMBER OF CAR SPACES. TRAFFIC CONSULTANT AND SITE SURVEY INFORMATION NOT CO-ORDINATED.
ALL CARPARKS MUST COMPLY WITH AUSTRALIAN STANDARDS AS 2890 AND PROVIDE DDA COMPLIANT CAR SPACES IN ACCORDANCE WITH BCA D3.5.

LEGEND

- 1 SHUTTLE BUS PICK-UP & DROP-OFF ZONE
- 2 PROPOSED NEW ROAD
- 3 DDA CAR SPACES
- PRIMARY LOCATIONS FOR OVERFLOW PARKING

CAR PARK D & E
SCALE 1:1000

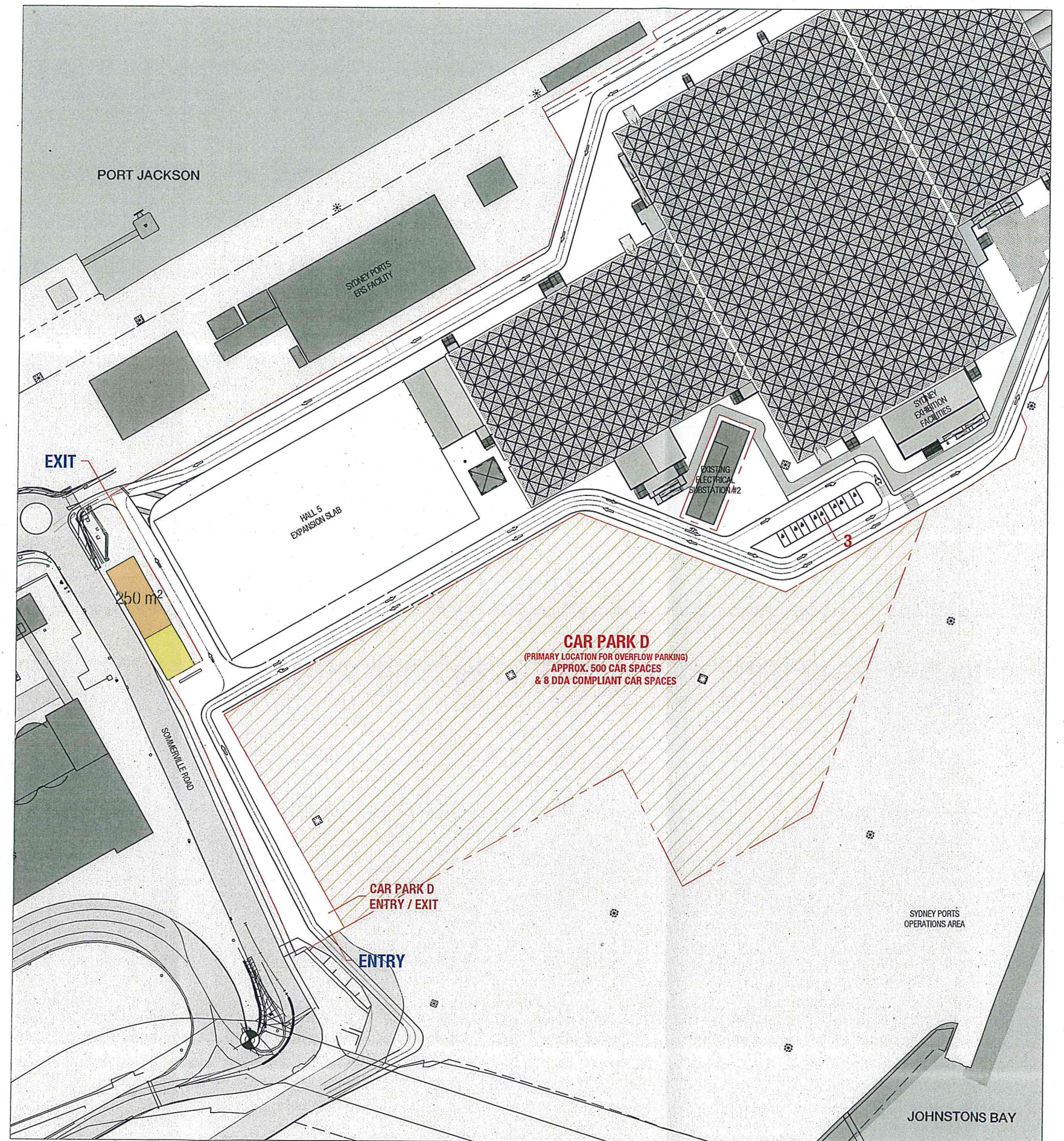

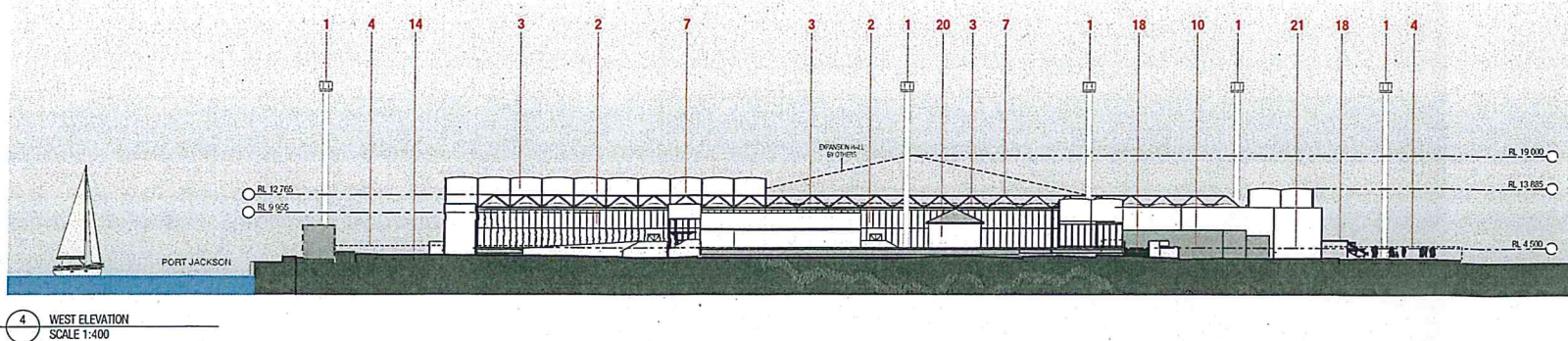
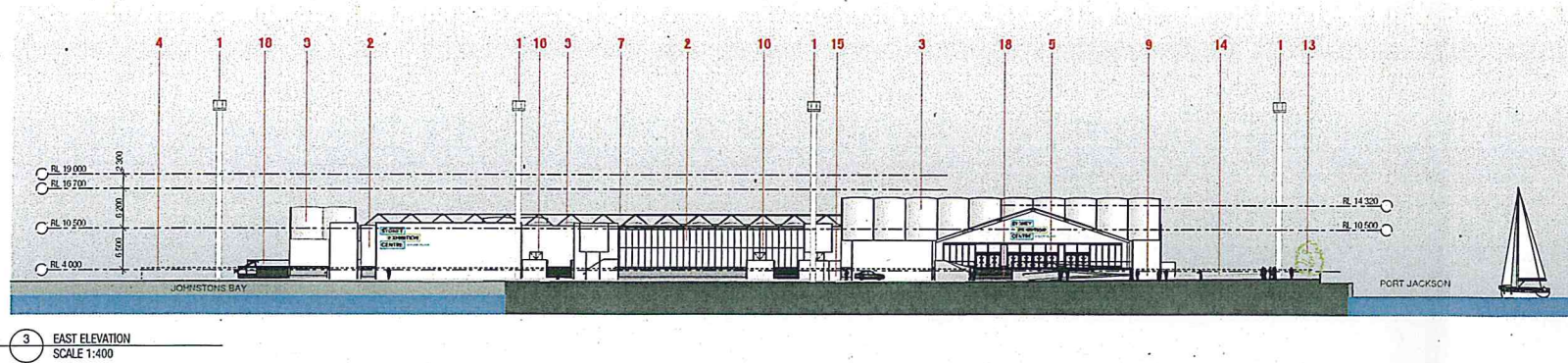
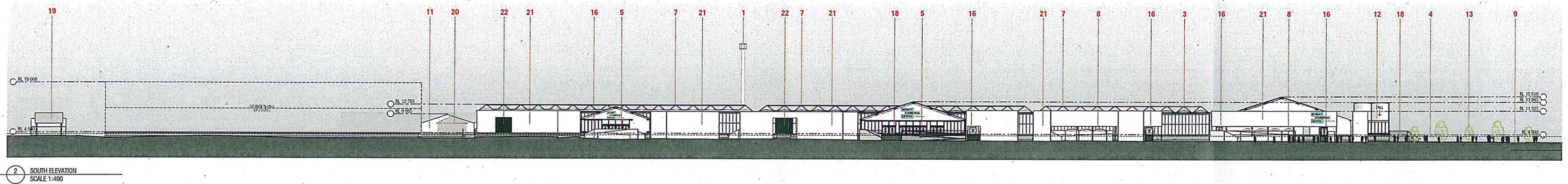
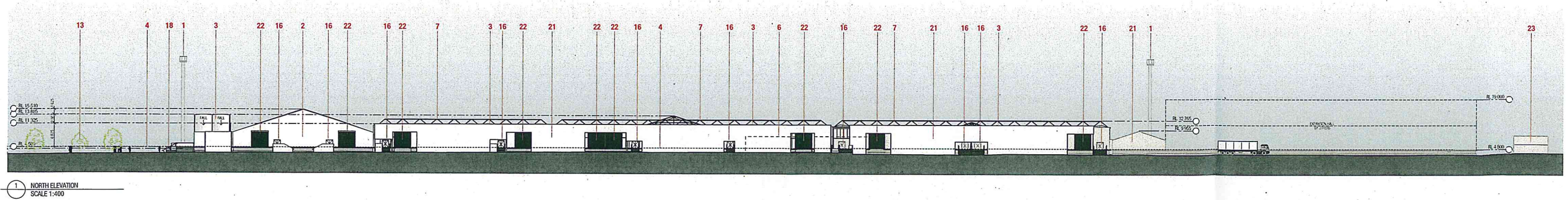

LEGEND:

1 EXISTING LIGHTING STRUCTURES TO BE RETAINED	6 EXISTING ELECTRICAL SUBSTATION #5 (OUTLINE DASHED)	11 REQUIRED CLEAR AREA AROUND SYDNEY WATER PUMP STATION. REFER TO PLAN A2200 FOR EXTENT.	17 ADMINISTRATION BUILDING
2 SELECTED WHITE FIRE RETARDANT INSULATED WALL PANEL OR SIMILAR	7 EXPOSED STRUCTURAL FRAME METAL FINISH	12 SYDNEY EXHIBITION CENTRE MAIN ENTRANCE	18 ENTRANCE STAIR & RAMP. TIMBER STRUCTURE & FC SHEET CLADDING
3 SELECTED FIRE RETARDANT WHITE PVC COATED ROOF FABRIC OR SIMILAR	8 SELECTED SHADING SYSTEM. FIRE RETARDANT WHITE PVC COATED ROOF FABRIC OR SIMILAR SUPPORTED ON STEEL FRAME	13 TEMPORARY LANDSCAPE	19 SKEEP SIGNAGE (MIN 2M FROM BOUNDARIES)
4 1.5m HIGH SECURITY FENCE TO SITE BOUNDARY (OUTLINED DASHED)	9 FORECOURT	14 BOH LOADING AREA	20 SYDNEY WATER PUMP STATION
5 CLEAR GLASS PANELS (SAFETY GLASS)	10 EXISTING ELECTRICAL SUBSTATION #2	15 WASTE & STORAGE AREAS	21 SELECTED FIRE RETARDANT INSULATED WHITE WALL PANEL OR SIMILAR
		16 EGRESS DOORS COMPLIANT WITH BCA REQUIREMENTS	22 LOADING DOOR. WHITE METAL ROLLER DOOR OR SIMILAR
			23 ADMINISTRATION BUILDING. TWO STOREY METAL CLAD STRUCTURE. WHITE IN COLOUR OR SIMILAR

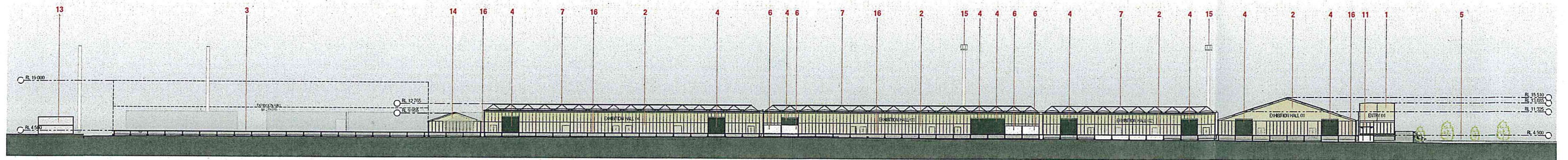

1 SECTION DD
SCALE 1:400

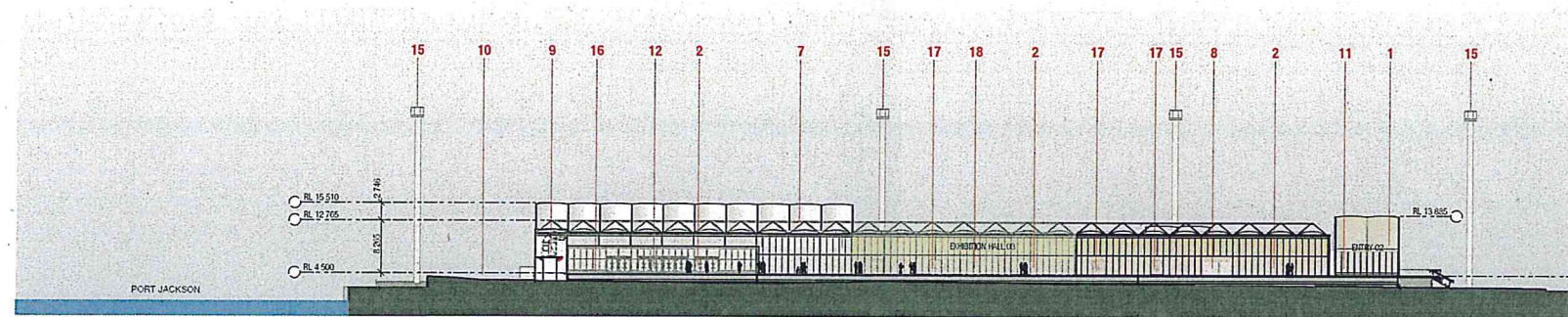

2 SECTION EE
SCALE 1:400

LEGEND:			
1 MAIN ENTRANCE	6 INTERNAL BRACING WALLS	11 RECEPTION / REGISTRATION	15 EXISTING LIGHTING STRUCTURE
2 EXHIBITION HALL	7 STRUCTURAL FRAME	12 SELECTED GLASS DOORS (SAFETY GLASS)	16 RAISED CONCRETE SLAB SUPPORTED BY CONCRETE FOOTINGS & BLOCKWORK
3 EXPANSION SLAB HALL 5	8 WC FACILITIES	13 ADMINISTRATION	17 EGRESS DOORS
4 LOADING DOOR	9 COVERED MECHANICAL SERVICES GANTRIES	14 EXISTING SYDNEY WATER PUMP BUILDING	
5 FORECOURT	10 BOH LOADING AREA		

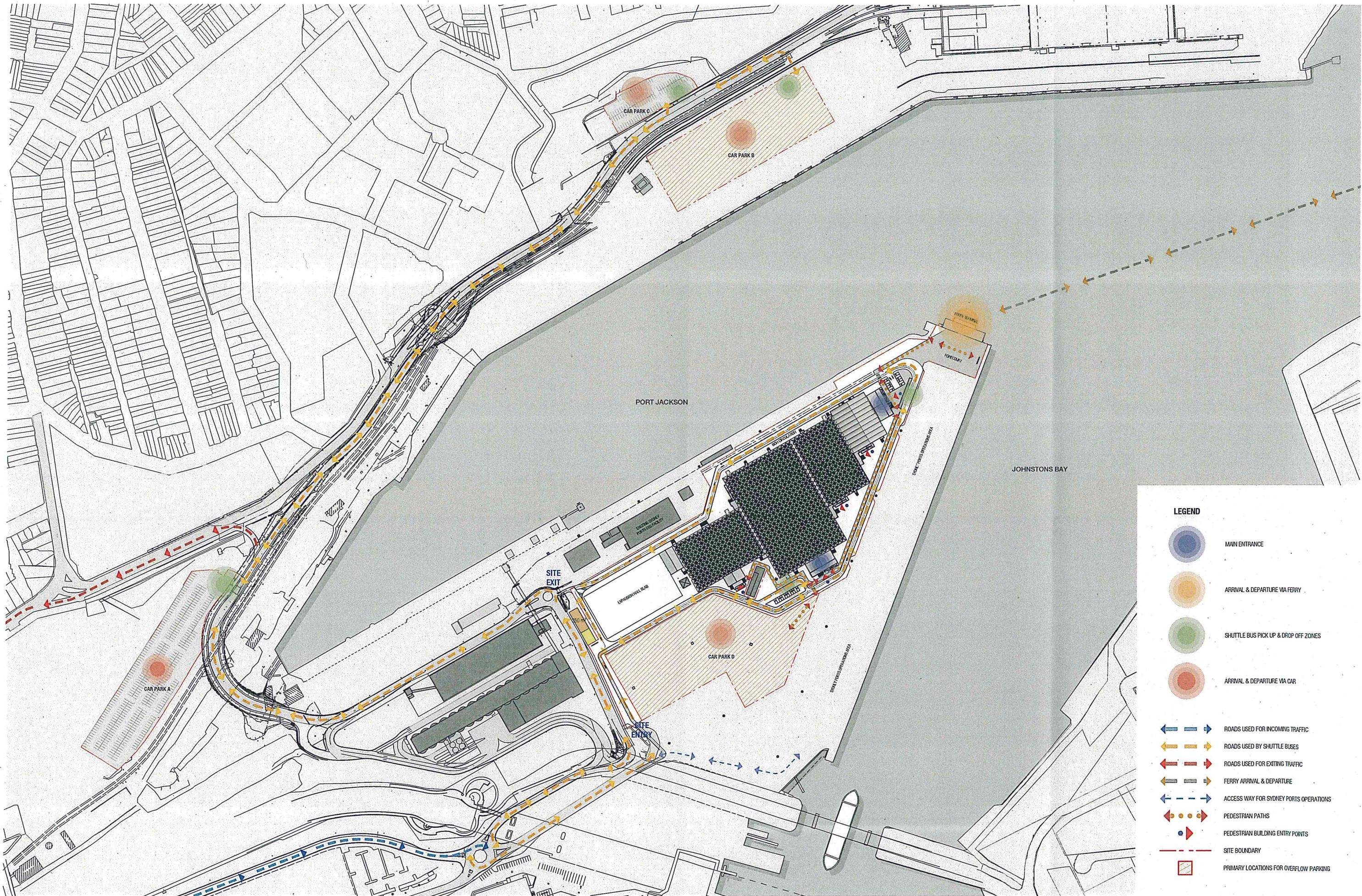

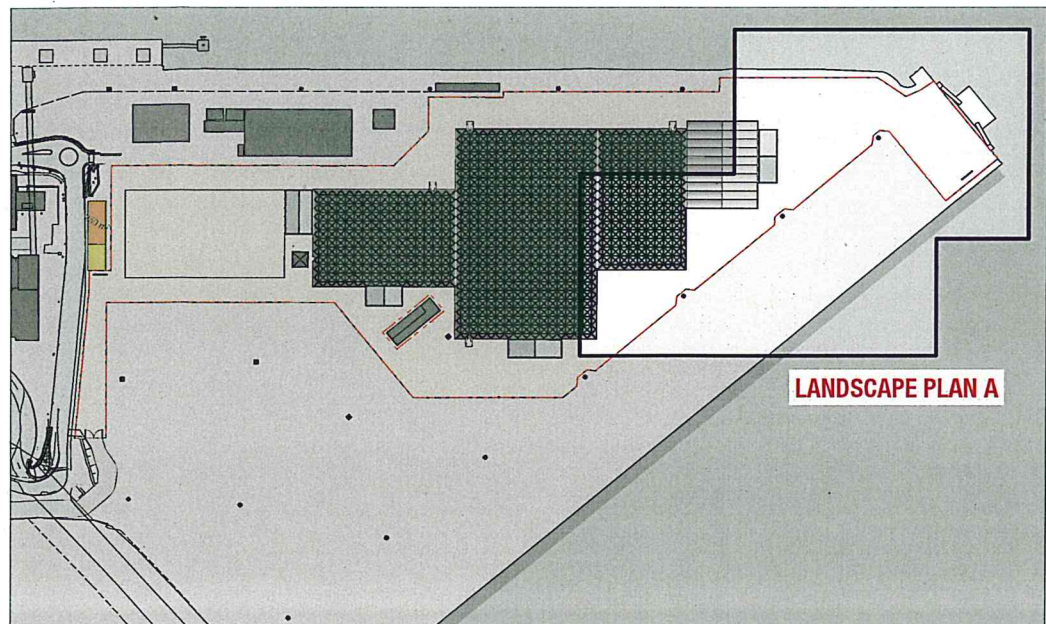

LOCATION PLAN
NOT TO SCALE

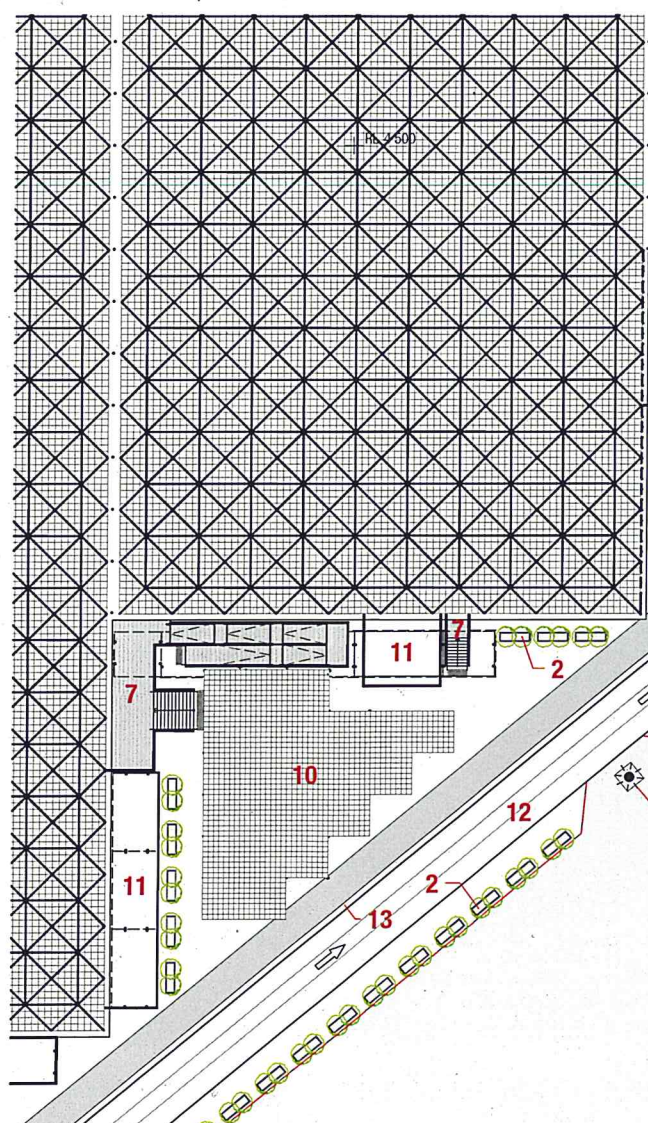

LANDSCAPE PLAN A
SCALE 1:500

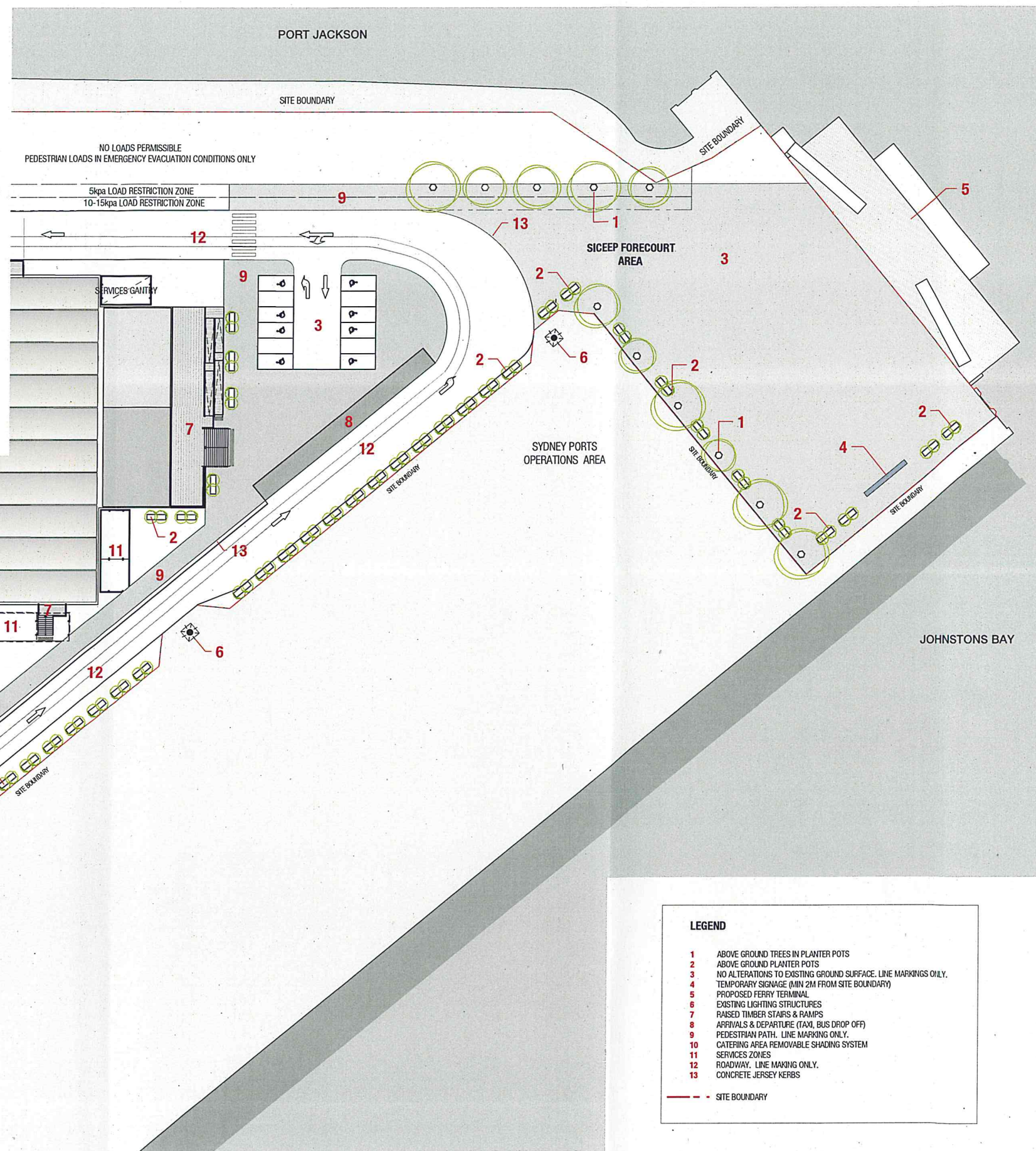

- LEGEND**
- 1 ABOVE GROUND TREES IN PLANTER POTS
 - 2 ABOVE GROUND PLANTER POTS
 - 3 NO ALTERATIONS TO EXISTING GROUND SURFACE. LINE MARKINGS ONLY.
 - 4 TEMPORARY SIGNAGE (MIN 2M FROM SITE BOUNDARY)
 - 5 PROPOSED FERRY TERMINAL
 - 6 EXISTING LIGHTING STRUCTURES
 - 7 RAISED TIMBER STAIRS & RAMPS
 - 8 ARRIVALS & DEPARTURE (TAXI, BUS DROP OFF)
 - 9 PEDESTRIAN PATH. LINE MARKING ONLY.
 - 10 CATERING AREA REMOVABLE SHADING SYSTEM
 - 11 SERVICES ZONES
 - 12 ROADWAY. LINE MARKING ONLY.
 - 13 CONCRETE JERSEY KERBS
 - SITE BOUNDARY

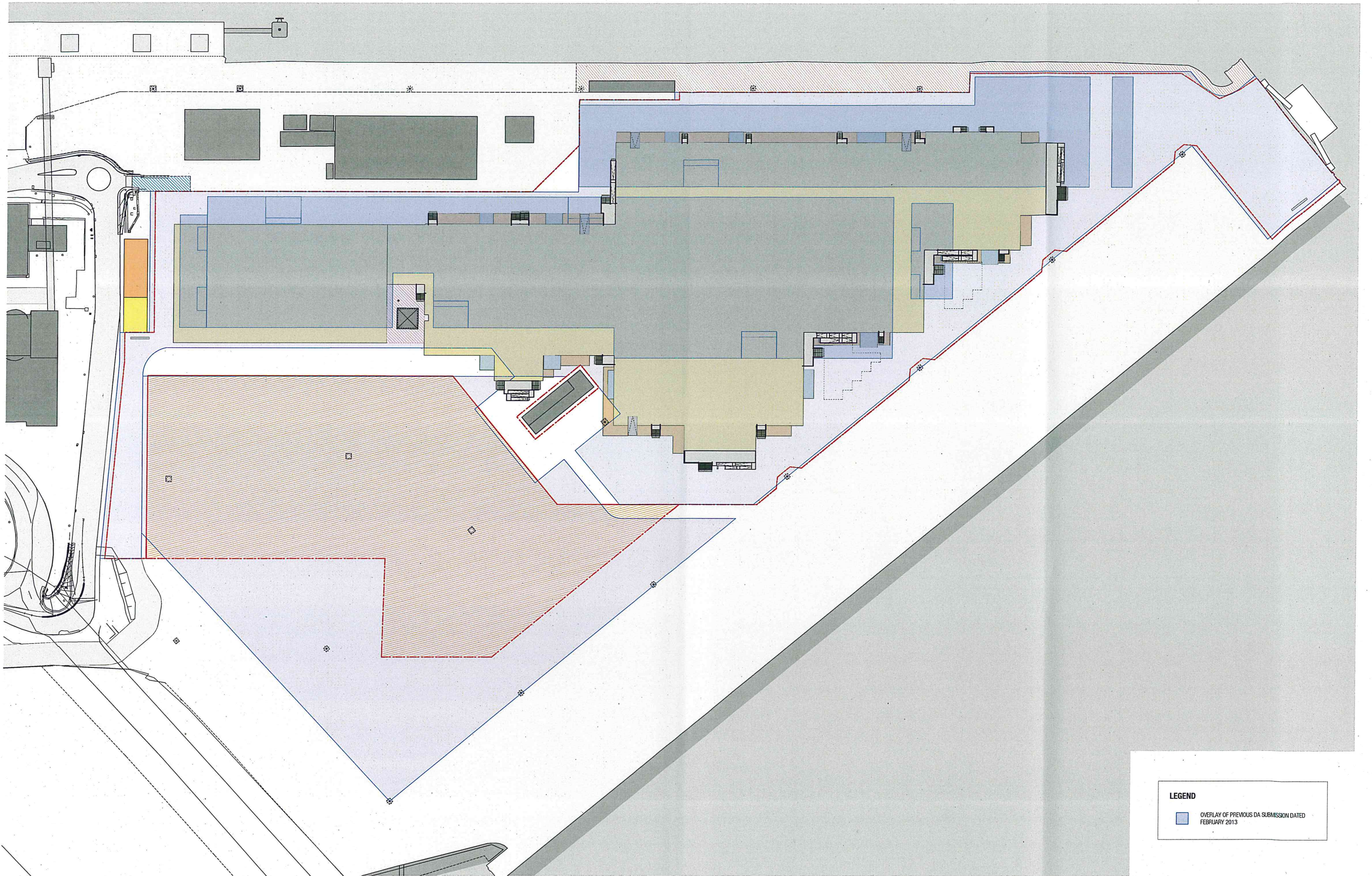

LEGEND

OVERLAY OF PREVIOUS DA SUBMISSION DATED
FEBRUARY 2013