

| Short Lines Schedule | |
|----------------------|--------|
| No. | Length |
| 1 | 6.1 |
| 2 | 4.7 |
| 3 | 6.7 |
| 4 | 20.7 |
| 5 | 17.6 |
| 6 | 9.1 |
| 7 | 2.4 |
| 8 | A3.8 |
| 9 | 2.8 |
| 10 | 2.6 |
| 11 | 3.1 |
| 12 | 9.7 |
| 13 | 7.8 |
| 14 | A18.6 |

| No. | Length |
|-----|--------|
| 15 | A23.6 |
| 16 | 4.5 |
| 17 | A11.2 |
| 18 | A17.4 |
| 19 | A28.5 |
| 20 | 4.7 |
| 21 | A15.2 |
| 22 | A12.8 |
| 23 | A16.8 |
| 24 | 4.2 |
| 25 | A18.5 |
| 26 | A26.6 |
| 27 | 7.3 |
| 28 | 3.6 |

| No. | Length |
|-----|--------|
| 29 | 5.6 |
| 30 | A3.7 |
| 31 | A8.2 |
| 32 | A5.0 |
| 33 | 5.9 |
| 34 | 8.6 |
| 35 | A15.9 |
| 36 | 3.0 |
| 37 | 6.6 |
| 38 | 7.0 |
| 39 | 1.6 |
| 40 | 2.9 |
| 41 | 2.9 |

SCHEDULE OF EXISTING EASEMENTS

- (A) EASEMENT FOR NATURAL WATERCOURSE 1.82 WIDE (B830204)
(B) EASEMENT FOR DRAINAGE 1.82 WIDE (B830204)
(C) CONSTRUCTION EASEMENT 7.62 WIDE (J221147)
(D) CONSTRUCTION EASEMENT 7.62 WIDE (J221147)
(D1) CONSTRUCTION EASEMENT 4.572 WIDE (J221147)
(D2) CONSTRUCTION EASEMENT 3.048 WIDE (J221147)
(D3) CONSTRUCTION EASEMENT 12.497
(D4) EASEMENT FOR DRAINAGE OF WATER VARIABLE WIDTH (CREATED UNDER STAGE 1)
(E) EASEMENT FOR WATER SUPPLY WORKS 3.05 WIDE (K610315)
(F) DRAINAGE EASEMENT 2.5 WIDE (DP640633)
(G) COVENANT (C141593)
(H) EASEMENT FOR DRAINAGE 1.22 WIDE (A286290)
(J) RIGHT OF WAY AND EASEMENT FOR ELECTRICITY PURPOSES (X843857)
(K) RIGHT OF WAY AND EASEMENT FOR ELECTRICITY PURPOSES (O251457)
(L) RIGHT OF WAY (3301465)
(M) EASEMENT FOR ELECTRICITY PURPOSES (3301465)
(N) EASEMENT TO DRAIN WATER 1 WIDE (DP1017514)
(P) EASEMENT FOR ELECTRICITY SUBSTATION (AB624793)
(Q) RIGHT OF WAY (AB624793)
(R) EASEMENT FOR ELECTRICITY PURPOSES (AB624793)
(S) EASEMENT FOR ELECTRICITY SUBSTATION 5.33 WIDE (AC484401)
(T) EASEMENT FOR ELECTRICITY PURPOSES 2 WIDE (AC484401)
(U) RIGHT OF WAY VARIABLE WIDTH (AC484401)
(V) EASEMENT FOR ACCESS AND SERVICES VARIABLE WIDTH (CREATED UNDER STAGE 1)
(W) EASEMENT FOR ACCESS AND TEMPORARY PARKING (CREATED UNDER STAGE 1)

SCHEDULE OF PROPOSED EASEMENTS

- (AA) RIGHT OF CARRIAGEWAY 4 WIDE



| REVISIONS | No. | DATE | REVISION DETAILS | BY |
|-----------|-----|----------|------------------|-----|
| | A | 31.01.14 | ORIGINAL ISSUE | CPW |

- NOTES:
- No boundary survey has been undertaken.
 - Dimensions and areas shown are approximate only and are subject to confirmation by boundary survey.
 - Adjoining cadastre - Digital Cadastral Database (DCDB) © 2010, NSW Dept. of Lands.
 - Aerial image © 2014, Google. Image capture date: 2009.

| | |
|---|----------------|
| SCALE: 1:4000 | DATUM: AHD |
| LONG SECTION: | CROSS SECTION: |
| H: N/A | H: N/A |
| V: N/A | V: N/A |
| 40 20 0 40 80 120 | |
| SCALE IN METRES AT ORIGINAL REDUCTION RATIO | |

PREPARED BY

Wheless Insites Pty Ltd
ACN: 088 148 743

SURVEYING
INSITES
insites.com.au

INCORPORATING
WALLIS & MOORE

Level 12, 80 Clarence Street
Sydney, NSW 2000
DX 288 Sydney
T: 02 8234 8300
F: 02 9262 6511

Suite 2, Level 1, Aquarius Tower
668-670 Princess Highway
Sutherland, NSW, 2232
DX 4522 Sutherland
T: 02 9542 1177
F: 02 9542 4631

| | |
|------------------|--|
| CLIENT: | Australasian Conference Association Ltd. |
| SURVEY: | N/A |
| DRAWN: | C.F.W. |
| DESIGNED: | N/A |
| APPROVED: | B.F. |
| DATE OF SURVEY: | N/A |
| DATE OF PLAN: | 28.01.14 |
| DATE LAST SAVED: | 31.01.14 |
| DATE APPROVED: | 31.01.14 |

TITLE: Proposed Subdivision of Lot 701 formally Lot 621 DP1128314 (Vide Plan 'G630SW P06'), Lots 1-4 DP834967, Lot 1 DP834961, Lots 1-2 DP834960, Lots 1-3 DP834962, Lot 8 DP834966, & Lot 800 DP752031, Wahroonga

| | | | |
|---------|---------------|-------|----|
| JOB No. | G630SW | ISSUE | A |
| DWG No. | P16 | SIZE | A3 |
| SHEET | 1 OF 2 SHEETS | | |

| Short Lines Schedule | |
|----------------------|--------|
| No. | Length |
| 1 | 6.1 |
| 2 | 4.7 |
| 3 | 6.7 |
| 4 | 20.7 |
| 5 | 17.6 |
| 6 | 9.1 |
| 7 | 2.4 |
| 8 | A3.8 |
| 9 | 2.8 |
| 10 | 2.6 |
| 11 | 3.1 |
| 12 | 9.7 |
| 13 | 7.8 |
| 14 | A18.6 |

| No. | Length |
|-----|--------|
| 15 | A23.6 |
| 16 | 4.5 |
| 17 | A11.2 |
| 18 | A17.4 |
| 19 | A28.5 |
| 20 | 4.7 |
| 21 | A15.2 |
| 22 | A12.8 |
| 23 | A16.8 |
| 24 | 4.2 |
| 25 | A18.5 |
| 26 | A26.6 |
| 27 | 7.3 |
| 28 | 3.6 |

| No. | Length |
|-----|--------|
| 29 | 5.6 |
| 30 | A3.7 |
| 31 | A8.2 |
| 32 | A5.0 |
| 33 | 5.9 |
| 34 | 8.6 |
| 35 | A15.9 |
| 36 | 3.0 |
| 37 | 6.6 |
| 38 | 7.0 |
| 39 | 1.6 |
| 40 | 2.9 |
| 41 | 2.9 |

SCHEDULE OF EXISTING EASEMENTS

- (A) EASEMENT FOR NATURAL WATERCOURSE 1.82 WIDE (B830204)
(B) EASEMENT FOR DRAINAGE 1.82 WIDE (B830204)
(C) CONSTRUCTION EASEMENT 7.62 WIDE (J221147)
(D) CONSTRUCTION EASEMENT 7.62 WIDE (J221147)
(D1) CONSTRUCTION EASEMENT 4.572 WIDE (J221147)
(D2) CONSTRUCTION EASEMENT 3.048 WIDE (J221147)
(D3) CONSTRUCTION EASEMENT 12.497
(D4) EASEMENT FOR DRAINAGE OF WATER VARIABLE WIDTH (CREATED UNDER STAGE 1)
(E) EASEMENT FOR WATER SUPPLY WORKS 3.05 WIDE (K610315)
(F) DRAINAGE EASEMENT 2.5 WIDE (DP640633)
(G) COVENANT (C141593)
(H) EASEMENT FOR DRAINAGE 1.22 WIDE (A286290)
(J) RIGHT OF WAY AND EASEMENT FOR ELECTRICITY PURPOSES (X843857)
(K) RIGHT OF WAY AND EASEMENT FOR ELECTRICITY PURPOSES (O251457)
(L) RIGHT OF WAY (3301465)
(M) EASEMENT FOR ELECTRICITY PURPOSES (3301465)
(N) EASEMENT TO DRAIN WATER 1 WIDE (DP1017514)
(P) EASEMENT FOR ELECTRICITY SUBSTATION (AB624793)
(Q) RIGHT OF WAY (AB624793)
(R) EASEMENT FOR ELECTRICITY PURPOSES (AB624793)
(S) EASEMENT FOR ELECTRICITY SUBSTATION 5.33 WIDE (AC484401)
(T) EASEMENT FOR ELECTRICITY PURPOSES 2 WIDE (AC484401)
(U) RIGHT OF WAY VARIABLE WIDTH (AC484401)
(V) EASEMENT FOR ACCESS AND SERVICES VARIABLE WIDTH (CREATED UNDER STAGE 1)
(W) EASEMENT FOR ACCESS AND TEMPORARY PARKING (CREATED UNDER STAGE 1)

SCHEDULE OF PROPOSED EASEMENTS

- (AA) RIGHT OF CARRIAGEWAY 4 WIDE

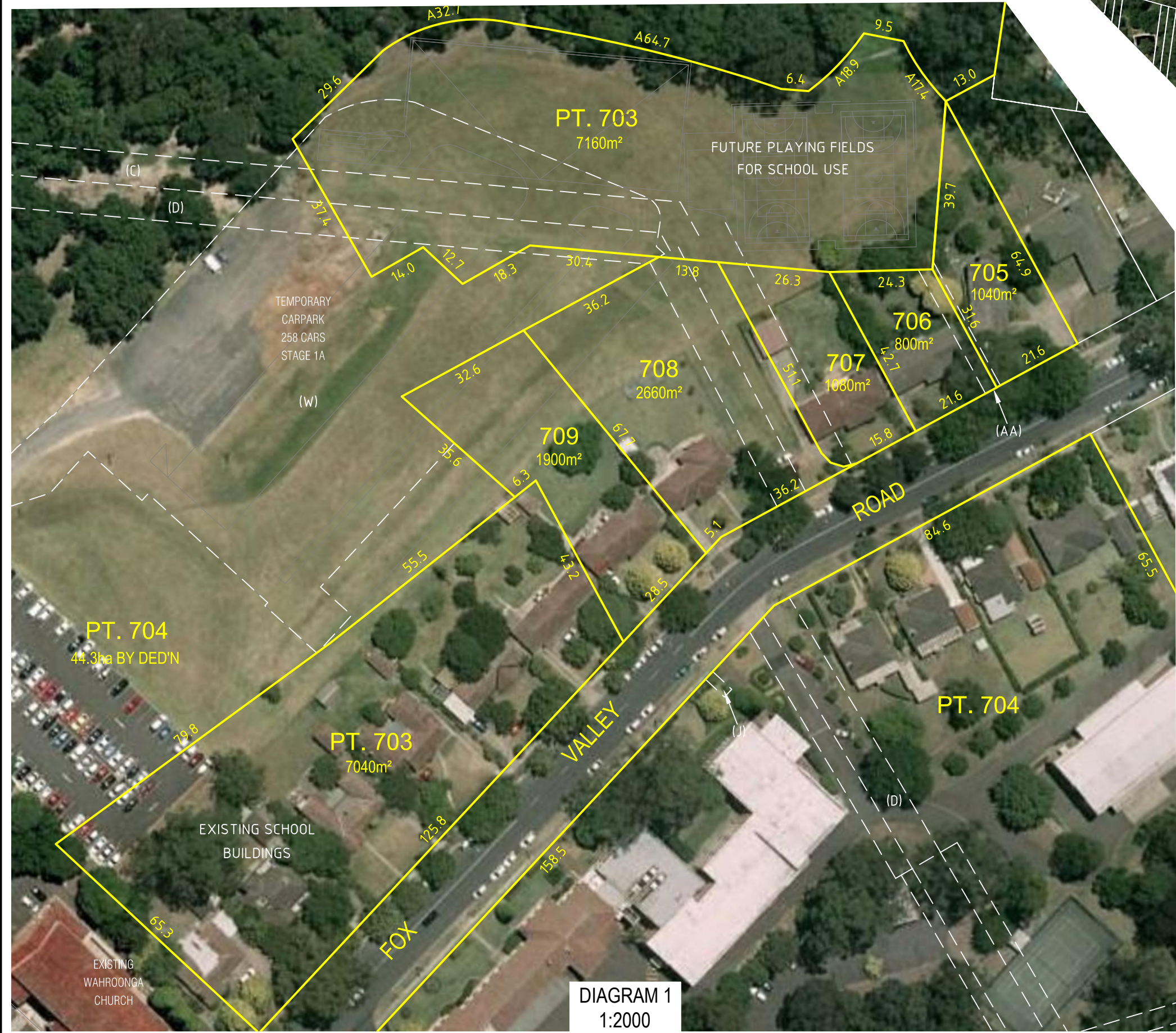

Note: This plan creates Lots 703-709 (PPN DP1193247)

| REVISIONS | No. | DATE | REVISION DETAILS | CPW | BY |
|-----------|----------|------|------------------|-----|----|
| A | 31.01.14 | | ORIGINAL ISSUE | | |

- NOTES:
- No boundary survey has been undertaken.
 - Dimensions and areas shown are approximate only and are subject to confirmation by boundary survey.
 - Adjoining cadastre - Digital Cadastral Database (DCDB) © 2010, NSW Dept. of Lands.
 - Aerial image © 2014, Google. Image capture date: 2009.

| | |
|---|------------------------------|
| SCALE: 1:4000 | DATUM: AHD |
| LONG SECTION: H: N/A V: N/A | CROSS SECTION: H: N/A V: N/A |
| SCALE IN METRES AT ORIGINAL REDUCTION RATIO | |

PREPARED BY: **INSITES** insites.com.au
Wheans Insites Pty Ltd
ACN: 088 148 743

Level 12, 80 Clarence Street
Sydney, NSW 2000
DX 288 Sydney
T: 02 8234 8300
F: 02 9262 6511

| | |
|--|---------------------------|
| CLIENT: Australasian Conference Association Ltd. | DATE OF SURVEY: N/A |
| SURVEY: N/A | DATE OF PLAN: 28.01.14 |
| DRAWN: C.F.W. | DATE LAST SAVED: 31.01.14 |
| DESIGNED: N/A | DATE APPROVED: 31.01.14 |
| APPROVED: B.F. | |

TITLE: Proposed Subdivision of Lot 701 formally Lot 621 DP1128314 (Vide Plan 'G630SW P06'), Lots 1-4 DP834967, Lot 1 DP834961, Lots 1-2 DP834960, Lots 1-3 DP834962, Lot 8 DP834966, & Lot 800 DP752031, Wahroonga

| | |
|---------------------|----------|
| JOB No: G630SW | ISSUE: A |
| DWG No: P16 | SIZE: A3 |
| SHEET 2 OF 2 SHEETS | |