

1 22 JUNE 9.00AM - EXISTING
1:1000

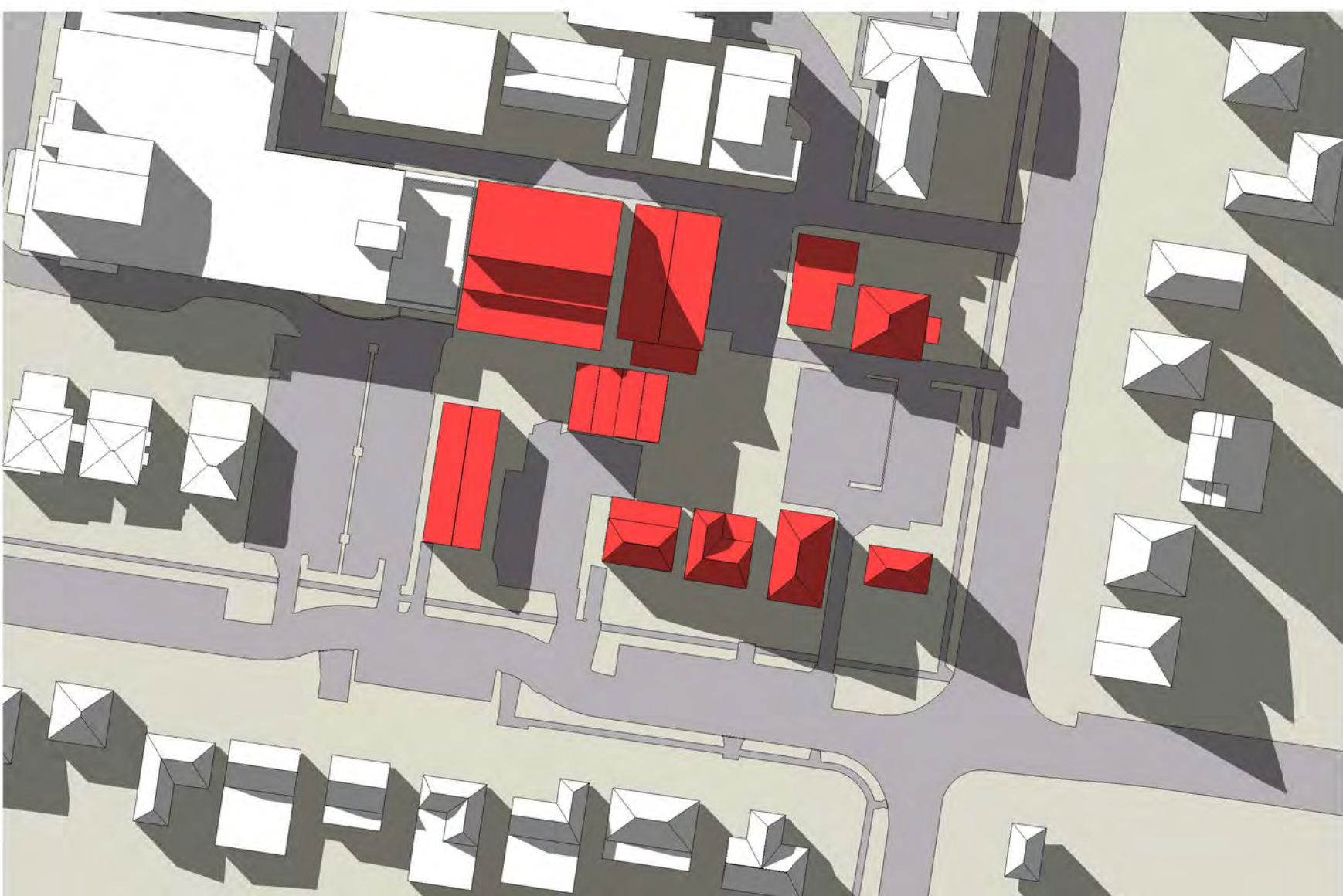

2 22 JUNE 12.00PM - EXISTING
1:1000



3 22 JUNE 3.00PM - EXISTING
1:1000

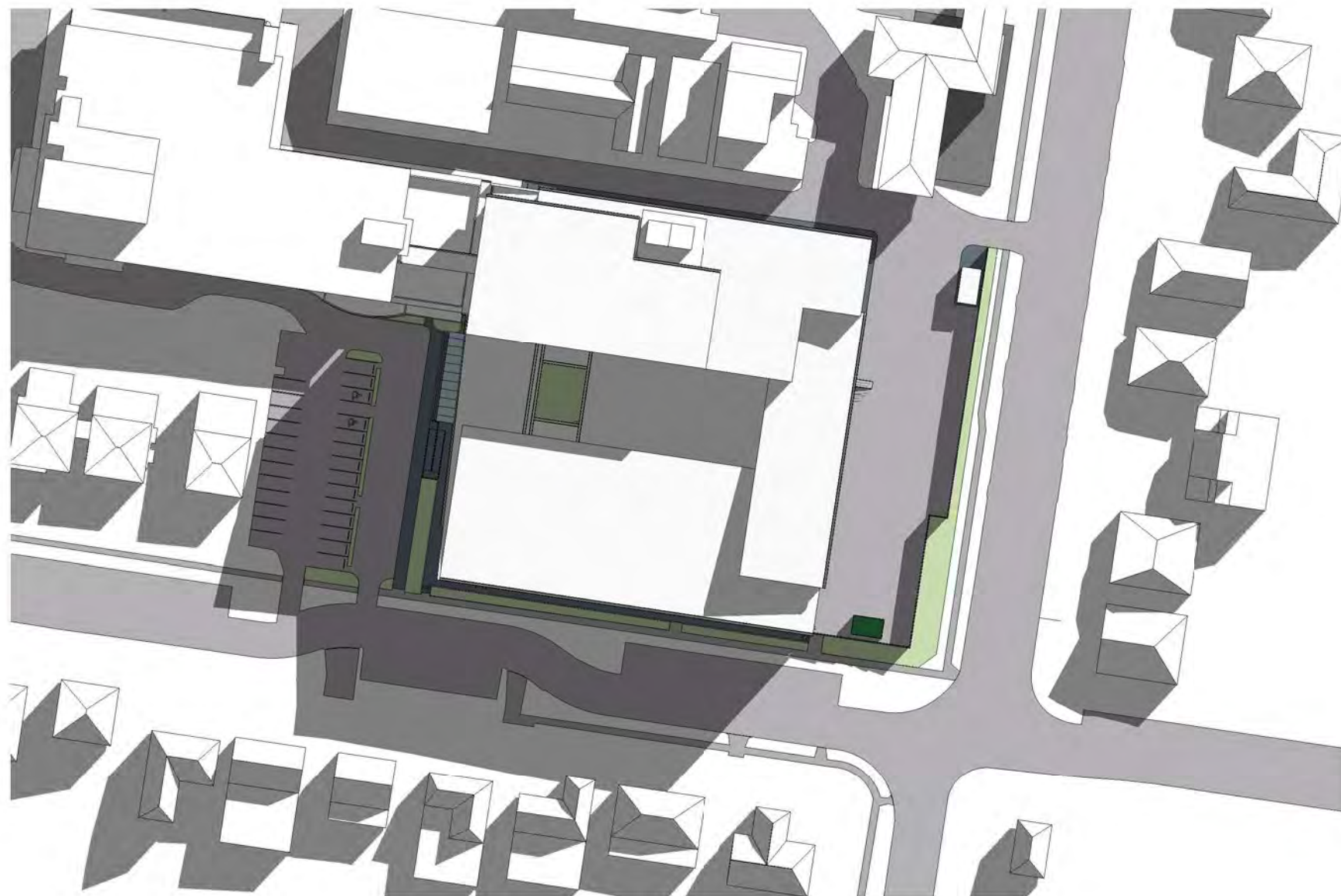

4 22 JUNE 9.00AM - PROPOSED
1:1000



5 22 JUNE 12.00PM - PROPOSED
1:1000



6 22 JUNE 3.00PM - PROPOSED
1:1000



7 22 DECEMBER 9.00AM - PROPOSED
1:1000



8 22 DECEMBER 12.00PM - PROPOSED
1:1000



9 22 DECEMBER 3.00PM - PROPOSED
1:1000

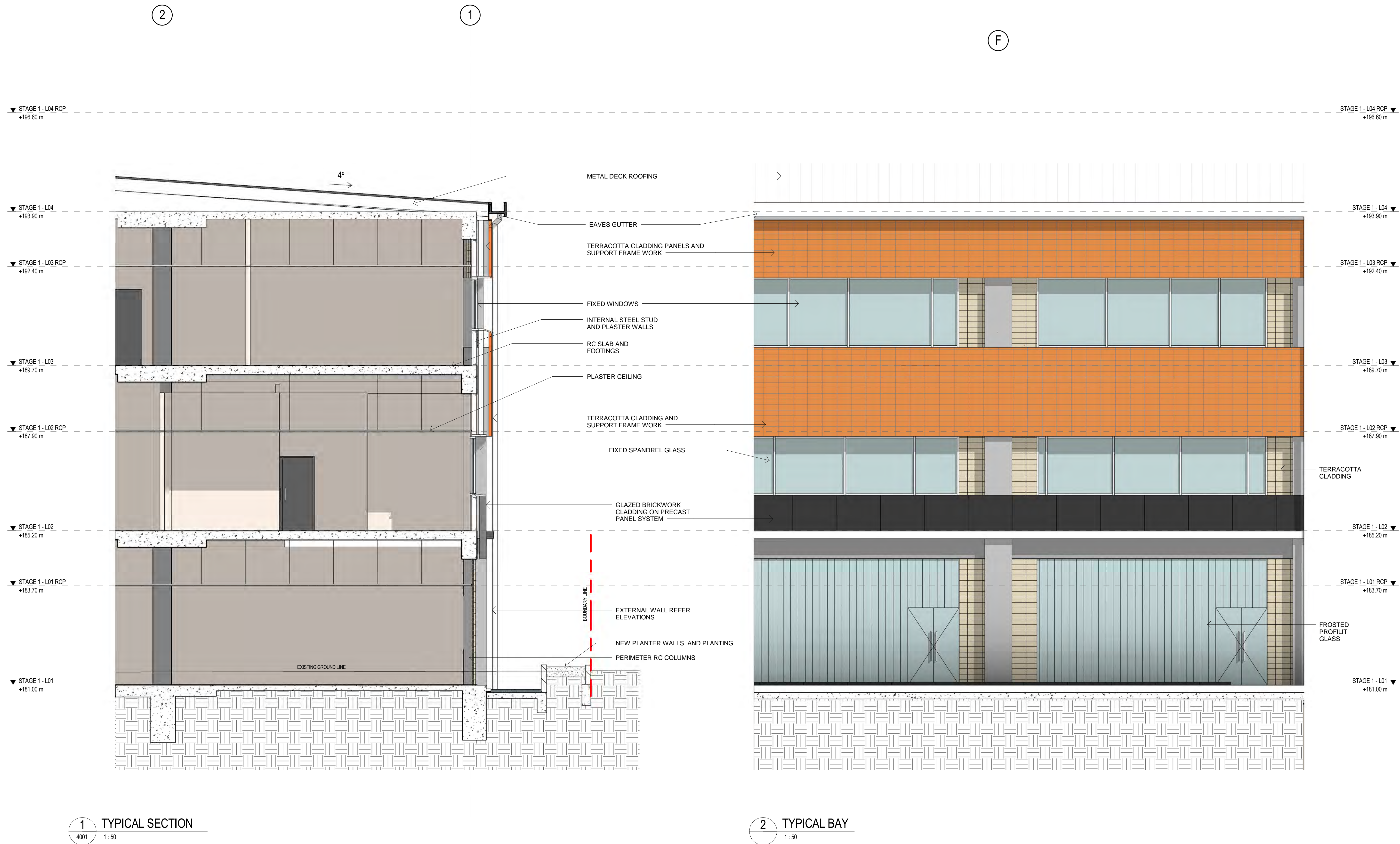

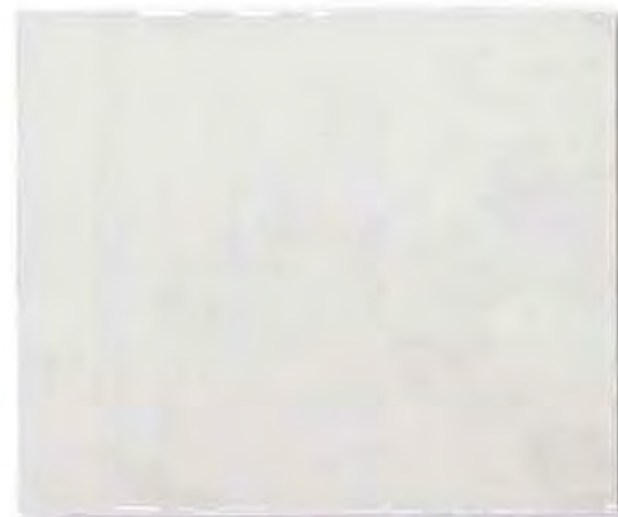

aluminium window frames



zinc finished cladding



colorbond steel
roofing



terracotta cladding



glazed bricks - feature red

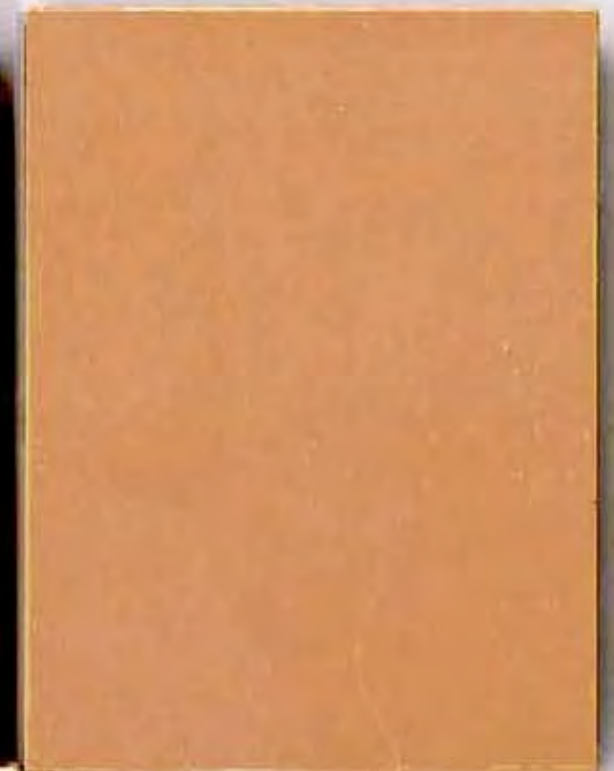

glazed bricks



modwood screens



externals

HORNSBY KU-RING-GAI
HOSPITAL REDEVELOPMENT

DRAWING TITLE:
EXTERNAL FINISHES BOARD



Health
Infrastructure



woodhead
343 Pacific Highway, North Sydney NSW 2060. T +612 9964 9500. ABN 61 007 747 748

PROJECT NUMBER:
10.2213.02
DRAWING NUMBER:
WH.AR.1215

DATE:
21/11/2012
SCALE @ A3:
REV: C