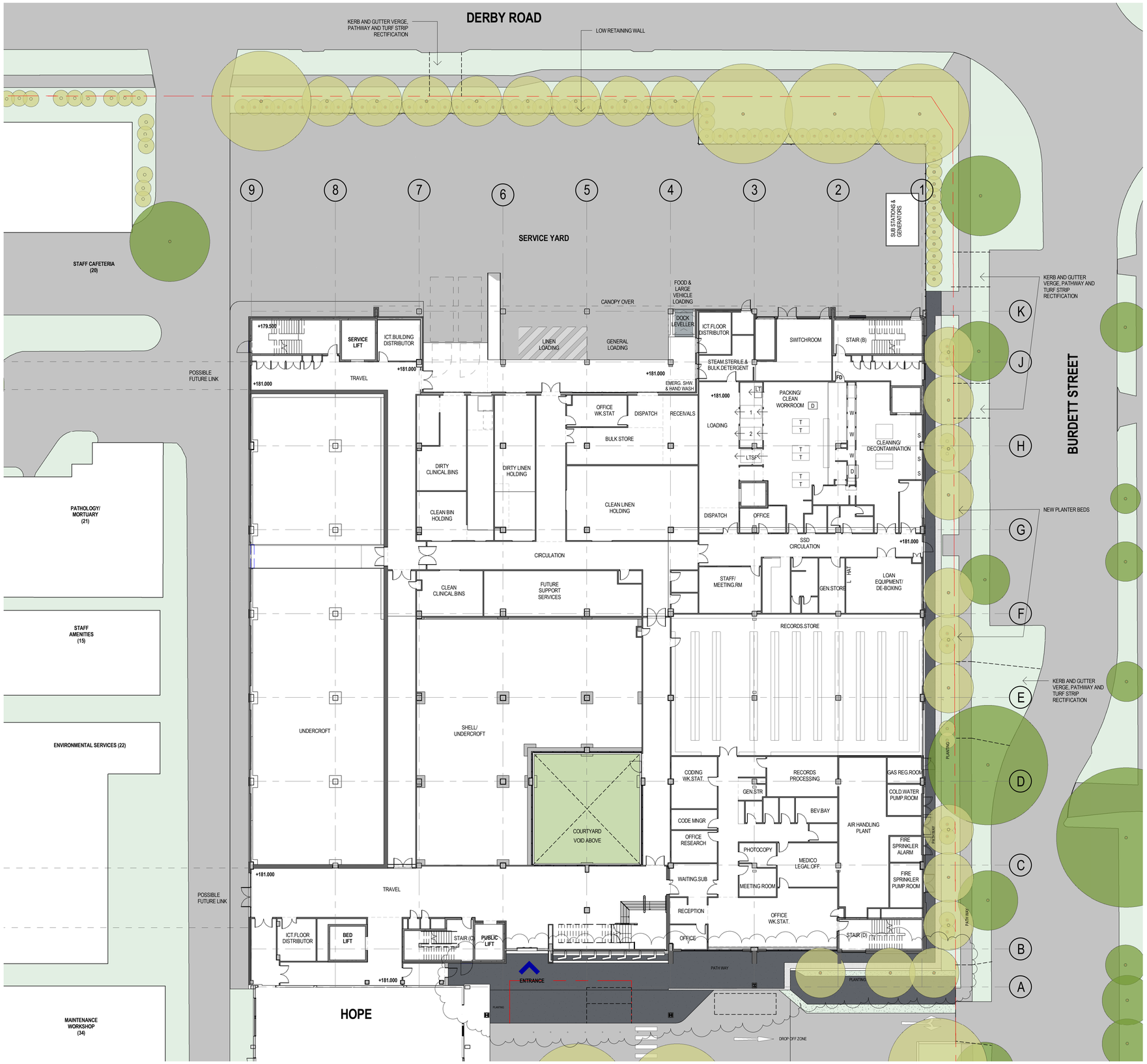

NOTE:
NEW PLANTING AND TREES SHOWN INDICATIVELY - REFER LANDSCAPING DOCUMENTS

HORNSBY KU-RING-GAI HOSPITAL REDEVELOPMENT	DEVELOPMENT APPLICATION SUBMISSION DRAWING TITLE: LEVEL 1 - GENERAL ARRANGEMENT - RL 181.000 1:200 0 2m 4m 6m 8m 10m	NSW GOVERNMENT Health Infrastructure	THINC HEALTH	woodhead 343 Pacific Highway. North Sydney NSW 2060.T +612 9964 9500. ABN 61 007 747 748	N	PROJECT NUMBER: 10.2213.02 DRAWING NUMBER: WH.AR.1221	DATE: 15/03/2013 SCALE @ A1: 1 : 200 REVISION: D