

Plotted: 3 March, 2014 4:07:46 PM. File Name: J:\9470\DDA - Development Application Approval Plans\stage 3B\9470DA202.dwg

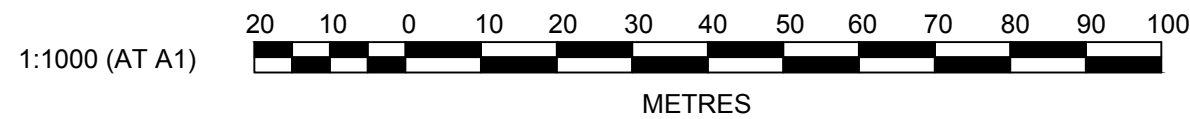

LEGEND

- EXTENT OF WORKS
- DESIGN CONTOURS
- EXISTING BULK EARTHWORKS CONTOURS
- STAGE LABELS



C	LOT LAYOUT AMENDED	DJH	LVD	KN	MS	03/0314
B	RE-ISSUED FOR DEVELOPMENT APPLICATION	DJH	JG	KN	SA	15/02/13
A	ISSUED FOR DEVELOPMENT APPLICATION	DJH	LVD	KN	MS	16/10/12
	AMENDMENT	DES	DRN	CKD	APR	DATE

**J. WYNDHAM PRINCE** CONSULTING CIVIL INFRASTRUCTURE ENGINEERS & PROJECT MANAGERS

PO Box 4366 PENRITH WESTFIELD NSW 2750  
P 02 4720 3300 F 02 4721 7638 W [www.jwprince.com.au](http://www.jwprince.com.au) E [jwp@jwprince.com.au](mailto:jwp@jwprince.com.au)

AZIMUTH: MGA  
DATUM: AHD  
ORIGIN: PM 29972



THIS DRAWING MUST NOT BE USED FOR CONSTRUCTION UNLESS SIGNED AS PART OF AN APPROVED CONSTRUCTION CERTIFICATE.

**ADVANCED COPY ONLY**  
NOT FOR CONSTRUCTION

NORTH PENRITH  
STAGE 3B  
ROAD LAYOUT

PLAN No:  
**9470/DA202** **C**  
FILE No: 9470DA202  
SHEET SIZE: A1 ORIGINAL