









## LEGEND

- |   |  |
|---|--|
|  | Denotes existing contours                                    |
|  | Denotes proposed surface levels                              |
|  | Denotes stormwater surface flow/direction or V drains        |
|  | Denotes humeceptor downstream defender                       |
|  | Roof areas to rainwater tanks                                |
|  | Surface area runoff to water quality pond through humeceptor |
|  | Detention pond—does not retain water                         |
|  | Denotes stormwater pits and pipes with direction of flow     |

## RAINWATER HARVESTING TANKS

TANK	LOCATION	VOLUME m <sup>3</sup>
1	INDOOR SHED	100
2	INDOOR SHED	100
3	WORKSHOP	100
4	EQUIPMENT AREA	10
	TOTAL	310m <sup>3</sup>

## SURFACE RUNOFF HARVESTING

POND A	3428m <sup>3</sup>
--------	--------------------

## TOTAL RAINWATER HARVEST

POND A + TANKS	3738m <sup>3</sup>
----------------	--------------------

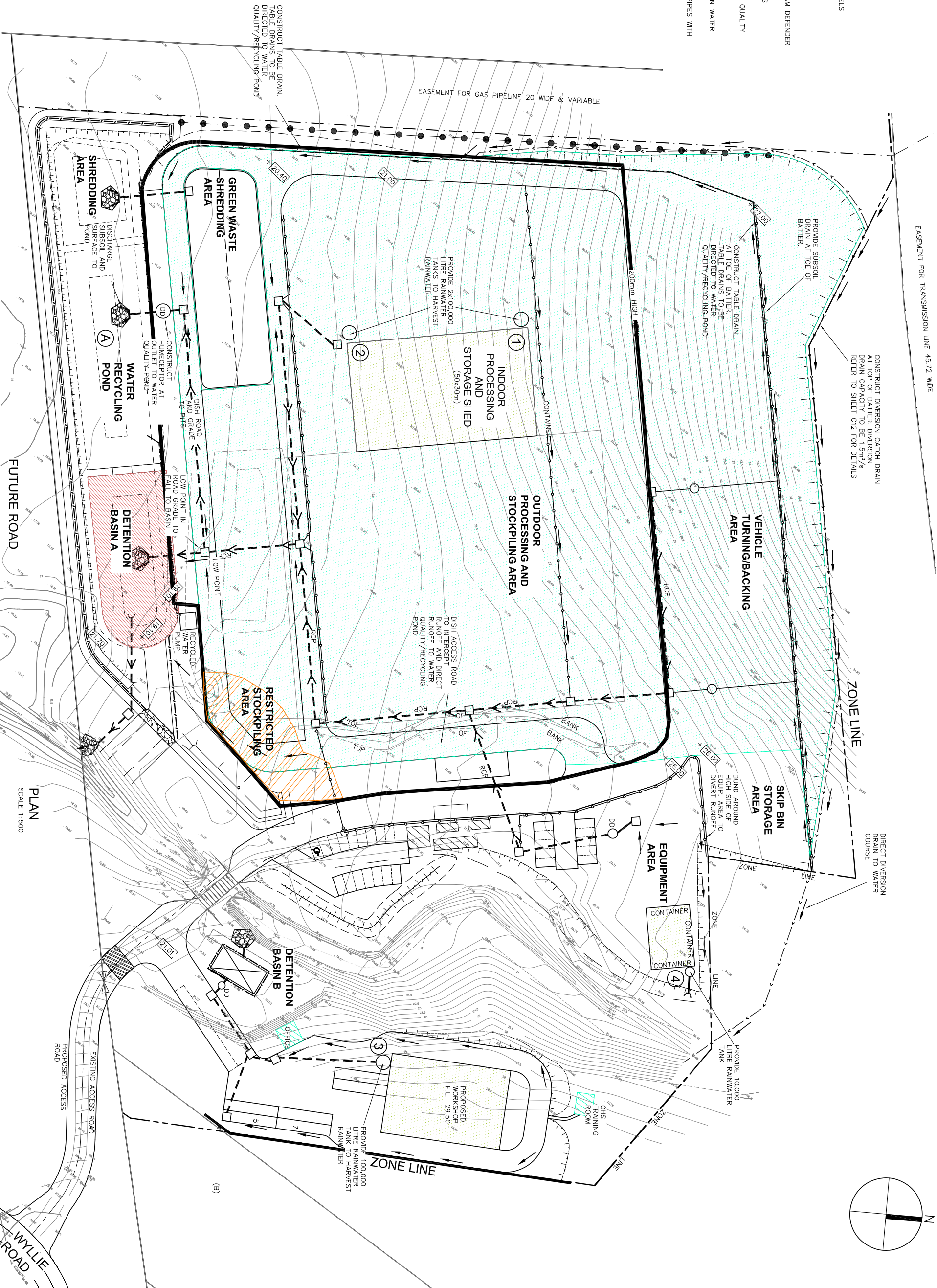
[illegible]

**KFW**  
INFRASTRUCTURE PROFESSIONALS

K.F. Williams & Associates Pty Ltd  
28 Auburn Street  
Wollongong NSW 2500  
A.C.N 008 664 417  
Project Management, Surveying,  
Civil, Structural, Water & Sewer

**p** (02) 4228 7044  
**f** (02) 4226 2004  
**e** mail@kfw.net.au  
**w** www.kfw.net.au

Surveyor <b>DENNIS SMITH</b>	Date <b>MAR 2014</b>	<b>Drawing Title</b>  <b>PROPOSED INDUSTRIAL DEVELOPMENT</b>  <b>LOT 10 DP 87/8167</b>  <b>WYLLIE ROAD, KEMBLA GRANGE</b>  <b>RAINWATER HARVESTING PLAN</b>	<b>Project No.</b>  <b>KF110816</b>
Date of Survey	Drawn <b>A PROUDLOVE</b>		
Height Datum <b>AHD</b>	Designed <b>JULY 2014</b>		
Origin	Checked		
Hotc. Datum	Approved		
Scale <b>1:500 @ A1</b> <b>1:1000 @ A3</b>	Drawing Status <b>ISSUED FOR DA APPROVAL</b>	<b>Sheet</b> 16 Of 17	<b>Revision</b>  <b>B</b>
		<b>Drawing No.</b>  <b>C31</b>	