

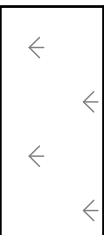

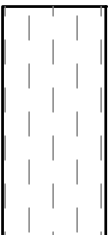

LEGEND

- | | |
|--|---|
|  | DENOTES BUILDING |
|  | DENOTES GRASSED AND LANDSCAPED AREAS |
|  | DENOTES WATER QUALITY AND DETENTION PONDS |
|  | DENOTES STORMWATER PIPES AND PITS |
|  | DENOTES SUB SOIL DRAIN |
|  | DENOTES STAGE 1 LIMITS |
|  | DENOTES STAGE 2 LIMITS |

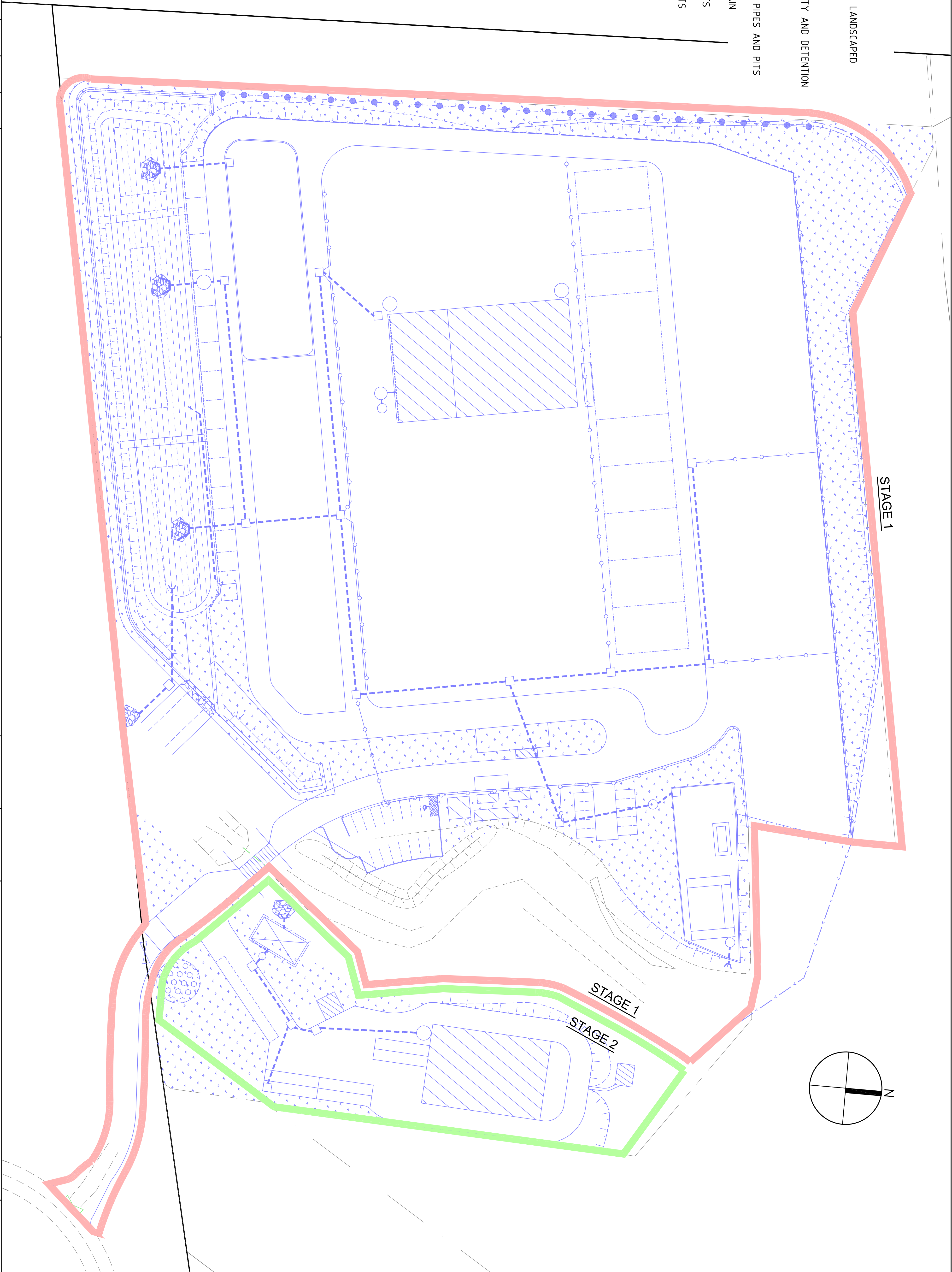
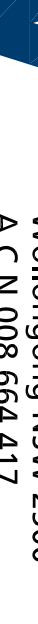

| | | | |
|--|---|--|------------|
| Project No. | | KF110816 | |
| Drawing Title | | PROPOSED INDUSTRIAL DEVELOPMENT LOT 10 DP 878167, WYLLIE ROAD, KEMBLA GRANGE HISTORICAL AND PROPOSED DEVELOPMENT STAGE PLAN | |
| Surveyor/ DENNIS SMITH | Date NOV 2015 | Drawing No. C39 | |
| Date of Survey | DRAWN A PROUDLOVE | Sheet | |
| Height Datum AHD | Designed by W Mullany/ M.L.E.Aust C.P.Eng | Revision 1 Of 1 | |
| Origin Checked | Approved | A | |
| Hotiz. Datum | Scale 1:1500@ A1 1:3000@ A3 | ISSUED FOR DA APPROVAL | |
| K.F. Williams & Associates Pty Ltd 28 Auburn Street Wollongong NSW 2500 e mail@kfw.net.au www.kfw.net.au | | INFRASTRUCTURE PROFESSIONALS | |
|  | | | |
| Revision | | Amendment or reason for Issue | |
| A | STAGE 1 EXTENDED TO MEET STAGE 2 | Issue date | 17/11/2015 |
| | | Drawn by | A.P. |
| | | Authorised | W.M. |