

Areas	m ²
Office :	36.18 m ²
	0.00 m ²
	0.00 m ²
	0.00 m ²
	0.00 m ²
	0.00 m ²
Total :	36.18 m ²

PREFABRICATED TRANSPORTABLE BUILDING MANUFACTURED FROM THE FOLLOWING:

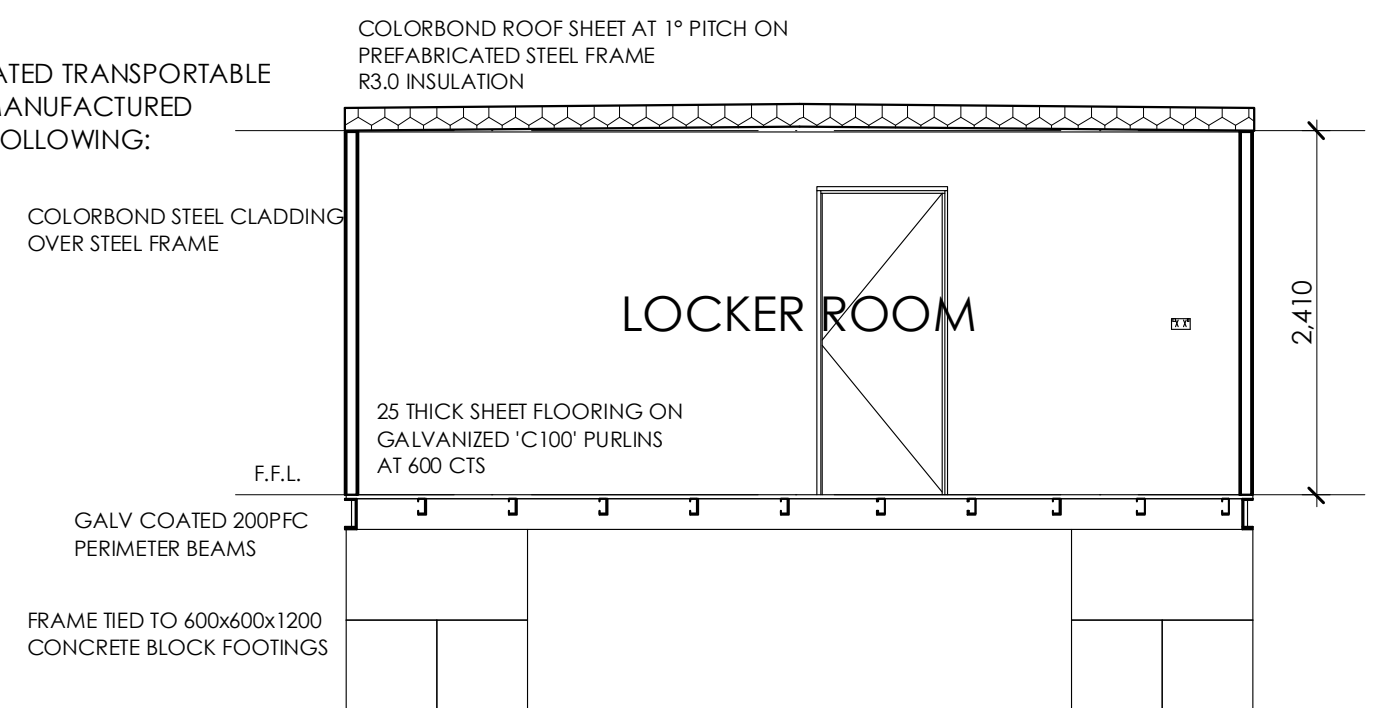

TYPICAL SECTION 1 : 50

Figured dimensions to be used in preference to scaling this drawing. **Building D**
Do not assume - if in doubt ASK.

Plot Date
Fri 29 Aug 2014

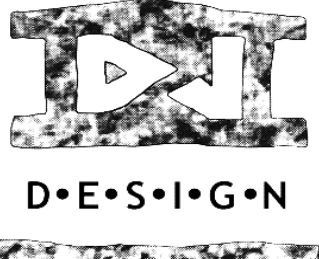
 <p>D J LITTLE BUILDING DESIGNER Phone: (0412) 896-330 36 RAMAH AVENUE MOUNT PLEASANT 2519 Fax: 8704 8161 mail: david@djdesign.com.au ABN 39 795 028 231</p>	Date :	04/04/13	Drawn :	DJ	<p>Copyright. ©</p> <p>This plan is the property of DJ Design and may not be used in whole or part. Legal action will be taken against any person who infringes the copyright.</p>	<p>Proposed Recycling Ctr. Lot 10, No. 50 Wyllie Road Kembla Grange</p>	Client :		BiCorp P/L	
	Scale :		1:100, 1:50@A3				Design :		Recycling Plant	
	Job No. 21304		Sheet 6 of 18							
Rev.No.	Date	Amendment								
C	29/08/14	WC facilities to building D								
B	08/07/14	All building plans shown								
A	08/07/14	Site & Location plan adjusted								