

DO NOT SCALE

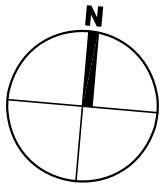

PLAN
SCALE 1:500

FUTURE ROAD

RESTRICTED
STOCKPILE AREA
75mm MINIMUM PARTICLE SIZE

DESIGN VEHICLE:
ARTICULATED HEAVY VEHICLE

Revision	Amendment or reason for issue	Issue date	Drawn by	Authorised
D	STORAGE BINS DELETED FOR CLARITY	9 JULY 14	WM	WM
C	ADDITIONAL TURNING PATHS	26-02-2014	A.P.	W.M.
B	CARPARKING ADDED	18-10-2013	B.P.	
A	FILL / LANDSCAPE MOUND AMENDED	09-10-2013	B.P.	W.M.



K.F. Williams & Associates Pty Ltd
28 Auburn Street
Wollongong NSW 2500
A.C.N 008 664 417
Project Management, Surveying,
Civil, Structural, Water & Sewer

p (02) 4228 7044
f (02) 4226 2004
e mail@kfw.net.au
www.kfw.net.au

Surveyor DENNIS SMITH	Date 05.08.2013	Drawing Title PROPOSED INDUSTRIAL DEVELOPMENT LOT 10 DP 878167 WYLLIE ROAD, KEMBLA GRANGE SWEEP PATH AND CARPARKING PLAN		Project No. KF110816	
Date of Survey	Drawn B.PURNELL			Drawing No. C18	
Height Datum AHD	Designed W.MULLANY <small>MR GRANT DE LOE MR HONG MEI YAU CPENG PEO</small>	Scale 1:500 @ A1 1:1000 @ A3		Sheet 9 Of 17	Revision D
Origin	Checked			Drawing Status ISSUED FOR DA APPROVAL	
Horiz. Datum	Approved				

FILENAME: X:\KF110816\Gm\Drawings\DA\KF110816 DA_July 2014_Submission.dwg
PLOT BY: b.madden