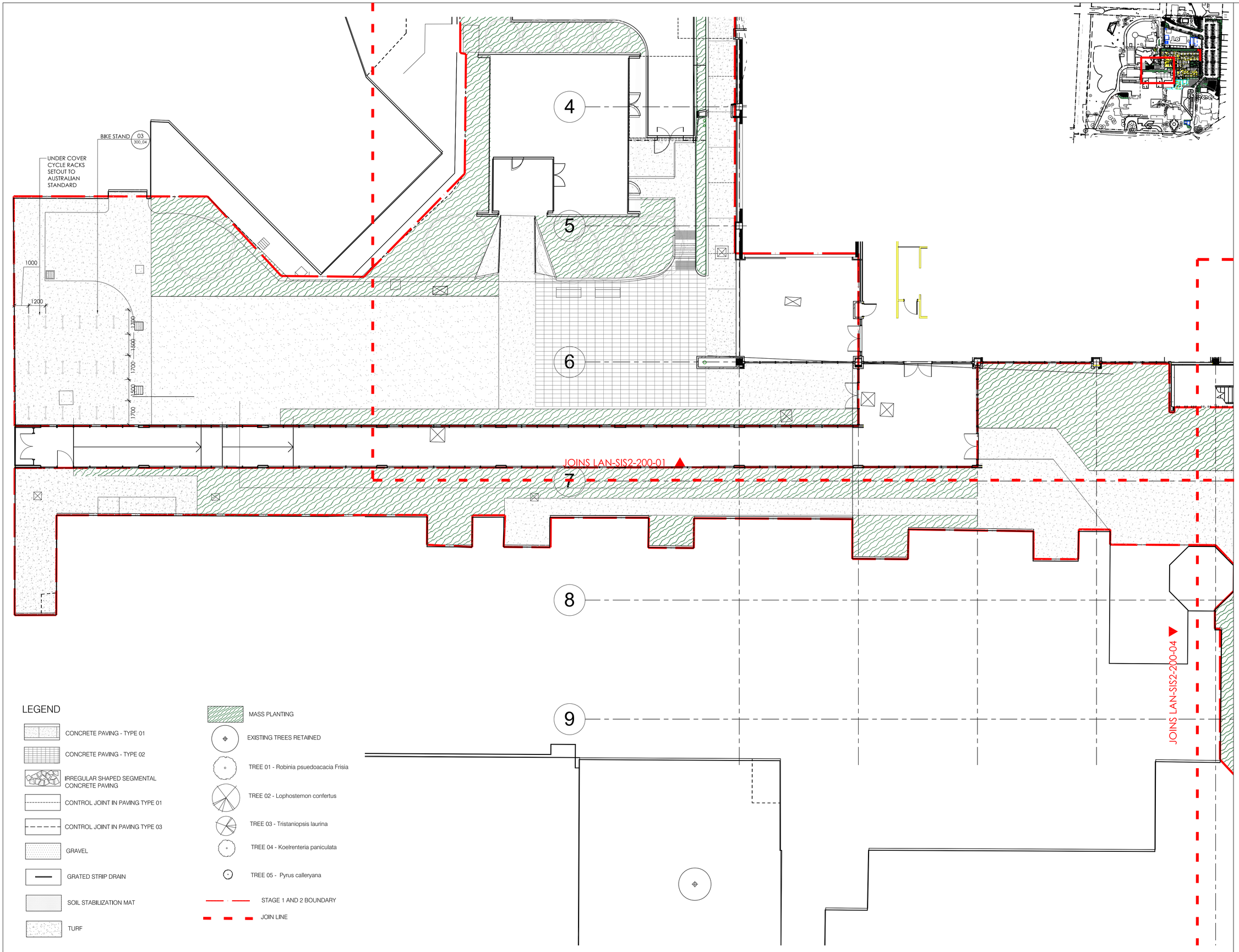

LEGEND

- CONCRETE PAVING - TYPE 01
- CONCRETE PAVING - TYPE 02
- IRREGULAR SHAPED SEGMENTAL CONCRETE PAVING
- CONTROL JOINT IN PAVING TYPE 01
- CONTROL JOINT IN PAVING TYPE 03
- GRAVEL
- GRATED STRIP DRAIN
- SOIL STABILIZATION MAT
- TURF
- MASS PLANTING
- EXISTING TREES RETAINED
- TREE 01 - Robinia psuedoacacia Frisia
- TREE 02 - Lophostemon confertus
- TREE 03 - Tristaniopsis laurina
- TREE 04 - Koelrenteria paniculata
- TREE 05 - Pyrus calleryana
- STAGE 1 AND 2 BOUNDARY
- JOIN LINE

© COPYRIGHT OCULUS 2012

ANY FORM OF REPRODUCTION OF THIS DRAWING IN FULL OR IN PART WITHOUT THE WRITTEN PERMISSION OF OCULUS CONSTITUTES AN INFRINGEMENT OF COPYRIGHT

Rev	Description	By	Date
01	85% TENDER ISSUE	KC	30.11.12

NOTE: NOT FOR CONSTRUCTION

OCULUS
level 1, 5 wilson street / post box 307 **newtown** nsw 2042
p 02 9557 5533 f 02 9519 8323 mail@oculus.com.au

Consultants

PROJECT MANAGEMENT
NAME: **TSA MANAGEMENT**
ADDRESS: LEVEL 16, 207 KENT STREET, NSW 2000
TEL: 02 9276 1400

STRUCTURAL & CIVIL ENGINEERS
NAME: **ENSTRUCT**
ADDRESS: LEVEL 4, 2 GLEN STREET MILSON POINT, NSW 2061
TEL/FAX: 02 8904 1444 / 02 8904 1555

ELECTRICAL & ICT ENGINEERS
NAME: **SINCLAIR KNIGHT MERZ**
ADDRESS: 100 CHRISTIE STREET ST LEONARDS, NSW 2065
TEL/FAX: 02 9928 2100 / 02 9928 2500

MECHANICAL & LIFT ENGINEERS
NAME: **WOOD & GRIEVE**
ADDRESS: LEVEL 3, 454-456 PACIFIC HIGHWAY ST LEONARDS, NSW 2065
TEL/FAX: 03 TEL NO / 03 FAX NO

HYDRAULICS & FIRE PROTECTION CONSTANTS
NAME: **NORTHROP**
ADDRESS: 60 HICKSON ROAD, NSW 2000
TEL/FAX: 02 9241 4188 / 02 9241 4334

ACOUSTIC ENGINEERS
NAME: **NORMAN, DISNEY & YOUNG**
ADDRESS: LEVEL 1, 60 MILLER STREET, NORTH SYDNEY, NSW 2060
TEL/FAX: 02 9928 6800 / 02 9955 6900

LANDSCAPE DESIGN
NAME: **OCULUS**
ADDRESS: LEVEL 1 / 5 WILSON STREET, NEWTOWN, NSW 2042
TEL/FAX: 02 9557 5533 / 9519 8323

TRAFFIC PLANNING
NAME: **CARDNO**
ADDRESS: LEVEL 9, 203 PACIFIC HIGHWAY, ST LEONARDS, NSW 2065
TEL/FAX: 02 94967700 / 02 9439 5120

NCC & ACCESSIBILITY
NAME: **BCA LOGIC**
ADDRESS: LEVEL 1, 71-73 ARCHER STREET, CHATSWOOD, NSW 2057
TEL/FAX: 02 9411 5360 / 02 9411 5420

Client

NSW GOVERNMENT Health Infrastructure
NSW GOVERNMENT Health Western NSW Local Health District

Project No.
211097.00

Project
DUBBO BASE HOSPITAL
REDEVELOPMENT STAGE 1 / 2
MYALL STREET, DUBBO NSW

Drawing Title
LANDSCAPE
GENERAL ARANGEMENT
SHEET 1 OF 4

Document Control Status:
TENDER ISSUE

B1 DRAWING SHEET	Drawn: KC
Co-ordinated: MG	Scale: 1:100 @ B1
Project Architect: MG	Date: 30/11/12
Project Director: JA	Revision: 01
Drawing Number: LAN - SIS2 - 100 - 01	North: