

Rev	Description	By	Date
01	ISSUED FOR APPROVAL	IH	08.06.20
02	ISSUED FOR TENDER	IH	20.06.20
03	ISSUED FOR TENDER	IH	28.06.20
04	ISSUED FOR APPROVAL	IH	05.07.20
05	ISSUED FOR TENDER	IH	12.07.20
06	ISSUED FOR TENDER	IH	17.07.20

[illegible]

enstruct group pty ltd  
Level 4, 2 Glen Street  
Milsons Point NSW 2061  
Telephone (02) 8904 1444  
Facsimile (02) 8904 1555  
<http://www.enstruct.com.au>

<b>Consultants</b>	
<b>PROJECT MANAGEMENT</b>	
<b>NAME:</b>	<b>TSX MANAGEMENT</b>
<b>ADDRESS:</b>	LEVEL 18, 207 KENT STREET, NEWQUAY 200
<b>TELEPHONE:</b>	02 9276 1460
<b>ARCHITECT</b>	
<b>NAME:</b>	<b>COX RICHARDSON</b>
<b>ADDRESS:</b>	LEVEL 2, 204 CLARENCE STREET SYDNEY, NEWQUAY 2000
<b>TELEPHONE:</b>	02 9559 1232 02 9564 8844
<b>ELECTRICAL &amp; RIG ENGINEERING</b>	
<b>NAME:</b>	<b>SINGULAR KNIGHT MERZ</b>
<b>ADDRESS:</b>	100 CHEDDIE STREET ST LEONARDS, NEWQUAY 2005
<b>TELEPHONE:</b>	02 9052 2100 02 9052 2000
<b>MECHANICAL &amp; LIFT ENGINEERING</b>	
<b>NAME:</b>	<b>WOOD &amp; BIRCH</b>
<b>ADDRESS:</b>	LEVEL 1, 464-466 CANTERBURY HIGHWAY ST LEONARDS, NEWQUAY 2005
<b>TELEPHONE:</b>	02 9077 1037 02 9077 1034
<b>HYDRAULIC &amp; FINE PROTECTION/CONSTANTS</b>	
<b>NAME:</b>	<b>NORTHROP</b>
<b>ADDRESS:</b>	80 HICKSON ROAD, NEWQUAY 2000
<b>TELEPHONE:</b>	02 9241 4132 02 9241 4334
<b>ACoustic ENGINEERING</b>	
<b>NAME:</b>	<b>NORMAN, DISNEY &amp; YOUNG</b>
<b>ADDRESS:</b>	LEVEL 1, 1000 SYDNEY STREET NORTH SYDNEY, NEWQUAY 2000
<b>TELEPHONE:</b>	02 9928 6800 02 9955 6000
<b>LANDSCAPE DESIGN</b>	
<b>NAME:</b>	<b>OCULUS</b>
<b>ADDRESS:</b>	LEVEL 1 5 WILSON STREET, NEWTON, NEWQUAY 2042
<b>TELEPHONE:</b>	02 9077 5533 02 9077 8100
<b>TRAFFIC PLANNING</b>	
<b>NAME:</b>	<b>CARDNO</b>
<b>ADDRESS:</b>	LEVEL 5, 303 PARNALL HIGHWAY, ST LEONARDS, NEWQUAY 2005
<b>TELEPHONE:</b>	02 94897070 02 9439 5120
<b>NZ &amp; ACCESSIBILITY</b>	
<b>NAME:</b>	<b>BECA LOGIC</b>
<b>ADDRESS:</b>	LEVEL 1, 71-73 ARCHER STREET, CHATSWOOD, NEWQUAY 2067
<b>TELEPHONE:</b>	02 9439 7000 02 9439 7000

**Client**

 <b>NSW</b> GOVERNMENT	<b>Health</b> Infrastructure
 <b>NSW</b> GOVERNMENT	<b>Health</b> Western NSW Local Health District

Project No.	4363
Project	DUBBO BASE HOSPITAL REDEVELOPMENT STAGE 1 / MYALL STREET, DUBBO NSW

Drawing Title

SEDIMENT & EROSION  
CONTROL PLAN & DETAILS  
SHEET 4 OF 4

Document Control Status:

TENDER

B1 DRAWING SHEET	Drawn: I.H.
Co-ordinated: I.H.	Scale: 1:250
Project Engineer: I.H.	Date: 14/06/20
Project Director: T.B.B.	Revision: 06

Drawing Number:  CIV-SI-100-14	North: 
--------------------------------------	-------------------------------------------------------------------------------------------------

STANDARD CHARGE: DOLLAR 8.00 PER HOUR

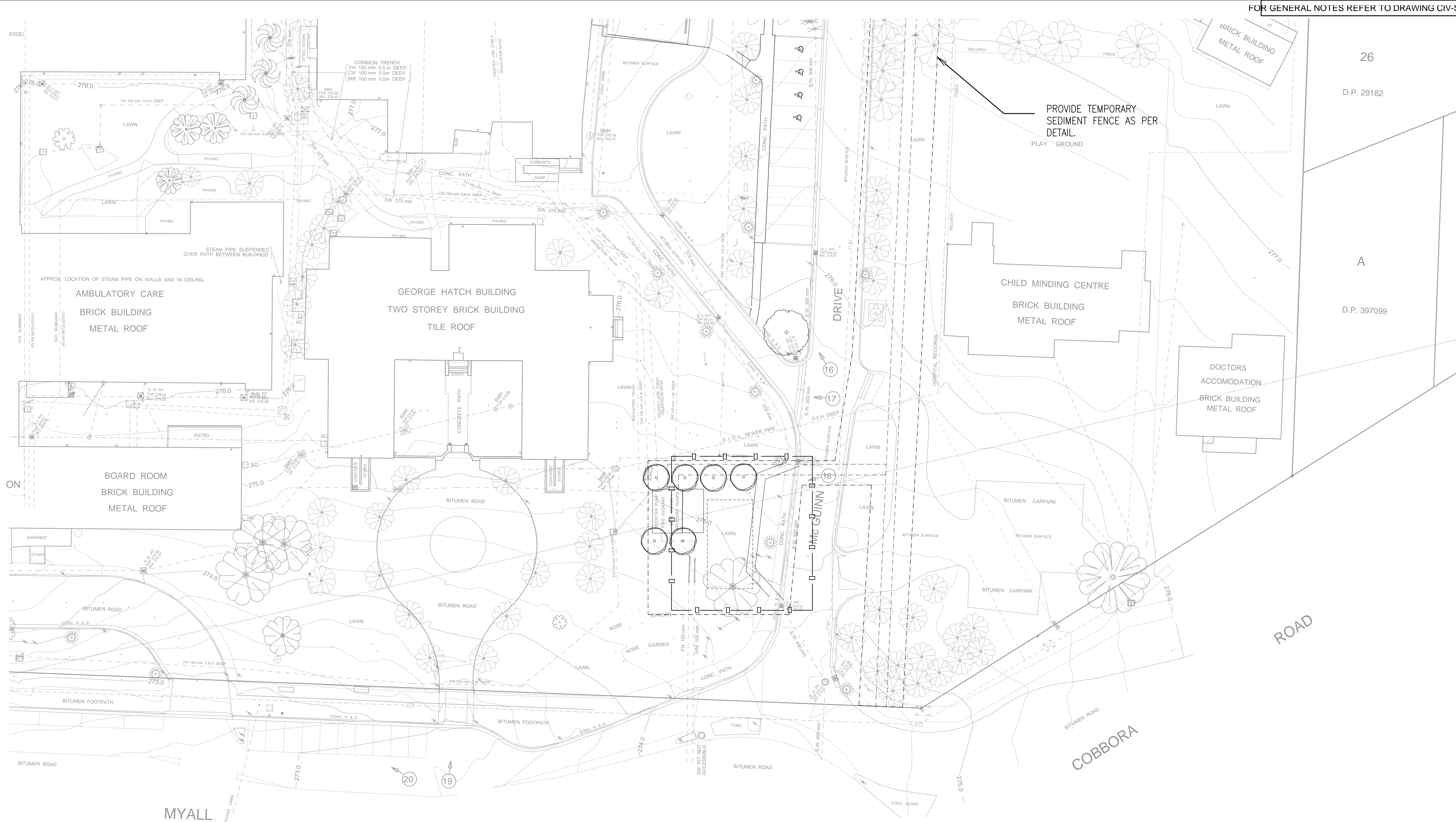

SEDIMENT & EROSION CONTROL PLAN  
SCALE 1:250

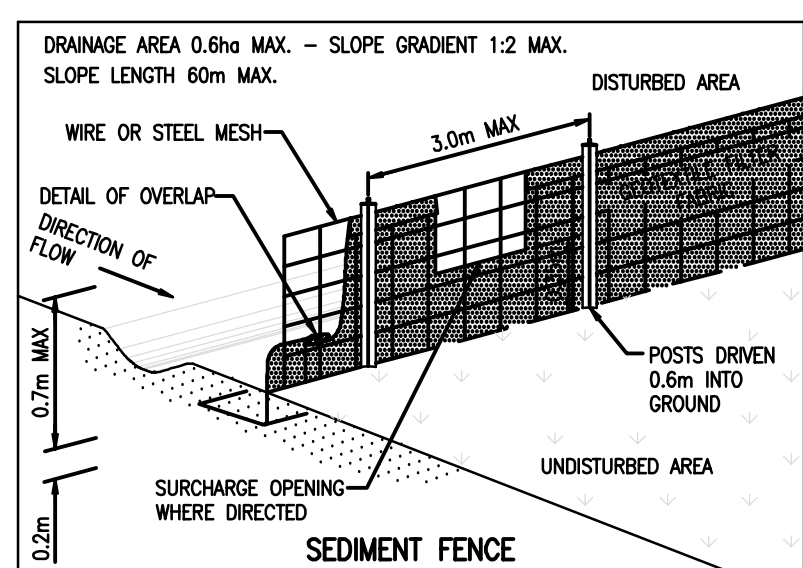

## INSTALLATION

1. EXCAVATE A TRENCH 200mm DEEP.
2. DRIVE POSTS 500-700mm INTO GROUND AT A MAXIMUM SPACING OF 3.0m CENTRES.
3. PLACE AND FIX SUPPORT MESH (F52) TO POST.
4. LAY BIDIM GEOFABRIC (SF 2000) AGAINST THE SUPPORT MESH AND FIX BY TIE WIRE, STAPLES OR HOG RINGS.
5. PLACE BIDIM IN TRENCH AND BACKFILL WITH SOIL.

**NOTE:**  
POSITION OF SEDIMENT FENCE AS DIRECTED BY  
SUPERINTENDENT. FENCE TO REMAIN IN PLACE UNTIL  
EXCAVATION IS BELOW FOOTPATH LEVEL. PROVIDE  
2mx2m TURFED AREA ON DOWNSTREAM SIDE OF FENCE  
AT SURCHARGE OPENINGS.

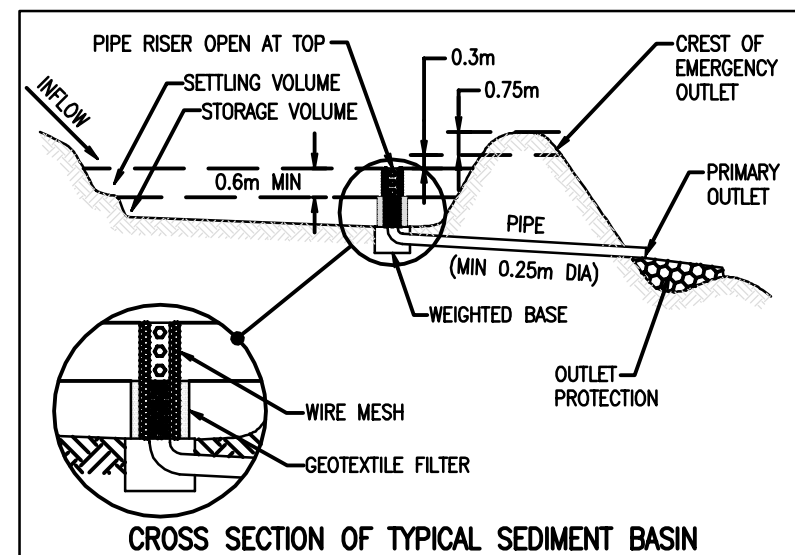

CROSS SECTION OF TYPICAL SEDIMENT BASIN

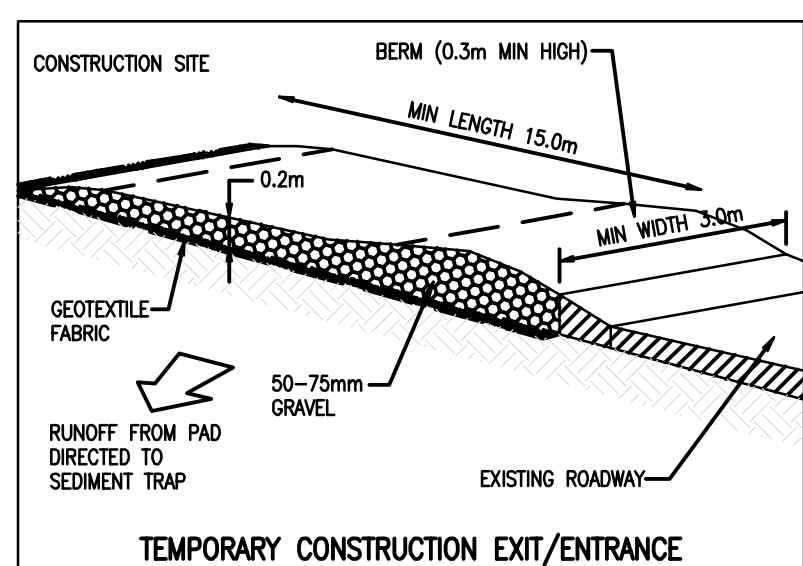

TEMPORARY CONSTRUCTION EXIT/ENTRANCE

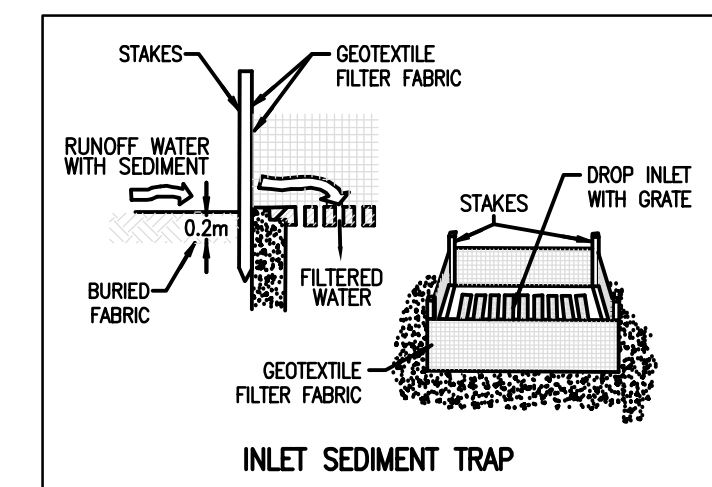

INLET SEDIMENT

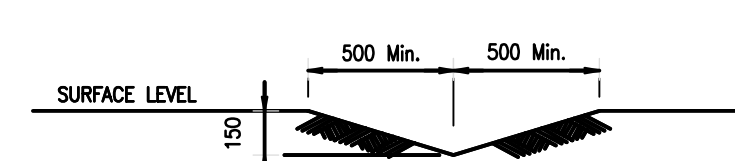

TYPICAL SECTION THROUGH CATCH DRAIN  
SCALE 1:20

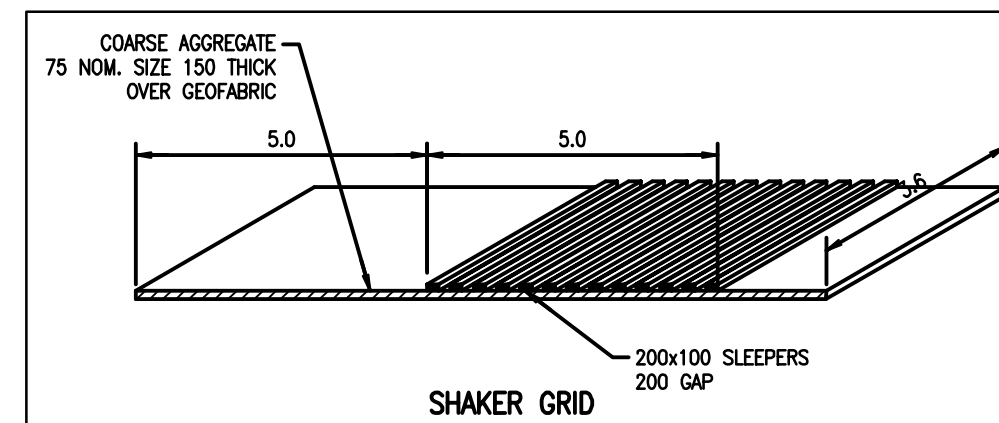

SHAKER GRID

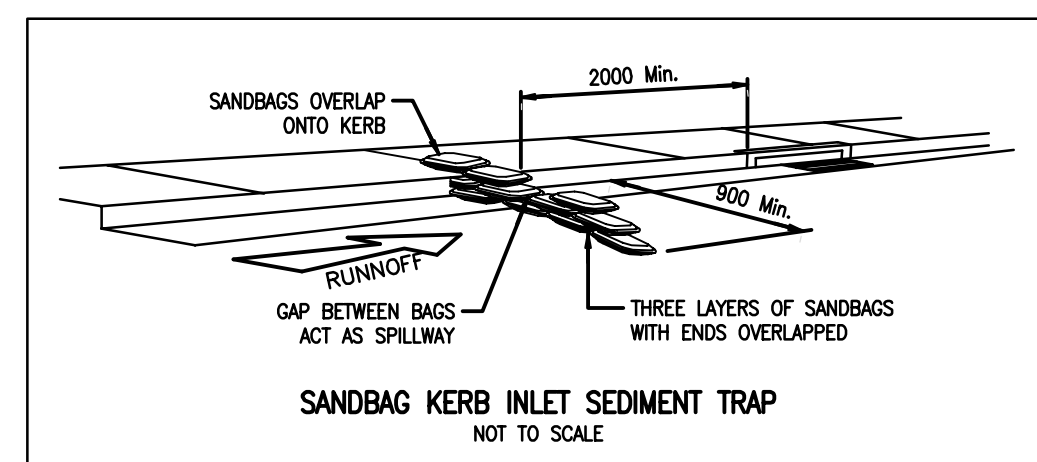

SANDRAG KERR INLET SEDIMENT TRAP

GENERAL NOTES:

1. REFER TO SHEET 4363-CV-SI-100.00 FOR SEDIMENT & EROSION CONTROL NOTES.

### LEGEND

- 
- Diagram illustrating various construction features and their corresponding symbols:
- PROPOSED SEDIMENT FENCE:** Represented by a rectangle with a cross inside.
  - PROPOSED CATCH DRAIN:** Represented by a line with a T-junction.
  - PROPOSED SEDIMENT BASIN:** Represented by a rectangle with a grid pattern.
  - PROPOSED RIP RAP:** Represented by a rectangle with a cross-hatch pattern.
  - INSTALL TEMPORARY SILT TRAPS AROUND PITS UNTIL SURROUNDING PAVEMENTS HAVE BEEN COMPLETED:** Represented by a dashed square.
  - PROVIDE TEMPORARY SANDBAGS AROUND PITS AFTER PAVEMENT WORK IF CONSTRUCTION IS ONGOING UPSTREAM:** Represented by a circle with internal lines.
  - SHAKER GRID AND WASH DOWN FACILITY:** Represented by a rectangle with vertical lines.

SHAKER GRID AND  
WASH DOWN FACILITY