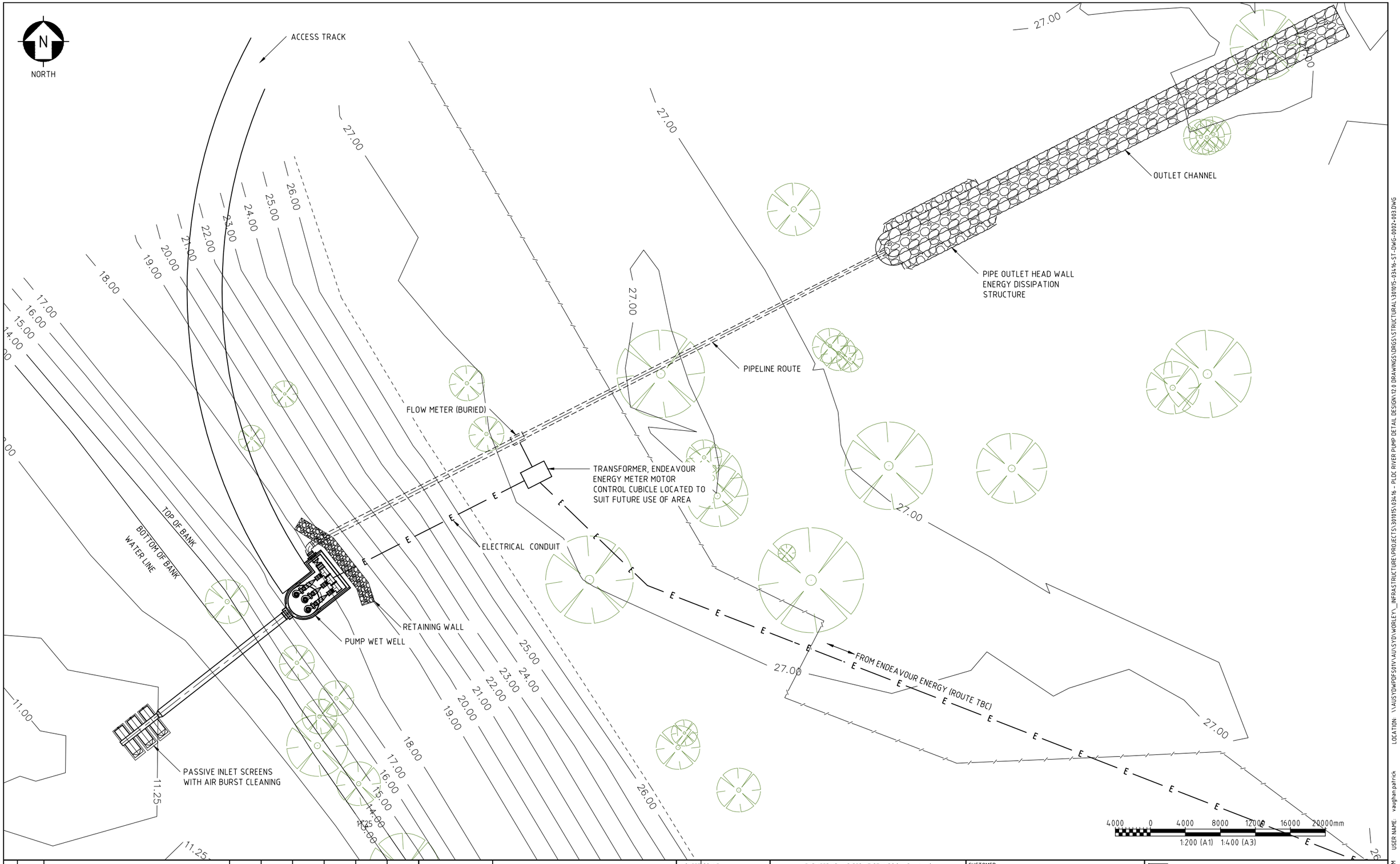

REV	DATE	REVISION DESCRIPTION	DRAWN	DRAFT CHK	DESIGNED	ENG CHK	APPROVED	CUSTOMER	REF DRAWING No	REFERENCE DRAWING TITLE
B	16.04.14	ISSUED FOR CLIENT REVIEW	VIP		WB					
A	10.04.14	ISSUED FOR CLIENT DISCUSSION	VIP		WB					

A1 SHEET SCALE

OneWay to zero harm

Copyright © WorleyParsons Services Pty Ltd ABN 61 001 279 812

WORLEYPARSONS PROJECT No. 301015-03416

ENGINEERING AND PERMIT STAMPS (As Required)

PRELIMINARY UNCHECKED

CUSTOMER

PENRITH LAKES

"This drawing is prepared solely for the use of the contractual customer of WorleyParsons and WorleyParsons assumes no liability to any other party for any representations contained in this drawing."

WorleyParsons resources & energy

PENRITH LAKES RIVER PUMP DETAIL DESIGN SITE PLAN

DRG No 301015-03416-ST-DWG-0002

REV B

WORLEYPARSONS_A1_REV2

PLOT DATE & TIME: 16/4/2014 10:36:18 AM
SAVE DATE & TIME: 16/4/2014 10:35:58 AM
USER NAME: vaughanpatrick
LOCATION: \\AUSYDWPDFS01V1\AUSYD\WORLEY_INFRASTRUCTURE\PROJECTS\301015\03416 - PLOC RIVER PUMP DETAIL DESIGN\12.0 DRAWINGS\DRGS\STRUCTURAL\301015-03416-ST-DWG-0002-003.DWG