

| | |
|---|--|
| SSM 108247 - SSM 108240 41°04'41" 220.720 BY SURVEY 41°04'41" 220.720 MGA GRND | SSM 125930 - SSM 125929 228°52'56" 169.118 BY SURVEY 228°52'56" 169.118 MGA GRND |
| SSM 108240 - SSM 125676 63°39'12" 120.883 BY SURVEY 63°39'29" 120.876 MGA GRND | SSM 125929 - SSM 125927 232°17'56" 182.542 BY SURVEY 232°17'48" 182.539 MGA GRND |
| SSM125676 - SSM 108253 53°54'06" 156.178 BY SURVEY 53°53'54" 156.186 MGA GRND | SSM 125927 - SSM 67055 281°21'29" 127.806 BY SURVEY 281°21'18" 127.799 MGA GRND |
| SSM 108253- SSM 125930 151°13'06" 277.904 BY SURVEY 151°12'55" 277.885 MGA GRND | SSM 67055 - SSM 108247 318°01'44" 173.779 BY SURVEY 318°01'45" 173.789 MGA GRND |

| SURVEYING & SPATIAL INFORMATION REGULATION 2006: CLAUSE 35(1)(B) & 61(2) | | | | | | | | |
|--|--------------------|---------------|------|-------|-------|---------|-------|-------|
| MARKS | MGA - CO-ORDINATES | | ZONE | CLASS | ORDER | RL(AHD) | CLASS | ORDER |
| | EASTING | NORTHING | | | | | | |
| SSM 67055 | 321 182.920 | 6 252 149.753 | 56 | B | 2 | 10.915 | LC | L3 |
| SSM 108240 | 321 211.730 | 6 252 445.345 | 56 | B | 2 | | | |
| SSM 108246 | 321 587.237 | 6 252 711.887 | 56 | B | 2 | | | |
| SSM 108247 | 321 066.698 | 6 252 278.963 | 56 | B | 2 | | | |
| SSM 108253 | 321 446.249 | 6 252 591.009 | 56 | B | 2 | | | |
| SSM 125676 | 321 320.055 | 6 252 498.981 | 56 | B | 2 | | | |
| SSM 125927 | 321 308.217 | 6 252 124.591 | 56 | B | 2 | | | |
| SSM 125929 | 321 452.640 | 6 252 236.227 | 56 | B | 2 | | | |
| SSM 125930 | 321 580.056 | 6 252 347.461 | 56 | B | 2 | | | |
| SOURCE: MGA CO-ORDINATES ADOPTED FROM SCIMS ON THE JUNE 2012 COMBINED SEA LEVEL & SCALE FACTOR = 0.999993 | | | | | | | | |

2003* DENOTES LOT IN UNREGISTERED PLAN BY PIERRE HARTZENBERG
REF: 112028002, DATED: AUGUST 2007

INFORMATION SHOWN HEREON IN RED REPRESENTS CURRENT
CADASTRE AFFECTED BY PROPOSED SUBDIVISION

| | | | | |
|---|---|---|------------|--|
| Surveyor: ZIEMOWIT TOMASZ WIERZCHOWSKI Surveyors Reference: 115447501_01 PARTIAL SURVEY | PLAN OF SUBDIVISION OF LOTS 2001, 2002 & 2004 IN UNREGISTERED DP REF: 112028002 | L.G.A.: AUBURN Locality: SYDNEY OLYMPIC PARK Subdivision No: Lenghts Are In Metres Reduction Ratio 1: 2000 | Registered | D.P DA - ISSUE _02 2012-07-10 BASED ON DRAWING: SK 213 ISSUE_A BY SCOTT CARVER PTY LTD |
|---|---|---|------------|--|

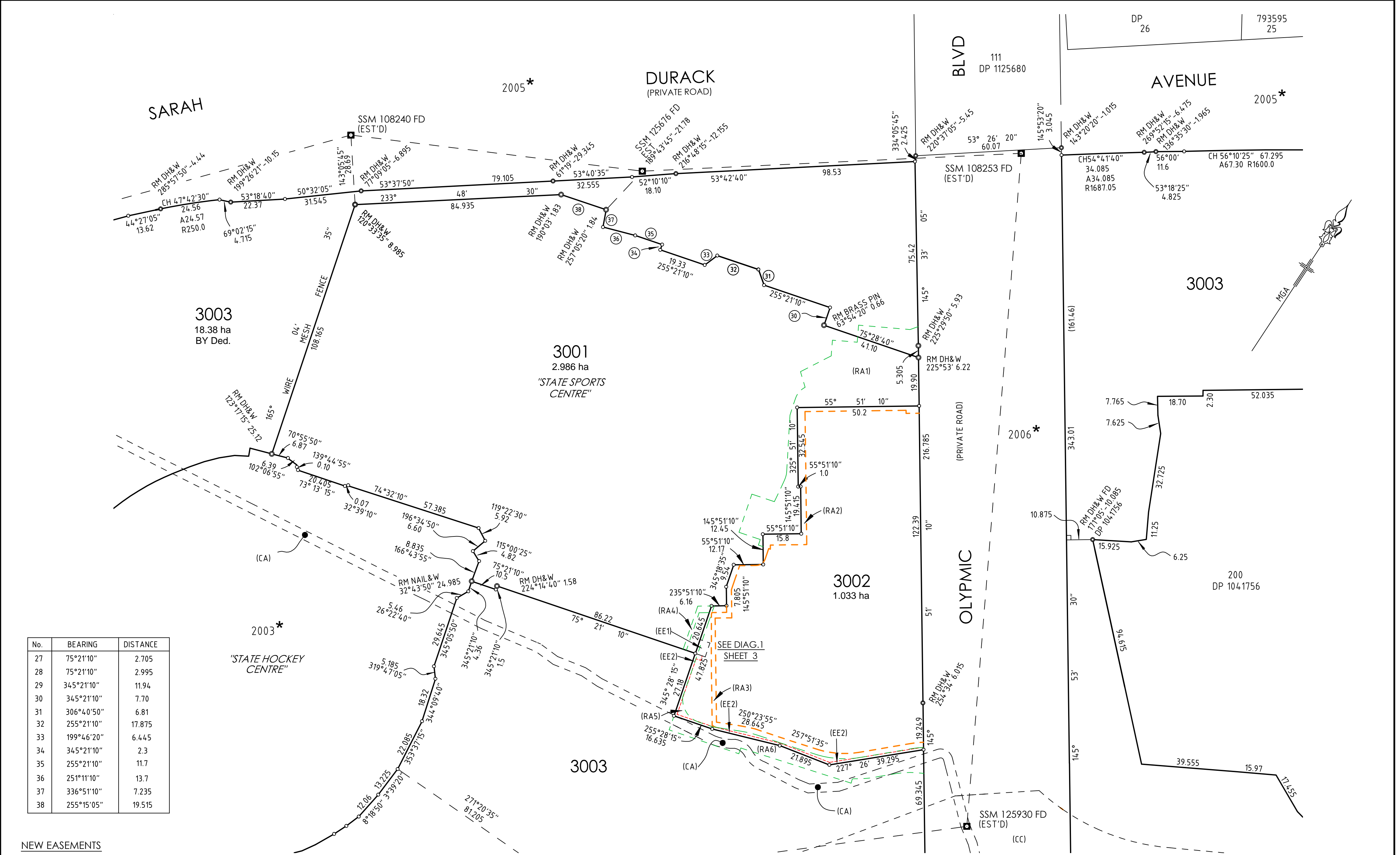

NEW EASEMENTS

(EE1) EASEMENT FOR ELECTRICITY SUBSTATION
(EE2) EASEMENT FOR ELECTRICITY CABLES 1 & 3 WIDE
(RA1) RIGHT OF ACCESS (NETBALL CENTRAL ACCESS TO FACILITY AND SHARED FORECOURT)
(RA2) RIGHT OF ACCESS (SPORTS CENTRE ACCESS TO FACILITY AND SHARED FORECOURT)
(RA3) RIGHT OF FOOTWAY (FOR SPORTS CENTRE)
(RA4) RIGHT OF FOOTWAY (FOR NETBALL CENTRAL)
(RA5) RIGHT OF ACCESS TO LOADING BAY (FOR SPORTS CENTRE)
(RA6) RIGHT OF ACCESS TO LOADING BAY (FOR NETBALL CENTRAL)

EXISTING EASEMENTS-SEE SHEET 3
(CA), (CC)

Surveyor: ZIEMOWIT TOMASZ WIERZCHOWSKI
Surveyors Reference: 115447501_01
PARTIAL SURVEY

PLAN OF SUBDIVISION OF LOTS 2001, 2002 & 2004 IN UNREGISTERED DP. REF: 112028002

L.G.A.: AUBURN
Locality: SYDNEY OLYMPIC PARK
Subdivision No:
Lengths Are In Metres Reduction Ratio 1: 1000

Registered

D.P DA - ISSUE _02
2012-07-10
BASED ON DRAWING:
SK 213 ISSUE_A
BY SCOTT CARVER PTY LTD

EASEMENTS - AS PER UNREGISTERED PLAN BY PIERRE HARTZENBERG REF: 112028002, DATED: AUG'2007

- (A) BENEFITTED BY RIGHT OF CARRIAGEWAY VAR. WIDTH VIDE DP 875723.
- (B) NIL GRANT RESERVATION AND CONDITIONS SEE 1/882168.
- (C) RESTRICTION ON THE USE OF LAND (VIDE DP 269753).
- (E) EASEMENT TO DRAIN WATER 7 & 3 WIDE VIDE DP 774130.

- A EASEMENT FOR ACCESS VARIABLE WIDTH VIDE DP 219096 DEALING No J795907.
- C EASEMENT FOR OVERHANG 2.7 & 5.5 WIDE VIDE DP 1009020
- D EASEMENT FOR UNDERGROUND CABLES 3.66 WIDE VIDE DP 451576 DEALING Q778767.
- L EASEMENT FOR ELECTRICITY PURPOSES 2 WIDE & 6 WIDE VIDE DP 831539.
- P EASEMENT FOR SERVICES 17 WIDE & VARIABLE VIDE DP 831539.
- W EASEMENT FOR ELECTRICITY PURPOSES 2 WIDE VIDE DP 818981.
- BE EASEMENT FOR UNDERGROUND TRANSMISSION LINE 4.5, 5, 7, 7.5, 9, 11, 12, 36.575 WIDE & VARIABLE WIDTH VIDE DP 1036982.
- EA RIGHT OF CARRIAGEWAY VARIABLE WIDTH VIDE DP 1030892.
- EB RIGHT OF CARRIAGEWAY VARIABLE WIDTH VIDE DP 1030892.

- (AA) LAND EXCLUDES MINERALS - S.141 PUBLIC WORKS ACT, 1912.
- (AB) LAND EXCLUDES MINERALS - S.134 PUBLIC WORKS ACT, 1900.
- (AC) LAND EXCLUDES MINERALS - S.141 PUBLIC WORKS ACT, 1912.
LAND EXCLUDES MINERALS - S.134 PUBLIC WORKS ACT, 1900.
- (AD) BENEFITTED BY RIGHT OF WAY - L827059.
- (AF) BENEFITTED BY RIGHT OF CARRIAGEWAY - K554665.
- (AG) BENEFITTED BY EASEMENT TO DRAIN WATER - K868355.
- (AH) RESERVATIONS & CONDITIONS IN CROWN GRANT.
- (A1) EASEMENT FOR OVERHANG 0.7 WIDE, 3.9 WIDE & VARIABLE WIDTH (LIMITED IN STRATUM) VIDE DP 1110035.

- (R1) PROPOSED RIGHT OF WAY 4 WIDE & VARIABLE VIDE DP 1077801
- (R2) PROPOSED RIGHT OF WAY 4 WIDE VIDE DP 1077801
- (R3) RIGHT OF WAY 4 WIDE & VARIABLE WIDTH VIDE DP 1122474
- (E3) EASEMENT FOR ELECTRICITY & OTHER PURPOSES 2 & 3.3 WIDE & VARIABLE WIDTH VIDE DP 1122474
- (R4) RIGHT OF WAY 4 WIDE & 5.005 WIDE VIDE DP 1049705
- (E4) EASEMENT FOR ELECTRICITY PURPOSES 2 WIDE VIDE DP 1049705
- (C4) RIGHT OF WAY & EASEMENT FOR ELECTRICITY PURPOSES 5.005 WIDE VIDE DP 1049705
- (P4) SUBSTATION PREMISES N°3735 "HILL ROAD CARPARK"

- (CA) EASEMENT FOR UNDERGROUND ELECTRICITY CABLES 3.66 WIDE DEALING 7786255 DP 1012876
- (CB) EASEMENT FOR UNDERGROUND TRANSMISSION LINE
4.5, 5, 7, 7.5, 9, 11, 12, & 36.575 WIDE & VARIABLE WIDTH (VIDE DP 1036982)
- (CC) EASEMENT FOR DRAINAGE 9.0, 16.0 WIDE & VARIABLE VIDE DP 1036979
- (CD) EASEMENT FOR SUPPORT OF ROAD BRIDGES AND FOOT BRIDGES VARIABLE WIDTH VIDE DP 1036979
- (CE) PIPELINE EASEMENT 3 WIDE, 12 WIDE & VAR VIDE DP 499008 DEALINGS S816045, S816046, S816047 (DP 499008 SHEET 7)
- (CF) EASEMENT FOR ELECTRICITY PURPOSES 2.44 WIDE VIDE DEALING No.J937238 (DP 223082)
- (CG) EASEMENT FOR ELECTRICITY MAINS 3.05 WIDE VIDE D40474 (DP 430149)
- (CH) EASEMENT FOR ELECTRICITY PURPOSES 3.05 WIDE VIDE D928745 (DP 106717)
- (CJ) EASEMENT FOR GAS PIPELINE 3.05 WIDE VIDE F708337 (DP 448654)
- (CK) EASEMENT FOR ELECTRICITY PURPOSES 2.44 WIDE VIDE DP 223082 DEALING No J937238.
- (CL) EASEMENT FOR ELECTRICITY MAINS 3.05 WIDE VIDE DP 430149 DEALING No D40474.
- (CM) EASEMENT FOR ELECTRICITY PURPOSES 3.05 WIDE VIDE DP 106717 DEALING No D928745.
- (CN) EASEMENT FOR GAS 3.05 WIDE DEALING G483307 (PLAN).
- (CP) EASEMENT FOR ELECTRICITY PURPOSES 2.44 WIDE VIDE DP 831539.
- (CQ) EASEMENT FOR ELECTRICITY MAINS 3.05 WIDE VIDE DP 831539.
- (CR) EASEMENT FOR ELECTRICITY PURPOSES 3.05 WIDE VIDE DP 831539.
- (CS) EASEMENT FOR GAS 3.05 WIDE VIDE DP 831539.
- (CT) EASEMENT FOR ELECTRICITY & OTHER PURPOSES 2 WIDE LIMITED IN STRATUM VIDE DP 1127564.
- (CU) RIGHT OF CARRIAGEWAY 6 & 4 WIDE LIMITED IN STRATUM VIDE DP 1127564.

- (DA) EASEMENT FOR SUPPORT & ENCROACHING STRUCTURES LIMITED IN DEPTH TO RL -5.0 & IN HEIGHT TO RL 10.0.
- (DB) EASEMENT FOR ENCROACHING STRUCTURES VARIABLE WIDTH LIMITED IN DEPTH TO RL 10.0 & IN HEIGHT TO RL 15.0.

NEW EASEMENTS

- (EE1) EASEMENT FOR ELECTRICITY SUBSTATION
- (EE2) EASEMENT FOR ELECTRICITY CABLES 1 & 3 WIDE
- (RA1) RIGHT OF ACCESS (NETBALL CENTRAL ACCESS TO FACILITY AND SHARED FORECOURT)
- (RA2) RIGHT OF ACCESS (SPORTS CENTRE ACCESS TO FACILITY AND SHARED FORECOURT)
- (RA3) RIGHT OF FOOTWAY (FOR SPORTS CENTRE)
- (RA4) RIGHT OF FOOTWAY (FOR NETBALL CENTRAL)
- (RA5) RIGHT OF ACCESS TO LOADING BAY (FOR SPORTS CENTRE)
- (RA6) RIGHT OF ACCESS TO LOADING BAY (FOR NETBALL CENTRAL)

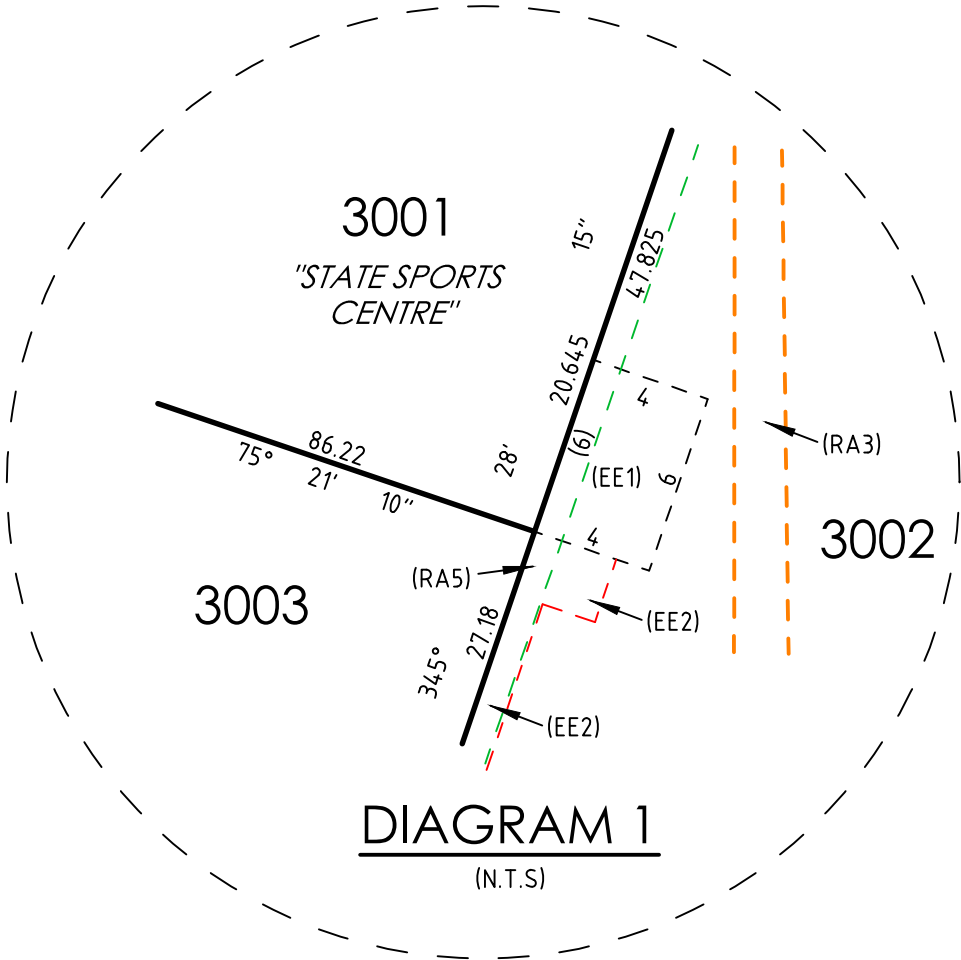
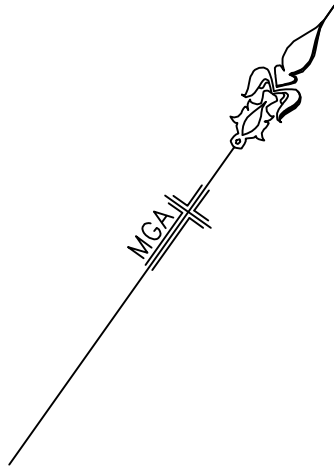

NOTE: ALL DIMENSIONS, AREAS & EASEMENTS ARE SUBJECT TO FINAL SURVEY

Surveyor: ZIEMOWIT TOMASZ WIERZCHOWSKI
Surveyors Reference: 115447501_01
PARTIAL SURVEY

PLAN OF SUBDIVISION OF LOTS 2001, 2002 & 2004 IN UNREGISTERED DP REF: 112028002

L.G.A.: AUBURN
Locality: SYDNEY OLYMPIC PARK
Subdivision No:

Lenghts Are In Metres Reduction Ratio 1:

Registered

D.P DA - ISSUE _02
2012-07-10
BASED ON DRAWING:
SK 213 ISSUE_A
BY SCOTT CARVER PTY LTD