

- NOTES:-
- 1: THIS IS A DRAFT PLAN OF PROPOSED SUBDIVISION PREPARED FROM INFORMATION SUPPLIED BY DESIGN CONSULTANTS ONLY. NO BOUNDARY SURVEY HAS BEEN CARRIED OUT TO VERIFY AVAILABLE DIMENSIONS.
 - 2: ALL AREAS AND DIMENSIONS SHOWN ARE APPROXIMATE ONLY AND SUBJECT TO FINAL SURVEY AND REGISTRATION AT THE LAND TITLES OFFICE.
 - 3: IT IS INTENDED TO CLOSE BEGGS ROAD

- (A) Q916928-EASEMENT FOR PIPELINE 24.385 WIDE (VIDE DP499004)
(B) PROPOSED PIPELINE EASEMENT 5 WIDE & 7.5 WIDE (VIDE DP1044968)
(CPW) CUMBERLAND PLAIN WOODLAND PROTECTION AREA
(W1) PROPOSED EASEMENT FOR DRAINAGE OF WATER

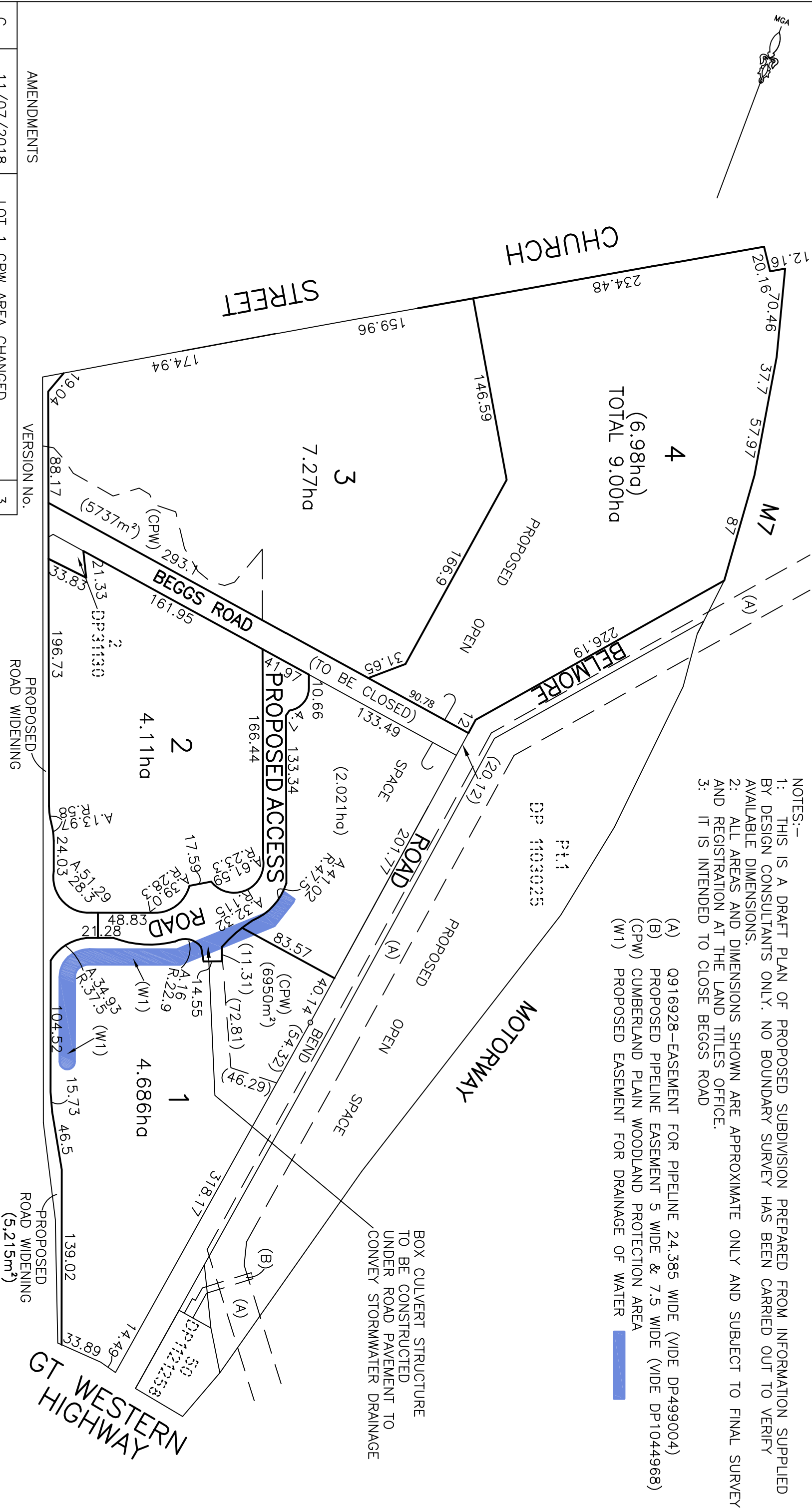

AMENDMENTS			VERSION No.		
C	11/07/2018	LOT 1 CPW AREA CHANGED	3		
B	04/07/2018	LOT 2 AREA AMENDED	2		
A	15/05/2018	CPW AREAS ADDED	1		
NOTES:			L.G.A. BLACKTOWN		
			CLIENT FRASERS PROPERTY		
			JOB TITLE PLAN OF PROPOSED SUBDIVISION ROOTY HILL ROAD SOUTH EASTERN CREEK		
			Reduction Ratio: 1:3000		
			Date of Survey: N/A		
			Surveyor: GKO		
			Drawn By: TF		
			Sheet 1 of 1		