

PRINCE OF WALES COMPREHENSIVE CANCER & BLOOD DISORDER CENTRE

Randwick Hospital Campus, Sydney, NSW, 2031

DRAWING LIST

SD 0000	COVER SHEET	N/A
SD 1001	LOCATION PLAN + EXISTING SITE PLAN	1:500
SD 1002	STAGING DIAGRAMS	1:500
SD 1003	STAGE 1 - LEVEL 2 - PROPOSED SITE PLAN	1:250
SD 1004	STAGE 1 - LEVEL 1 - PROPOSED SITE PLAN	1:250
SD 1005	STAGE 2 - LEVEL 2 - PRELIMINARY SITE PLAN	1:250
SD 1006	STAGE 2 - LEVEL 1 - PRELIMINARY SITE PLAN	1:250
SD 1007	FUNCTIONAL STACKING DIAGRAM	N/A
SD 1101	STAGE 1 - LEVEL 01 - AREA 1	1:100
SD 1102	STAGE 1 - LEVEL 01 - AREA 2	1:100
SD 1601	STAGE 1 - SECTION 01	1:100
SD 1602	STAGE 1 - SECTION 02	1:100
SD 1603	STAGE 1 - SECTION 03	1:100
SD 8100	STAGE 2 - SHADOW ANALYSIS SUMMER 9AM, 12PM, 3PM	N/A
SD 8101	STAGE 2 - SHADOW ANALYSIS WINTER 9AM, 12PM, 3PM	N/A
SD 8200	AERIAL PERSPECTIVE VIEW - EXISTING	N/A
SD 8201	AERIAL PERSPECTIVE VIEW - STAGE 1	N/A
SD 8202	AERIAL PERSPECTIVE VIEW - STAGE 2	N/A
SD 8203	AVOCA STREET PERSPECTIVE VIEW - EXISTING	N/A
SD 8204	AVOCA STREET PERSPECTIVE VIEW - STAGE 1	N/A
SD 8205	AVOCA STREET PERSPECTIVE VIEW - STAGE 2	N/A

ARCHITECTURAL DRAWINGS STAGE 1 30 MARCH 2012



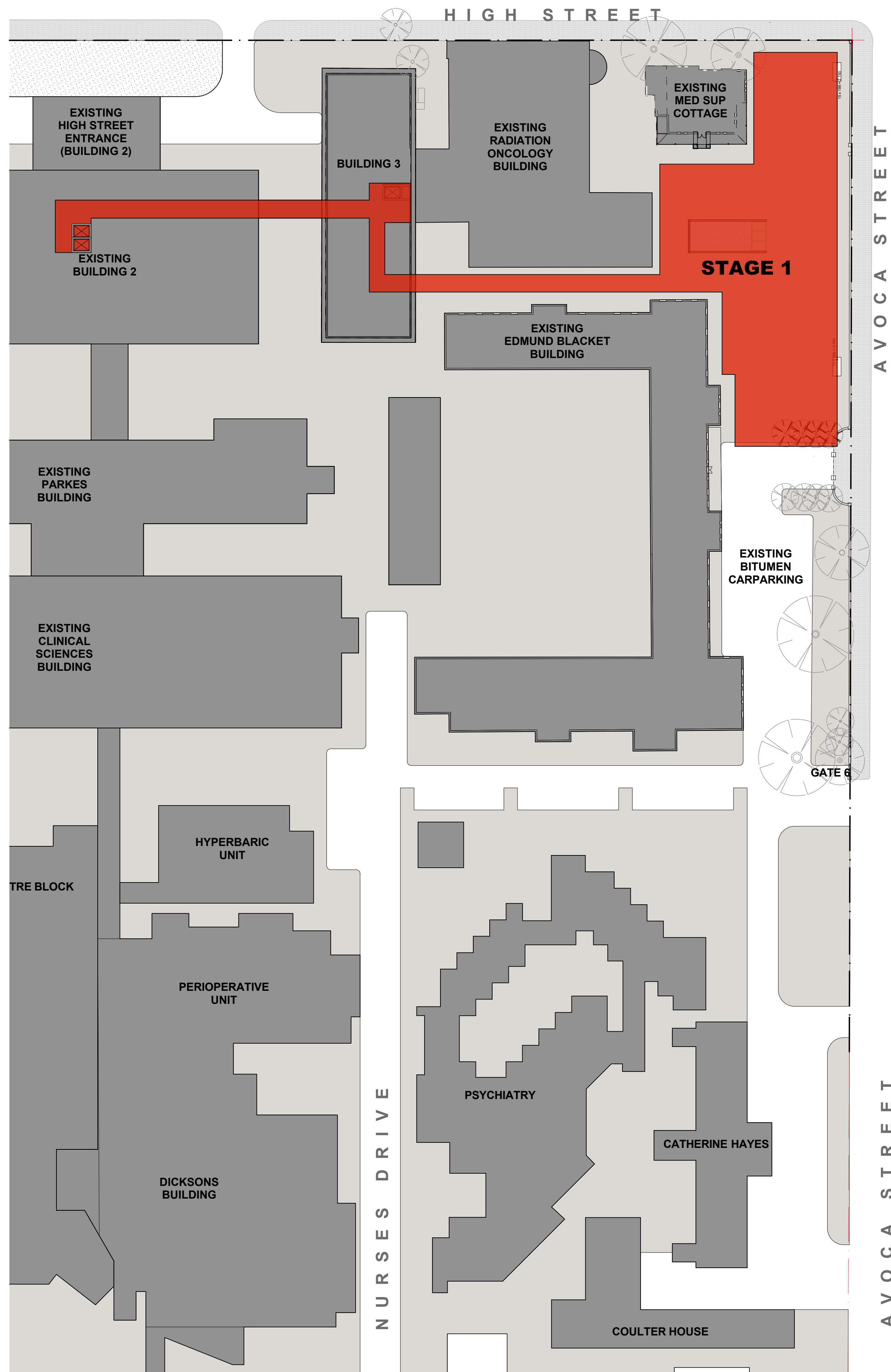

2	PLAN
	STAGING DIAGRAM - STAGE 1 1:500

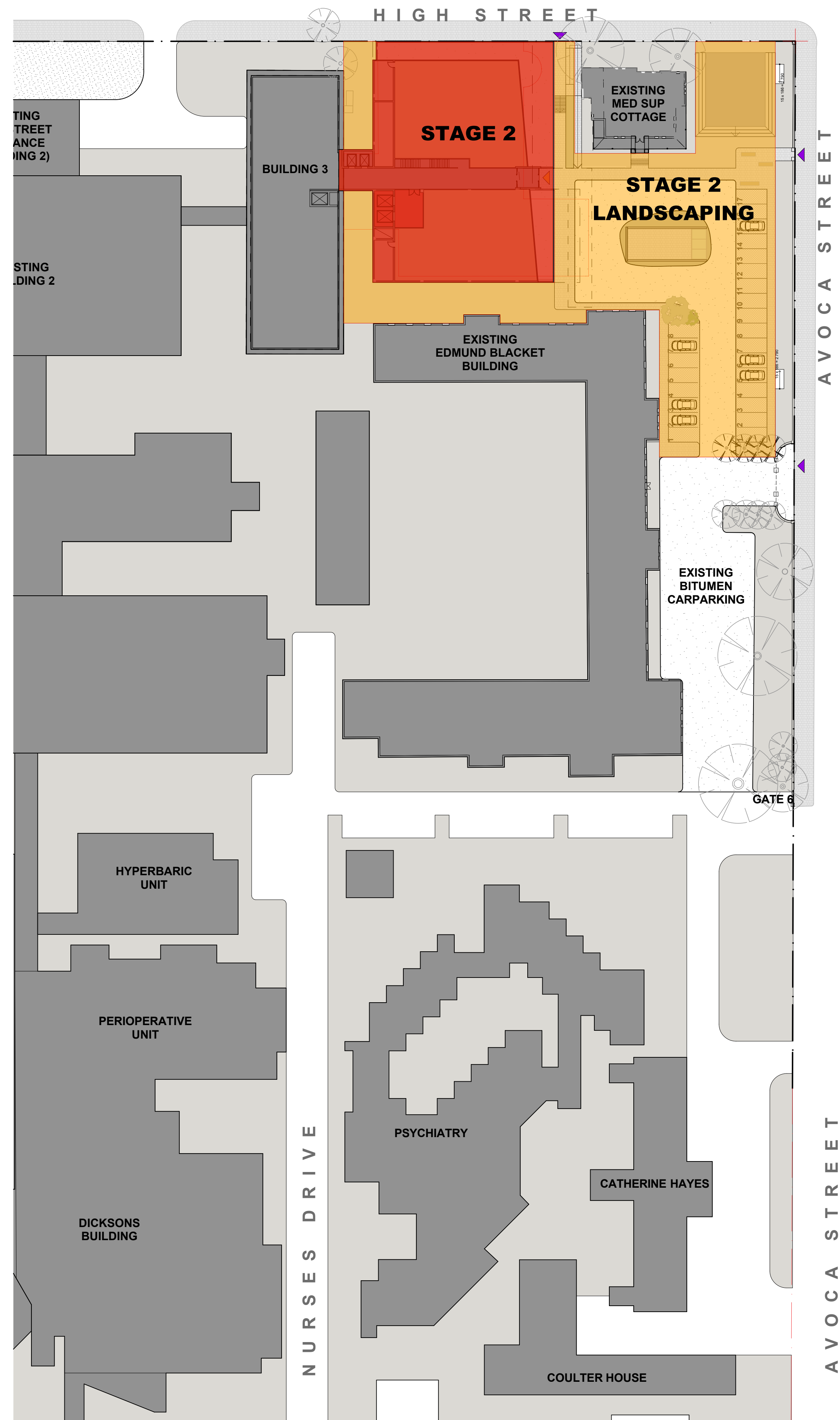

1	PLAN	
	STAGING DIAGRAM - STAGE 2	1:500

NORTH POINT



THIS DOCUMENT IS THE COPYRIGHT OF RICE DAUBNEY (NSW) Pty. Ltd.
ALL INFORMATION ILLUSTRATED ON THIS DOCUMENT IS TO BE CHECKED AND VERIFIED ON SITE.
IN THE EVENT OF DISCREPANCIES REFER TO ARCHITECT PRIOR TO COMMENCEMENT OF THE WORK.
DO NOT SCALE DRAWINGS MANUALLY OR ELECTRONICALLY.

KEY PLAN

[illegible]

PROJECT MANAGER

THINC HEALTH



LEVEL 3
8 SPRING STREET
SYDNEY NSW 2000

P: 02 9256 4700
incprojectsns@thincprojects.com

CLIENT

HEALTH

HEALTH
INTERESTS

77 PACIFIC HIGHWAY
NORTH SYDNEY
NSW 2060

P: 02 9978 5402
F: 02 8504 1377
W: www.hinfra.health.nsw.gov.au

ARCHITECTS

RICE DAUBNEY
ANALYSING CREATING AND
IMPLEMENTING ARCHITECTURE

110 WALKER STREET | NORTH SYDNEY 2060
T: 02 9956 2666 | F: 02 9959 3015
rd@ricedaubney.com.au | www.ricedaubney.com.au

the rice daubney group (nsw) Pty Ltd - abn: 77 001 350 789
rice daubney trading trust - abn: 56 880 304 993



PROJECT:
PRINCE OF WALES COMPREHENSIVE
CANCER & BLOOD DISORDER CENTRE -
Randwick Hospital Campus
Sydney, NSW, 2031

DRAWING TITLE:

STAGING DIAGRAMS

SCALE:

CHECKED:
B

PROJECT NUMBER:

DRAWING NUMBER:

SUE:

STAGE 1

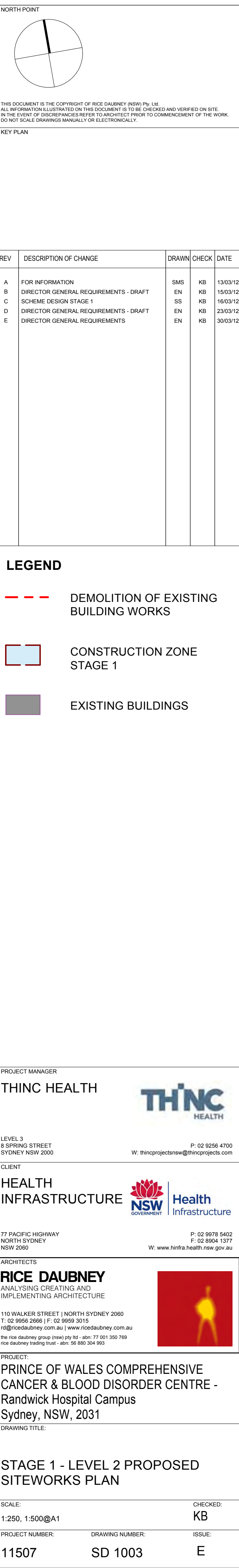

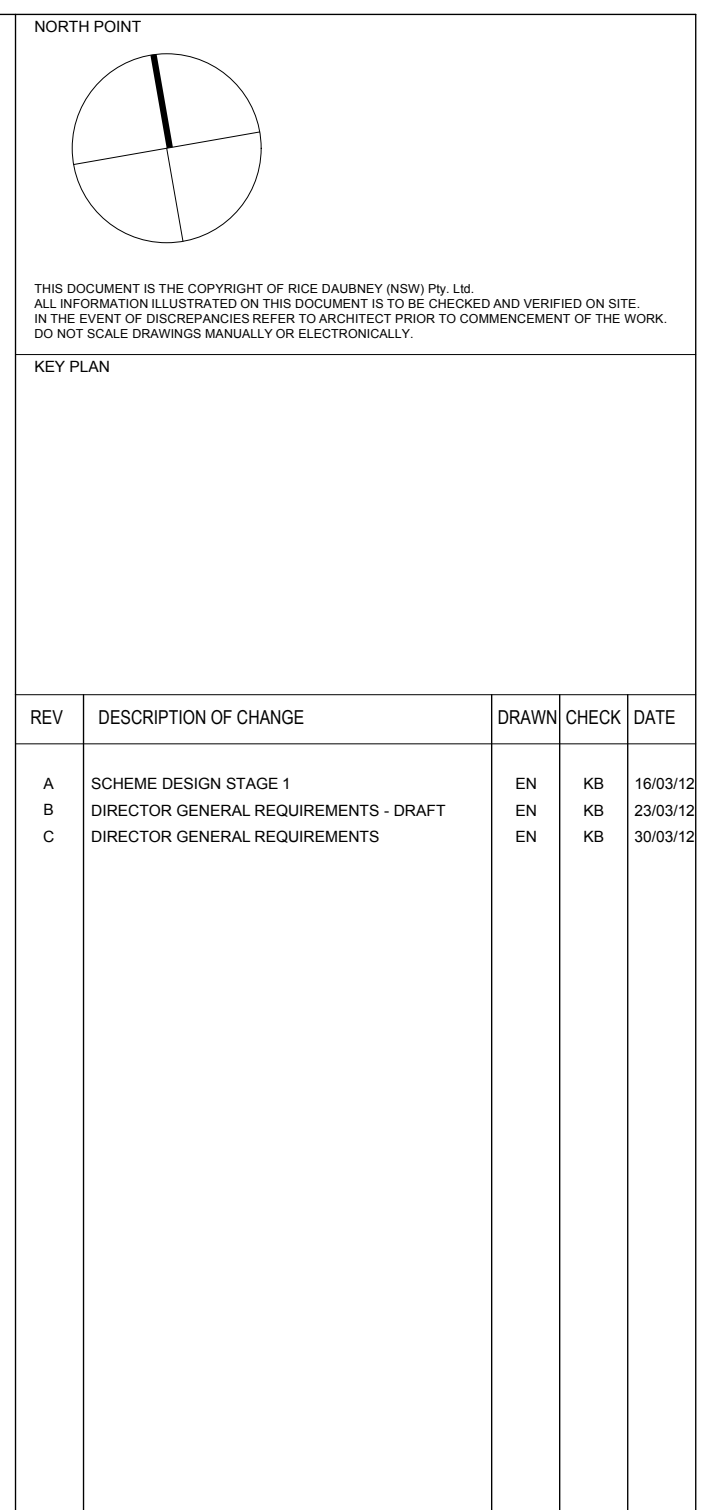

REV	DESCRIPTION OF CHANGE	DRAWN	CHECK	DATE
A	SCHEME DESIGN STAGE 1	EN	KB	16/03/12
B	DIRECTOR GENERAL REQUIREMENTS - DRAFT	EN	KB	23/03/12
C	DIRECTOR GENERAL REQUIREMENTS	EN	KB	30/03/12

No.	Name	Age	Sex	Religion	Marital Status	Education	Occupation	Income
1	John Doe	35	Male	Christian	Married	High School	Teacher	\$45,000
2	Jane Smith	28	Female	Muslim	Single	College	Software Engineer	\$60,000
3	Robert Johnson	42	Male	Hindu	Married	University	Doctor	\$85,000
4	Emily White	22	Female	Buddhist	Single	High School	Student	\$15,000
5	Michael Brown	55	Male	Jewish	Married	College	Engineer	\$70,000
6	Sarah Green	30	Female	Sikh	Single	University	Researcher	\$50,000
7	David Lee	40	Male	Christian	Married	High School	Farmer	\$30,000
8	Olivia Hall	25	Female	Muslim	Single	College	Marketing	\$40,000
9	William King	60	Male	Hindu	Married	University	Professor	\$90,000
10	Ava Clark	18	Female	Buddhist	Single	High School	Student	\$10,000
11	James Taylor	38	Male	Jewish	Married	College	Manager	\$55,000
12	Mia Wilson	27	Female	Sikh	Single	University	Designer	\$48,000
13	Benjamin Moore	50	Male	Christian	Married	High School	Worker	\$25,000
14	Charlotte Davis	33	Female	Muslim	Single	College	Analyst	\$52,000
15	Christopher Evans	45	Male	Hindu	Married	University	Engineer	\$65,000
16	Isabella Garcia	21	Female	Buddhist	Single	High School	Student	\$12,000
17	Matthew Rodriguez	58	Male	Jewish	Married	College	Teacher	\$68,000
18	Nora Hernandez	29	Female	Sikh	Single	University	Writer	\$42,000
19	Anthony Lopez	41	Male	Christian	Married	High School	Driver	\$28,000
20	Evelyn Scott	36	Female	Muslim	Single	College	Manager	\$58,000
21	Gregory Adams	52	Male	Hindu	Married	University	Engineer	\$72,000
22	Hannah Baker	19	Female	Buddhist	Single	High School	Student	\$8,000
23	Isaac Nelson	48	Male	Jewish	Married	College	Manager	\$62,000
24	Jessica Parker	31	Female	Sikh	Single	University	Designer	\$46,000
25	Jonathan Roberts	54	Male	Christian	Married	High School	Worker	\$26,000
26	Karen Turner	34	Female	Muslim	Single	College	Analyst	\$54,000
27	Kevin Walker	46	Male	Hindu	Married	University	Engineer	\$66,000
28	Laura Young	23	Female	Buddhist	Single	High School	Student	\$11,000
29	Mark Allen	59	Male	Jewish	Married	College	Teacher	\$71,000
30	Olivia King	26	Female	Sikh	Single	University	Designer	\$44,000
31	Paul Wright	43	Male	Christian	Married	High School	Worker	\$27,000
32	Quinn Hill	37	Female	Muslim	Single	College	Manager	\$57,000
33	Rachel Green	51	Female	Hindu	Married	University	Engineer	\$73,000
34	Samuel Adams	20	Male	Buddhist	Single	High School	Student	\$9,000
35	Tina Baker	49	Female	Jewish	Married	College	Manager	\$61,000
36	Uma Clark	32	Female	Sikh	Single	University	Designer	\$47,000
37	Victor Evans	56	Male	Christian	Married	High School	Worker	\$29,000
38	Wendy Garcia	35	Female	Muslim	Single	College	Analyst	\$56,000
39	Xavier Hernandez	47	Male	Hindu	Married	University	Engineer	\$69,000
40	Yara Lopez	24	Female	Buddhist	Single	High School	Student	\$13,000
41	Zoe Scott	53	Female	Jewish	Married	College	Teacher	\$74,000
42	Adam Taylor	28	Male	Sikh	Single	University	Designer	\$43,000
43	Bella Wilson	44	Female	Christian	Married	High School	Worker	\$24,000
44	Charlie Moore	39	Male	Muslim	Single	College	Manager	\$59,000
45	Diana Rodriguez	57	Female	Hindu	Married	University	Engineer	\$75,000
46	Ethan Davis	22	Male	Buddhist	Single	High School	Student	\$14,000
47	Fiona King	50	Female	Jewish	Married	College	Teacher	\$70,000
48	George Allen	30	Male	Sikh	Single	University	Designer	\$41,000
49	Helen Wright	42	Female	Christian	Married	High School	Worker	\$23,000
50	Ivan Hill	38	Male	Muslim	Single	College	Manager	\$53,000
51	Jane Green	55	Female	Hindu	Married	University	Engineer	\$76,000
52	Kyle Adams	21	Male	Buddhist	Single	High School	Student	\$16,000
53	Liam Baker	48	Male	Jewish	Married	College	Teacher	\$67,000
54	Mia Clark	33	Female	Sikh	Single	University	Designer	\$45,000
55	Nathan Evans	54	Male	Christian	Married	High School	Worker	\$31,000
56	Olivia Garcia	35	Female	Muslim	Single	College	Analyst	\$56,000
57	Paul Hernandez	47	Male	Hindu	Married	University	Engineer	\$69,000
58	Quinn Lopez	24	Female	Buddhist	Single	High School	Student	\$13,000
59	Rachel Scott	53	Female	Jewish	Married	College	Teacher	\$74,000
60	Samuel Taylor	28	Male	Sikh	Single	University	Designer	\$43,000
61	Tina Wilson	44	Female	Christian	Married	High School	Worker	\$24,000
62	Uma Moore	39	Female	Muslim	Single	College	Manager	\$59,000
63	Victor Rodriguez	57	Male	Hindu	Married	University	Engineer	\$75,000
64	Wendy Davis	22	Female	Buddhist	Single	High School	Student	\$14,000
65	Xavier King	50	Male	Jewish	Married	College	Teacher	\$70,000
66	Yara Allen	30	Female	Sikh	Single	University	Designer	\$41,000
67	Zoe Wright	42	Female	Christian	Married	High School	Worker	\$23,000
68	Adam Hill	38	Male	Muslim	Single	College	Manager	\$53,000
69	Bella Green	55	Female	Hindu	Married	University	Engineer	\$76,000
70	Charlie Adams	21	Male	Buddhist	Single	High School	Student	\$16,000
71	Diana Baker	48	Female	Jewish	Married	College	Teacher	\$67,000
72	Ethan Clark	33	Male	Sikh	Single	University	Designer	\$45,000
73	Fiona Evans	54	Female	Christian	Married	High School	Worker	\$31,000
74	George Garcia	35	Male	Muslim	Single	College	Analyst	\$56,000
75	Helen Hernandez	47	Female	Hindu	Married	University	Engineer	\$69,000
76	Ivan Lopez	24	Male	Buddhist	Single	High School	Student	\$13,000
77	Jane Scott	53	Female	Jewish	Married	College	Teacher	\$74,000
78	Kyle Taylor	28	Male	Sikh	Single	University	Designer	\$43,000
79	Liam Wilson	44	Male	Christian	Married	High School	Worker	\$24,000
80	Mia Moore	39	Female	Muslim	Single	College	Manager	\$59,000
81	Nathan Rodriguez	57	Male	Hindu	Married	University	Engineer	\$75,000
82	Olivia Davis	22	Female	Buddhist	Single	High School	Student	\$14,000
83	Paul King	50	Male	Jewish	Married	College	Teacher	\$70,000
84	Quinn Allen	30	Female	Sikh	Single	University	Designer	\$41,000
85	Rachel Wright	42	Female	Christian	Married	High School	Worker	\$23,000
86	Samuel Hill	38	Male	Muslim	Single	College	Manager	\$53,000
87	Tina Green	55	Female	Hindu	Married	University	Engineer	\$76,000
88	Uma Adams	21	Female	Buddhist	Single	High School	Student	\$16,000
89	Victor Baker	48	Male	Jewish	Married	College	Teacher	\$67,000
90	Wendy Clark	33	Female	Sikh	Single	University	Designer	\$45,000
91	Xavier Evans	54	Male	Christian	Married	High School	Worker	\$31,000
92	Yara Garcia	35	Female	Muslim	Single	College	Analyst	\$56,000
93	Zoe Hernandez	47	Female	Hindu	Married	University	Engineer	\$69,000
94	Adam Lopez	24	Male	Buddhist	Single	High School	Student	\$13,000
95	Bella Scott	53	Female	Jewish	Married	College	Teacher	\$74,000
96	Charlie Taylor	28	Male	Sikh	Single	University	Designer	\$43,000
97	Diana Wilson	44	Female	Christian	Married	High School	Worker	\$24,000
98	Ethan Moore	39	Male	Muslim	Single	College	Manager	\$59,000
99	Fiona Rodriguez	57	Female	Hindu	Married	University	Engineer	\$75,000
100	George Davis	22	Male	Buddhist	Single	High School	Student	\$14,000

PROJECT MANAGER

THINC HEALTH



LEVEL 3
8 SPRING STREET
SYDNEY NSW 2000

P: 02 9256 4700
W: thincprojectsau@thincprojects.com

CLIENT

**HEALTH
INFRASTRUCTURE**



**Health
Infrastructure**

77 PACIFIC HIGHWAY
NORTH MONEYP
NSW 2090

P: 02 9978 5402
F: 02 8904 1577
W: www.hinfra.health.nsw.gov.au

ARCHITECTS

RICE DAUBNEY

ANALYSING CREATING AND
IMPLEMENTING ARCHITECTURE

110 WALKER STREET | NORTH SYDNEY 2060
T: 02 9956 2666 | F: 02 9959 3015
rd@ricedaubney.com.au | www.ricedaubney.com.au

the rice daubney group (nlw) Pty Ltd. ABN 77 001 550 789
the rice daubney trading trust. ABN 60 1880 304 993

PROJECT:
PRINCE OF WALES COMPREHENSIVE
CANCER & BLOOD DISORDER CENTRE -
Randwick Hospital Campus
Sydney, NSW, 2031

DRAWING TITLE:

STAGE 1 - LEVEL 1 PROPOSED PLAN

SCALE:	CHECKED:
1:250@A1	KB

PROJECT NUMBER:	DRAWING NUMBER:	ISSUE:
11507	SD 1004	C

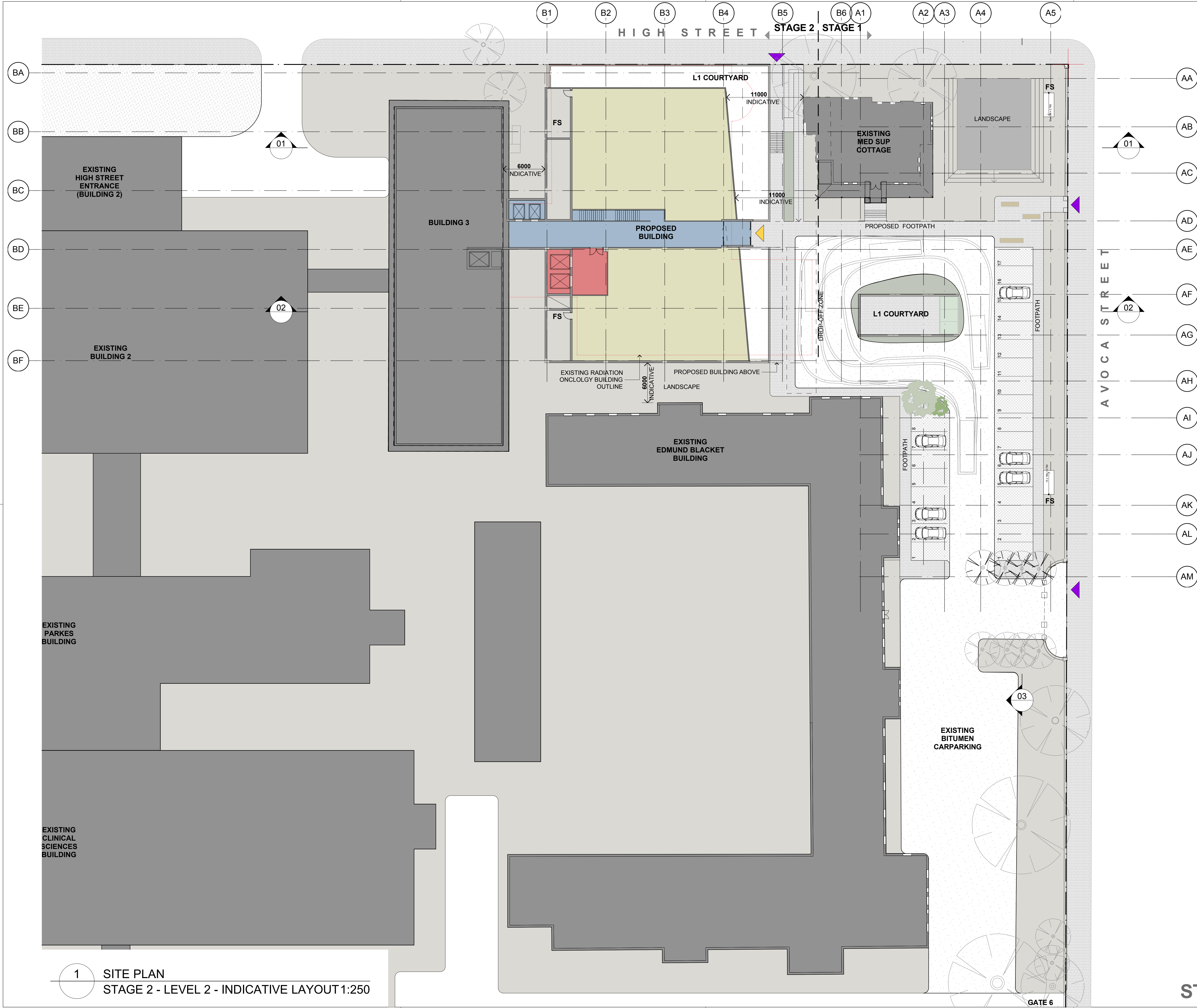

1 SITE PLAN
STAGE 2 - LEVEL 2 - INDICATIVE LAYOUT 1:250

STAGE 1

NORTH POINT

THIS DOCUMENT IS THE COPYRIGHT OF RICE DAUBNEY (NSW) PTY LTD.
ALL INFORMATION ILLUSTRATED ON THIS DOCUMENT IS TO BE CHECKED AND VERIFIED ON SITE.
IN THE EVENT OF DISCREPANCIES REFER TO ARCHITECT PRIOR TO COMMENCEMENT OF THE WORK.
DO NOT SCALE DRAWINGS MANUALLY OR ELECTRONICALLY.

KEY PLAN

REV	DESCRIPTION OF CHANGE	DRAWN	CHECK	DATE
A	DIRECTOR GENERAL REQUIREMENTS - DRAFT	EN	KB	15/03/12
B	SCHEME DESIGN STAGE 1	SS	KB	16/03/12
C	DIRECTOR GENERAL REQUIREMENTS - DRAFT	EN	KB	23/03/12
D	DIRECTOR GENERAL REQUIREMENTS	EN	KB	30/03/12

PROJECT MANAGER

THINC HEALTH

LEVEL 3
8 SPRING STREET
SYDNEY NSW 2000

P: 02 9256 4700
W: thincprojectsnew@thincprojects.com

CLIENT

HEALTH INFRASTRUCTURE

77 PACIFIC HIGHWAY
NORTH SYDNEY
NSW 2060

P: 02 9878 5402
F: 02 9864 1377
W: www.hinfra.health.nsw.gov.au

ARCHITECTS

RICE DAUBNEY

ANALYSING CREATING AND IMPLEMENTING ARCHITECTURE

119 WALKER STREET | NORTH SYDNEY 2060
T: 02 9956 2866 | F: 02 9959 3015
rda@ricedaubney.com.au | www.ricedaubney.com.au
the rice daubney group (trading as) RL - abn: 77 601 100 749
rice daubney trading trust - abn: 58 880 304 993

PROJECT:

PRINCE OF WALES COMPREHENSIVE
CANCER & BLOOD DISORDER CENTRE -
Randwick Hospital Campus
Sydney, NSW, 2031

DRAWING TITLE:

STAGE 2 - LEVEL 2 PRELIMINARY
SITE PLAN - INDICATIVE

SCALE:	CHECKED:
1:250@A1	KB

PROJECT NUMBER:	DRAWING NUMBER:	ISSUE:
11507	SD 1005	D

teamwork.indb0111507 Master

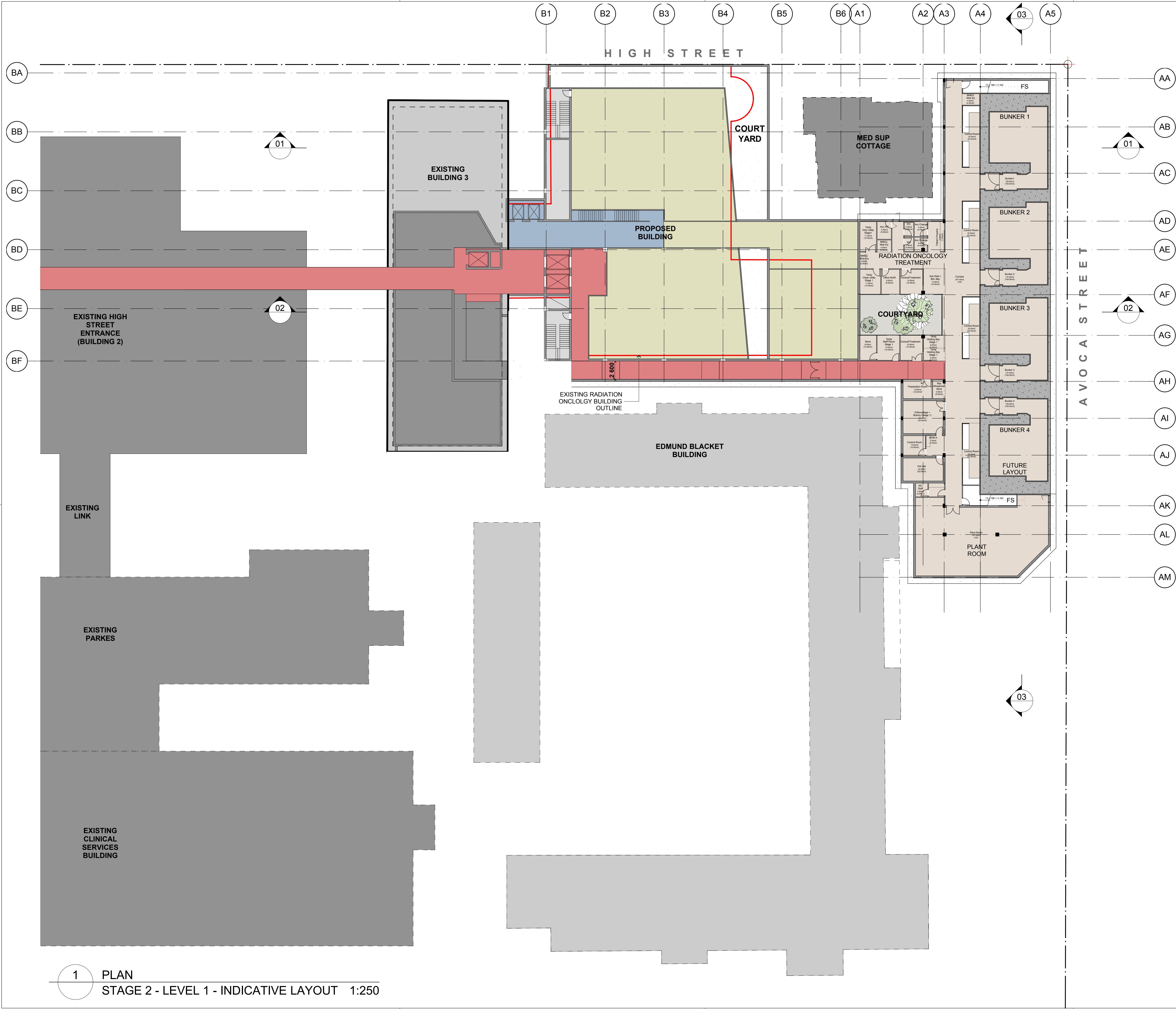

1 PLAN
STAGE 2 - LEVEL 1 - INDICATIVE LAYOUT 1:250

NORTH POINT

THIS DOCUMENT IS THE COPYRIGHT OF RICE DAUBNEY (NSW) PTY LTD. ALL INFORMATION ILLUSTRATED ON THIS DOCUMENT IS TO BE CHECKED AND VERIFIED ON SITE. IN THE EVENT OF DISCREPANCIES REFER TO ARCHITECT PRIOR TO COMMENCEMENT OF THE WORK. DO NOT SCALE DRAWINGS MANUALLY OR ELECTRONICALLY.

KEY PLAN

REV	DESCRIPTION OF CHANGE	DRAWN	CHECK	DATE
A	SCHEME DESIGN STAGE 1	EN	KB	16/03/12
B	DIRECTOR GENERAL REQUIREMENTS - DRAFT	EN	KB	23/03/12
C	DIRECTOR GENERAL REQUIREMENTS	EN	KB	30/03/12

PROJECT MANAGER

THINC HEALTH

LEVEL 3
8 SPRING STREET
SYDNEY NSW 2000

CLIENT

HEALTH INFRASTRUCTURE

77 PACIFIC HIGHWAY
NORTH SYDNEY
NSW 2060

ARCHITECTS

RICE DAUBNEY
ANALYSING CREATING AND
IMPLEMENTING ARCHITECTURE

110 WALKER STREET | NORTH SYDNEY 2060
T: 02 9956 2866 | F: 02 9959 3015
rda@ricedaubney.com.au | www.ricedaubney.com.au
the rice daubney group (trading as) RL - abn: 77 601 100 769
rice daubney trading trust - abn: 58 880 304 993

PROJECT:

**PRINCE OF WALES COMPREHENSIVE
CANCER & BLOOD DISORDER CENTRE -
Randwick Hospital Campus
Sydney, NSW, 2031**

DRAWING TITLE:

**STAGE 2 - LEVEL 1 PRELIMINARY
PLAN - INDICATIVE**

SCALE:	CHECKED:
1:250@A1	KB

PROJECT NUMBER:	DRAWING NUMBER:	ISSUE:
11507	SD 1006	C

teamwork.indb0111507 Master

STAGE 1

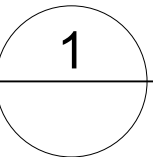

SECTION
CONTEXT HEIGHT DIAGRAM

NTS

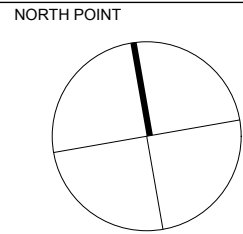
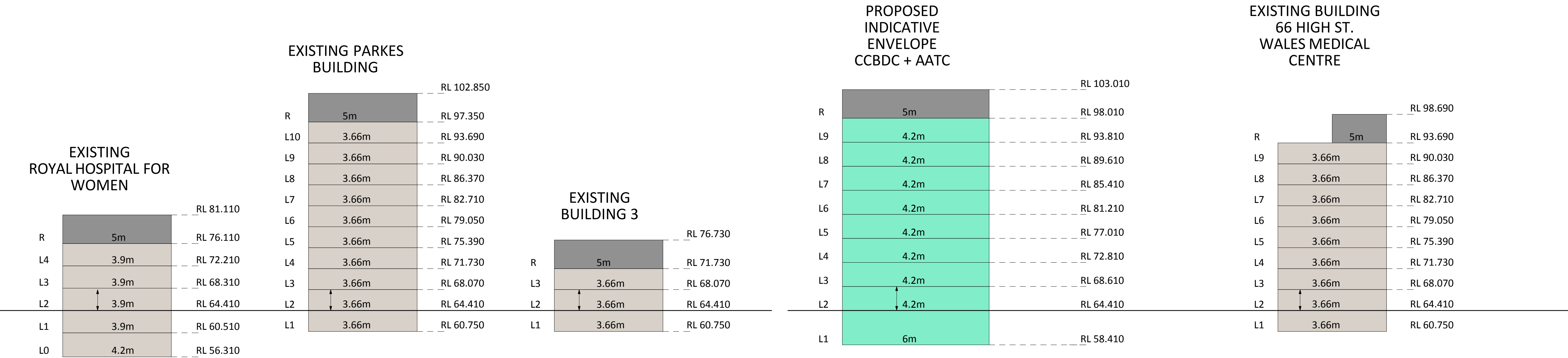

THIS DOCUMENT IS THE COPYRIGHT OF RICE DAUBNEY (NSW) PTY LTD.
ALL INFORMATION ILLUSTRATED ON THIS DOCUMENT IS TO BE CHECKED AND VERIFIED ON SITE.
IN THE EVENT OF DISCREPANCIES REFER TO ARCHITECT PRIOR TO COMMENCEMENT OF THE WORK.
DO NOT SCALE DRAWINGS MANUALLY OR ELECTRONICALLY.

KEY PLAN

REV	DESCRIPTION OF CHANGE	DRAWN	CHECK	DATE
A	DIRECTOR GENERAL REQUIREMENTS - DRAFT	EN	KB	15/03/12
B	DIRECTOR GENERAL REQUIREMENTS - DRAFT	EN	KB	23/03/12
C	DIRECTOR GENERAL REQUIREMENTS	EN	KB	30/03/12

PROJECT MANAGER

THINC HEALTH

LEVEL 3
8 SPRING STREET
SYDNEY NSW 2000

P: 02 9256 4700
F: 02 9864 1377
W: thincprojectsnsw@thincprojects.com

CLIENT

HEALTH INFRASTRUCTURE

77 PACIFIC HIGHWAY
NORTH SYDNEY
NSW 2060

P: 02 9878 5402
F: 02 9864 1377
W: www.hinfra.health.nsw.gov.au

ARCHITECTS

RICE DAUBNEY

ANALYSING CREATING AND IMPLEMENTING ARCHITECTURE

110 WALKER STREET | NORTH SYDNEY 2060
T: 02 9956 2866 | F: 02 9959 3015
r@ricedaubney.com.au | www.ricedaubney.com.au
the rice daubney group (trading as) RL - abn: 77 001 100 749
rice daubney trading trust - abn: 58 880 304 993

PROJECT:
PRINCE OF WALES COMPREHENSIVE
CANCER & BLOOD DISORDER CENTRE -
Randwick Hospital Campus
Sydney, NSW, 2031

DRAWING TITLE:

CONTEXT HEIGHT DIAGRAM

SCALE: 1:400@A1

CHECKED:
KB

PROJECT NUMBER: 11507

DRAWING NUMBER: SD 1007

ISSUE:
C

STAGE 1 + 2

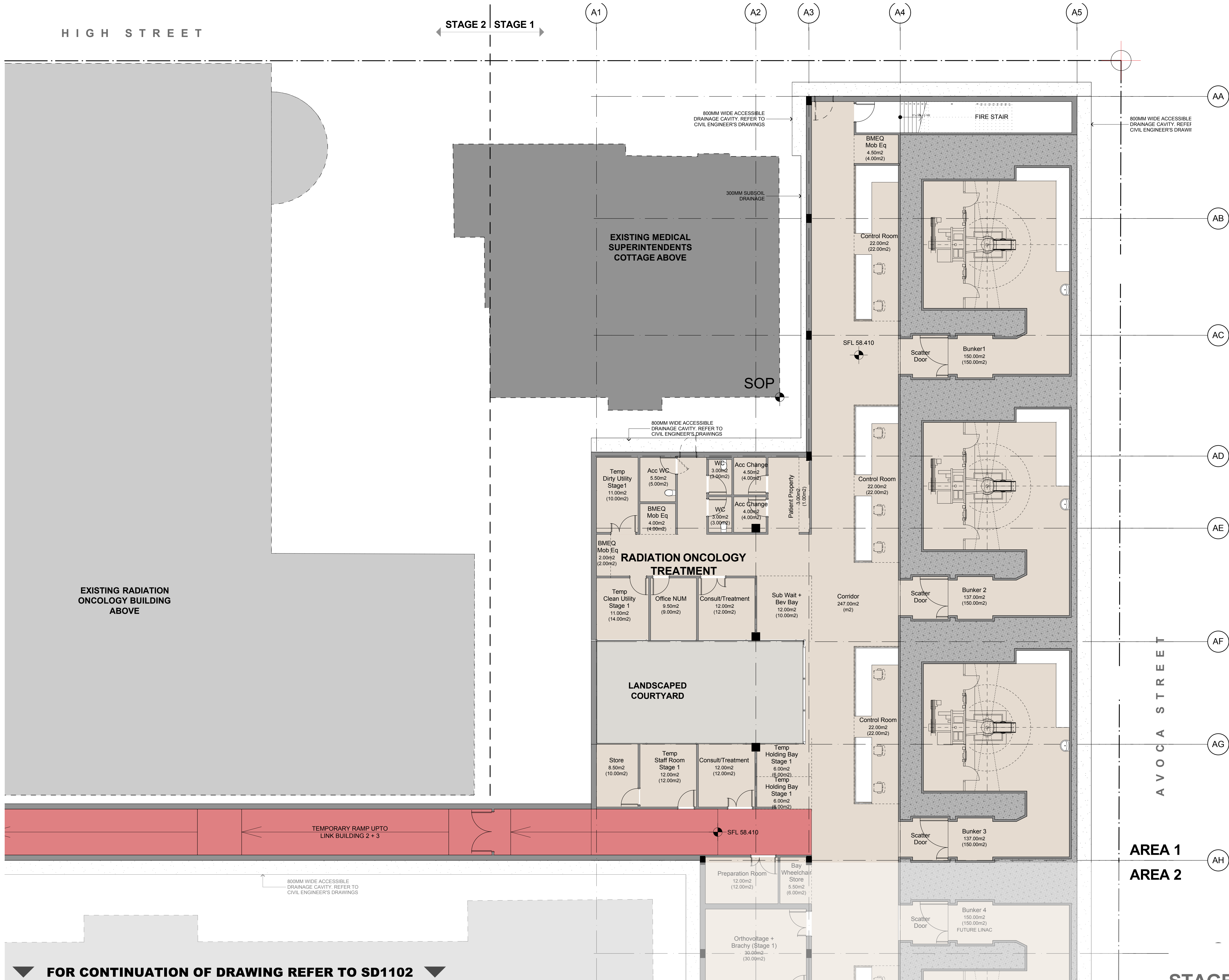

NORTH POINT

THIS DOCUMENT IS THE COPYRIGHT OF RICE DAUBNEY (NSW) PTY LTD. ALL INFORMATION ILLUSTRATED ON THIS DOCUMENT IS TO BE CHECKED AND VERIFIED ON SITE. IN THE EVENT OF DISCREPANCIES REFER TO ARCHITECT PRIOR TO COMMENCEMENT OF THE WORK. DO NOT SCALE DRAWINGS MANUALLY OR ELECTRONICALLY.

KEY PLAN

REV DESCRIPTION OF CHANGE DRAWN CHECK DATE

A FOR INFORMATION WSL SMS 28/02/12

B FOR INFORMATION EN KB 07/03/12

C DIRECTOR GENERAL REQUIREMENTS - DRAFT EN KB 15/03/12

D SCHEME DESIGN STAGE 1 EN KB 16/03/12

E DIRECTOR GENERAL REQUIREMENTS - DRAFT EN KB 23/03/12

F DIRECTOR GENERAL REQUIREMENTS EN KB 30/03/12

PROJECT MANAGER

THINC HEALTH

LEVEL 3

8 SPRING STREET

SYDNEY NSW 2000

P: 02 9256 4700

W: thincprojectsnsw@thincprojects.com

CLIENT

HEALTH INFRASTRUCTURE

NSW

Health Infrastructure

77 PACIFIC HIGHWAY

NORTH SYDNEY

NSW 2060

P: 02 9878 5402

F: 02 9864 1377

W: www.hinfra.health.nsw.gov.au

ARCHITECTS

RICE DAUBNEY

ANALYSING CREATING AND IMPLEMENTING ARCHITECTURE

110 WALKER STREET | NORTH SYDNEY 2060

T: 02 9956 2666 | F: 02 9959 3015

rd@ricedaubney.com.au | www.ricedaubney.com.au

the rice daubney group (nsw) Pty Ltd - abn: 77 601 100 749

rice daubney trading trust - abn: 58 880 304 993

PROJECT:

PRINCE OF WALES COMPREHENSIVE CANCER & BLOOD DISORDER CENTRE - Randwick Hospital Campus Sydney, NSW, 2031

DRAWING TITLE:

STAGE 1 - LEVEL 01 - AREA 1

SCALE:

1:100, 1/2000@A1

CHECKED:

KB

PROJECT NUMBER:

11507

DRAWING NUMBER:

SD 1101

ISSUE:

F

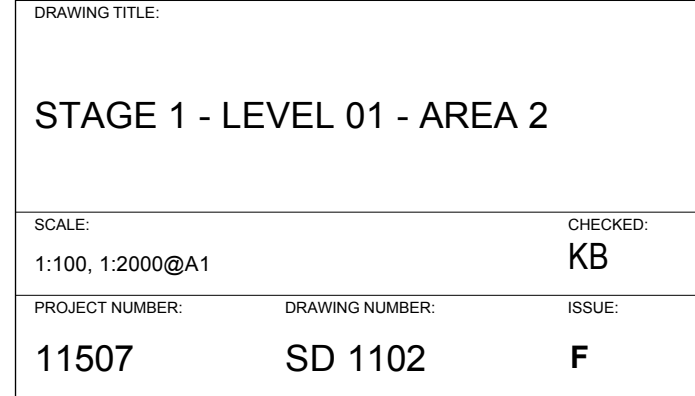

STAGE 1

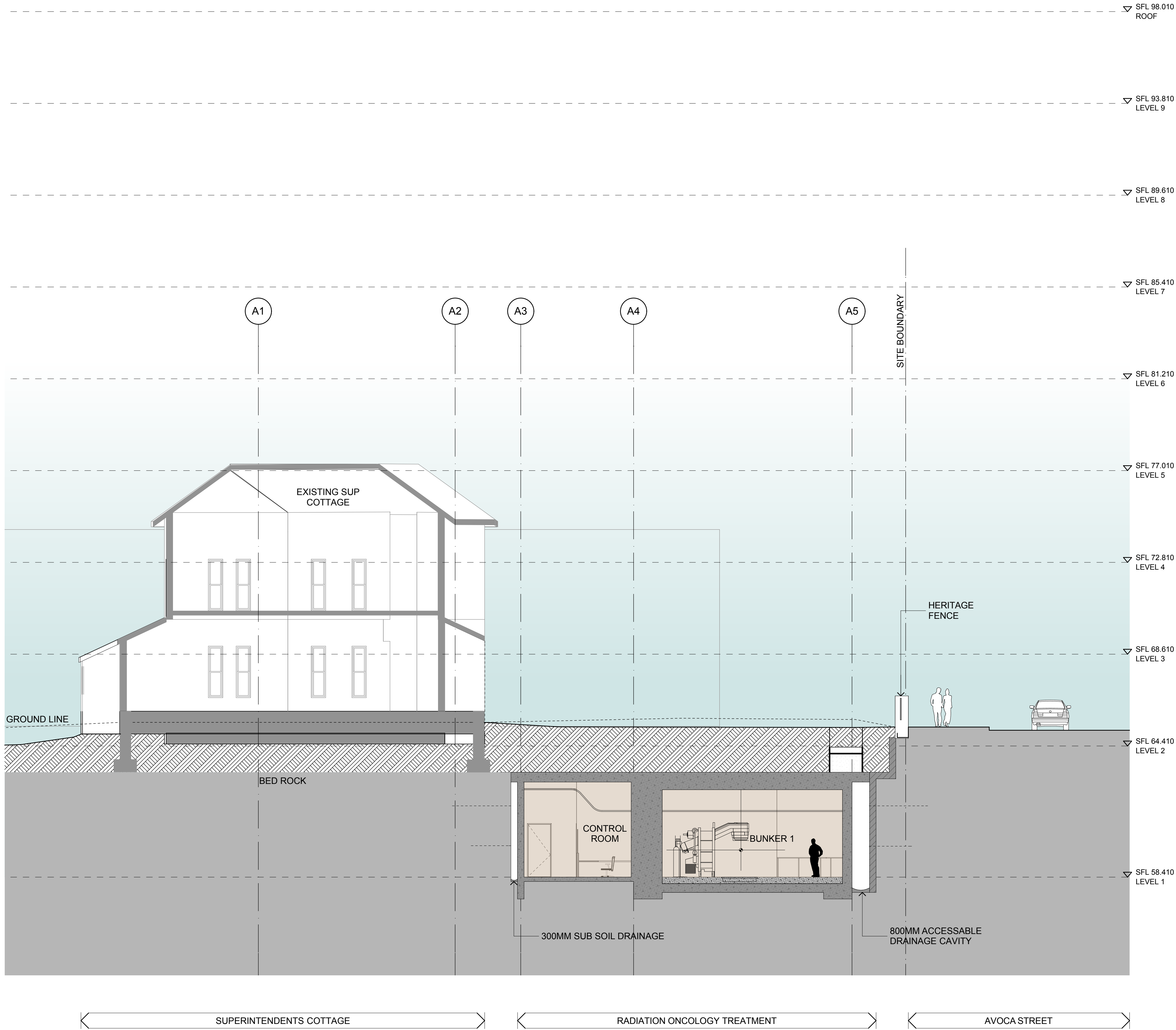

1
SECTION 01
1:100

NORTH POINT

THIS DOCUMENT IS THE COPYRIGHT OF RICE DAUBNEY (NSW) PTY LTD.
ALL INFORMATION ILLUSTRATED ON THIS DOCUMENT IS TO BE CHECKED AND VERIFIED ON SITE.
IN THE EVENT OF DISCREPANCIES REFER TO ARCHITECT PRIOR TO COMMENCEMENT OF THE WORK.
DO NOT SCALE DRAWINGS MANUALLY OR ELECTRONICALLY.

KEY PLAN

REV	DESCRIPTION OF CHANGE	DRAWN	CHECK	DATE
A	SCHEME DESIGN STAGE 1	EN	KB	16/03/12
B	DIRECTOR GENERAL REQUIREMENTS - DRAFT	EN	KB	23/03/12
C	DIRECTOR GENERAL REQUIREMENTS	EN	KB	30/03/12

PROJECT MANAGER

THINC HEALTH

LEVEL 3
8 SPRING STREET
SYDNEY NSW 2000

P: 02 9256 4700
W: thincprojectsnew@thincprojects.com

CLIENT

HEALTH INFRASTRUCTURE

77 PACIFIC HIGHWAY
NORTH SYDNEY
NSW 2060

P: 02 9978 5402
F: 02 9964 1377
W: www.hinfra.health.nsw.gov.au

ARCHITECTS

RICE DAUBNEY

ANALYSING CREATING AND IMPLEMENTING ARCHITECTURE

110 WALKER STREET | NORTH SYDNEY 2060
T: 02 9956 2866 | F: 02 9959 3015
rd@ricedaubney.com.au | www.ricedaubney.com.au
the rice daubney group (trading as) RL - abn: 77 001 100 749
rice daubney trading trust - abn: 58 880 304 993

PROJECT:

PRINCE OF WALES COMPREHENSIVE
CANCER & BLOOD DISORDER CENTRE -
Randwick Hospital Campus
Sydney, NSW, 2031

DRAWING TITLE:

SECTION 01

SCALE:	CHECKED:	
1:100@A1	KB	
PROJECT NUMBER:	DRAWING NUMBER:	ISSUE:
11507	SD 1601	c

STAGE 1

PLAN

DESCRIPTION OF CHANGE	DRAWN	CHECK	DATE
SCHEME DESIGN STAGE 1	EN	KB	16/0
DIRECTOR GENERAL REQUIREMENTS - DRAFT	EN	KB	23/0
DIRECTOR GENERAL REQUIREMENTS	EN	KB	30/0

SITE BOUNDARY



PLANT ROOM

RADIATION ONCOLOGY TREATMENT

HIGH ST

SUPERINTENDENTS COTTAGE

1

SECTION 03

1:100

STAGE 1

SECTION 03

SCALE: 1:100@A1		CHECKED: KB
PROJECT NUMBER: 11507	DRAWING NUMBER: SD 1603	ISSUE: B

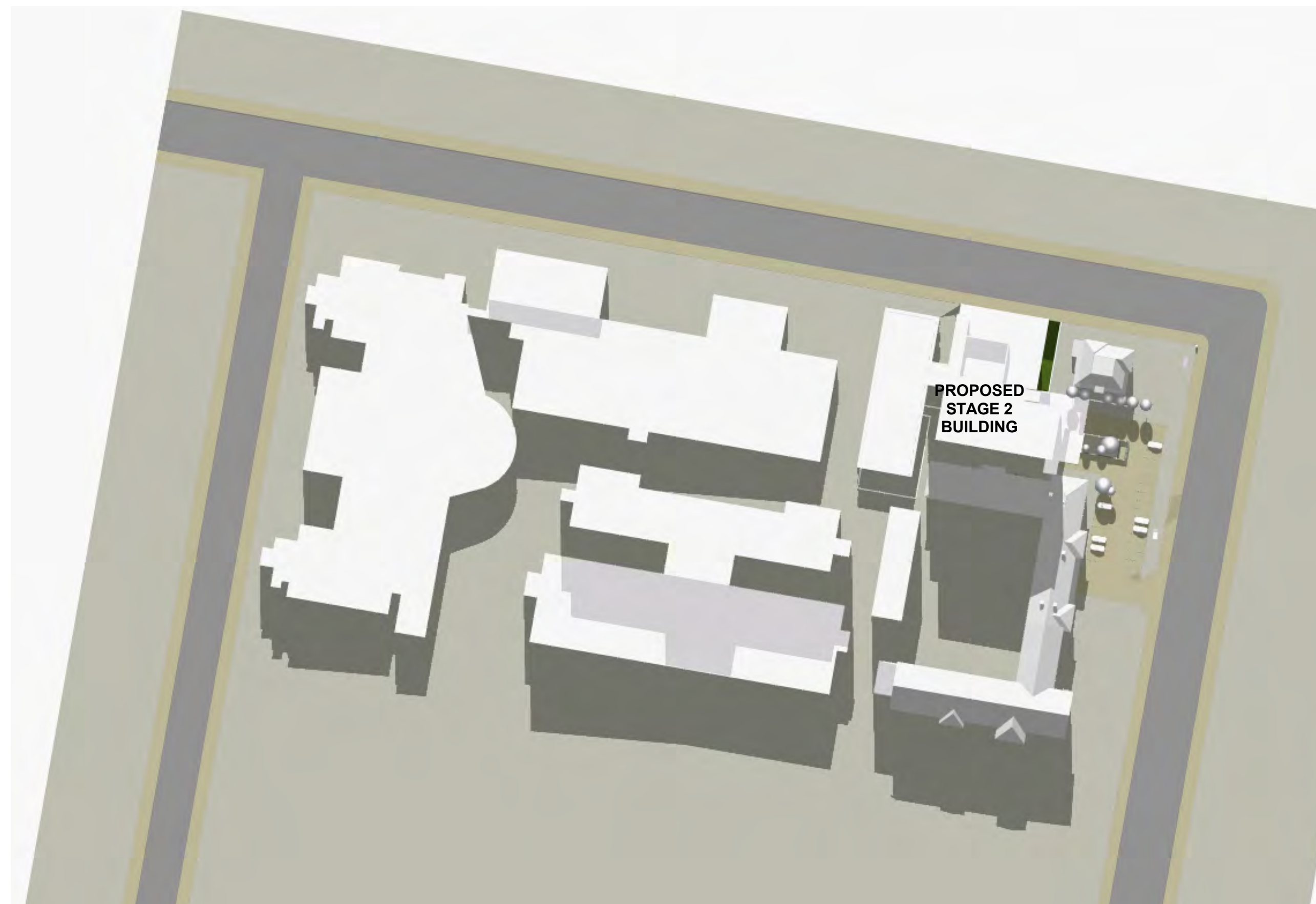

STAGE 1 + INDICATIVE STAGE 2

[illegible]

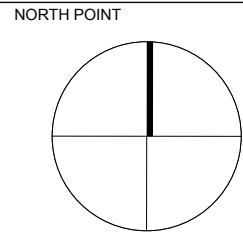
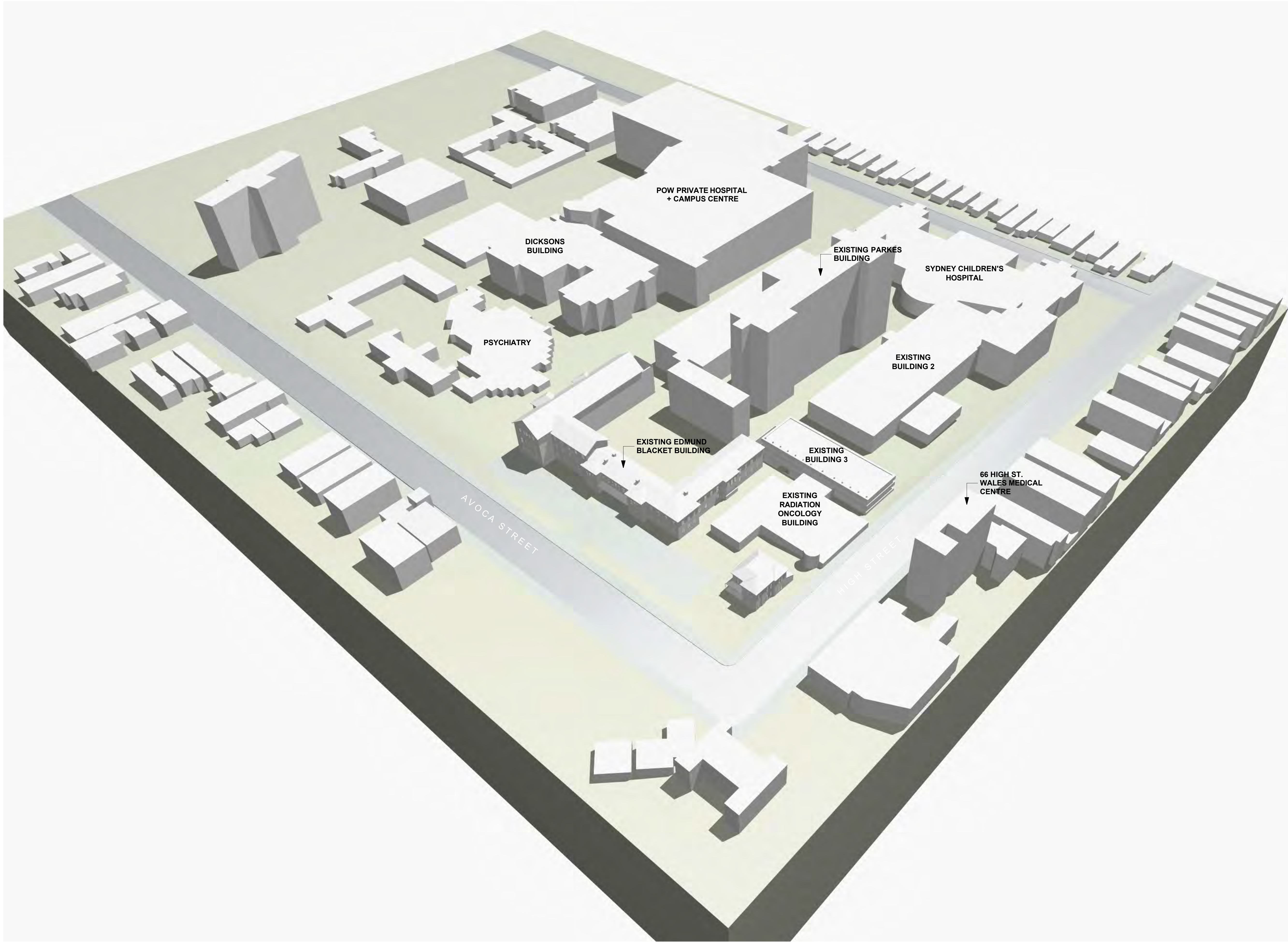

THIS DOCUMENT IS THE COPYRIGHT OF RICE DAUBNEY (NSW) PTY LTD.
ALL INFORMATION ILLUSTRATED ON THIS DOCUMENT IS TO BE CHECKED AND VERIFIED ON SITE.
IN THE EVENT OF DISCREPANCIES REFER TO ARCHITECT PRIOR TO COMMENCEMENT OF THE WORK.
DO NOT SCALE DRAWINGS MANUALLY OR ELECTRONICALLY.

KEY PLAN

REV	DESCRIPTION OF CHANGE	DRAWN	CHECK	DATE
A	DIRECTOR GENERAL REQUIREMENTS	EN	KB	30/03/12

PROJECT MANAGER
THINC HEALTH



LEVEL 3
8 SPRING STREET
SYDNEY NSW 2000

P: 02 9256 4700
W: thincprojectsnew@thincprojects.com

CLIENT

HEALTH INFRASTRUCTURE



77 PACIFIC HIGHWAY
NORTH SYDNEY
NSW 2060

P: 02 9978 5402
F: 02 9964 1377
W: www.hinfra.health.nsw.gov.au

ARCHITECTS
RICE DAUBNEY
ANALYSING CREATING AND
IMPLEMENTING ARCHITECTURE
110 WALKER STREET | NORTH SYDNEY 2060
T: 02 9956 2866 | F: 02 9959 3015
r@ricedaubney.com.au | www.ricedaubney.com.au
the rice daubney group (trading as) RICE DAUBNEY PTY LTD
rice daubney trading trust - abn: 58 880 304 993



PROJECT:
**PRINCE OF WALES COMPREHENSIVE
CANCER & BLOOD DISORDER CENTRE -
Randwick Hospital Campus
Sydney, NSW, 2031**

DRAWING TITLE:

**AERIAL PERSPECTIVE VIEW -
EXISTING**

SCALE:
2:1@A1

CHECKED:
KB

PROJECT NUMBER:
11507

DRAWING NUMBER:
SD 8200

ISSUE:
A

1

01 AERIAL - EXISTING

NTS

EXISTING

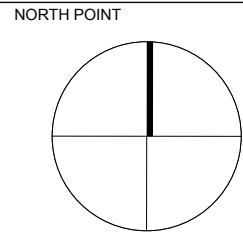

THIS DOCUMENT IS THE COPYRIGHT OF RICE DAUBNEY (NSW) PTY LTD.
ALL INFORMATION ILLUSTRATED ON THIS DOCUMENT IS TO BE CHECKED AND VERIFIED ON SITE.
IN THE EVENT OF DISCREPANCIES REFER TO ARCHITECT PRIOR TO COMMENCEMENT OF THE WORK.
DO NOT SCALE DRAWINGS MANUALLY OR ELECTRONICALLY.

KEY PLAN

REV	DESCRIPTION OF CHANGE	DRAWN	CHECK	DATE
A	DIRECTOR GENERAL REQUIREMENTS	EN	KB	30/03/12

PROJECT MANAGER
THINC HEALTH
8 SPRING STREET
SYDNEY NSW 2000
P: 02 9256 4700
W: thincprojectsnew@thincprojects.com

CLIENT
HEALTH INFRASTRUCTURE
77 PACIFIC HIGHWAY
NORTH SYDNEY
NSW 2060
P: 02 9878 5402
F: 02 9864 1377
W: www.hinfra.health.nsw.gov.au

ARCHITECTS
RICE DAUBNEY
ANALYSING CREATING AND
IMPLEMENTING ARCHITECTURE
110 WALKER STREET | NORTH SYDNEY 2060
T: 02 9956 2866 | F: 02 9959 3015
r.d@ricedaubney.com.au | www.ricedaubney.com.au
the rice daubney group (trading as) RL - abn: 77 001 100 749
rice daubney trading trust - abn: 58 880 304 993

PROJECT:
**PRINCE OF WALES COMPREHENSIVE
CANCER & BLOOD DISORDER CENTRE -
Randwick Hospital Campus
Sydney, NSW, 2031**

DRAWING TITLE:

**AERIAL PERSPECTIVE VIEW -
STAGE 2**

SCALE:
2:1@A1
CHECKED:
KB

PROJECT NUMBER:
11507
DRAWING NUMBER:
SD 8202
ISSUE:
A

1

01 AERIAL - STAGE 1 + 2

NTS

INDICATIVE STAGE 2

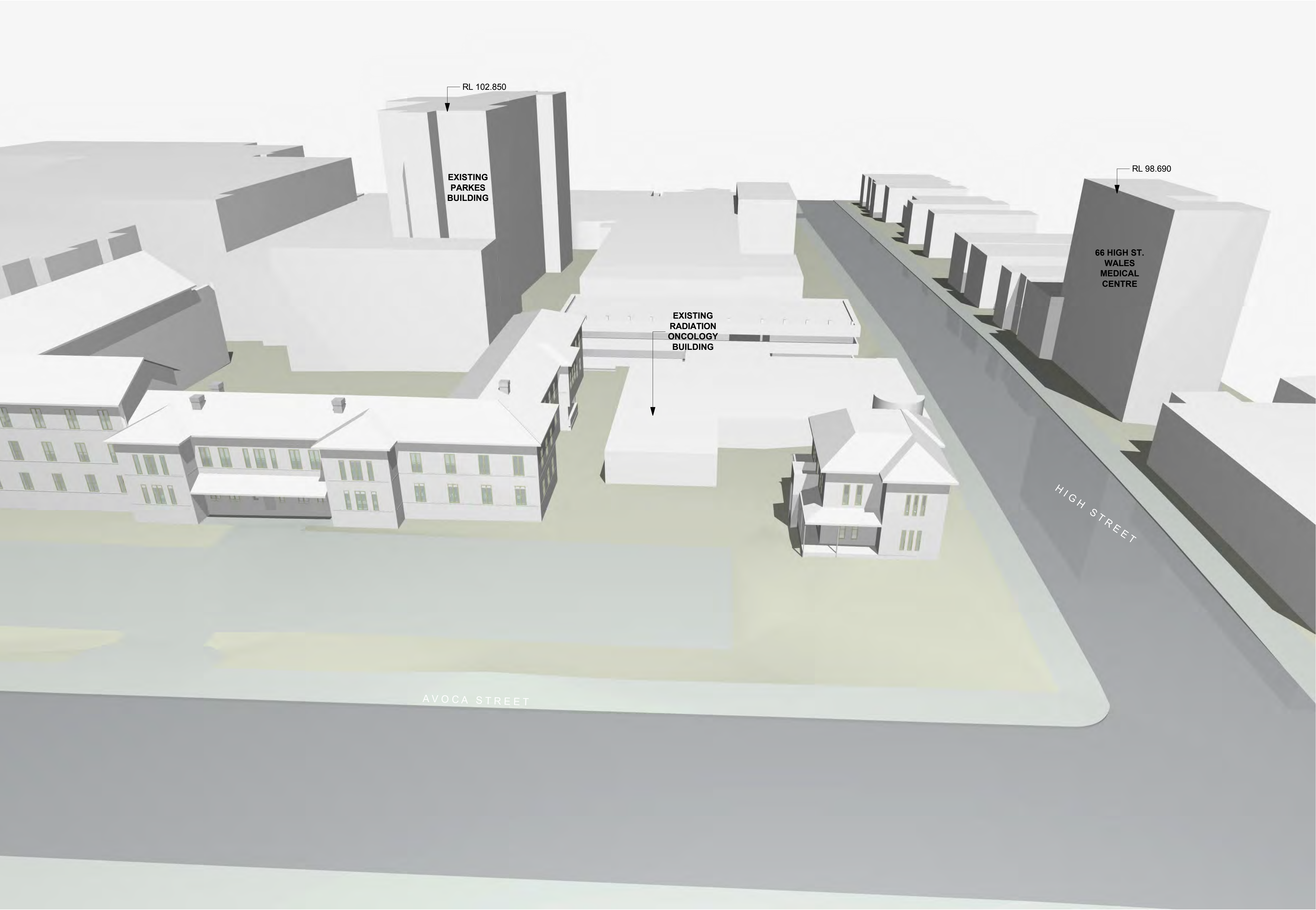

1 04 AVOCA STREET - EXISTING NTS

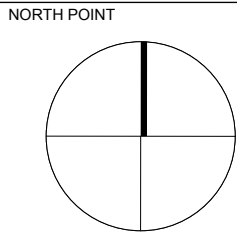

THIS DOCUMENT IS THE COPYRIGHT OF RICE DAUBNEY (NSW) PTY LTD.
ALL INFORMATION ILLUSTRATED ON THIS DOCUMENT IS TO BE CHECKED AND VERIFIED ON SITE.
IN THE EVENT OF DISCREPANCIES REFER TO ARCHITECT PRIOR TO COMMENCEMENT OF THE WORK.
DO NOT SCALE DRAWINGS MANUALLY OR ELECTRONICALLY.

KEY PLAN				
REV	DESCRIPTION OF CHANGE	DRAWN	CHECK	DATE
A	DIRECTOR GENERAL REQUIREMENTS	EN	KB	30/03/12

PROJECT MANAGER
THINC HEALTH

LEVEL 3
8 SPRING STREET
SYDNEY NSW 2000
P: 02 9256 4700
W: thincprojectsnew@thincprojects.com

CLIENT
HEALTH INFRASTRUCTURE

77 PACIFIC HIGHWAY
NORTH SYDNEY
NSW 2060
P: 02 9978 5402
F: 02 9964 1377
W: www.hinfra.health.nsw.gov.au

ARCHITECTS
RICE DAUBNEY
ANALYSING CREATING AND
IMPLEMENTING ARCHITECTURE
110 WALKER STREET | NORTH SYDNEY 2060
T: 02 9956 2866 | F: 02 9959 3015
r@ricedaubney.com.au | www.ricedaubney.com.au
the rice daubney group (trading as) RL - abn: 77 001 100 749
rice daubney trading trust - abn: 56 880 304 993



PROJECT:
**PRINCE OF WALES COMPREHENSIVE
CANCER & BLOOD DISORDER CENTRE -
Randwick Hospital Campus
Sydney, NSW, 2031**

DRAWING TITLE:
**AVOCA STREET PERSPECTIVE
VIEW - EXISTING**

SCALE: 1:0.67@A1	CHECKED: KB
PROJECT NUMBER: 11507	DRAWING NUMBER: SD 8203
ISSUE: A	

EXISTING

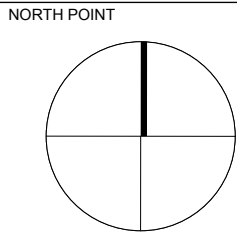

THIS DOCUMENT IS THE COPYRIGHT OF RICE DAUBNEY (NSW) PTY LTD.
ALL INFORMATION ILLUSTRATED ON THIS DOCUMENT IS TO BE CHECKED AND VERIFIED ON SITE.
IN THE EVENT OF DISCREPANCIES REFER TO ARCHITECT PRIOR TO COMMENCEMENT OF THE WORK.
DO NOT SCALE DRAWINGS MANUALLY OR ELECTRONICALLY.

KEY PLAN				
REV	DESCRIPTION OF CHANGE	DRAWN	CHECK	DATE
A	DIRECTOR GENERAL REQUIREMENTS	EN	KB	30/03/12

PROJECT MANAGER

THINC HEALTH



LEVEL 3
8 SPRING STREET
SYDNEY NSW 2000

P: 02 9256 4700
W: thincprojectsnew@thincprojects.com

CLIENT

HEALTH INFRASTRUCTURE



77 PACIFIC HIGHWAY
NORTH SYDNEY
NSW 2060

P: 02 9978 5402
F: 02 9964 1377
W: www.hinfra.health.nsw.gov.au

ARCHITECTS

RICE DAUBNEY

ANALYSING CREATING AND
IMPLEMENTING ARCHITECTURE

110 WALKER STREET | NORTH SYDNEY 2060
T: 02 9956 2866 | F: 02 9959 3015
r0@ricedaubney.com.au | www.ricedaubney.com.au
the rice daubney group (trading as) RL - abn: 77 001 100 749
rice daubney trading trust - abn: 58 880 304 993



PROJECT:
PRINCE OF WALES COMPREHENSIVE
CANCER & BLOOD DISORDER CENTRE -
Randwick Hospital Campus
Sydney, NSW, 2031

DRAWING TITLE:

AVOCA STREET PERSPECTIVE
VIEW - STAGE 1

SCALE: 1:0.67@A1	CHECKED: KB
PROJECT NUMBER: 11507	DRAWING NUMBER: SD 8204
ISSUE: A	

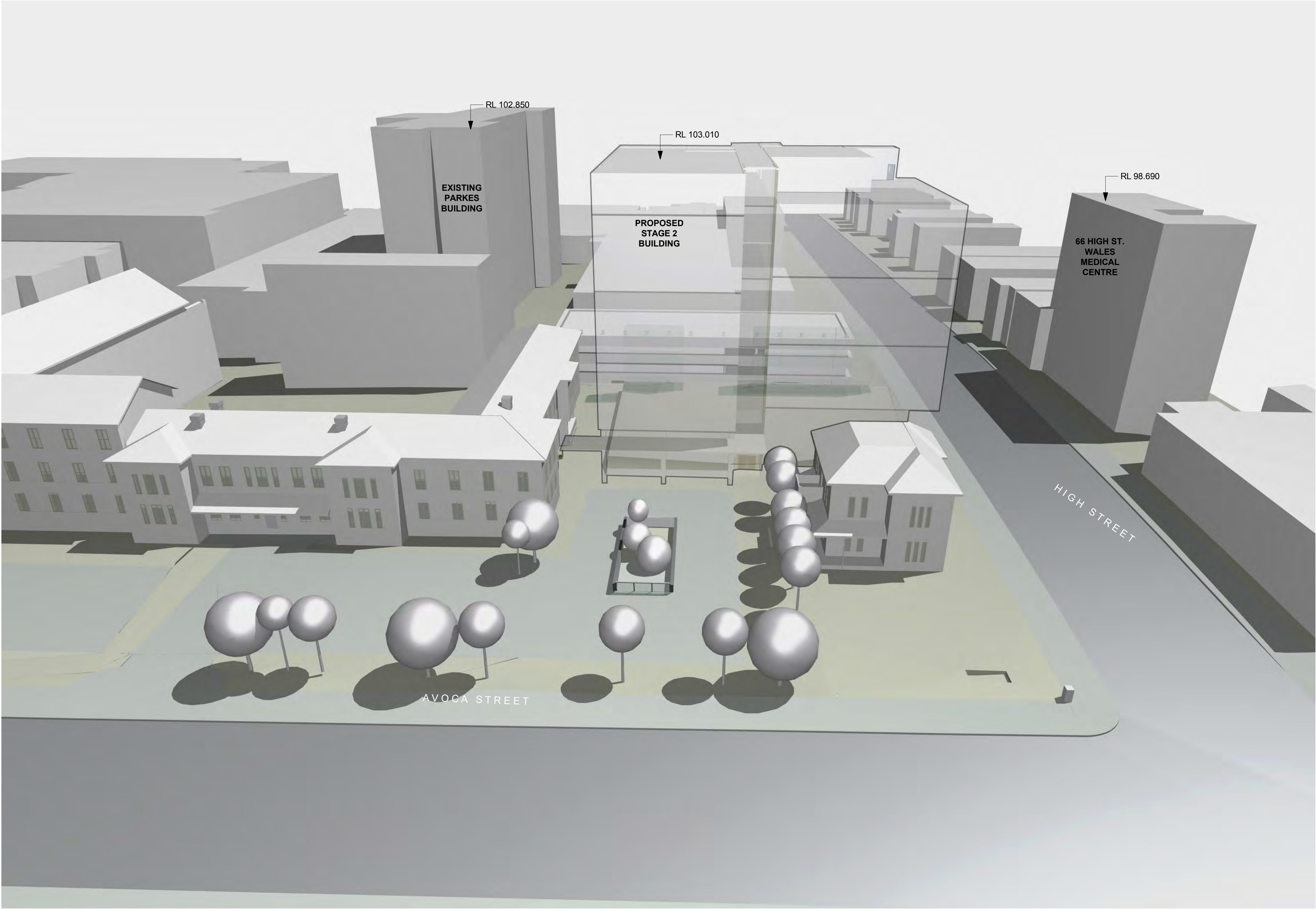

1 PLAN
06 AVOCA STREET- STAGE1+2 1:0.67

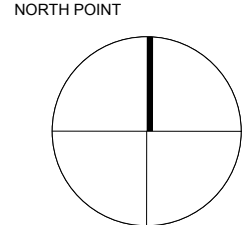

THIS DOCUMENT IS THE COPYRIGHT OF RICE DAUBNEY (NSW) PTY LTD.
ALL INFORMATION ILLUSTRATED ON THIS DOCUMENT IS TO BE CHECKED AND VERIFIED ON SITE.
IN THE EVENT OF DISCREPANCIES REFER TO ARCHITECT PRIOR TO COMMENCEMENT OF THE WORK.
DO NOT SCALE DRAWINGS MANUALLY OR ELECTRONICALLY.

KEY PLAN

REV	DESCRIPTION OF CHANGE	DRAWN	CHECK	DATE
A	DIRECTOR GENERAL REQUIREMENTS	EN	KB	30/03/12

PROJECT MANAGER

THINC HEALTH



LEVEL 3
8 SPRING STREET
SYDNEY NSW 2000

P: 02 9256 4700
F: 02 9864 1377
W: thincprojectsnsw@thincprojects.com

CLIENT

HEALTH INFRASTRUCTURE



77 PACIFIC HIGHWAY
NORTH SYDNEY
NSW 2060

P: 02 9978 5402
F: 02 9864 1377
W: www.hinfra.health.nsw.gov.au

ARCHITECTS

RICE DAUBNEY

ANALYSING CREATING AND IMPLEMENTING ARCHITECTURE

110 WALKER STREET | NORTH SYDNEY 2060
T: 02 9956 2866 | F: 02 9959 3015
r@ricedaubney.com.au | www.ricedaubney.com.au
the rice daubney group (trading as) RL - abn: 77 001 100 749
rice daubney trading trust - abn: 56 880 304 993



PROJECT:
PRINCE OF WALES COMPREHENSIVE
CANCER & BLOOD DISORDER CENTRE -
Randwick Hospital Campus
Sydney, NSW, 2031

DRAWING TITLE:

AVOCA STREET PERSPECTIVE
VIEW - STAGE 2

SCALE:
1:0.67@A1

CHECKED:
KB

PROJECT NUMBER: 11507
DRAWING NUMBER: SD 8205
ISSUE: A

INDICATIVE STAGE 2