

Land and Property Information Division

ABN: 84 104 377 806

GPO Box 15

Sydney NSW 2001

DX 17 SYDNEY

Telephone: 1300 052 637



LAND AND PROPERTY INFORMATION NEW SOUTH WALES - TITLE SEARCH

FOLIO: 101/1009697

SEARCH DATE	TIME	EDITION NO	DATE
12/4/2012	5:14 AM	22	14/5/2010

LAND

LOT 101 IN DEPOSITED PLAN 1009697

AT DARLING HARBOUR

LOCAL GOVERNMENT AREA SYDNEY

PARISH OF ST ANDREW COUNTY OF CUMBERLAND

TITLE DIAGRAM DP1009697

FIRST SCHEDULE

SYDNEY HARBOUR FORESHORE AUTHORITY

(CN 8554459)

SECOND SCHEDULE (6 NOTIFICATIONS)

1 THE LAND WITHIN DESCRIBED IS LIMITED TO STRATA IN THE MANNER INDICATED IN THE TITLE DIAGRAM

2 Y50125 LEASE TO GALIBAL PTY. LIMITED OF PART FORMERLY IN 1/775101 & 3/775101. EXPIRES 18.5.2087

5494599 LEASE OF LEASE Y50125 TO ENERGYAUSTRALIA OF SUBSTATION PREMISES NO 6989. TOGETHER WITH A RIGHT OF WAY AND EASEMENT AS SHOWN IN PLAN WITH 5494599. EXPIRES: 17/5/2087.

5626591 LEASE OF LEASE Y50125 TO MAS MILLENNIUM (AUSTRALIA) PTY LIMITED OF THE 'NORTHERN WAREHOUSE', 121-123 SUSSEX ST, SYDNEY. EXPIRES: 14/1/2009. OPTION OF RENEWAL: 5 YEARS.

7442005 TRANSFER OF LEASE Y50125 LESSEE NOW GPT MANAGEMENT LIMITED

9755346 LEASE OF LEASE Y50125 TO ART DE VIVRE PTY LTD OF SHOP PREMISES, 141 SUSSEX STREET, SYDNEY. EXPIRES: 31/5/2010.

AB885873 APPLICATION AFFECTING LEASE Y50125 LESSEE NOW GPT FUNDS MANAGEMENT 2 PTY LIMITED

AC573304 LEASE OF LEASE Y50125 TO MOMIZA PTY LTD OF SHOPS 10 & 11, SUSSEX ST, SYDNEY. EXPIRES: 31/7/2011.

OPTION OF RENEWAL: 5 YRS.
AC573305 LEASE OF LEASE Y50125 TO MIMOZA PTY LTD OF SHOPS
12 & 13, 151 SUSSEX ST, SYDNEY. EXPIRES: 31/8/2010.
OPTION OF RENEWAL: 3 YRS.
AC573306 LEASE OF LEASE Y50125 TO M-SET PROJECTS AND
STRATEGIES PTY LIMITED OF 147A SUSSEX ST, SYDNEY.
EXPIRES: 14/3/2009. OPTION OF RENEWAL: 2 YRS.
AD185299 LEASE OF LEASE Y50125 TO ATLISSIAN SOFTWARE

END OF PAGE 1 - CONTINUED OVER

PRINTED ON 12/4/2012

LAND AND PROPERTY INFORMATION NEW SOUTH WALES - TITLE SEARCH

FOLIO: 101/1009697

PAGE 2

SECOND SCHEDULE (6 NOTIFICATIONS) (CONTINUED)

SYSTEMS PTY LIMITED OF 175-185 SUSSEX STREET,
SYDNEY. EXPIRES: 14/7/2012. OPTION OF RENEWAL: 3
YEARS.

AD460641 LEASE OF LEASE Y50125 TO THE GALLERY AT THE
WENTWORTH PTY LTD OF 149 SUSSEX STREET, SYDNEY.
EXPIRES: 14/9/2012. OPTION OF RENEWAL: 5 YEARS.

AD825616 LEASE OF LEASE Y50125 TO MADISON PROFESSIONAL
SERVICES PTY LTD BEING 143 & 145 SUSSEX STREET,
SYDNEY. EXPIRES: 30/6/2014. OPTION OF RENEWAL:
THREE YEARS.

AE156186 LEASE OF LEASE Y50125 TO BECJON TRADING PTY LTD
OF 153 SUSSEX STREET, SYDNEY. EXPIRES: 19/6/2010.

AE252393 VARIATION OF SUB LEASE AD185299

AE345720 LEASE OF LEASE Y50125 TO LITTLE STONE GROUP PTY
LTD OF 139 SUSSEX STREET, SYDNEY. EXPIRES:
30/6/2012. OPTION OF RENEWAL: 5 YEARS.

AF213390 LEASE OF LEASE Y50125 TO ATLISSIAN PTY LIMITED OF
LEVELS 1 & 2, 161 SUSSEX STREET, SYDNEY AND THE
GROUND FLOOR ACCESS SHOWN HATCHED IN PLAN WITH
AF213390. EXPIRES: 14/7/2012. OPTION OF RENEWAL: 3
YEARS.

AF213391 TRANSFER OF LEASE AD825616 LESSEE NOW THE BEAUTY
SPA MANAGEMENT COMPANY PTY LTD

AF213392 VARIATION OF LEASE AD825616

AF213394 TRANSFER OF LEASE Y50125 LESSEE NOW GL
INVESTMENTCO PTY LTD

AF213420 MORTGAGE OF LEASE Y50125 TO OVERSEA-CHINESE
BANKING CORPORATION LIMITED

AF218981 VARIATION OF LEASE Y50125

* AG507729 VARIATION OF SUB LEASE AC573304. EXPIRY DATE NOW
31/7/2016.

* AG867835 LEASE OF LEASE Y50125 TO L J & M MANAGEMENT PTY

LTD EXCLUDING THE PREMISES KNOWN AS THE THE
NORTHERN WAREHOUSE, THE CENTRAL WAREHOUSE AND THE
SOUTHERN WAREHOUSE (THE LATTER BUILDING ALSO KNOWN
AS THE CORN EXCHANGE BUILDING). EXPIRES: 2/5/2014.
OPTION OF RENEWAL: 4 YEARS AND THREE FURTHER
OPTIONS OF 4 YEARS.

* AG867975 VARIATION OF LEASE AG867835 EXPIRY DATE NOW
31/5/2031.

3 DP1009697 RIGHT OF FOOTWAY VARIABLE WIDTH (LIMITED IN STRATUM)
AFFECTING THE PART(S) SHOWN SO BURDENED IN THE TITLE
DIAGRAM

4 DP1009697 RIGHT OF FOOTWAY VARIABLE WIDTH (LIMITED IN STRATUM)
APPURTENANT TO THE LAND ABOVE DESCRIBED

5 DP1009697 EASEMENT FOR SERVICES 0.3 METRE(S) WIDE AND VARIABLE

END OF PAGE 2 - CONTINUED OVER

PRINTED ON 12/4/2012

LAND AND PROPERTY INFORMATION NEW SOUTH WALES - TITLE SEARCH

FOLIO: 101/1009697

PAGE 3

SECOND SCHEDULE (6 NOTIFICATIONS) (CONTINUED)

(LIMITED IN STRATUM) APPURTENANT TO THE LAND ABOVE
DESCRIBED

6 7750066 LEASE TO GPT MANAGEMENT LIMITED OTHER THAN PARTS
FORMERLY IN 1/775101 & 3/775101. EXPIRES: 18/5/2087.

AB885873 APPLICATION AFFECTING LEASE 7750066 LESSEE NOW
GPT FUNDS MANAGEMENT 2 PTY LIMITED

AF213395 TRANSFER OF LEASE 7750066 LESSEE NOW GL
INVESTMENTCO PTY LTD

AF213420 MORTGAGE OF LEASE 7750066 TO OVERSEA-CHINESE
BANKING CORPORATION LIMITED

AF218982 VARIATION OF LEASE 7750066

NOTATIONS

UNREGISTERED DEALINGS: NIL

*** END OF SEARCH ***

PRINTED ON 12/4/2012

Land and Property Information Division

ABN: 84 104 377 806

GPO Box 15

Sydney NSW 2001

DX 17 SYDNEY

Telephone: 1300 052 637



LAND AND PROPERTY INFORMATION NEW SOUTH WALES - TITLE SEARCH

FOLIO: 102/1009697

SEARCH DATE	TIME	EDITION NO	DATE
12/4/2012	5:14 AM	4	7/5/2002

LAND

LOT 102 IN DEPOSITED PLAN 1009697

AT DARLING HARBOUR

LOCAL GOVERNMENT AREA SYDNEY

PARISH OF ST ANDREW COUNTY OF CUMBERLAND

TITLE DIAGRAM DP1009697

FIRST SCHEDULE

SYDNEY HARBOUR FORESHORE AUTHORITY

(CN 8554459)

SECOND SCHEDULE (3 NOTIFICATIONS)

- 1 THE LAND WITHIN DESCRIBED IS LIMITED TO STRATA IN THE MANNER INDICATED IN THE TITLE DIAGRAM
- 2 DP1009697 RIGHT OF FOOTWAY VARIABLE WIDTH (LIMITED IN STRATUM) APPURTENANT TO THE LAND ABOVE DESCRIBED
- 3 DP1009697 EASEMENT FOR SERVICES 0.3 METRE(S) WIDE AND VARIABLE (LIMITED IN STRATUM) AFFECTING THE PART(S) SHOWN SO BURDENED IN THE TITLE DIAGRAM

NOTATIONS

NOTE: THE CERTIFICATE OF TITLE FOR THIS FOLIO OF THE REGISTER DOES NOT INCLUDE SECURITY FEATURES INCLUDED ON COMPUTERISED CERTIFICATES OF TITLE ISSUED FROM 4TH JANUARY, 2004. IT IS RECOMMENDED THAT STRINGENT PROCESSES ARE ADOPTED IN VERIFYING THE IDENTITY OF THE PERSON(S) CLAIMING A RIGHT TO DEAL WITH THE LAND COMPRISED IN THIS FOLIO.

UNREGISTERED DEALINGS: NIL

*** END OF SEARCH ***

PRINTED ON 12/4/2012

Requested Parcel : Lot 101 DP 1009697

LGA : SYDNEY

Parish : ST ANDREW

Identified Parcel : Lot 101 DP 1009697

County : CUMBERLAND

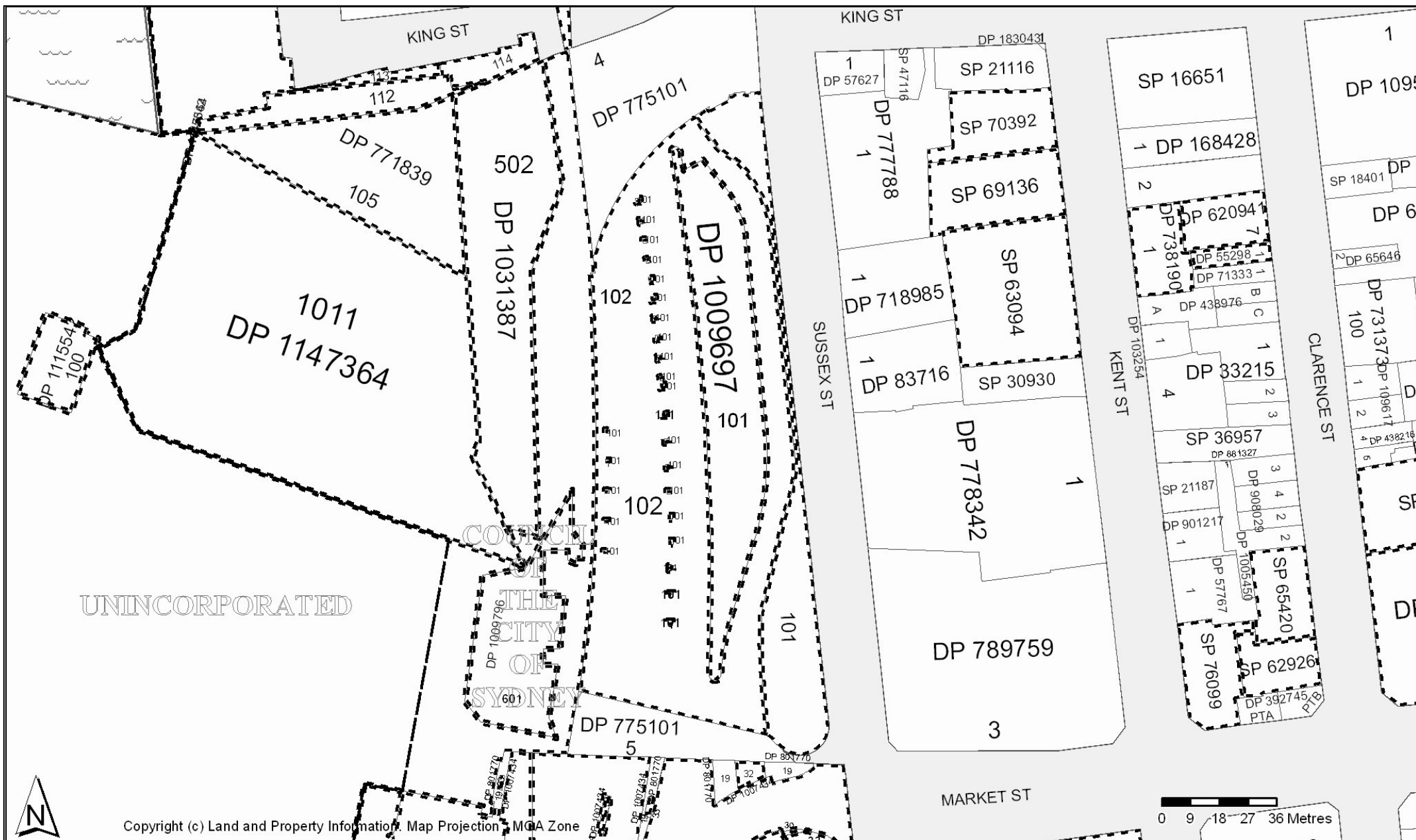

SIGNATURE AND SEALS ONLY.

1. *John Tully*
2. *Alfred Murray*
3. *Daniel Hobson*
4. *Anthony*

EXECUTED BY GAUBAT
PTY LIMITED in accordance
with the Corporations Law.



Crown Lands Office Approval

PLAN APPROVED

Authorised Officer

Paper No.
Field Book.

Subdivision Certificate

I certify that the provisions of s.109(1) of the Environmental Planning
and Assessment Act 1979 have been satisfied in relation to the
proposed

Subdivision of new road

Set out herein

Consent Authority: *Darling Harbour*Date of endorsement: *21 September 1999*

Accreditation No.

Subdivision Certificate No.

File No.

Note: When the plan is to be lodged electronically in the Land Titles
Office, it should include a signature in an electronic or digital format
approved by the Registrar-General.

Delete whichever is inapplicable

SURVEYOR'S REFERENCE: 13341 CHECK LIST

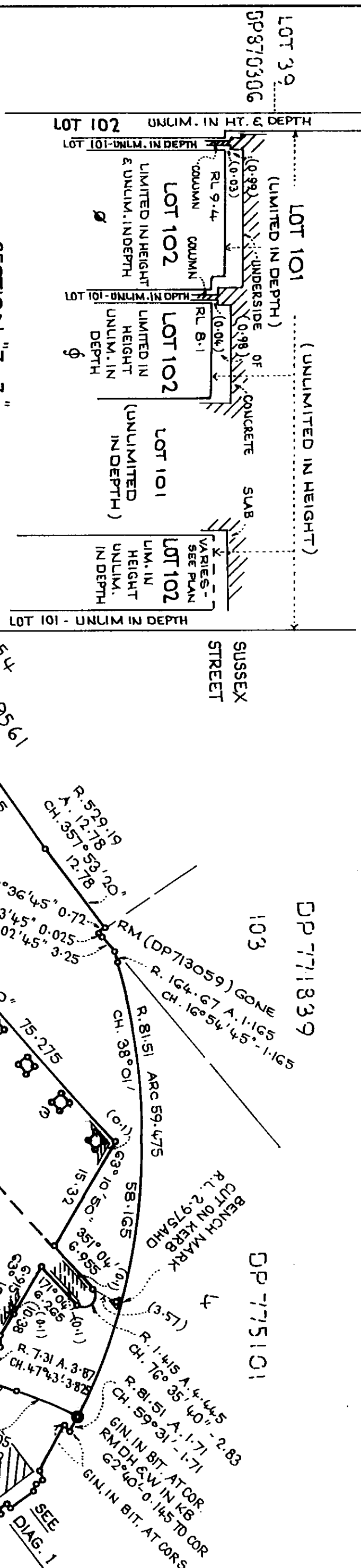

DP1009697

Registered: 7-2-2000

CA: TORRENS

Title System: SUBDIVISION

Purpose: CITY SECTION 30

Ref. Map: DP1009561

Last Plan: DP1009561

PLAN OF SUBDIVISION OF

LOTS 1, 2 & 3 IN DP 775101

& RIGHT OF FOOTWAY

WITHIN DP 1009561

LOT 54 DP 1009561

Lengths are in metres. Reduction Ratio 1:500

LGA SYDNEY

Locality: DARLING HARBOUR

Parish: ST. ANDREW & ST. PHILIP

County: CUMBERLAND

This is sheet 1 of my plan in 3 sheets.

(Delete if inapplicable).

Surveyors (Practice) Regulation 1996

I, MARTIN P. MURPHY

of DUNLOP THORPE & CO. SYDNEY

a surveyor registered under the Surveyors Act, 1928, hereby certify

that the survey represented in this plan is accurate, has been made in

accordance with the Surveyors (Practice) Regulation 1996 and was

completed on 16.12.99

The survey relates to LOTS 101 & 102

(The plan is not the subject of the survey)

(Delete if inapplicable)

(Signature) *Martin P. Murphy*

Surveyor registered under

the Surveyors Act 1928

Plans used in preparation of survey/endorsement:

DPs 775101 DPs 771839

8760306 876614

711467 110333

110333

PANEL FOR USE ONLY for statements of intention

to dedicate public roads, to create public reserves,

drainage reserves, easements, restrictions on the

use of land or positive covenants.

PURSUANT TO SECTION 88B OF

THE CONVEYANCING ACT 1919-1964

IT IS INTENDED TO CREATE:

1. RIGHT OF FOOTWAY VAR. WIDTH

LIMITED IN STRATUM.

2. EASEMENT FOR SERVICES 0.3

WIDE & VAR. WIDTH LIMITED IN

STRATUM

WARNING: CREASING OR FOLDING WILL LEAD TO REJECTION

13341

Registered
7-2-2000

This is sheet 2 of my plan in 3 sheets
dated 16-12-79.

Surveyor registered under Surveyors Act 1929

This is sheet 2 of my plan in 3 sheets
covered by my Certificate No. of

General Manager/Authorised Person
For use where space is insufficient in any panel on Plan Form 2

Reduction Ratio 1: 500

SURVEYOR'S REFERENCE: 1334-1

ALL LEVELS ARE RELATED TO THE AUSTRALIAN HEIGHT DATUM (A.H.D.)

ORIGIN OF LEVELS (AHD): PM 40174 (RL 4.692 - VERT. ACC. 2) AND SSM 44899 (RL 2.96 - VERT. ACC. 3) - OBTAINED FROM SCIMS 13.12.99

THAT PART OF LOT 102 (DENOTED ϕ) IS THE STRATUM LYING BELOW HORIZONTAL PLANE R.L. 9.4, AND IS UNLIMITED IN DEPTH. HORIZONTAL PLANE R.L. 8.1, AND IS UNLIMITED IN DEPTH. THAT PART OF LOT 102 (DENOTED ϕ) IS THE STRATUM LYING BELOW HORIZONTAL PLANE R.L. 7.9, AND IS UNLIMITED IN DEPTH. THAT PART OF LOT 102 (DENOTED ϕ) IS THE STRATUM LYING BELOW HORIZONTAL PLANE R.L. 7.3, AND IS UNLIMITED IN DEPTH. THAT PART OF LOT 102 (DENOTED ϕ) IS THE STRATUM LYING BELOW THE INCURRED PLANE AS IDENTIFIED BY RUS (SHOWN THUS: [780]) AND IS UNLIMITED IN DEPTH.

LOT 101 INCLUDES THE STRATUM ABOVE THOSE PARTS OF LOT 102 DENOTED ϕ AND IS UNLIMITED IN HEIGHT

SURVEY PRACTICE REGULATIONS 1990: CAUSE 32(2)

MARK	156 CO-ORDINATE		ZONE	ACC.
	EASTING	NORTHING		
PM 40174	318 769.509	1 250 462.614	561	2
PM 40168	318 889.659	1 250 922.449	561	2
SSM 44899	318 646.140	1 250 695.042	561	3

SOURCE: 156 CO-ORDINATES OBTAINED FROM SCIMS 13.12.99
COMBINED SCALE FACTOR: 0.99994

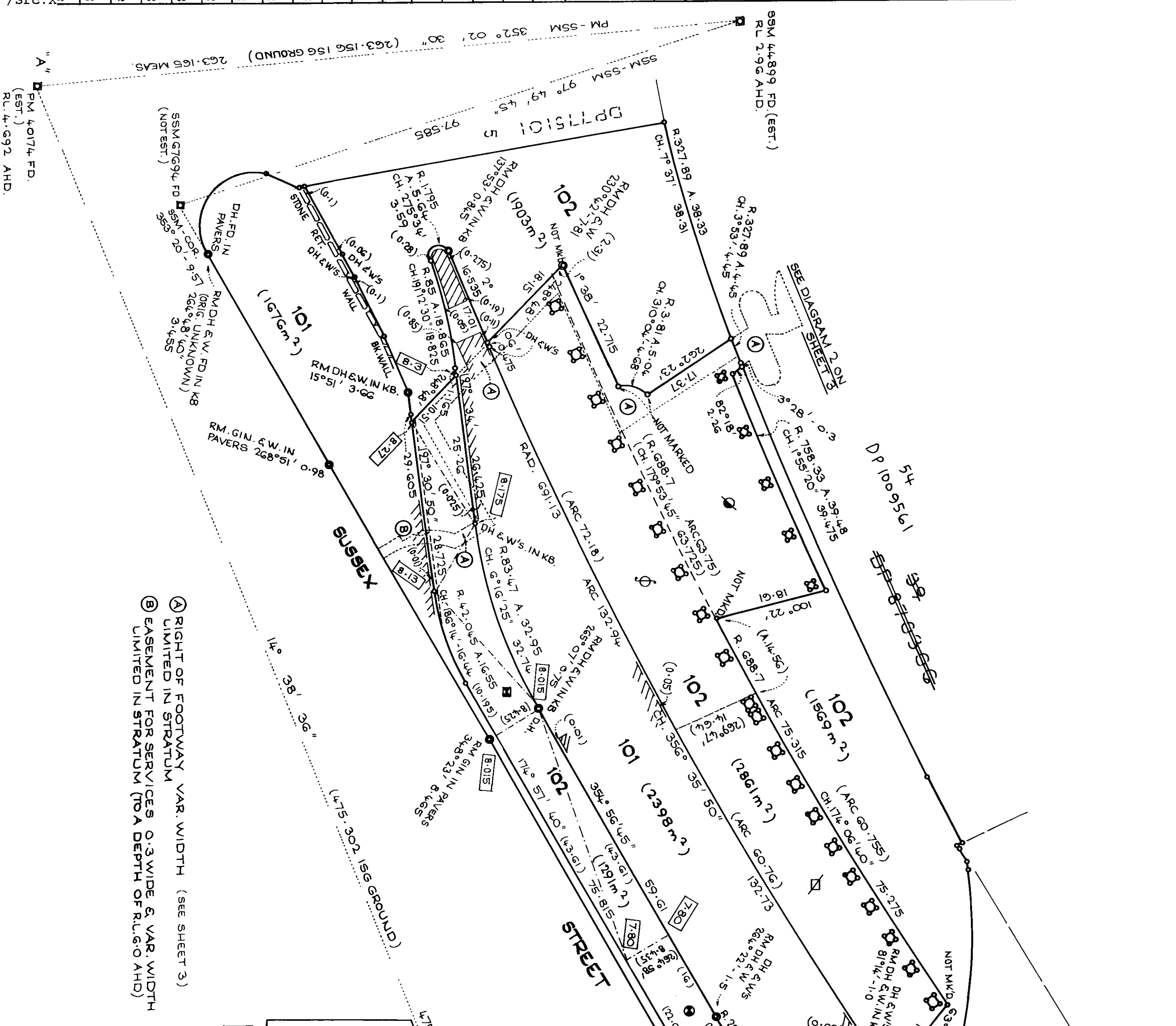

- Ⓐ RIGHT OF FOOTWAY VAR. WIDTH (SEE SHEET 3) LIMITED IN STRATUM
- Ⓑ EASEMENT FOR SERVICES 0.3 WIDE & VAR. WIDTH LIMITED IN STRATUM (TO A DEPTH OF R.L. 6.0 AHD)

GRID NORTH

DP1009697

Registered: 18/7/2000

This is sheet 3 of my plan in 3 sheets dated 16.12.99

Surveyor registered under Surveyors Act 1929

This is sheet 3 of the plan of streets covered by my Certificate No.

General Manager/Authorised Person

For use where space is insufficient in any panel on Plan Form 2

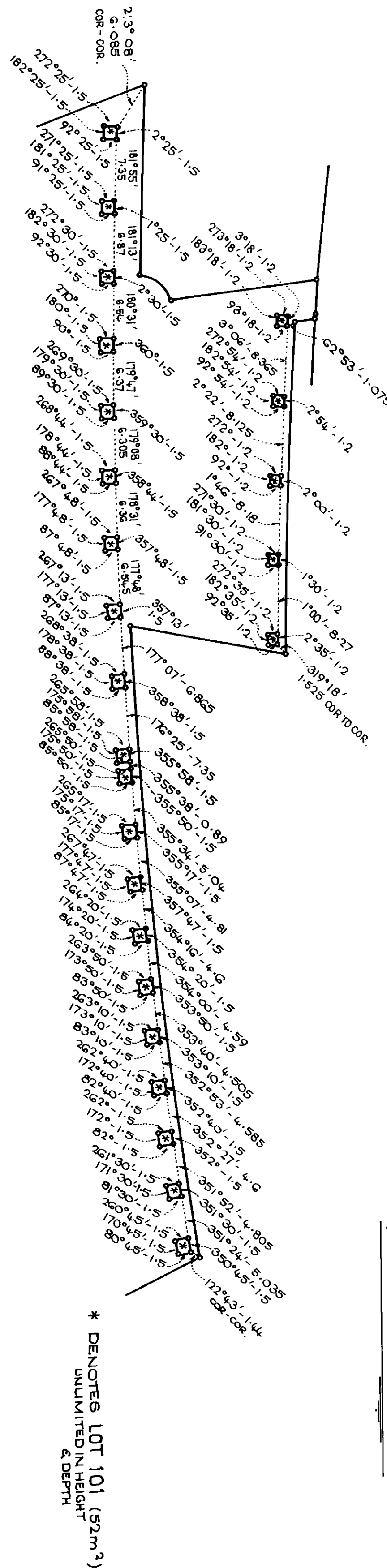

DP870306

39

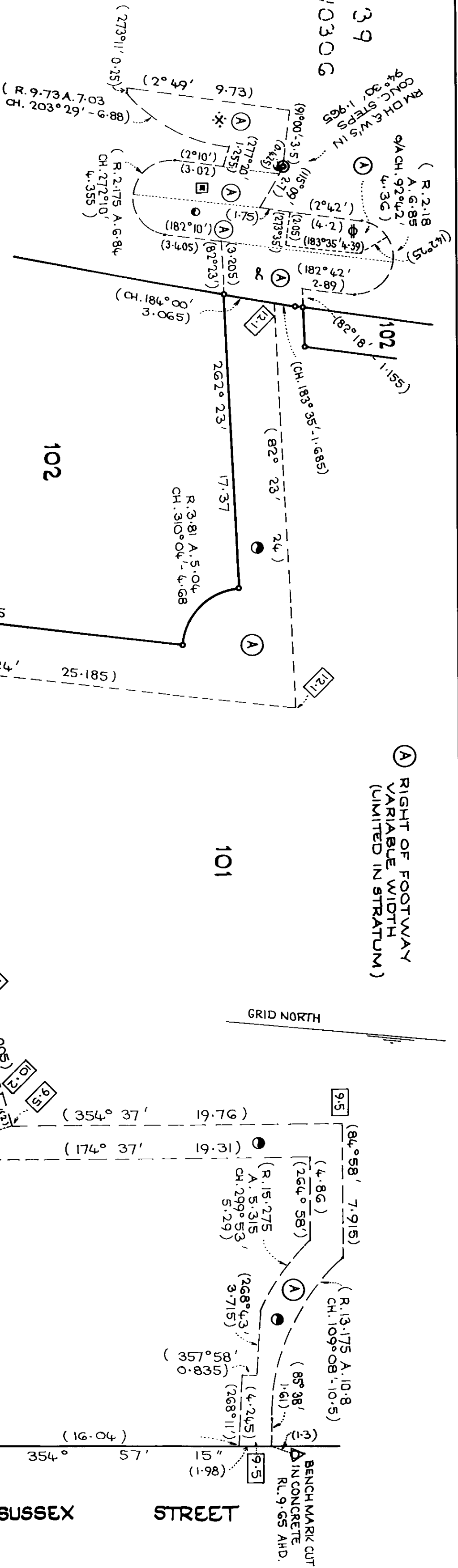

THAT PART OF (A) (DENOTED *) IS THE STRATUM LYING BELOW HORIZONTAL PLANE RL. 7.6 AND IS UNLIMITED IN DEPTH. THAT PART OF (A) (DENOTED *) IS THE STRATUM LYING BELOW HORIZONTAL PLANE RL. 8.9 AND IS UNLIMITED IN DEPTH. THAT PART OF (A) (DENOTED *) IS UNLIMITED IN HEIGHT & DEPTH. THAT PART OF (A) (DENOTED *) IS THE STRATUM LYING ABOVE RL. 8.0 AND IS UNLIMITED IN HEIGHT. THAT PART OF (A) (DENOTED *) IS THE STRATUM LYING ABOVE RL. 9.0 AND IS UNLIMITED IN HEIGHT.

THOSE PARTS OF (A) DENOTED * ARE THE STRATUM LYING ABOVE HORIZONTAL PLANES AS IDENTIFIED BY R/S (SHOWN THUS [2.1]) ON THE PLAN HEREON, AND ARE UNLIMITED IN HEIGHT. THOSE PARTS OF (A) DENOTED * & # ARE THE STRATUM LYING ABOVE THE INCINED PLANES AS IDENTIFIED BY R/S IN THE PLAN HEREON, AND ARE UNLIMITED IN HEIGHT.

DIAGRAM 2
RATIO 1:200

Land and Property Information Division

ABN: 84 104 377 806

GPO Box 15

Sydney NSW 2001

DX 17 SYDNEY

Telephone: 1300 052 637



LAND AND PROPERTY INFORMATION NEW SOUTH WALES - HISTORICAL SEARCH

SEARCH DATE

12/4/2012 5:14AM

FOLIO: 101/1009697

First Title(s): VOL 17 FOL 218 VOL 6 FOL 228

OLD SYSTEM

Prior Title(s): 1-3/775101

Recorded	Number	Type of Instrument	C.T. Issue
7/2/2000	DP1009697	DEPOSITED PLAN	FOLIO CREATED EDITION 1
13/3/2000	6635433	VARIATION OF LEASE	
27/2/2001	7442005	TRANSFER OF LEASE	
28/2/2001	7443549	SUB-LEASE	
9/7/2001	7750066	LEASE	EDITION 2
4/10/2001	7994695	DETERMINATION OF LEASE	
4/10/2001	7994696	SUB-LEASE	EDITION 3
4/10/2001	7994965	DEPARTMENTAL DEALING	
18/4/2002	8524353	DETERMINATION OF LEASE	
18/4/2002	8524354	SUB-LEASE	EDITION 4
7/5/2002	8554459	CHANGE OF NAME	
7/5/2002	8571166	DEPARTMENTAL DEALING	EDITION 5
10/5/2002	8569707	VARIATION OF LEASE	
23/7/2002	8800990	DETERMINATION OF LEASE	
23/7/2002	8800991	SUB-LEASE	EDITION 6
4/4/2003	9456154	SUB-LEASE	
4/4/2003	9456155	SUB-LEASE	
4/4/2003	9505391	SUB-LEASE	EDITION 7
6/5/2003	9582731	SUB-LEASE	EDITION 8
3/7/2003	9755346	SUB-LEASE	
3/7/2003	9755347	SUB-LEASE	EDITION 9
31/8/2004	AA920267	DEPARTMENTAL DEALING	
31/8/2004	9934774	SUB-LEASE	

31/8/2004 AA710748 SUB-LEASE

EDITION 10

END OF PAGE 1 - CONTINUED OVER

PRINTED ON 12/4/2012

LAND AND PROPERTY INFORMATION NEW SOUTH WALES - HISTORICAL SEARCH

SEARCH DATE

12/4/2012 5:14AM

FOLIO: 101/1009697

PAGE 2

Recorded	Number	Type of Instrument	C.T. Issue
-----	-----	-----	-----
20/10/2004	AB36975	SUB-LEASE	EDITION 11
28/10/2004	AB54948	SUB-LEASE	EDITION 12
5/4/2005	AB270563	TRANSFER OF LEASE	
5/4/2005	AB270564	VARIATION OF LEASE	
15/12/2005	AB885873	APPLICATION	
30/3/2006	AC13126	REJECTED - SUB-LEASE	
12/9/2006	AC573304	SUB-LEASE	
12/9/2006	AC573305	SUB-LEASE	
12/9/2006	AC573306	SUB-LEASE	EDITION 13
29/1/2007	AC894218	DETERMINATION OF LEASE	
29/1/2007	AC894219	SUB-LEASE	EDITION 14
13/6/2007	AD185299	SUB-LEASE	EDITION 15
22/8/2007	AD345452	DETERMINATION OF LEASE	
22/8/2007	AD345464	SUB-LEASE	EDITION 16
12/10/2007	AD460641	SUB-LEASE	EDITION 17
18/3/2008	AD825616	SUB-LEASE	EDITION 18
19/8/2008	AE156186	SUB-LEASE	EDITION 19
11/9/2008	AE205809	REQUEST	
7/10/2008	AE252393	VARIATION OF LEASE	EDITION 20
27/11/2008	AE345719	DETERMINATION OF LEASE	
27/11/2008	AE345720	LEASE	EDITION 21
14/10/2009	AF43254	REQUEST	
14/5/2010	AF213390	SUB-LEASE	
14/5/2010	AF213391	TRANSFER OF LEASE	
14/5/2010	AF213392	VARIATION OF LEASE	
14/5/2010	AF213393	TRANSFER OF LEASE	
14/5/2010	AF213394	TRANSFER OF LEASE	

END OF PAGE 2 - CONTINUED OVER

PRINTED ON 12/4/2012

LAND AND PROPERTY INFORMATION NEW SOUTH WALES - HISTORICAL SEARCH

SEARCH DATE

12/4/2012 5:14AM

FOLIO: 101/1009697

PAGE 3

Recorded	Number	Type of Instrument	C.T. Issue
-----	-----	-----	-----
14/5/2010	AF213395	TRANSFER OF LEASE	
14/5/2010	AF213419	VARIATION OF LEASE	
14/5/2010	AF213420	MORTGAGE OF LEASE	
14/5/2010	AF218981	VARIATION OF LEASE	
14/5/2010	AF218982	VARIATION OF LEASE	EDITION 22
9/7/2010	AF620557	VARIATION OF LEASE	
24/8/2010	AF666270	DEPARTMENTAL DEALING	
24/8/2010	AF620557	DE-REGISTERED - VARIATION OF LEASE	
24/8/2010	AF620557	WITHDRAWN - VARIATION OF LEASE	
22/9/2011	AG507729	VARIATION OF LEASE	
14/3/2012	AG867835	DETERMINATION OF LEASE	
14/3/2012	AG867975	VARIATION OF LEASE	

*** END OF SEARCH ***

PRINTED ON 12/4/2012

Land and Property Information Division

ABN: 84 104 377 806

GPO Box 15

Sydney NSW 2001

DX 17 SYDNEY

Telephone: 1300 052 637



LAND AND PROPERTY INFORMATION NEW SOUTH WALES - HISTORICAL SEARCH

SEARCH DATE

12/4/2012 5:14AM

FOLIO: 102/1009697

First Title(s): VOL 17 FOL 218 VOL 6 FOL 228

OLD SYSTEM

Prior Title(s): 1-3/775101

Recorded	Number	Type of Instrument	C.T. Issue
7/2/2000	DP1009697	DEPOSITED PLAN	FOLIO CREATED
7/2/2000	6542120	DEPARTMENTAL DEALING	EDITION 1
27/2/2001	7442005	TRANSFER OF LEASE	EDITION 2
9/7/2001	7750072	DETERMINATION OF LEASE	EDITION 3
7/5/2002	8554459	CHANGE OF NAME	
7/5/2002	8571166	DEPARTMENTAL DEALING	EDITION 4

*** END OF SEARCH ***

PRINTED ON 12/4/2012

NEW SOUTH WALES

STATE OF TITLE
PROPERTY ACT, 1900, as amended.



10809

Application No. 16304

Prior Title Volume 4900 Folio 60

Vol. 10809 Fol. 71



EH

Edition issued 3-6-1968

K996

CANCELLED W

I certify that the person described in the First Schedule is the registered proprietor of the undermentioned estate in the land within described subject nevertheless to such exceptions encumbrances and interests as are shown in the Second Schedule.

Witness *W. W. W.*

J. J. J.
Registrar General.



ESTATE AND LAND REFERRED TO

Estate in Fee Simple in Lot 1 in ~~plan lodged with Transfer No. 6475758 (filed as D.P. 110333)~~ in the City of Sydney Parish of St. Andrew and County of Cumberland being part of the land vested in the Sydney Harbour Trust Commissioners by Proclamation dated the 25th of May 1901 and appearing in the Government Gazette dated 11th June 1901 Folios 4591 and 4592.

FIRST SCHEDULE (continued overleaf)

~~FOOTH~~ ~~LIMITED~~

J. J. J.
Registrar General.

SECOND SCHEDULE (continued overleaf)

NIL.

J. J. J.
Registrar General.

CRN

PLAN SHOWING LOCATION OF LAND

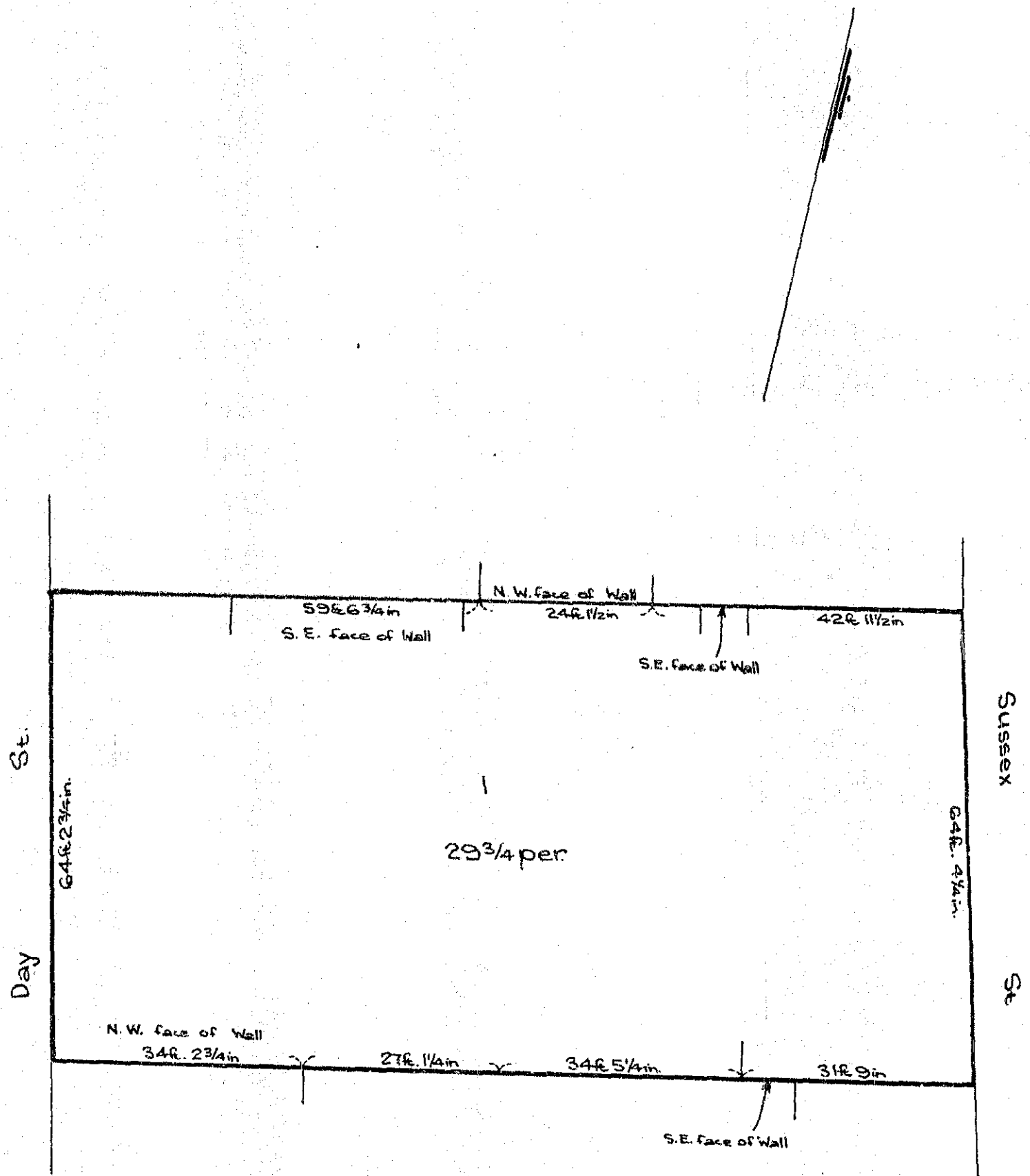

K996963 16046
BTH

Scale: 20 feet to one inch.

FIRST SCHEDULE (continued)

REGISTERED PROPRIETOR

The Commissioner for Main Roads.



The Darling Harbour Authority by Resumption X409454. Registered 10-5-1988

DPASP 775101 Registered 12-5-88
This folio is cancelled as to whole/part upon creation
of computer folios for lots 1 to 5 in the
above mentioned plan.



NATURE	INSTRUMENT		DATE	ENTERED	Signature of Registrar General
	NUMBER				
Transfer	N786689		28-3-1974	10-4-1974	

SECOND SCHEDULE (continued)

NATURE	INSTRUMENT		DATE	PARTICULARS	ENTERED	Signature of Registrar General	CANCELLATION
	NUMBER						
Lease	K990071		19-2-1968	Of premises being messuage and buildings known as Maitland and Maitland Hotel being part of the land within the Maitland Hotel	11-6-1968		10-5-1971
Lease	M655361		18-3-1971	to Catherine Jenkins of Sydney, married woman of premises being the ground floor only of the building known as No.161 Sussex Street, Sydney to Bluecrest Pty. Limited	10-5-1971		10-4-1974
Lease	P661529		-----		31-3-1976		

NOTE: ENTRIES RULED THROUGH AND AUTHENTICATED BY THE SEAL OF THE REGISTRAR GENERAL ARE CANCELLED

[illegible][illegible]

NOTE: ENTRIES RULED THROUGH AND AUTHENTICATED BY THE SEAL OF THE REGISTRAR GENERAL ARE CANCELLED

10. *Journal of the American Medical Association*, 267:1033-1034, 1991

1000

PROPERTY ACT, 1900

Vol. **14054** Fol. **15**

Prior Title Vol. 5018 Fol. 1



EDITION ISSUED

20 3 1988

I certify that the person described in the First Schedule is the registered proprietor of the undermentioned estate in the land within described subject nevertheless to such exceptions encumbrances and interests as are shown in the Second Schedule.

Registrar General.

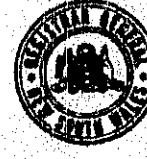

PLAN SHOWING LOCATION OF LAND

LENGTHS ARE IN METRES

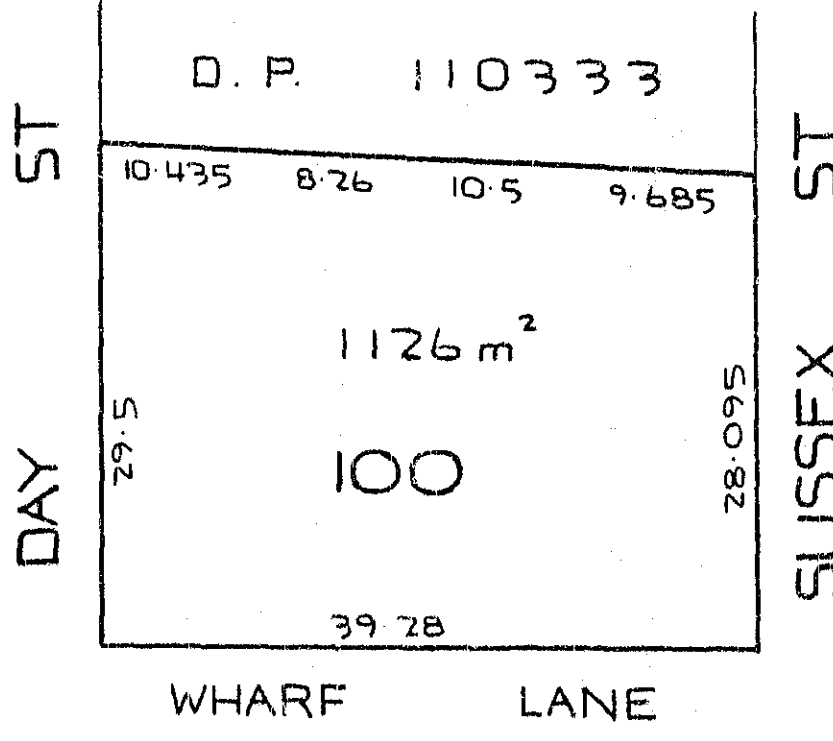

CANCELLED

R248420-1/1

REDUCTION RATIO 1:500

Downloaded from <http://ajphaphapublications.org/> on 01/01/2016

Estate in fee simple in lot 100 in Deposited Plan 577500 at Darling Harbour in the City of Sydney Parish of St. Andrew and County of Cumberland being land for which no Crown grant has issued and being also part of the land vested in the Sydney Harbour Trust Commission by notification in Government Gazette dated 11-6-1901.

Copyright © 2004 John Wiley & Sons, Ltd.

~~THE COMMISSIONER OF MAIN ROADS.~~

SECOND SOLUTION

14.11

GKIV

NOTE: ENTRIES RULED THROUGH AND AUTHENTICATED BY THE SEAL OF THE REGISTRAR GENERAL ARE CANCELLED

15

FOL.

Vol.

(Page 2 of 2 pages)

FIRST SCHEDULE (continued)

[illegible]

R13059 Lee per
-060 C/C
Additional land include
within Darling Harbour
Development Area.
19.1.82
Caz. ~~19.1.82~~ Feb. 38
VESTED 19.1.88 Fol.
X 409654 1/1
DP 775101 B 1/1

SECOND SCHEDULE (continued)

[illegible]

NOTE: ENTRIES RULED THROUGH AND AUTHENTICATED BY THE SEAL OF THE REGISTRAR GENERAL ARE CANCELLED

NEW SOUTH WALES

CERTIFICATE OF TITLE

PROPERTY ACT, 1900



Vol. 14054 Fol. 16

Appln Nos 7678, 7930 & 16304
Crown Grants Vol. 6 Fol. 228
Vol. 17 Fol. 218
Prior Titles Vol. 9 Fol. 55
Vol. 17 Fol. 218
Vol. 977 Fol. 233
Vol. 1223 Fols. 201 to 204
Vol. 5018 Fol. 1 incl.



EDITION ISSUED

20 3 1990

I certify that the person described in the First Schedule is the registered proprietor of the undermentioned estate in the land within described subject nevertheless to such exceptions encumbrances and interests as are shown in the Second Schedule.

[Signature]

Registrar General.



PLAN SHOWING LOCATION OF LAND

LENGTHS ARE IN METRES

CANCELLED

REFERENCE		
	RAD	ARC
1.	4.57	3.59
2.	38.1	21.09

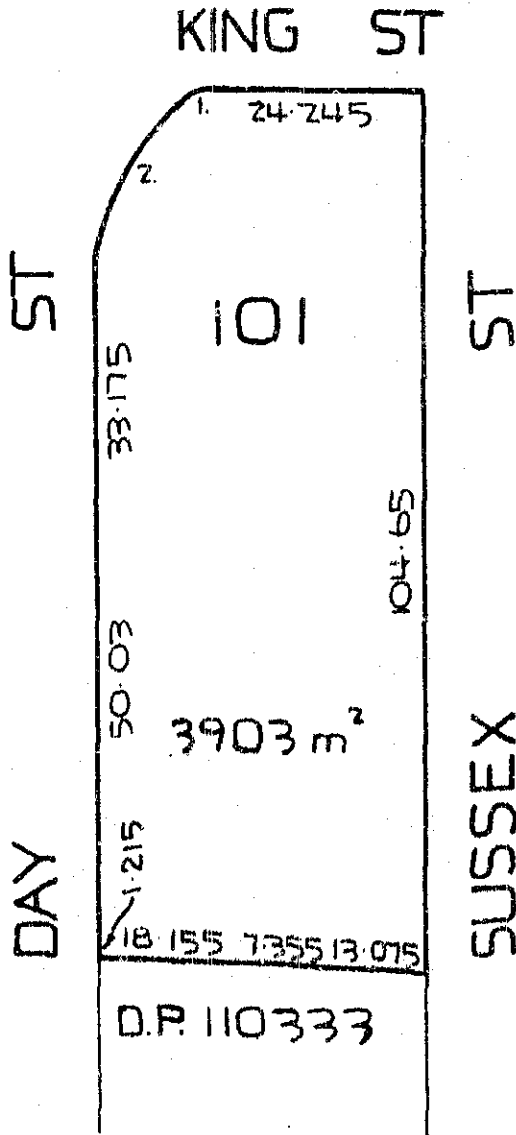

R246470 *[initials]*

REDUCTION RATIO 1 : 1000

ESTATE AND LAND REFERRED TO

Estate in Fee Simple in Lot 101 in Deposited Plan 577366 at Darling Harbour in the City of Sydney Parish of St. Andrew and County of Cumberland, being part of Allotment 9 of Section 30 granted to Nicholas Aspinall on 2-12-1836 part of 2567 m² granted by Crown Grant Volume 6 Folio 228 part of 1726 m² granted by Crown Grant Volume 17 Folio 218 and land for which no Crown grant has issued and being also as regards part, part of the land referred to in Schedule 2 of the Sydney Harbour Trust Act, 1900 and as regards the residue part of the land vested in the Sydney Harbour Trust Commission by notification in Government Gazette dated 14-6-1901.

FIRST SCHEDULE

THE COMMISSIONER FOR MAIN ROADS.

SECOND SCHEDULE

Nil

REGISTERED PROPRIETOR

DP18P 775101 Registered 12-5-88

This folio is cancelled as to whole/part upon creation of computer folios for lots 1 to 5 in the abovementioned plan.



PARTICULARS

[illegible]

NOTE: ENTRIES RULED THROUGH AND AUTHENTICATED BY THE SEAL OF THE REGISTRAR GENERAL ARE CANCELLED

Signature of
Registrar General

PL6612511 L
— 252 CC.

252 CC.

Additional band included
within *butina* ~~group~~

Development Area:

10.837
10.837
10.837

VERIFIED 19.2.88 PM 1933

409454
N/R

DP 775101

✓