

BULGA OPEN CUT

GLENCORE

Mr Matther Sprott
Acting Director
Resource Assessments
GPO Box 39
Sydney NSW 2001

Dear Matthew

Bulga Coal's request for extension of DA 41-03-99 surrender date till the end 2020

Unfortunately there is still one landholder (Vassallo) who has not as yet consented to the surrender of Bulga Coal DA 41-03-99 as required under SSD4960 schedule 2 condition 9 (see attached figure).

Emmanuel Vassllo did discuss relinquishment of DA 41-03-99 with a nearby property owner who has consented to relinquishment but was unfortunately unconvinced. Emmanuel (who grows vegetables in Mangrove Mountain) indicated he would have more time to consider in Autumn (outside of the growing season).

It is therefore requested that SSD4960 schedule 2 condition 9 surrender date for DA 41-03-99 be extended till the 23 December 2020.

Do not hesitate to contact me should you have any queries.

Yours sincerely



Ralph Northey
Environment and Community Manager
Bulga Coal

Bulga Open Cut

DA-41-03-99 Surrender

GLENCORE

Coal Assets Australia
www.glencore.com

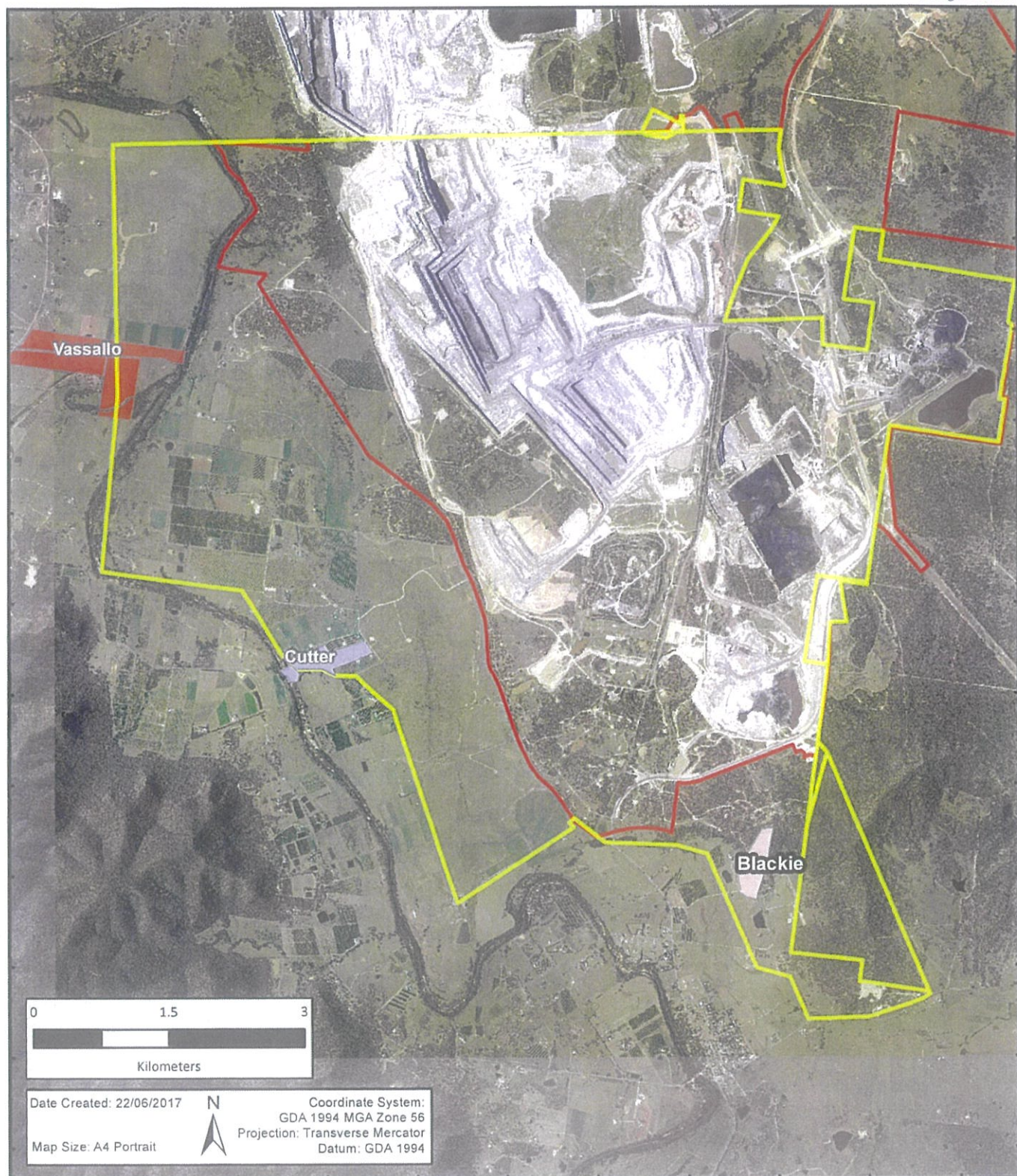

Legend

Land_Owner

- Blackie: Michael John and Sarah
- Ouburn Estate Pty Limited
- DA-41-03-99 Approved Boundary
- BOP Project Area
- Cutter: Geoffrey
- Vassallo: Emmanuel
- Vassallo: Joseph and Doro

DISCLAIMER

Glencore makes every effort to ensure the quality of the information available on this map. Before relying on the information on this map, users should carefully evaluate its accuracy, currency, completeness and relevance for their purposes, and should obtain any appropriate professional advice relevant to their particular circumstances. Glencore cannot guarantee and assumes no responsibility for the accuracy, currency or completeness of the information and by using this map you accept that Glencore has no liability for any loss or damage in any form whatsoever caused directly or indirectly from the use of this map.

DATA SOURCE

© NSW Department of Finance & Services (LPI) 2014
© NSW DTIRIS (Minerals & Petroleum) 2014
© Glencore 2014 © ESRI 2014