Figure 9B

Details of the vegetation on the Culburra West land (east)

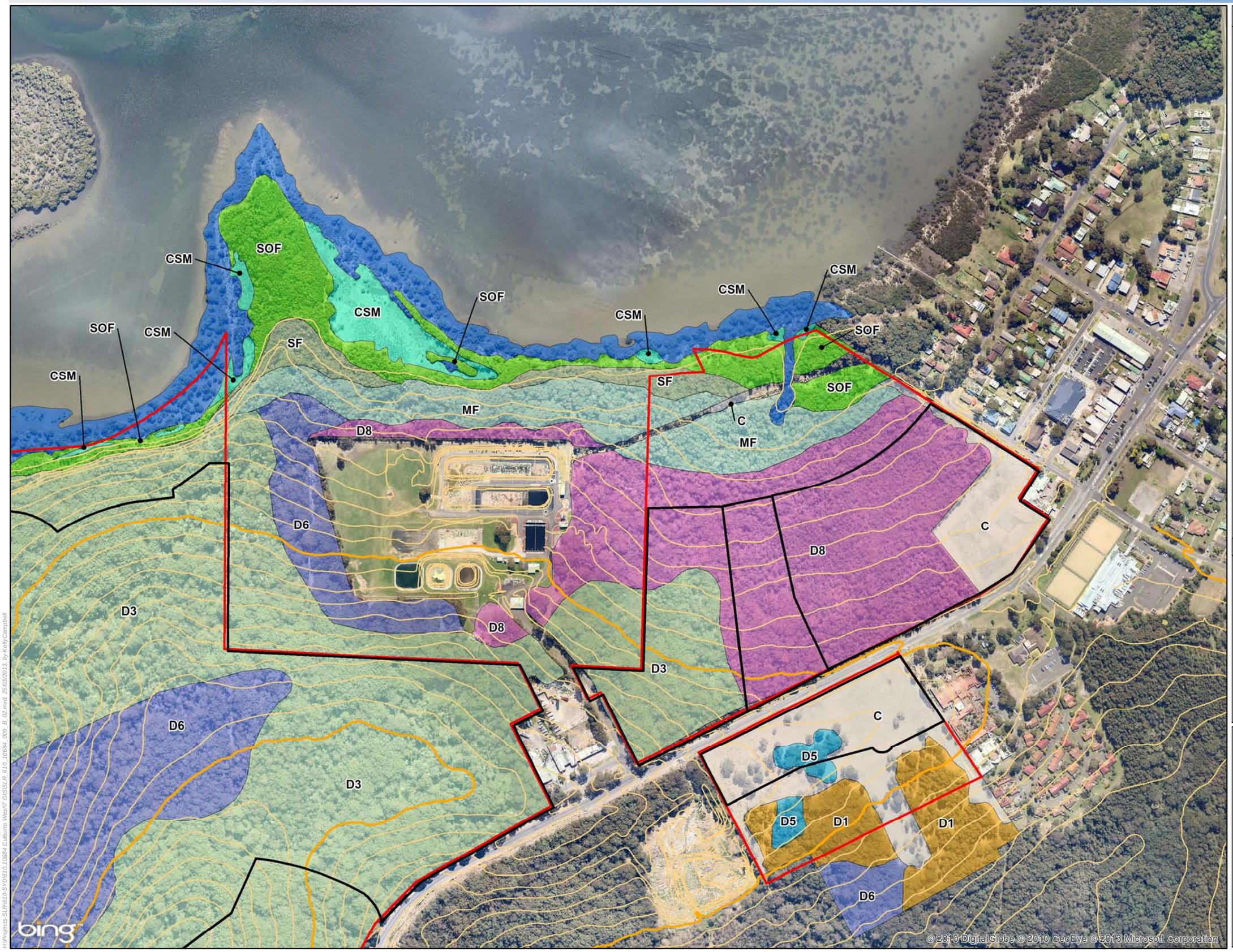

LEGEND

- Subject Site
- Subject Land

Contours (1m)

- Major
- Minor

Vegetation Communities

C	*Cleared*
CSM	*Coastal Saltmarsh*
D1	*Grey Ironbark/ Rough-barked Apple Open Forest*
D2	*Bangalay Woodland/ Open Forest*
D3	*Blackbutt Open Forest*
D5	*Forest Red Gum Open Forest*
D6	*Hard-leaved Scribbly Gum Woodland*
D8	*Black She-oak Closed Forest*
M	*Mangrove Forest*
MF	*Swamp Oak/ Bangalay/ Woolybutt Forest*
SF	*Swamp Oak/ Paperbark Forest*
SOF	*Swamp Oak Closed Forest*

0 12.5 25 50 75 100 125 150
Metres

NOTES

1. Digital cadastral database (DCDB) 2010 NSW Dept of lands.
2. Aerial imagery courtesy of Nearmap 11/09/2010
3. Subject land boundaries based on DCDB 2010
4. Map locator base MapInfo 2010
5. Vegetation community surveyed by Environmental InSites, Jun 2011
6. All features are approximate only and subject to detailed survey

SLR
2 Lincoln Street
Lane Cove
NSW 2066
Australia
T: +61 2 6287 0800
F: +61 2 6287 0801
www.slrconsulting.com

Project Name: Culburra West

Prepared for: **Realty Realizations Pty Ltd**

Project No: **610.10684**

Scale	Date
1:4,500 @ A3	26/03/2013

Drafted	Approved
Kelly Campbell	Dominic Fanning

H:\Projects-SLR\610-SYD\610.10684 Culburra West\7 GIS\SLR_610_10684_009_B_02.mxd, 25/03/2013, by KellyCampbell