

LOT 3
SECTION B
D.P.2252

LOT 4
SECTION B
D.P.2252

LOT 5
SECTION B
D.P.2252

LOT 11
D.P.863266



LOT 14
SECTION B
D.P.2252

LOT B
D.P.382915

LOT 2
D.P.954315

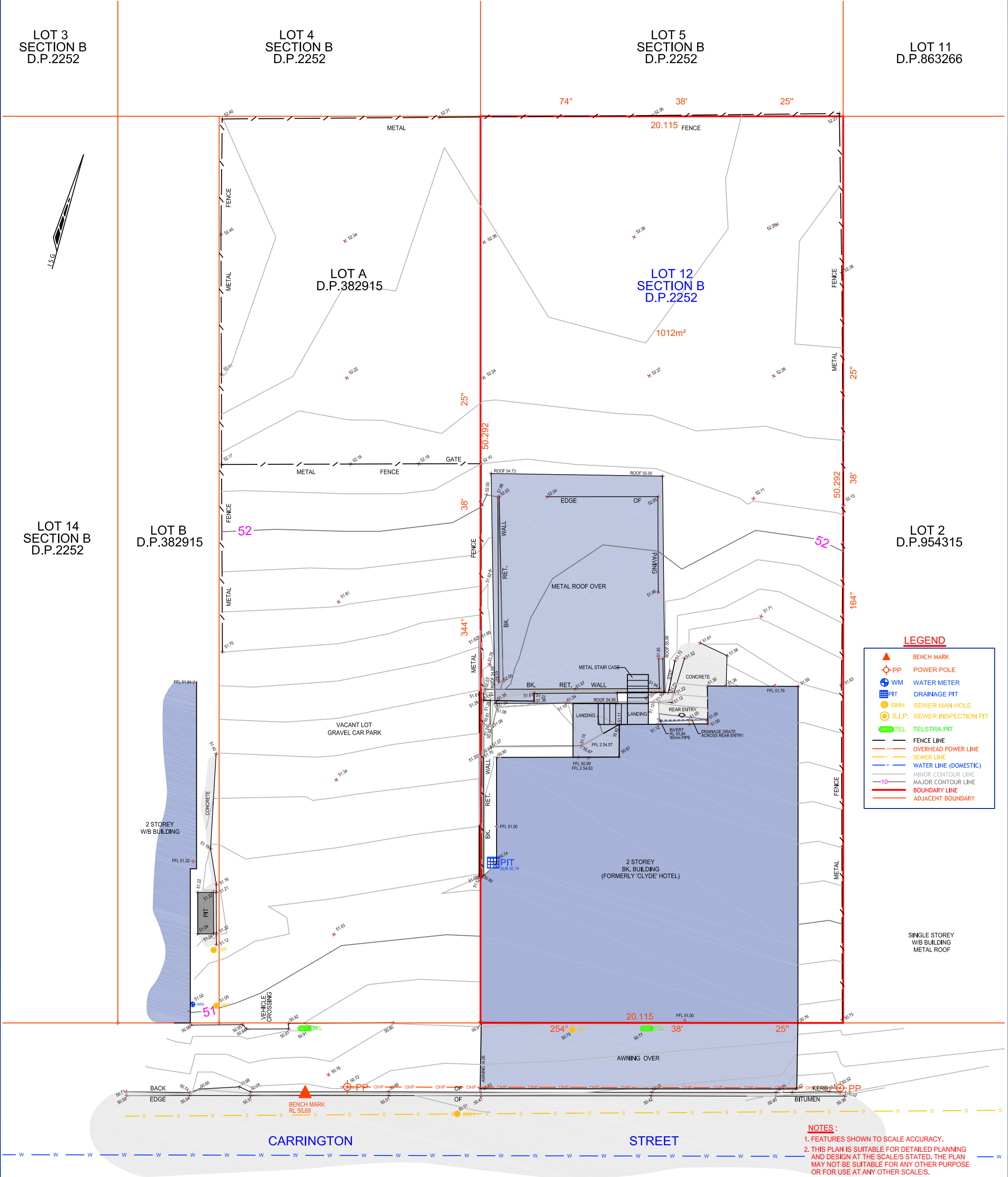

Ed.	Date	Amendment
A	04.03.09	INITIAL ISSUE
B		
C		
D		
E		

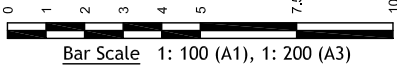

THIS PLAN IS COPYRIGHT AND SHALL REMAIN THE PROPERTY OF DE WITT CONSULTING. THE CLIENT NAMED ON THE PLAN IS GRANTED A LICENCE TO USE THE INFORMATION.
USING THE INFORMATION CONTAINED IN THIS PLAN IS PROHIBITED UNLESS WRITTEN APPROVAL IS GRANTED BY DE WITT CONSULTING. THE PLAN AND INFORMATION MAY ONLY BE USED FOR THE PURPOSE FOR WHICH THE PLAN WAS DESIGNED FOR.



de Witt Consulting

planning ■ surveying ■ project management

7 Canberra Street Charlestown NSW 2290 / PO Box 850 Charlestown NSW 2290
P 02 4942 5441 F 02 4942 5301 E admin@dewittconsulting.com.au
ABN 23 104 067 405

TITLE

DETAIL AND CONTOUR SURVEY

LOT 12 SEC. B D.P.2252 & LOT A D.P.382915

L.G.A. LAKE MACQUARIE

JOB ADDRESS: 57 - 59 CARRINGTON ST, WEST WALLSEND

CLIENT: ALLAMBIE YOUTH SERVICES

SCALE: A1 :100 A3 1:200

SURVEY DATE: FEB 2009

PLAN DATE: 04.03.09

DATUM: AHD

CAD REF: 1316DET

ORIGIN OF LEVELS

PM 26232

RL 50.514

DRAWN MH

SURVEYOR JW

CHECKED

APPROVED

DRAWING REF: 1316 DET - 04.03.09

PLAN No

1

JOB REF:

1316

SHEET No

1/1