

BASEMENT 02
SCALE: 1:500@A1

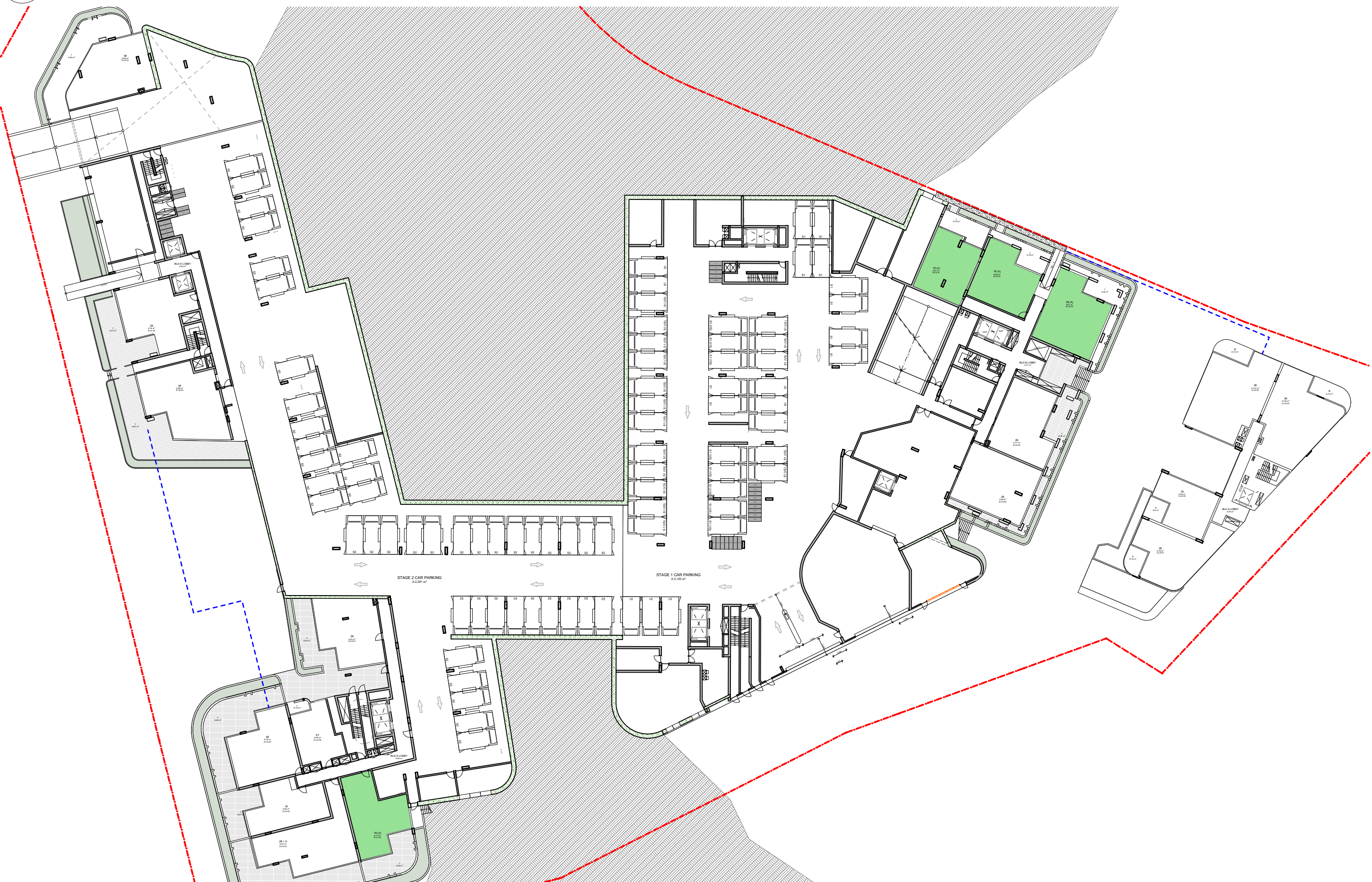

BASEMENT 01
SCALE: 1:500@A1



LOWER GROUND
SCALE: 1:500@A1

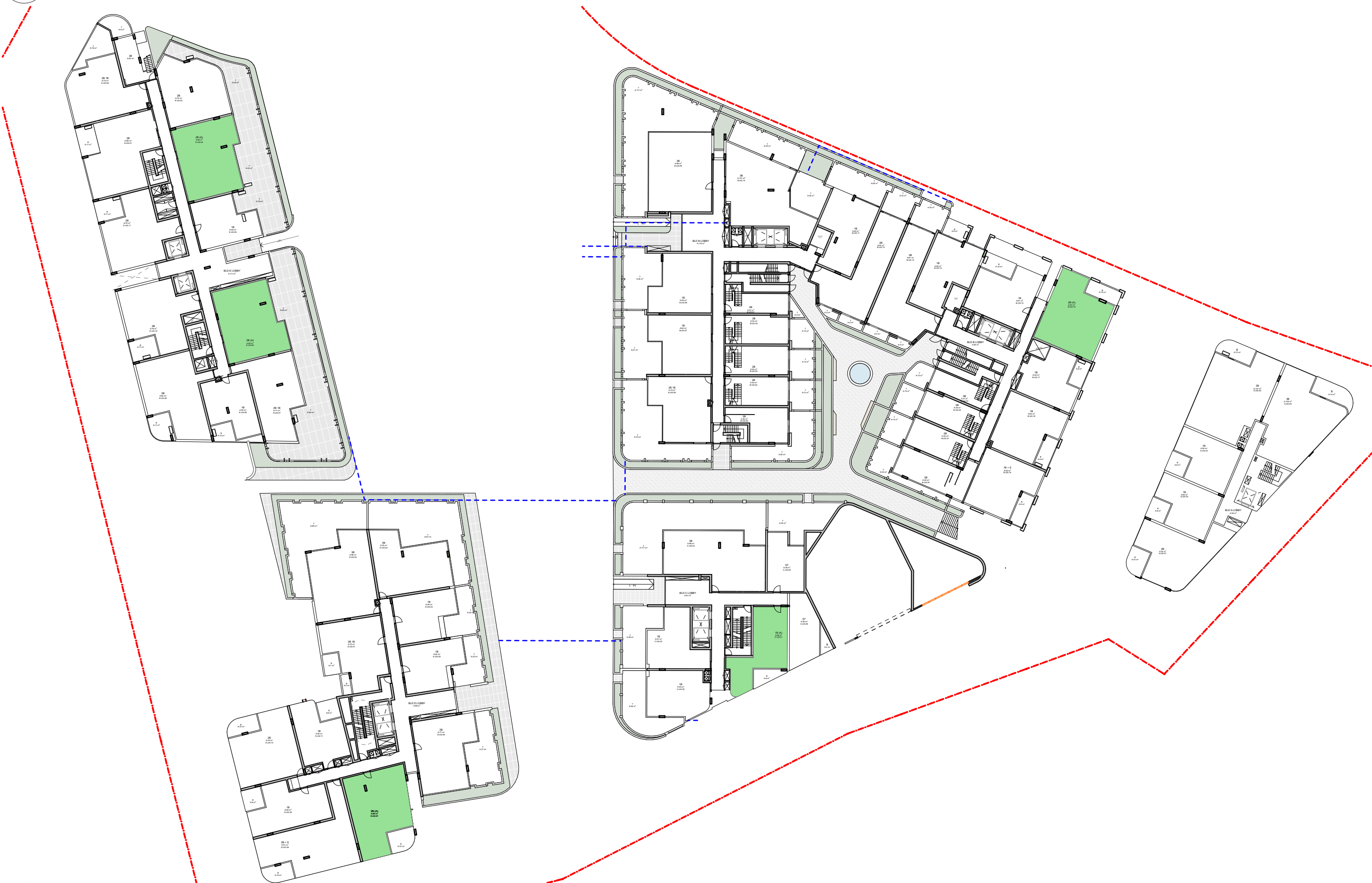

UPPER GROUND
SCALE: 1:500@A1

DATE	Issue Name	BY	CHK	NO.
11/08/2020	FOR INFORMATION			01
19/08/2020	DEVELOPMENT APPLICATION			A
4/11/2020	DEVELOPMENT APPLICATION			B

CONSULTANTS			
MASTERPLAN	<input type="checkbox"/>	BATES SMART	T: 02 8354 5100
URBAN & LANDSCAPE	<input type="checkbox"/>	HASELL	T: 02 9161 2000
CIVIL ENGINEER	<input type="checkbox"/>	J WINDENHAM PRINCE	T: 02 4720 5360
CPTD / HERITAGE / TOWN PLANNING	<input type="checkbox"/>	URBIS	T: 02 8233 7621
TRAFFIC ENGINEER	<input type="checkbox"/>	ASON GROUP	T: 02 9083 6601
FIRE ENGINEER	<input type="checkbox"/>	AFFINITY FIRE	T: 02 9194 0590
ENVIRONMENTAL SERVICES	<input type="checkbox"/>	ENVIRONMENTAL EARTH SCIENCES	T: 02 9922 1777
GEOTECHNICAL ENGINEER	<input type="checkbox"/>	JK GEOTECHNICS	T: 02 9888 5000
MEP SERVICES	<input type="checkbox"/>	DSE	T: 02 9416 1177
BCA-PCA	<input type="checkbox"/>	CITY PLAN	T: 02 8270 3500

CONSULTANTS			
ACCESSIBILITY	<input type="checkbox"/>	WALL TO WALL CONSULTING	T: 0402 550 570
ACOUSTIC	<input type="checkbox"/>	WHITE NOISE CONSULTING	T: 0408 728 303
STRUCTURAL ENGINEER	<input type="checkbox"/>	ROBERT BIRD	T: 02 8246 2300
WASTE MANAGEMENT / WIND CONSULTANT	<input type="checkbox"/>	SLR	T: 02 9428 8168

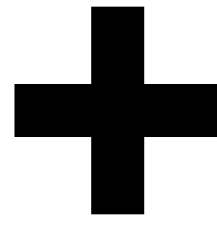

Level 4, 223 Clarence St
Sydney NSW 2000 Australia
Plus Architecture Pty. Ltd
ACN 600506303

Melbourne
Brisbane
Christchurch
Sydney
Australia
Auckland
Telephone
Instagram
+61 2 8823 7000
#plusarchitecture
Nom. Registered
Architect (NSW): Amit Julka 10002
arch@plusarchitecture.com.au
www.plusarchitecture.com.au

PROJECT
Telopea Masterplan
Lot 5-7 Telopea 2117
Stage 1A Residential

DRAWING TITLE
DDA DIAGRAMS -
LEVELS B2 - UG

SCALE
1:500 @A1
DATE
17/02/2020
DRAWN
WS, DC, SH
JOB NO.
20320

PLOT DATE
16/07/2021
CHECKED
DC
DRAWING NO.
PLA-AR-DA0501

DA SUBMISSION

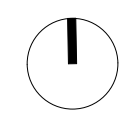

REVISION
B



LEVEL 01 L1
SCALE: 1:500@A1

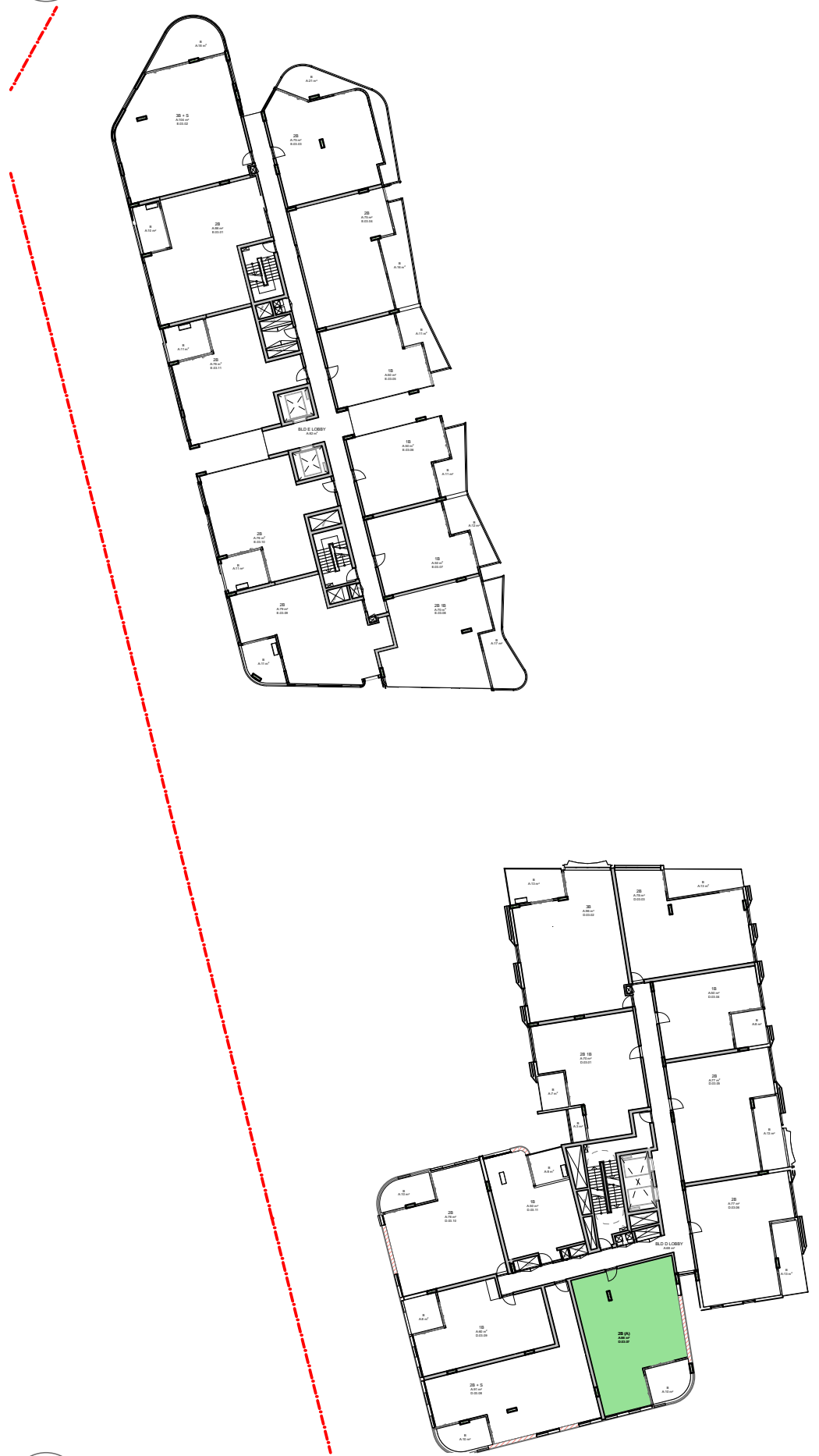

LEVEL 03 L3
SCALE: 1:500@A1



LEVEL 02 L2
SCALE: 1:500@A1



LEVEL 04 L4
SCALE: 1:500@A1



DATE	Issue Name	BY	CHK	NO.
11/08/2020	FOR INFORMATION			01
19/08/2020	DEVELOPMENT APPLICATION			A
4/11/2020	DEVELOPMENT APPLICATION			B

CONSULTANTS			
MASTERPLAN	<input type="checkbox"/>	BATES SMART	T: 02 8354 5100
URBAN & LANDSCAPE	<input type="checkbox"/>	HASELL	T: 02 9101 2000
CIVIL ENGINEER	<input type="checkbox"/>	J WINDENHAM PRINCE	T: 02 4720 5360
CPTD / HERITAGE / TOWN PLANNING	<input type="checkbox"/>	URBIS	T: 02 8233 7821
TRAFFIC ENGINEER	<input type="checkbox"/>	ASON GROUP	T: 02 9083 6601
FIRE ENGINEER	<input type="checkbox"/>	AFFINITY FIRE	T: 02 9194 0590
ENVIRONMENTAL SERVICES	<input type="checkbox"/>	ENVIRONMENTAL EARTH SCIENCES	T: 02 9922 1777
GEOTECHNICAL ENGINEER	<input type="checkbox"/>	JK GEOTECHNICS	T: 02 9888 5000
MEP SERVICES	<input type="checkbox"/>	DSE	T: 02 9416 1177
BCA-PCA	<input type="checkbox"/>	CITY PLAN	T: 02 8270 3500

CONSULTANTS			
ACCESSIBILITY	<input type="checkbox"/>	WALL TO WALL CONSULTING	T: 0402 550 570
ACOUSTIC	<input type="checkbox"/>	WHITE NOISE CONSULTING	T: 0408 728 303
STRUCTURAL ENGINEER	<input type="checkbox"/>	ROBERT BIRD	T: 02 8246 2300
WASTE MANAGEMENT / WIND CONSULTANT	<input type="checkbox"/>	SLR	T: 02 9428 8168



FRASERS
PROPERTY

+
Level 4, 223 Clarence St
Sydney NSW 2000 Australia
Plus Architecture Pty. Ltd
ACN 600506303

Melbourne
Brisbane
Christchurch
Sydney
Auckland
Australia
+61 2 8823 7000
#plusarchitecture
Non-Registered
Architect (NSW): Amit Julka 10002
arch@plusarchitecture.com.au
www.plusarchitecture.com.au

PROJECT
**Teloepa Masterplan
Lot 5-7 Teloepa 2117
Stage 1A Residential**

DRAWING TITLE
**DDA DIAGRAMS -
LEVELS 1 - 4**

In accepting and utilising this document the recipient agrees that #B#B ACN #B#B#B, remain all common law, statutory law and other rights including copyright and intellectual property rights. The recipient agrees not to use this document for any purpose other than its intended use, to waive all claims against #B#B#B resulting from unauthorised changes; or to reuse the document on other projects without the prior written consent of #B#B#B. Under no circumstances shall transfer of this document be deemed a sale. #B#B#B makes no warranties of fitness for any purpose. The Builder/Contractor shall verify job dimensions prior to any work commencing. Figured dimensions shall take precedence over scaled work.

SCALE
1:500 @A1

DATE
17/02/2020

DRAWN
WS, DC, SH

JOB NO.
20320

PLOT DATE
16/07/2021

CHECKED
DC

DRAWING NO.
PLA-AR-DA0502

DA SUBMISSION

I

REVISION
B



LEVEL 05 L5
SCALE: 1:500@A1

LEVEL 06 L6
SCALE: 1:500@A1

LEVEL 07 L7
SCALE: 1:500@A1

LEVEL 08 L8
SCALE: 1:500@A1

DATE	Issue Name	BY	CHK	NO.
11/08/2020	FOR INFORMATION			01
19/08/2020	DEVELOPMENT APPLICATION			A
4/11/2020	DEVELOPMENT APPLICATION			B

CONSULTANTS			
MASTERPLAN	<input type="checkbox"/>	BATES SMART	T: 02 8354 5100
URBAN & LANDSCAPE	<input type="checkbox"/>	HASELL	T: 02 9101 2000
CIVIL ENGINEER	<input type="checkbox"/>	J WYNNEHAM PRICE	T: 02 4720 5360
CPTD / HERITAGE / TOWN PLANNING	<input type="checkbox"/>	URBIS	T: 02 8233 7621
TRAFFIC ENGINEER	<input type="checkbox"/>	ASON GROUP	T: 02 9083 6601
FIRE ENGINEER	<input type="checkbox"/>	AFFINITY FIRE	T: 02 9194 0590
ENVIRONMENTAL SERVICES	<input type="checkbox"/>	ENVIRONMENTAL EARTH SCIENCES	T: 02 9922 1777
GEOTECHNICAL ENGINEER	<input type="checkbox"/>	JK GEOTECHNICS	T: 02 9888 5000
MEP SERVICES	<input type="checkbox"/>	DSE	T: 02 9416 1177
BCA-PCA	<input type="checkbox"/>	CITY PLAN	T: 02 8270 3500

CONSULTANTS			
ACCESSIBILITY	<input type="checkbox"/>	WALL TO WALL CONSULTING	T: 0402 550 570
ACOUSTIC	<input type="checkbox"/>	WHITE NOISE CONSULTING	T: 0408 728 303
STRUCTURAL ENGINEER	<input type="checkbox"/>	ROBERT BIRD	T: 02 8246 3300
WASTE MANAGEMENT / WIND CONSULTANT	<input type="checkbox"/>	SLR	T: 02 9420 8166



FRASERS
PROPERTY

Level 4, 222 Clarence St
Sydney NSW 2000 Australia
Plus Architecture Pty. Ltd
ACN 600506303

Melbourne
Brisbane
Christchurch
Sydney
Auckland
Australia
+61 2 8823 7000
#plusarchitecture
Non-Registered
Architect (NSW): Amit Julka 10002
arch@plusarchitecture.com.au
www.plusarchitecture.com.au

PROJECT
Telopea Masterplan
Lot 5-7 Telopea 2117
Stage 1A Residential

DRAWING TITLE
DDA DIAGRAMS -
LEVELS 5 - 8

SCALE
1:500 @A1

DATE
17/02/2020

DRAWN
WS, DC, SH

CHECKED
DC

DRAWING NO.
20320

PLA-AR-DA0503

REVISION
B

DA SUBMISSION

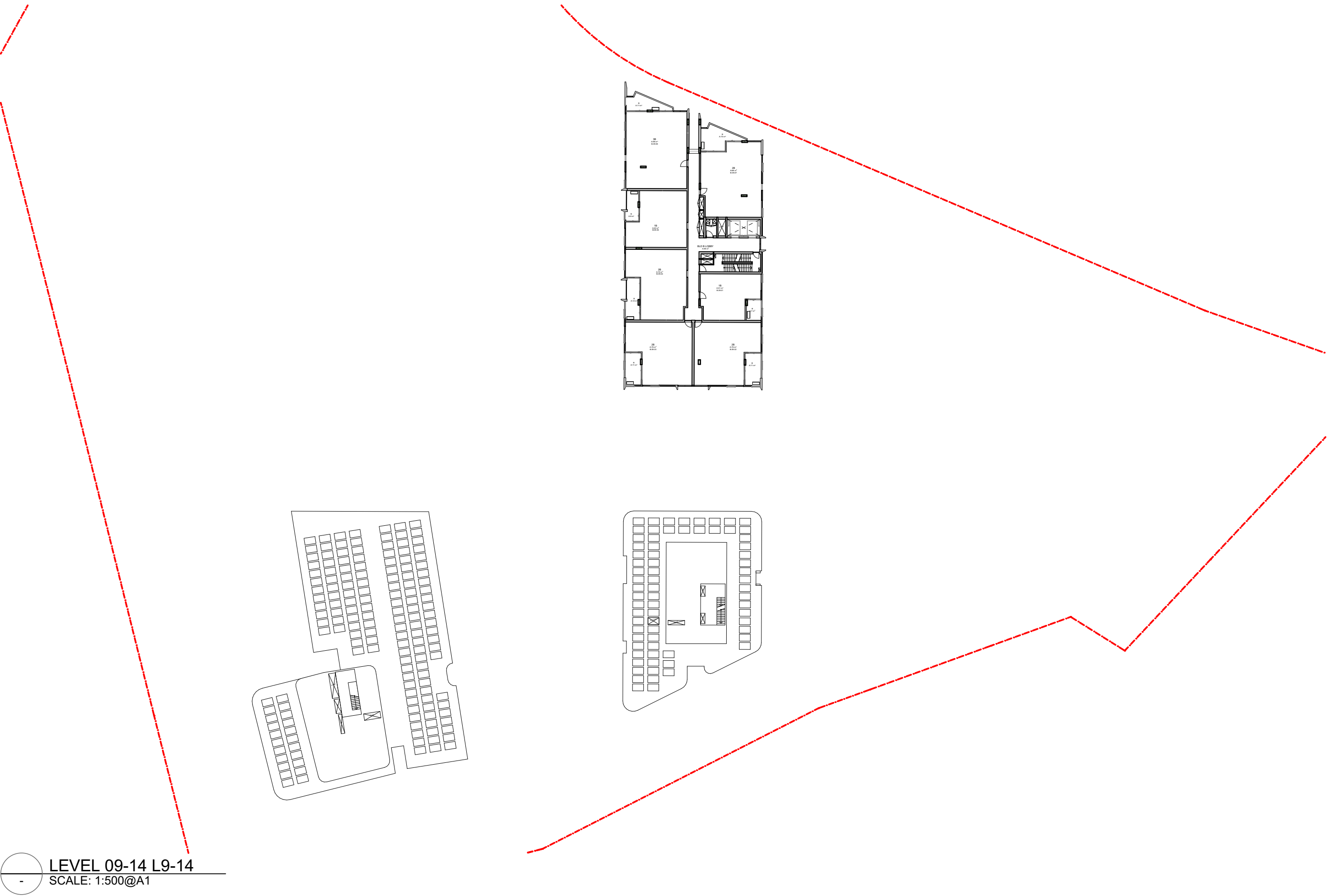

DATE	Issue Name	BY	CHK	NO.

CONSULTANTS			
MASTERPLAN	<input type="checkbox"/>	BATES SMART	T: 02 8354 5100
URBAN & LANDSCAPE	<input type="checkbox"/>	HASELL	T: 02 9101 2000
CIVIL ENGINEER	<input type="checkbox"/>	J WYNDENHAM PRINCE	T: 02 4720 5360
CPTED / HERITAGE / TOWN PLANNING	<input type="checkbox"/>	URBIS	T: 02 8233 7621
TRAFFIC ENGINEER	<input type="checkbox"/>	ASON GROUP	T: 02 9083 6601
FIRE ENGINEER	<input type="checkbox"/>	AFFINITY FIRE	T: 02 9194 0590
ENVIRONMENTAL SERVICES	<input type="checkbox"/>	ENVIRONMENTAL EARTH SCIENCES	T: 02 9922 1777
GEOTECHNICAL ENGINEER	<input type="checkbox"/>	JK GEOTECHNICS	T: 02 9888 5000
MEP SERVICES	<input type="checkbox"/>	DSE	T: 02 9416 1177
BCA-PCA	<input type="checkbox"/>	CITY PLAN	T: 02 8270 3500

CONSULTANTS			
ACCESSIBILITY	<input type="checkbox"/>	WALL TO WALL CONSULTING	T: 0402 550 570
ACOUSTIC	<input type="checkbox"/>	WHITE NOISE CONSULTING	T: 0408 728 303
STRUCTURAL ENGINEER	<input type="checkbox"/>	ROBERT BIRD	T: 02 8246 5200
WASTE MANAGEMENT / WIND CONSULTANT	<input type="checkbox"/>	SLR	T: 02 9420 8166



FRASERS
PROPERTY

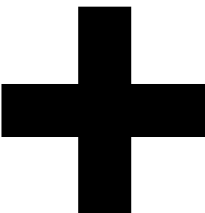

Level 4, 222 Clarence St
Sydney NSW 2000 Australia
Plus Architecture Pty. Ltd
ACN 600506303

Melbourne
Brisbane
Christchurch
Sydney
Western Australia
Auckland
Telephone
Instagram
Nom. Registered
Architect (NSW):
arch@plusarchitecture.com.au
www.plusarchitecture.com.au

PROJECT		DRAWING TITLE		SCALE		DA SUBMISSION	
Telopea Masterplan Lot 5-7 Telopea 2117 Stage 1A Residential		DDA DIAGRAMS - LEVELS 9 - 14		1:500 @A1			
				DATE 17/02/2020		PLOT DATE 16/07/2021	
				DRAWN WS, DC, SH		CHECKED DC	
				JOB NO. 20320		DRAWING NO. PLA-AR-DA0503	
						REVISION	

1 BED

Type - 1

Unit C.UG.01
Unit C.01.01
Unit C.02.01
Unit C.03.01
Unit C.04.01
Unit C.05.01
Unit C.06.01
Unit C.07.01
Unit C.08.01

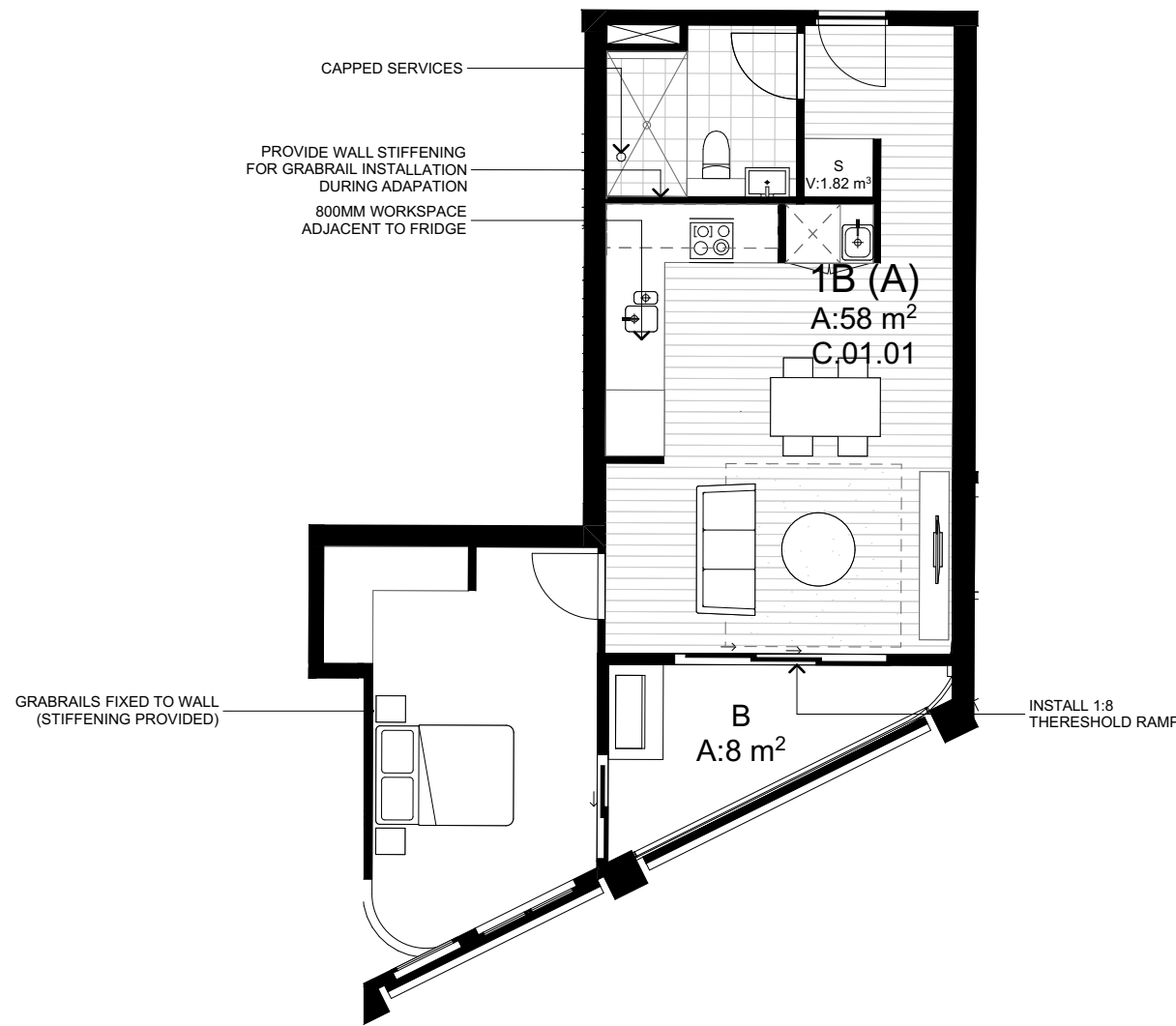

TYPE 1 - PRE ADAPATION

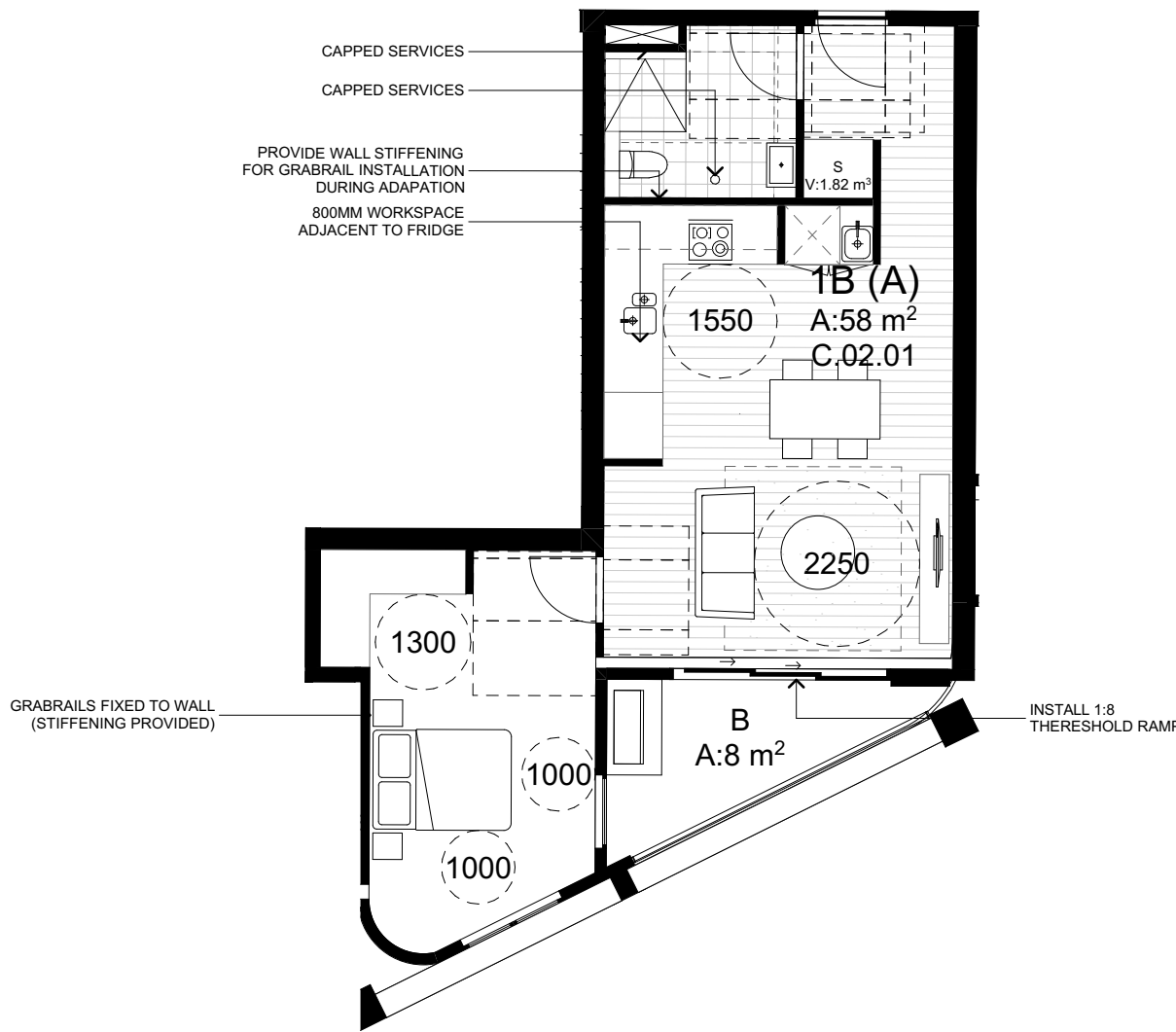

TYPE 1 - POST ADAPATION

TYPE 1 - BUILDING C

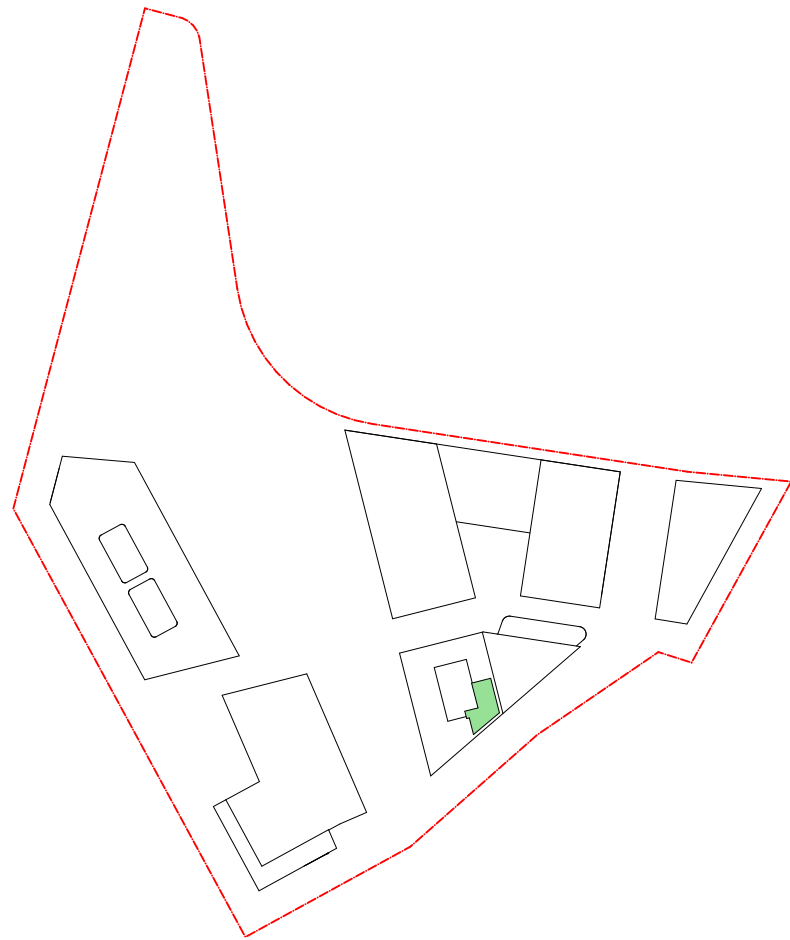

1 BED

Type - 2

Unit D.LG.02

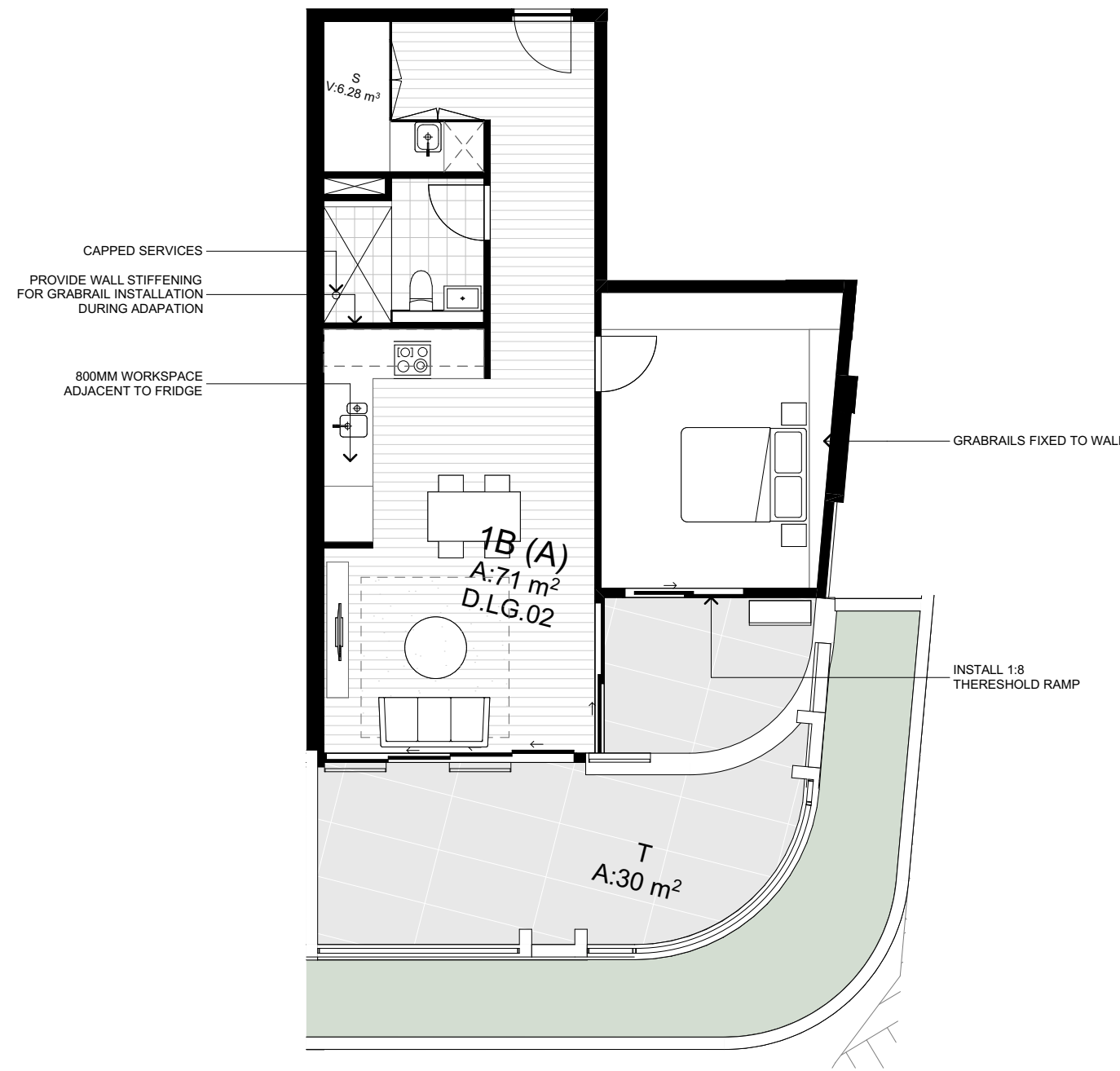

TYPE 2 - PRE ADAPATION

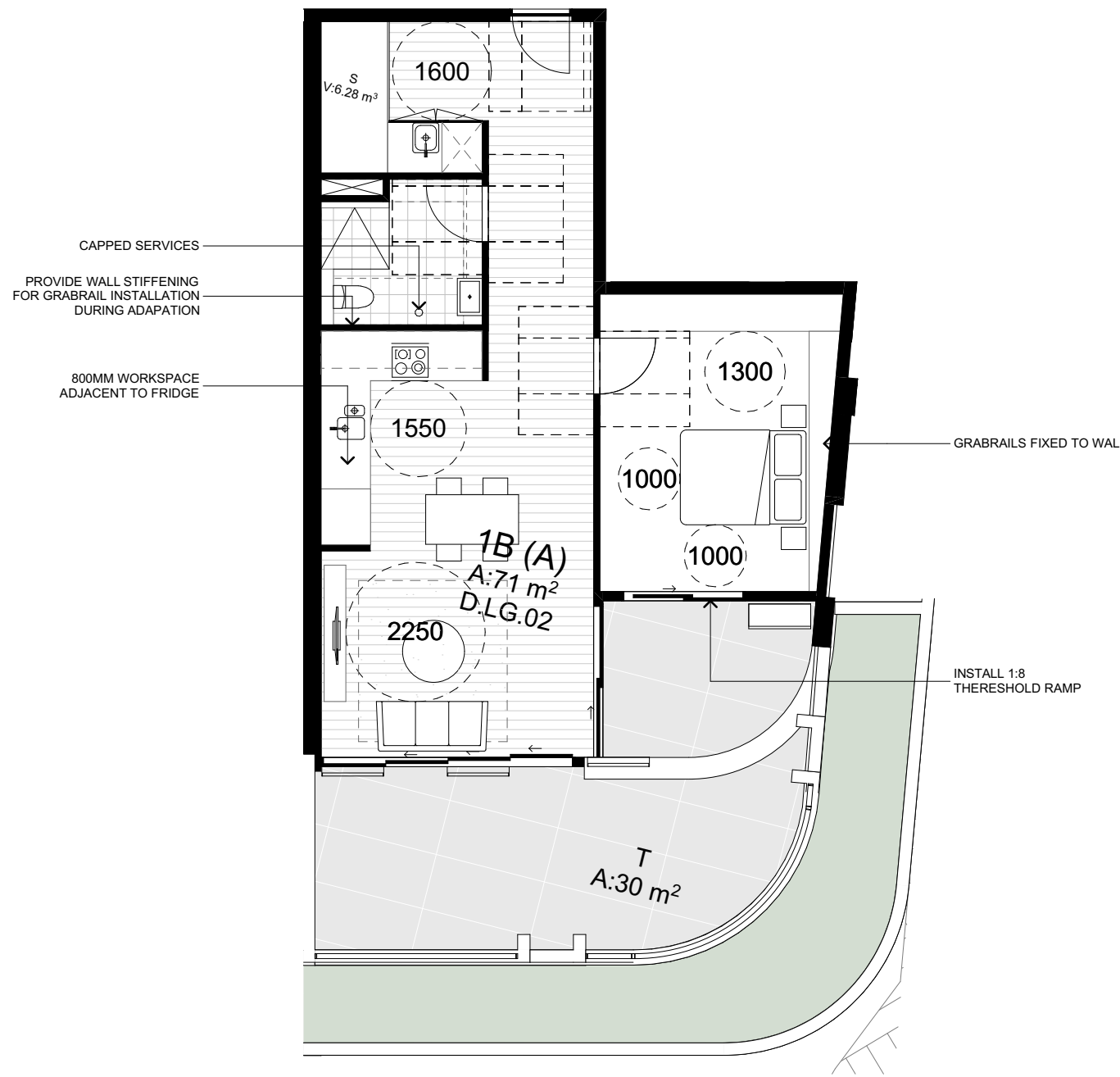

TYPE 2 - POST ADAPATION

TYPE 2 - BUILDING D

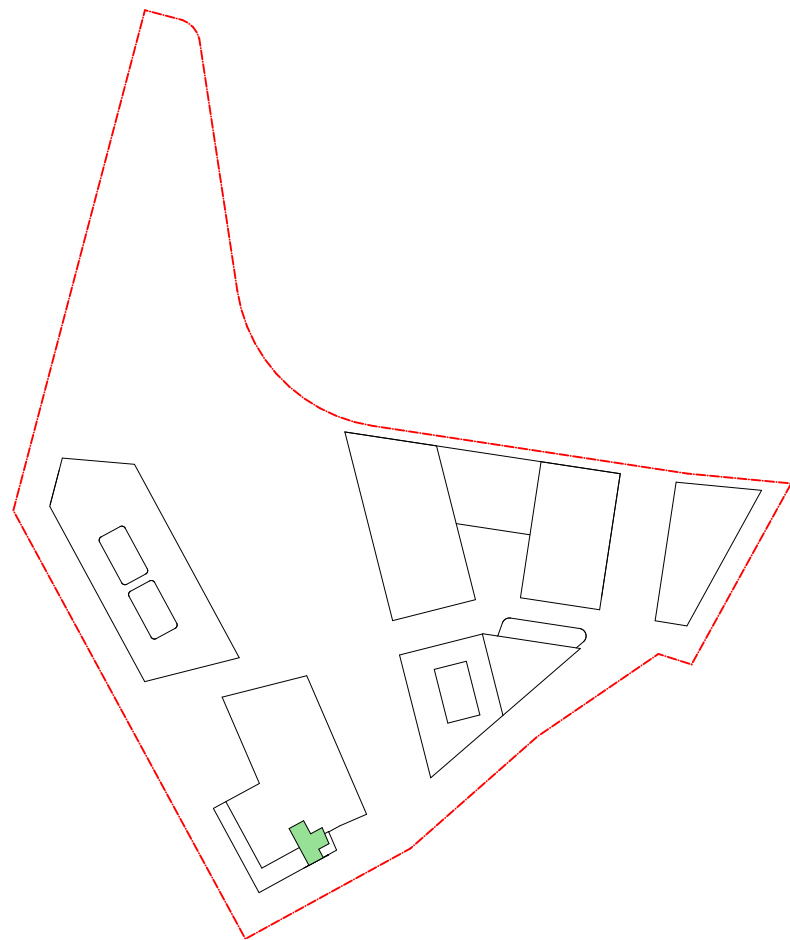

DATE	Issue Name	BY	CHK	NO.
3/08/2020	FOR INFORMATION			01
12/08/2020	FOR INFORMATION			02
19/08/2020	DEVELOPMENT APPLICATION			A
4/11/2020	DEVELOPMENT APPLICATION			B

CONSULTANTS			
MASTERPLAN	<input type="checkbox"/>	BATES SMART	T: 02 8354 5100
URBAN & LANDSCAPE	<input type="checkbox"/>	HASELL	T: 02 9191 2000
CIVIL ENGINEER	<input type="checkbox"/>	J WYNDEMAM PRINCE	T: 02 4720 5366
CPTED / HERITAGE / TOWN PLANNING	<input type="checkbox"/>	URBIS	T: 02 8233 7621
TRAFFIC ENGINEER	<input type="checkbox"/>	ASON GROUP	T: 02 9083 6601
FIRE ENGINEER	<input type="checkbox"/>	AFFINITY FIRE	T: 02 9194 0590
ENVIRONMENTAL SERVICES	<input type="checkbox"/>	ENVIRONMENTAL EARTH SCIENCES	T: 02 9922 1777
GEOTECHNICAL ENGINEER	<input type="checkbox"/>	JK GEOTECHNICS	T: 02 9688 5000
MEP SERVICES	<input type="checkbox"/>	DSE	T: 02 9416 1177
BCA-PCA	<input type="checkbox"/>	CITY PLAN	T: 02 8270 3500

CONSULTANTS			
ACCESSIBILITY	<input type="checkbox"/>	WALL TO WALL CONSULTING	T: 0402 550 570
ACOUSTIC	<input type="checkbox"/>	WHITE NOISE CONSULTING	T: 0408 728 303
STRUCTURAL ENGINEER	<input type="checkbox"/>	ROBERT BIRD	T: 02 8646 5406
WASTE MANAGEMENT / WIND CONSULTANT	<input type="checkbox"/>	SLR	T: 02 9420 8166

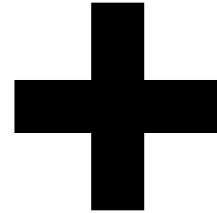

Level 4, 222 Clarence St
Sydney NSW 2000 Australia
ACN 600506303

Melbourne
Brisbane
Christchurch
Sydney
Australia
Auckland
Telephone
Instagram
+61 2 8823 7000
#plusarchitecture
Nom. Registered
Architect (NSW): Amit Julka 10002
arch@plusarchitecture.com.au
www.plusarchitecture.com.au

PROJECT		DRAWING TITLE		SCALE		DA SUBMISSION	
Telopea Masterplan Lot 5-7 Telopea 2117 Stage 1A Residential		PRE & POST ADAPTABE TYPOLOGIES 01		1:2000, 1:100 @A1			
In accepting and utilising this document the recipient agrees that #B#B ACN #B#B#B, remain all common law, statutory law and other rights including copyright and intellectual property rights. The recipient agrees not to use this document for any purpose other than its intended use, to waive all claims against #B#B#B resulting from unauthorised changes, or to reuse the document on other projects without the prior written consent of #B#B#B. Under no circumstances shall transfer of this document be deemed a sale. #B#B#B makes no warranties of fitness for any purpose. The Builder/Contractor shall verify job dimensions prior to any work commencing. Figured dimensions shall take precedence over scaled work.		DATE 17/02/2020		PLOT DATE 16/07/2021			
		DRAWN WS, DC, SH		CHECKED DC			
		JOB NO. 20320		DRAWING NO. PLA-AR-DA0511		REVISION B	

2 BED
Type - 3
Unit D.UG.07
Unit D.01.07
Unit D.02.07
Unit D.03.07
Unit D.04.07
Unit D.05.07
Unit D.06.07



TYPE 3 - PRE ADAPATION

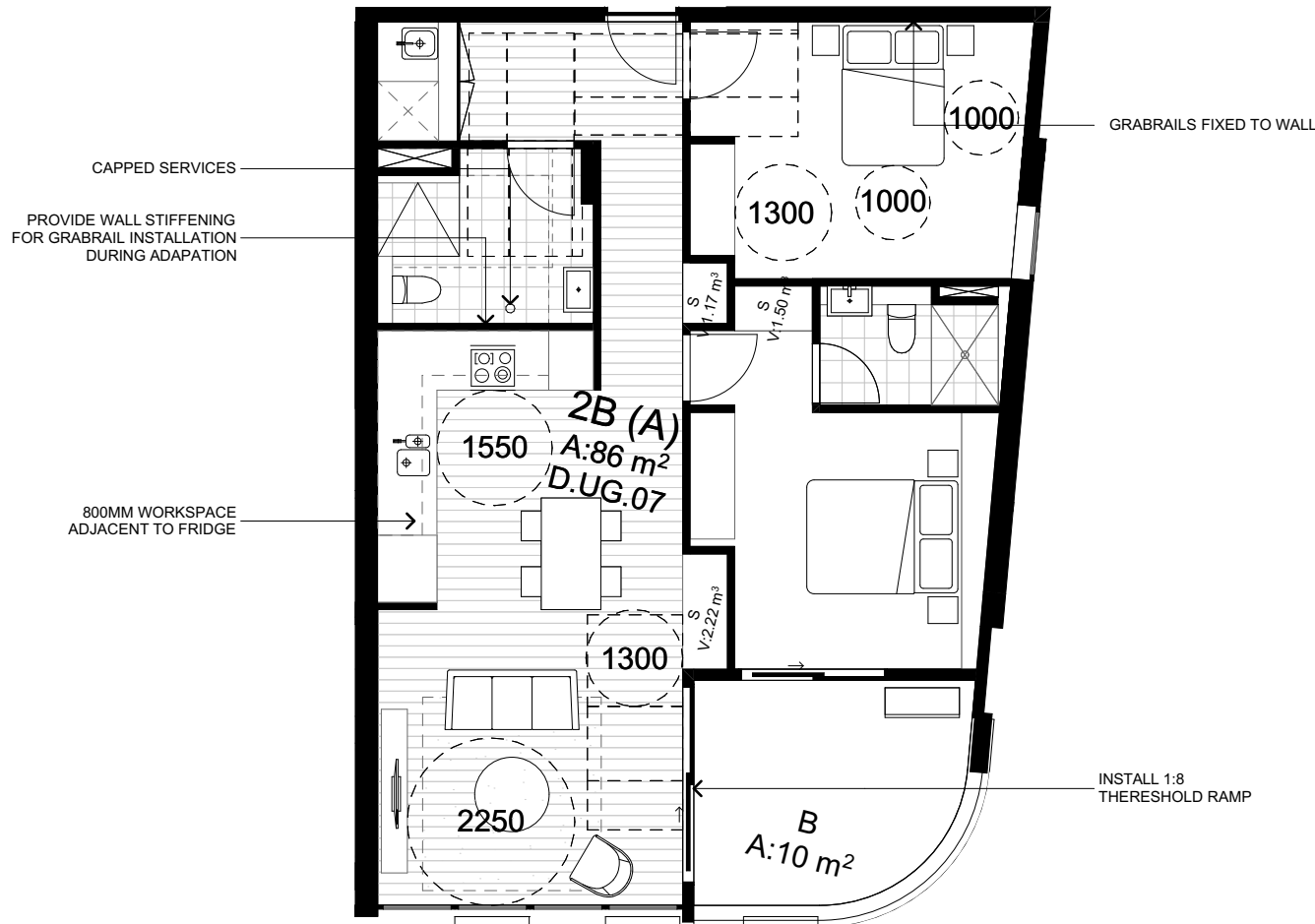

TYPE 3 - POST ADAPATION

TYPE 3 - BUILDING D

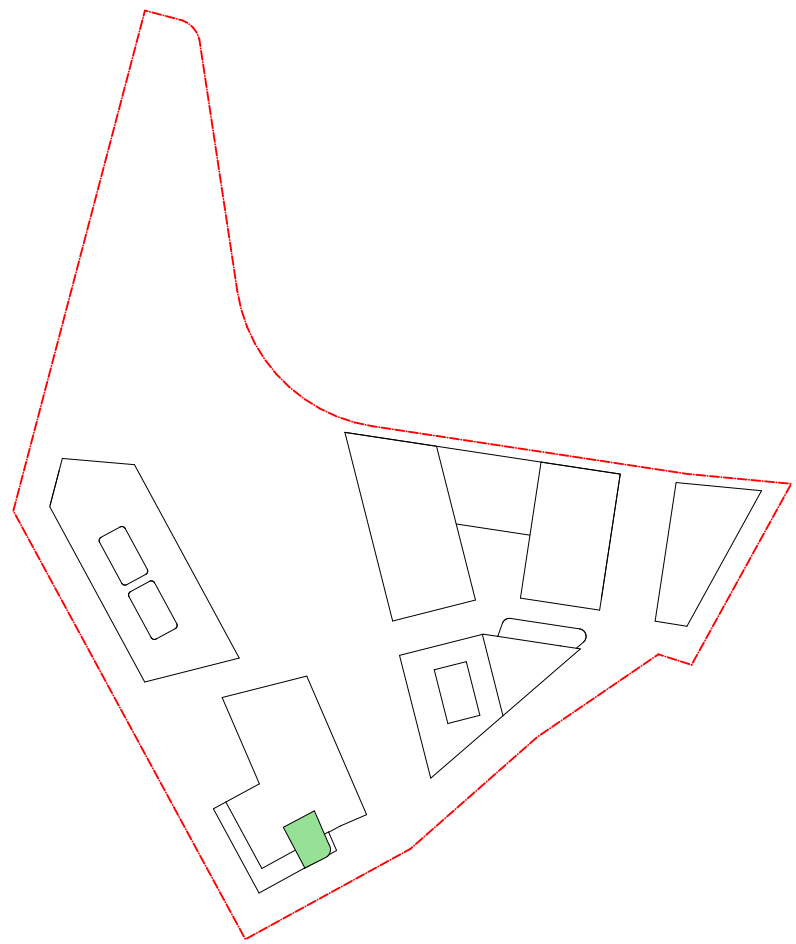

2 BED
Type - 4
Unit E.UG.04

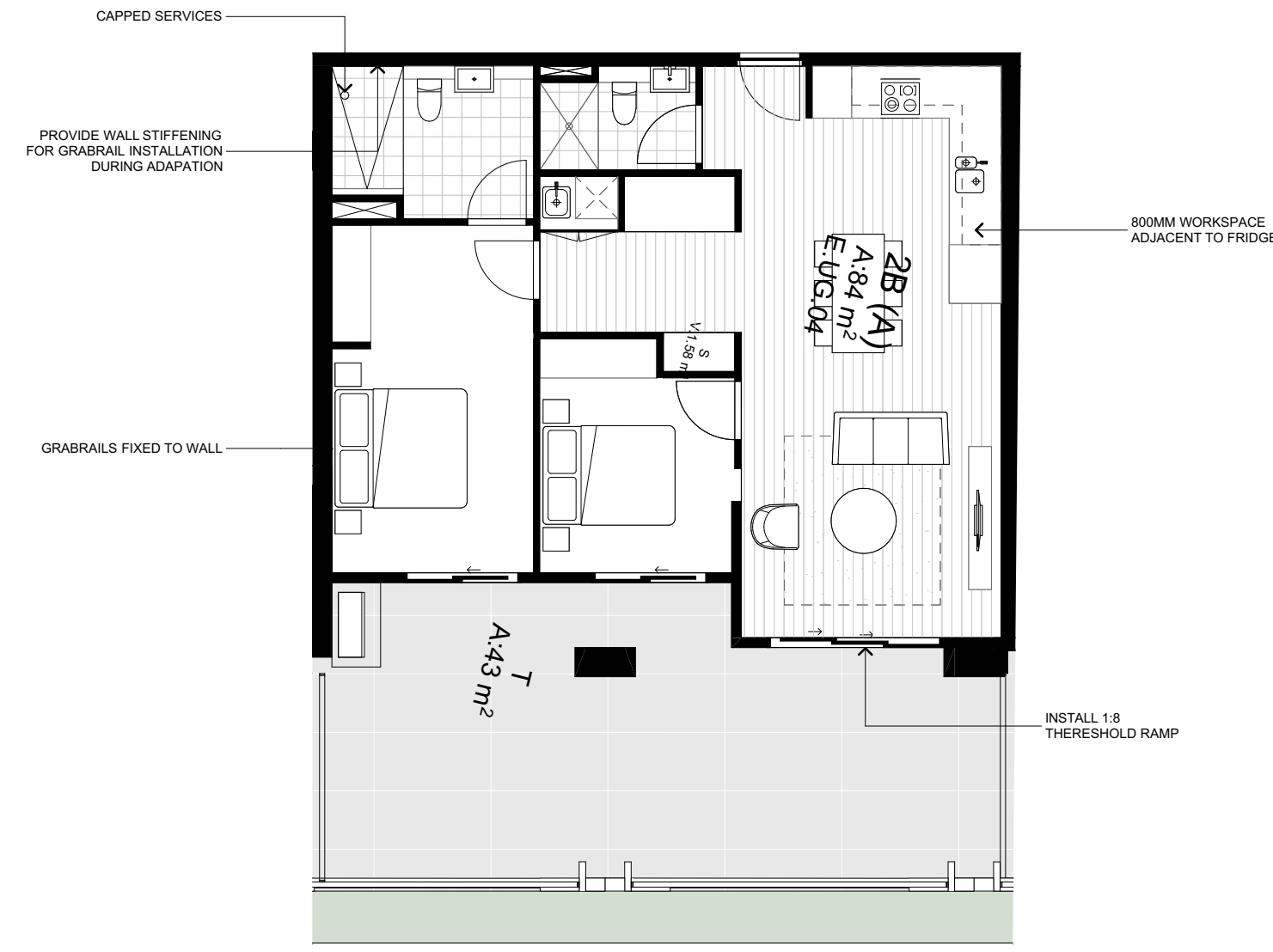

TYPE 4 - PRE ADAPATION

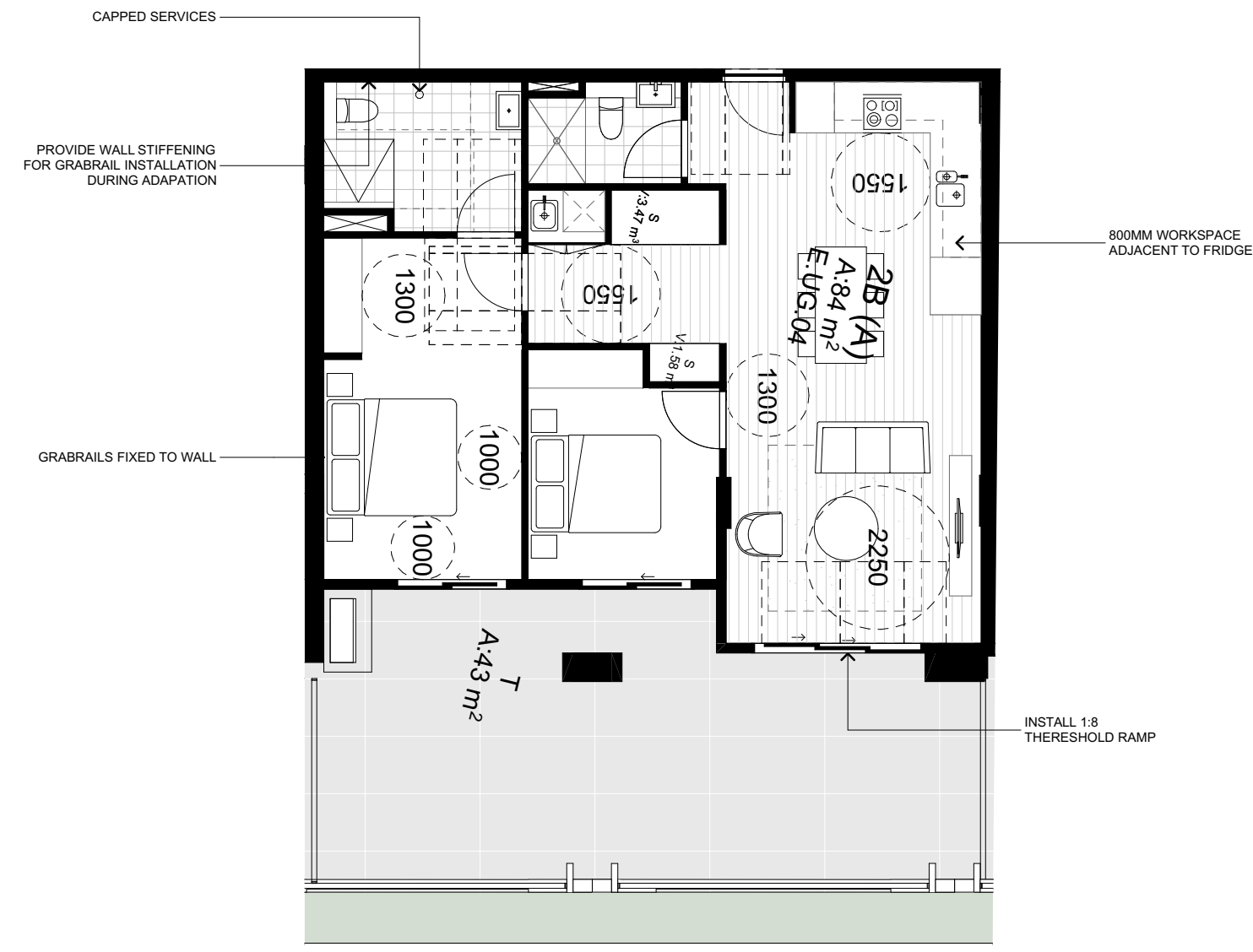

TYPE 4 - POST ADAPATION

TYPE 4 - BUILDING E

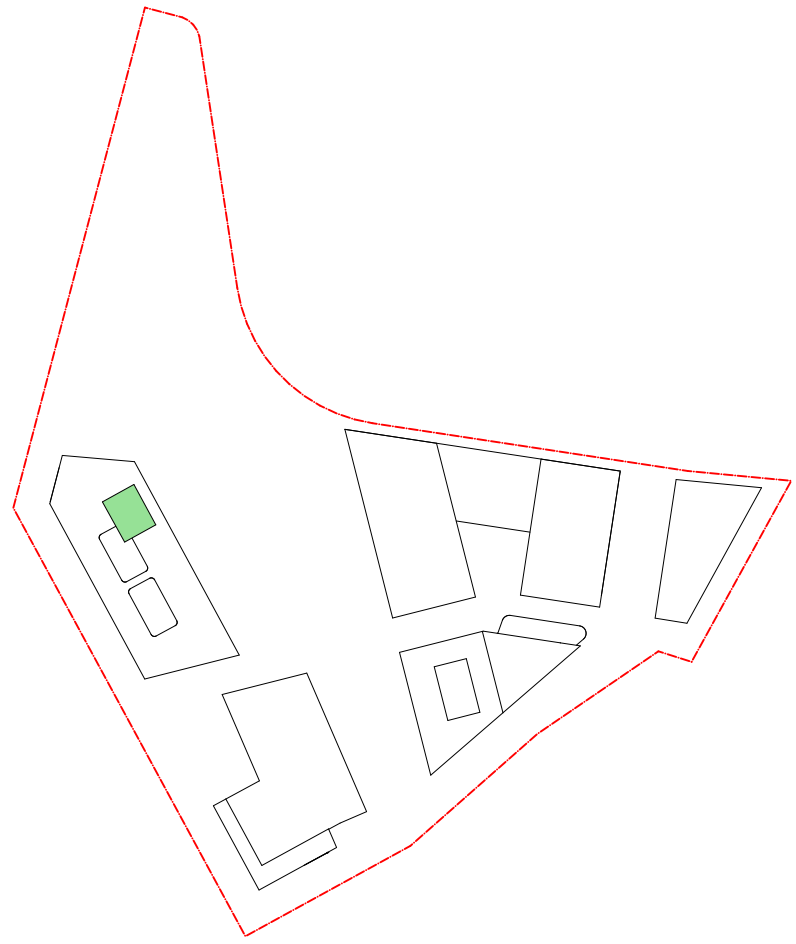

2 BED
Type - 5
Unit E.UG.06



TYPE 5 - PRE ADAPATION

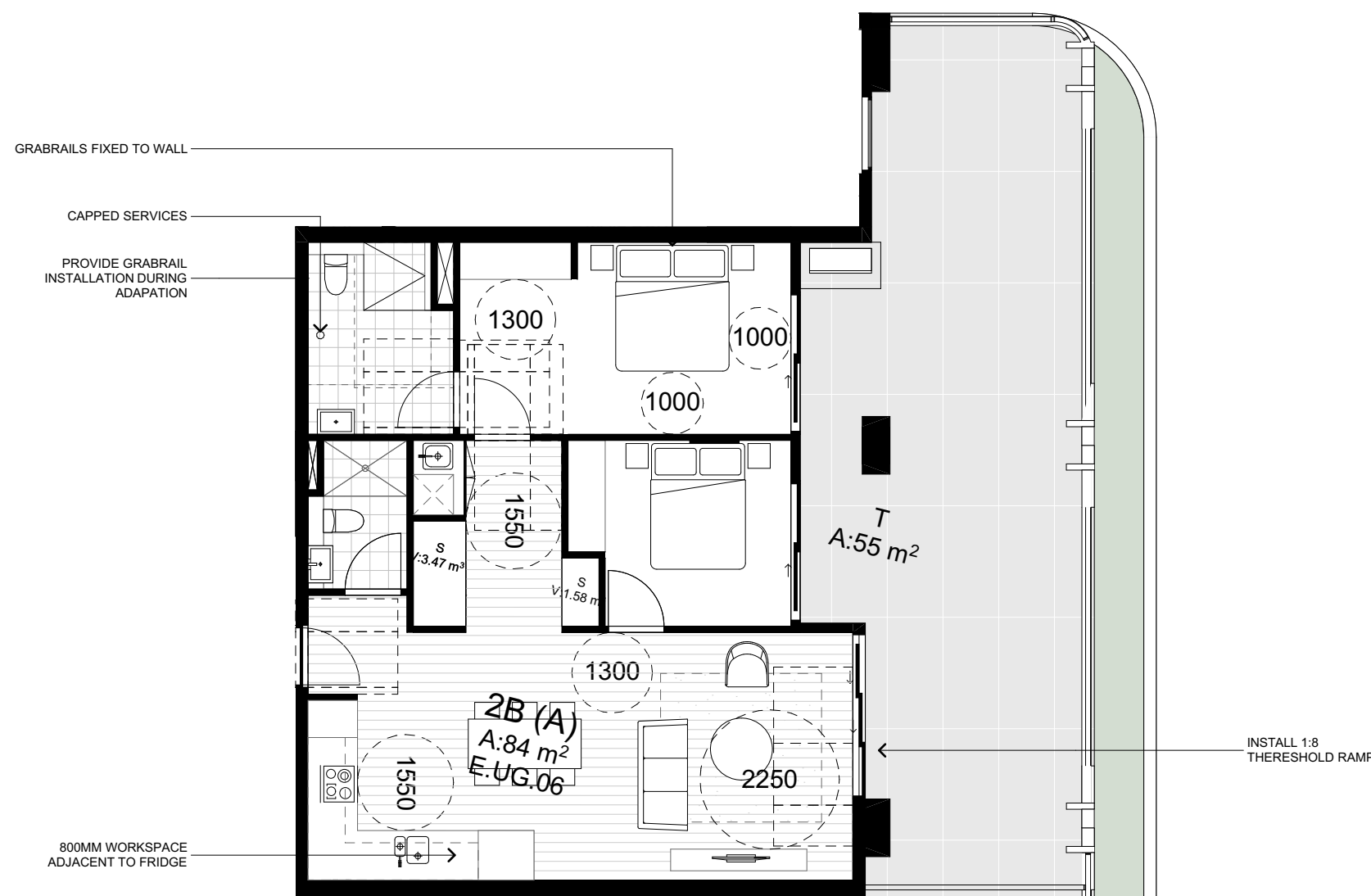

TYPE 5 - POST ADAPATION

TYPE 5 - BUILDING E

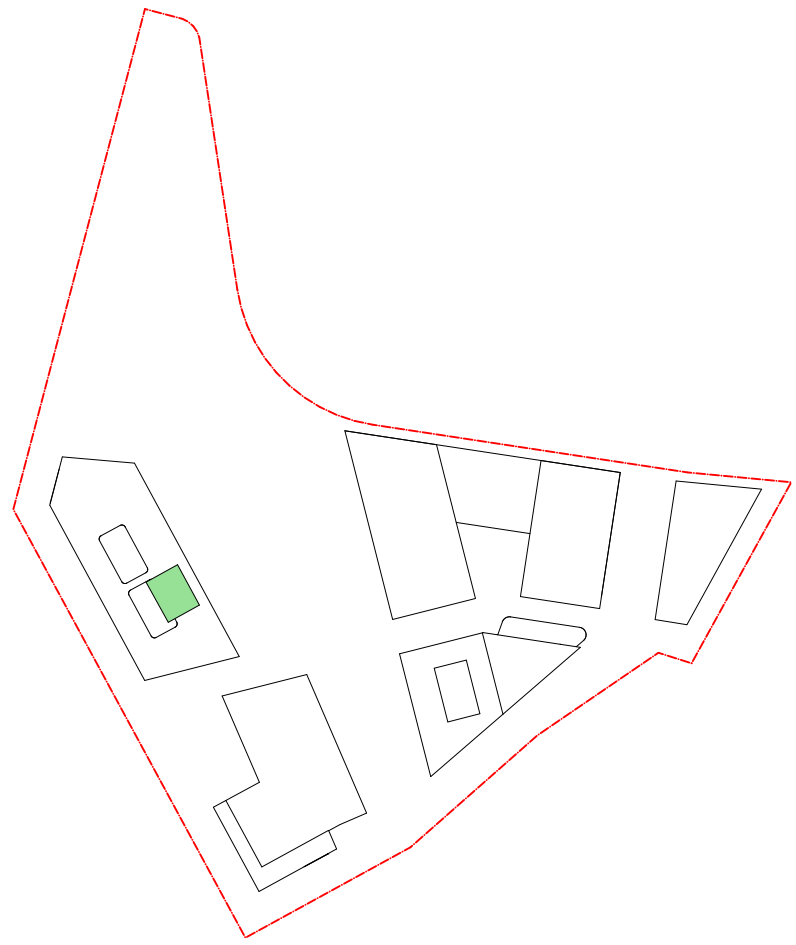

DATE	Issue Name	BY	CHK	NO.
3/08/2020	FOR INFORMATION			01
12/08/2020	FOR INFORMATION			02
19/08/2020	DEVELOPMENT APPLICATION	A		
4/11/2020	DEVELOPMENT APPLICATION	B		

CONSULTANTS			
MASTERPLAN	<input type="checkbox"/>	BATES SMART	T: 02 8354 5100
URBAN & LANDSCAPE	<input type="checkbox"/>	HASELL	T: 02 9191 2000
CIVIL ENGINEER	<input type="checkbox"/>	J WYNNEHAM PRINCE	T: 02 4720 5366
CPTD / HERITAGE / TOWN PLANNING	<input type="checkbox"/>	URBIS	T: 02 8233 7621
TRAFFIC ENGINEER	<input type="checkbox"/>	ASON GROUP	T: 02 9083 6601
FIRE ENGINEER	<input type="checkbox"/>	AFFINITY FIRE	T: 02 9194 0590
ENVIRONMENTAL SERVICES	<input type="checkbox"/>	ENVIRONMENTAL EARTH SCIENCES	T: 02 9922 1777
GEOTECHNICAL ENGINEER	<input type="checkbox"/>	JK GEOTECHNICS	T: 02 9888 5000
MEP SERVICES	<input type="checkbox"/>	DSE	T: 02 9416 1177
BCA-PCA	<input type="checkbox"/>	CITY PLAN	T: 02 8270 3500

CONSULTANTS			
ACCESSIBILITY	<input type="checkbox"/>	WALL TO WALL CONSULTING	T: 0402 550 570
ACOUSTIC	<input type="checkbox"/>	WHITE NOISE CONSULTING	T: 0408 728 303
STRUCTURAL ENGINEER	<input type="checkbox"/>	ROBERT BIRD	T: 02 8646 5000
WASTE MANAGEMENT / WIND CONSULTANT	<input type="checkbox"/>	SLR	T: 02 9420 8166



Level 4, 222 Clarence St
Sydney NSW 2000 Australia
Plus Architecture Pty. Ltd
ACN 600506303

Melbourne
Brisbane
Christchurch
Sydney
Western Australia
Auckland
Telephone
Instagram
+61 2 8823 7000
#plusarchitecture
Non-Registered
Architect (NSW): Amit Julka 10002
arch@plusarchitecture.com.au
www.plusarchitecture.com.au

PROJECT
Telopea Masterplan
Lot 5-7 Telopea 2117
Stage 1A Residential

DRAWING TITLE
PRE & POST ADAPTABE
TYPOLOGIES 02

SCALE
1:100, 1:2000 @A1
DATE
17/02/2020
DRAWN
WS, DC, SH
JOB NO.
20320

PLOT DATE
16/07/2021
CHECKED
DC
DRAWING NO.
PLA-AR-DA0512

DA SUBMISSION
REVISION
B

1 BED
Type - 5
Unit B.L.G.01

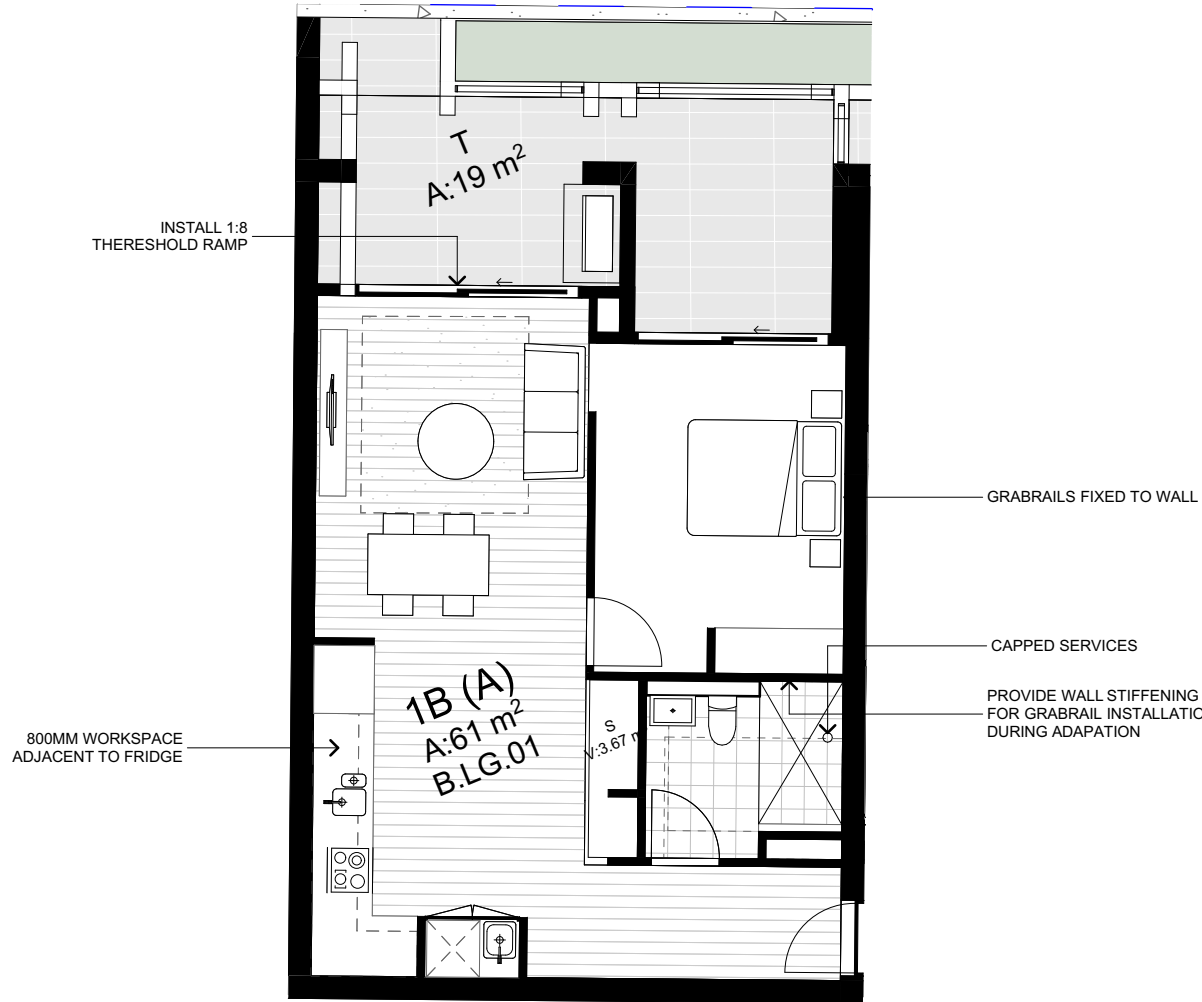

TYPE 5 - PRE ADAPATION

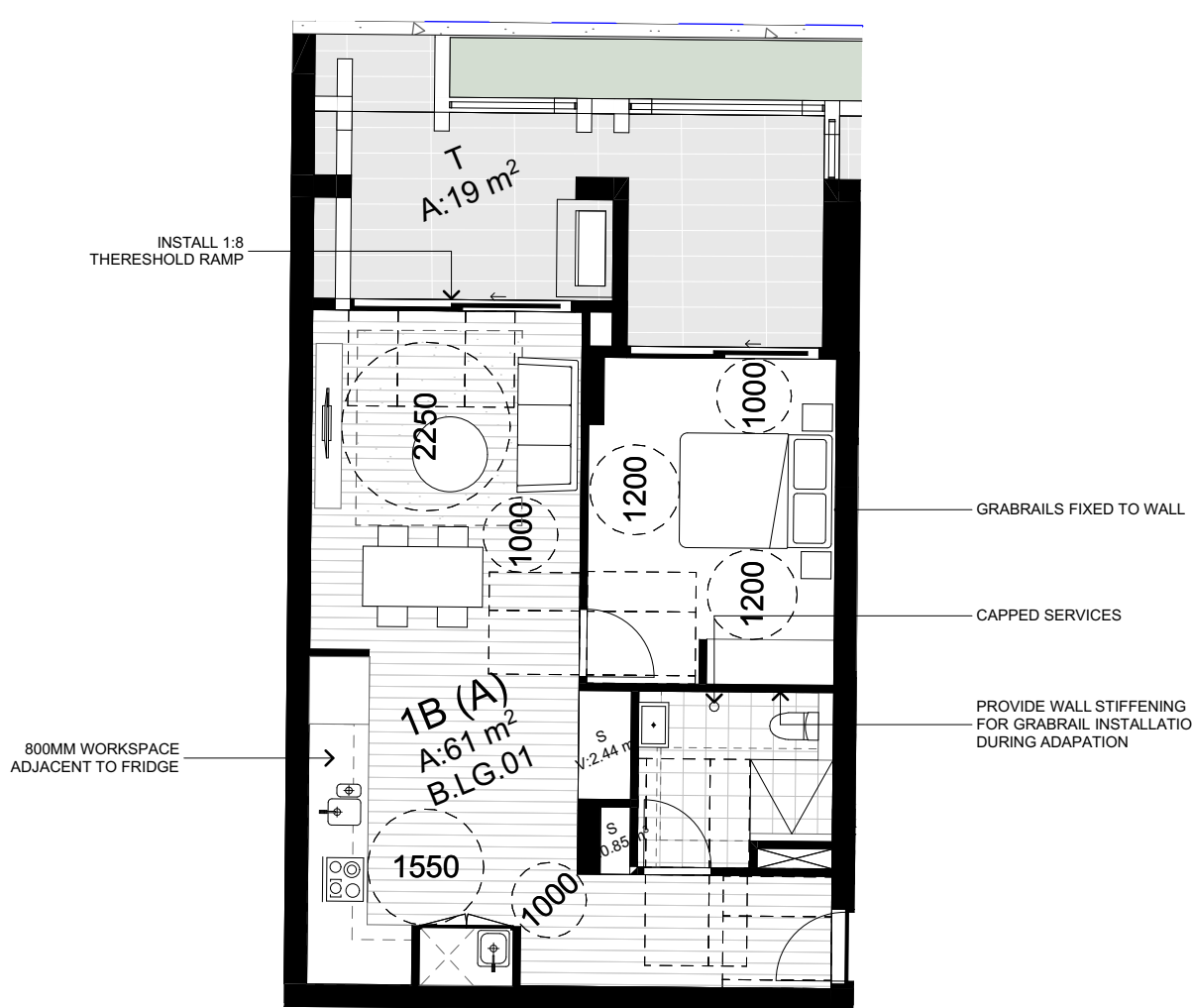

TYPE 5 - POST ADAPATION

TYPE 5 - BUILDING B

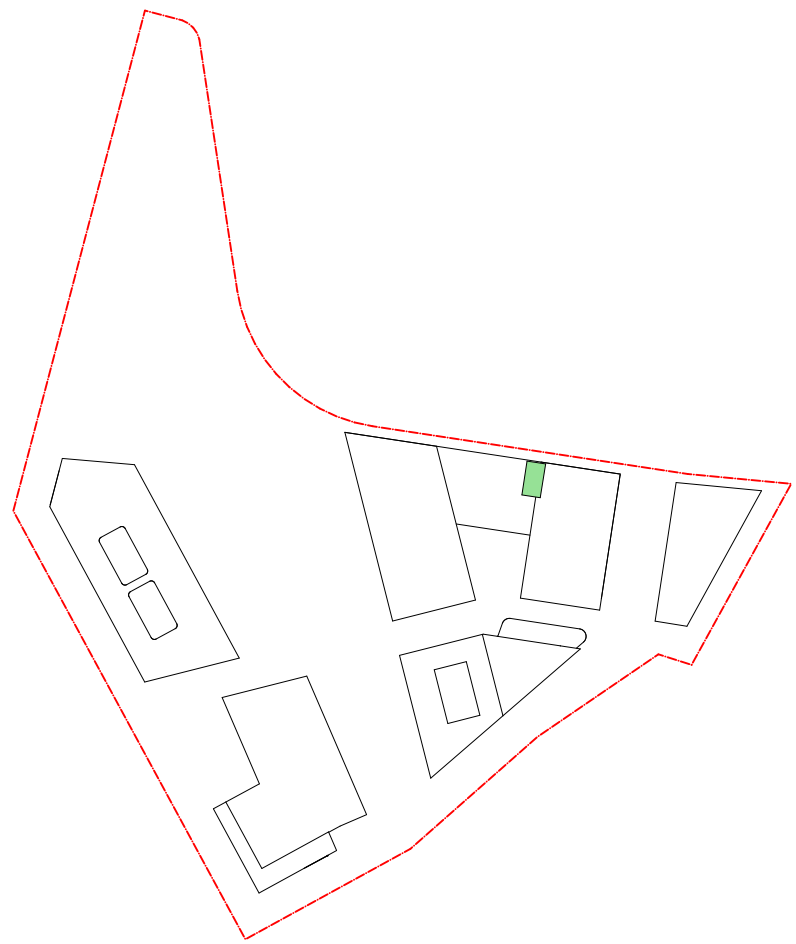

1 BED
Type - 6
Unit B.L.G.02



TYPE 6 - PRE ADAPATION

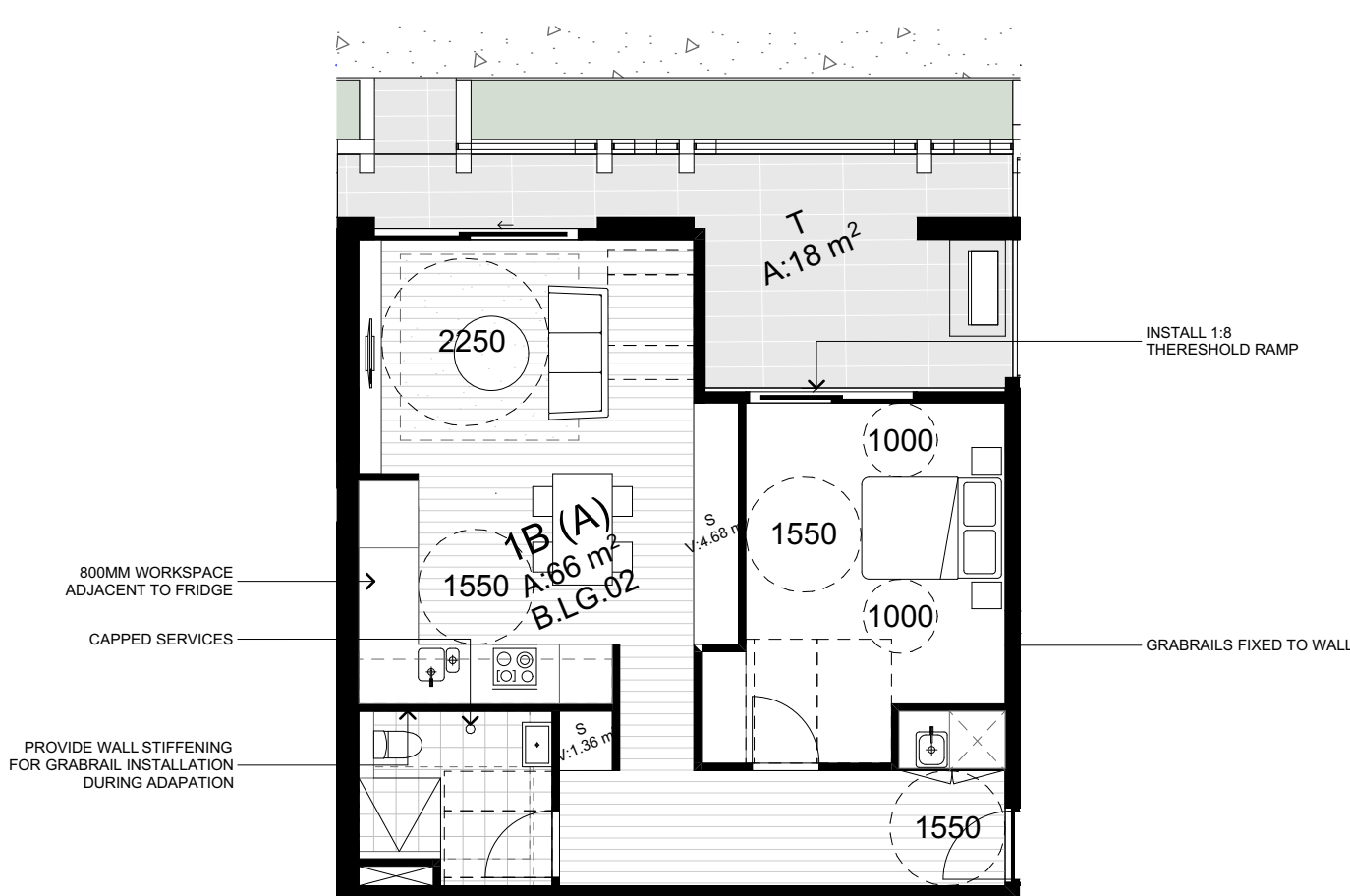

TYPE 6 - POST ADAPATION

TYPE 6 - BUILDING B

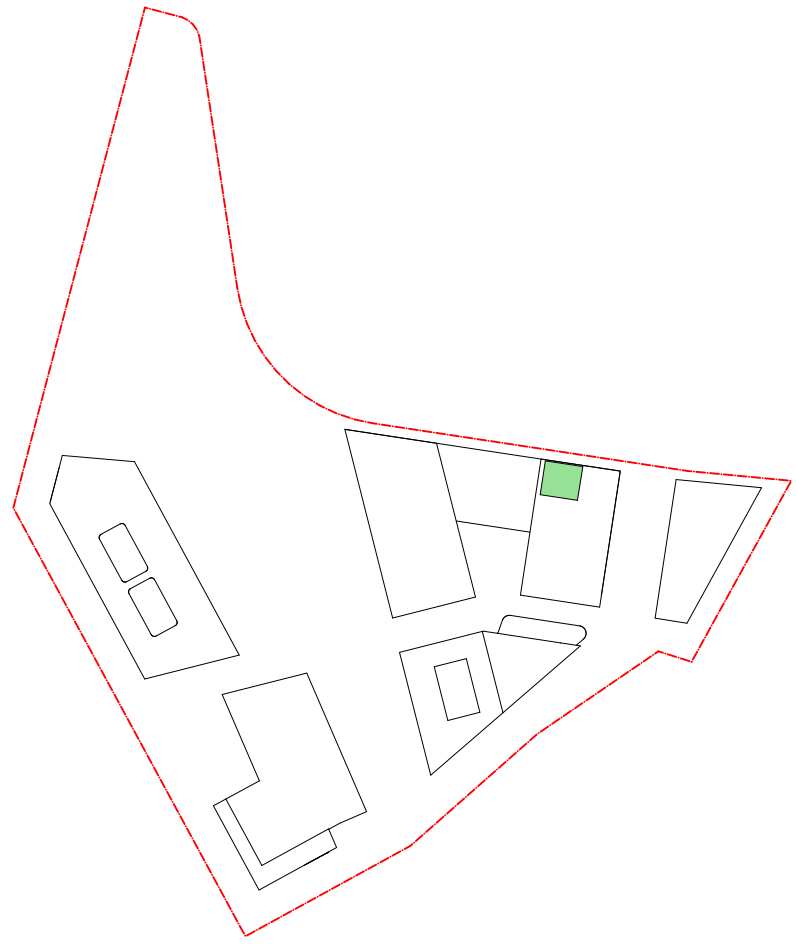

2 BED
Type - 7
Unit B.L.G.03
Unit B.UG.16

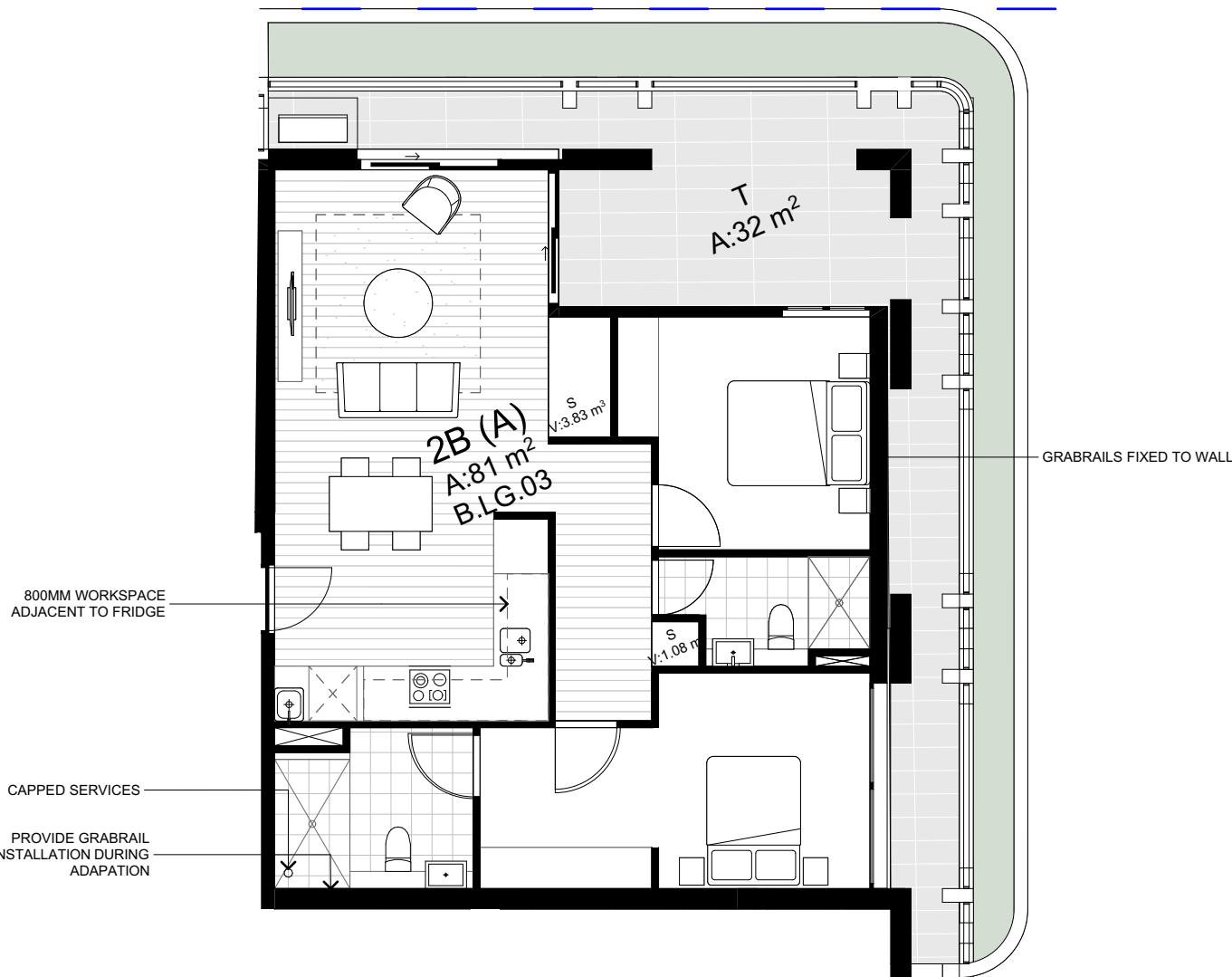

TYPE 7 - PRE ADAPATION

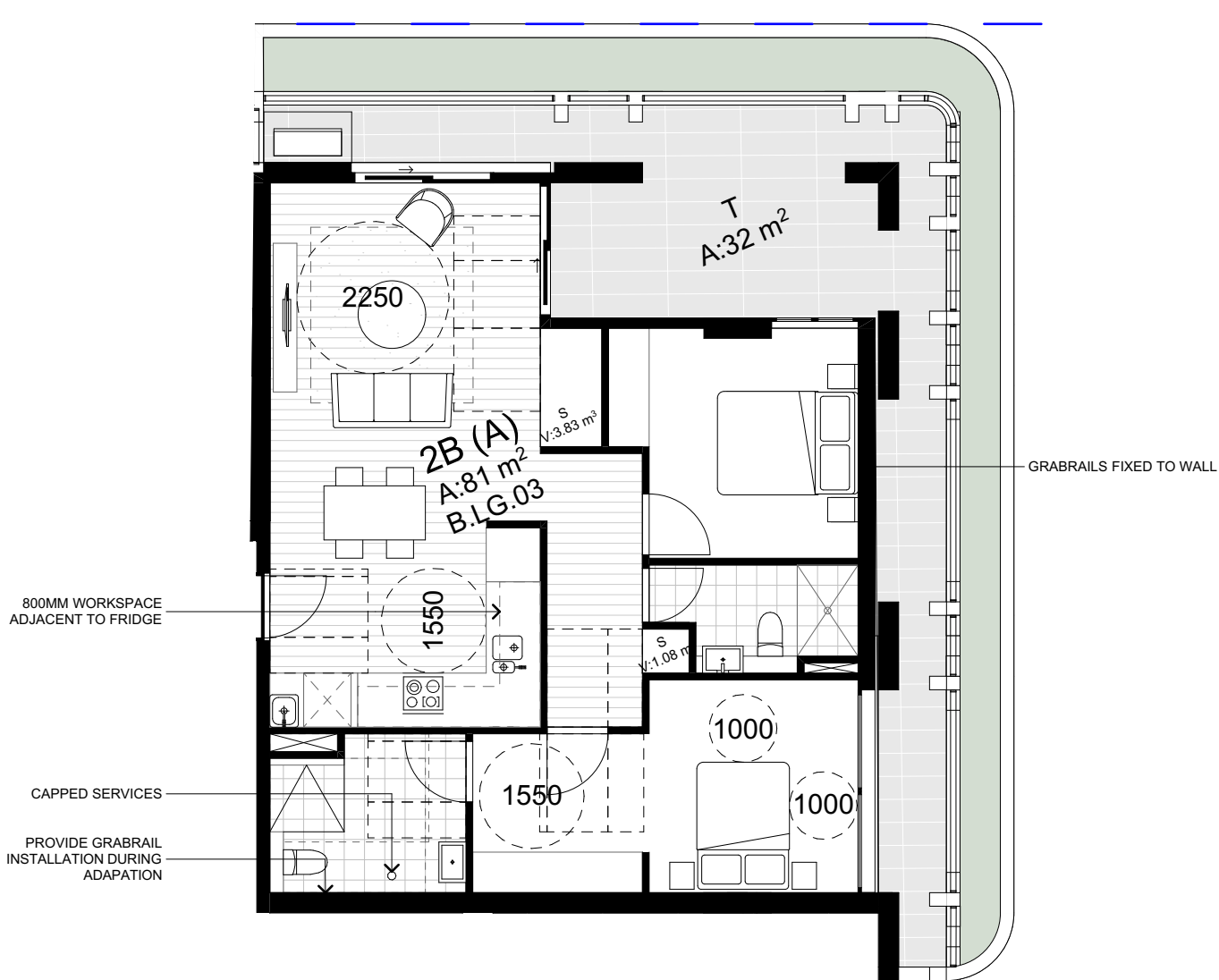

TYPE 7 - POST ADAPATION

TYPE 7 - BUILDING B

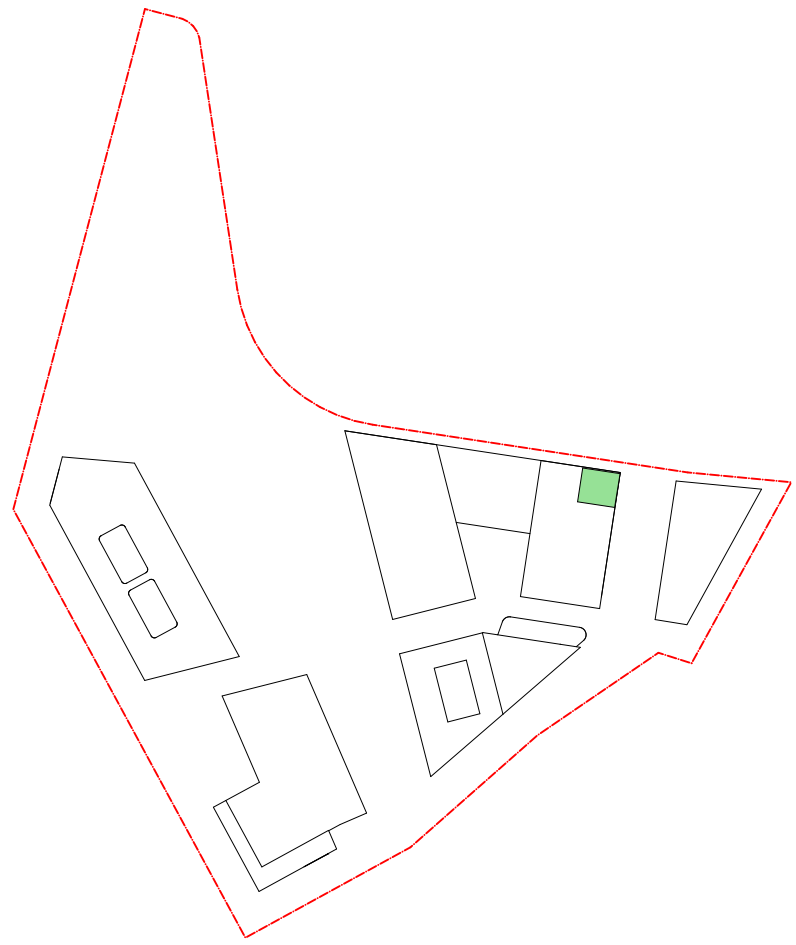

DATE	Issue Name	BY	CHK	NO.
3/08/2020	FOR INFORMATION			01
12/08/2020	FOR INFORMATION			02
19/08/2020	DEVELOPMENT APPLICATION			A
4/11/2020	DEVELOPMENT APPLICATION			B

CONSULTANTS			
MASTERPLAN	<input type="checkbox"/>	BATES SMART	T: 02 8354 5100
URBAN & LANDSCAPE	<input type="checkbox"/>	HASELL	T: 02 9191 2000
CIVIL ENGINEER	<input type="checkbox"/>	J WYNDEMAM PRINCE	T: 02 4720 5365
CPTD / HERITAGE / TOWN PLANNING	<input type="checkbox"/>	URBIS	T: 02 8233 7621
TRAFFIC ENGINEER	<input type="checkbox"/>	ASON GROUP	T: 02 9083 6601
FIRE ENGINEER	<input type="checkbox"/>	AFFINITY FIRE	T: 02 9194 0590
ENVIRONMENTAL SERVICES	<input type="checkbox"/>	ENVIRONMENTAL EARTH SCIENCES	T: 02 9922 1777
GEOTECHNICAL ENGINEER	<input type="checkbox"/>	JK GEOTECHNICS	T: 02 9888 5000
MEP SERVICES	<input type="checkbox"/>	DSE	T: 02 9416 1177
BCA-PCA	<input type="checkbox"/>	CITY PLAN	T: 02 8270 3500

CONSULTANTS			
ACCESSIBILITY	<input type="checkbox"/>	WALL TO WALL CONSULTING	T: 0402 550 570
ACOUSTIC	<input type="checkbox"/>	WHITE NOISE CONSULTING	T: 0408 728 363
STRUCTURAL ENGINEER	<input type="checkbox"/>	ROBERT BIRD	T: 02 9246 5000
WASTE MANAGEMENT / WIND CONSULTANT	<input type="checkbox"/>	SLR	T: 02 9420 9166



Level 4, 222 Clarence St
Sydney NSW 2000 Australia
Plus Architecture Pty. Ltd
ACN 600506303

Melbourne
Brisbane
Christchurch
Sydney
Auckland
Western
Australia
+61 2 8823 7000
#plusarchitecture
Nomin. Registered
Architect (NSW): Amit Julka 10002
arch@plusarchitecture.com.au
www.plusarchitecture.com.au

PROJECT	DRAWING TITLE	SCALE	JOB NO.	DRAWING NO.	REVISION
Teloepa Masterplan Lot 5-7 Teloepa 2117 Stage 1A Residential	PRE & POST ADAPTABE TYPOLOGIES 03	1:100, 1:2000 @A1	20320	PLA-AR-DA0513	B
In accepting and utilising this document the recipient agrees that #\$\$\$ ACN #\$\$\$ remain all common law, statutory law and other rights including copyright and intellectual property rights. The recipient agrees not to use this document for any purpose other than its intended use, to waive all claims against #\$\$\$ resulting from unauthorised changes; or to reuse the document on other projects without the prior written consent of #\$\$\$. Under no circumstances shall transfer of this document be deemed a sale. #\$\$\$ makes no warranties of fitness for any purpose. The Builder/Contractor shall verify job dimensions prior to any work commencing. Figured dimensions shall take precedence over called work.		PLOT DATE 16/07/2021 CHECKED DC DRAWING NO.		REVISION B	