

121290: Sydney Metro USDTs

Project Address: CROWS NEST STATION  
Client: SYDNEY METRO  
Model Name: SMCSWSCN-SMC-SCN-AT-MOD-410101  
Model Status: SITE C OSD / FOR DEVELOPMENT APPROVAL

Issue Date:	Reason for Issue:	Revision:
19.03.21	DEVELOPMENT APPLICATION	A
14.04.21	DEVELOPMENT APPLICATION	B



Planning,  
Industry &  
Environment

Issued under the Environmental Planning and Assessment Act 1979

Approved Application No: SSD 13852803

Granted on: 17 December 2021

Signed: AW      Sheet No: 1 of 38

WOODS  
BAGOT

Crows Nest  
Design  
Consortium



FOR INFORMATION

SYDNEY METRO

CROWS NEST STATION - SITE C OSD DA (STAGE 2)

ARCHITECTURE

COVER SHEET - SITE C OSD

STATUS: FOR INFORMATION	SHEET 1 OF 24	©
DRG No SMCSWSCN-SMC-SCN-AT-DWG-100010	REV	B

--	--	--	--	--	--	--	--	--	--	--	--	--	--	--	--	--	--	--	--	--	--	--	--	--	--	--	--	--	--	--	--	--	--	--	--	--	--	--	--	--	--	--	--	--	--	--	--	--	--	--	--	--	--	--	--	--	--	--	--	--	--	--	--	--	--	--	--	--	--	--	--	--	--	--	--	--	--	--	--	--	--	--	--	--	--	--	--	--	--	--	--	--	--	--	--	--	--	--	--	--	--	--	--	--	--	--	--	--	--	--	--	--	--	--	--	--	--	--	--	--	--	--	--	--	--	--	--	--	--	--	--	--	--	--	--	--	--	--	--	--	--	--	--	--	--	--	--	--	--	--	--	--	--	--	--	--	--	--	--	--	--	--	--	--	--	--	--	--	--	--	--	--	--	--	--	--	--	--	--	--	--	--	--	--	--	--	--	--	--	--	--	--	--	--	--	--	--	--	--	--	--	--	--	--	--	--	--	--	--	--	--	--	--	--	--	--	--	--	--	--	--	--	--	--	--	--	--	--	--	--	--	--	--	--	--	--	--	--	--	--	--	--	--	--	--	--	--	--	--	--	--	--	--	--	--	--	--	--	--	--	--	--	--	--	--	--	--	--	--	--	--	--	--	--	--	--	--	--	--	--	--	--	--	--	--	--	--	--	--	--	--	--	--	--	--	--	--	--	--	--	--	--	--	--	--	--	--	--	--	--	--	--	--	--	--	--	--	--	--	--	--	--	--	--	--	--	--	--	--	--	--	--	--	--	--	--	--	--	--	--	--	--	--	--	--	--	--	--	--	--	--	--	--	--	--	--	--	--	--	--	--	--	--	--	--	--	--	--	--	--	--	--	--	--	--	--	--	--	--	--	--	--	--	--	--	--	--	--	--	--	--	--	--	--	--	--	--	--	--	--	--	--	--	--	--	--	--	--	--	--	--	--	--	--	--	--	--	--	--	--	--	--	--	--	--	--	--	--	--	--	--	--	--	--	--	--	--	--	--	--	--	--	--	--	--	--	--	--	--	--	--	--	--	--	--	--	--	--	--	--	--	--	--	--	--	--	--	--	--	--	--	--	--	--	--	--	--	--	--	--	--	--	--	--	--	--	--	--	--	--	--	--	--	--	--	--	--	--	--	--	--	--	--	--	--	--	--	--	--	--	--	--	--	--	--	--	--	--	--	--	--	--	--	--	--	--	--	--	--	--	--	--	--	--	--	--	--	--	--	--	--	--	--	--	--	--	--	--	--	--	--	--	--	--	--	--	--	--	--	--	--	--	--	--	--	--	--	--	--	--	--	--	--	--	--	--	--	--	--	--	--	--	--	--	--	--	--	--	--	--	--	--	--	--	--	--	--	--	--	--	--	--	--	--	--	--	--	--	--	--	--	--	--	--	--	--	--	--	--	--	--	--	--	--	--	--	--	--	--	--	--	--	--	--	--	--	--	--	--	--	--	--	--	--	--	--	--	--	--	--	--	--	--	--	--	--	--	--	--	--	--	--	--	--	--	--	--	--	--	--	--	--	--	--	--	--	--	--	--	--	--	--	--	--	--	--	--	--	--	--	--	--	--	--	--	--	--	--	--	--	--	--	--	--	--	--	--	--	--	--	--	--	--	--	--	--	--	--	--	--	--	--	--	--	--	--	--	--	--	--	--	--	--	--	--	--	--	--	--	--	--	--	--	--	--	--	--	--	--	--	--	--	--	--	--	--	--	--	--	--	--	--	--	--	--	--	--	--	--	--	--	--	--	--	--	--	--	--	--	--	--	--	--	--	--	--	--	--	--	--	--	--	--	--	--	--	--	--	--	--	--	--	--	--	--	--	--	--	--	--	--	--	--	--	--	--	--	--	--	--	--	--	--	--	--	--	--	--	--	--	--	--	--	--	--	--	--	--	--	--	--	--	--	--	--	--	--	--	--	--	--	--	--	--	--	--	--	--	--	--	--	--	--	--	--	--	--	--	--	--	--	--	--	--	--	--	--	--	--	--	--	--	--	--	--	--	--	--	--	--	--	--	--	--	--	--	--	--	--	--	--	--	--	--	--	--	--	--	--	--	--	--	--	--	--	--	--	--	--	--	--	--	--	--	--	--	--	--	--	--	--	--	--	--	--	--	--	--	--	--	--	--	--	--	--	--	--	--	--	--	--	--	--	--	--	--	--	--	--	--	--	--	--	--	--	--	--	--	--	--	--	--	--	--	--	--	--	--	--	--	--	--	--	--	--	--	--	--	--	--	--	--	--	--	--	--	--	--	--	--	--	--	--	--	--	--	--	--	--	--	--	--	--	--	--	--	--	--	--	--	--	--	--	--	--	--	--	--	--	--	--	--	--	--	--	--	--	--	--	--	--	--	--	--	--	--	--	--	--	--	--	--	--	--	--	--	--	--	--	--	--	--	--	--	--	--	--	--	--	--	--	--	--	--	--	--	--	--	--	--	--	--	--	--	--	--	--	--	--	--	--	--	--	--	--	--	--	--	--	--	--	--	--	--	--	--	--	--	--	--	--	--	--	--	--	--	--	--	--	--	--	--	--	--	--	--	--	--	--	--	--	--	--	--	--	--	--	--	--	--	--	--	--	--	--	--	--	--	--	--	--	--	--	--	--	--	--	--	--	--	--	--	--	--	--	--	--	--	--	--	--	--	--	--	--	--	--	--	--	--	--	--	--	--	--	--	--	--	--	--	--	--	--	--	--	--	--	--	--	--	--	--	--	--	--	--	--	--	--	--	--	--	--	--	--	--	--	--	--	--	--	--	--	--	--	--	--	--	--	--	--	--	--	--	--	--	--	--	--	--	--	--	--	--	--	--	--	--	--	--	--	--	--	--	--	--	--	--	--	--	--	--	--	--	--	--	--	--	--	--	--	--	--	--	--	--	--	--	--	--	--	--	--	--	--	--	--	--	--	--	--	--	--	--	--	--	--	--	--	--	--	--	--	--	--	--	--	--	--	--	--	--	--	--	--	--	--	--	--	--	--	--	--	--	--	--	--	--	--	--	--	--	--	--	--	--	--	--	--	--	--	--	--	--	--	--	--	--	--	--	--	--	--	--	--	--	--	--	--	--	--	--	--	--	--	--	--	--	--	--	--	--	--	--	--	--	--	--	--	--	--	--	--	--	--	--	--	--	--	--	--	--	--	--	--	--	--	--	--	--	--	--	--	--	--	--	--	--	--	--	--	--	--	--	--	--	--	--	--	--	--	--	--	--	--	--	--

CLIENT

The information shown on this drawing is for the purposes of the Sydney Metro Project only. No warranty is given or implied as to its suitability for any other purpose. The Service Providers accept no liability arising from the use of this drawing and the information shown thereon for any purpose other than the Sydney Metro Project.

SERVICE PROVIDERS

Crows Nest  
Design  
Consortium

DRAWN \_\_\_\_\_ AA\_SC\_SJ\_SR\_DA \_\_\_\_\_  
DESIGNED \_\_\_\_\_ CHFIS YDD \_\_\_\_\_  
DRG CHECK \_\_\_\_\_ RENU VARSHNEY \_\_\_\_\_  
DESIGN CHECK \_\_\_\_\_ NEIL HILL \_\_\_\_\_  
APPROVED \_\_\_\_\_ LUCIAN GOBMELEY \_\_\_\_\_



100mm AT FULL SIZE Plot Date & Time 14/04/2021 6:22:03 PM

Sheet List				
Sheet	Sheet Number	Sheet Name	Current Revision	Current Revision Date
10 General				
1	100010	COVER SHEET - SITE C OSD	B	15.04.21
2	100516	SHEET LIST - SITE C OSD	B	15.04.21
3	100530	SAMPLE BOARD DRAWING	B	15.04.21
12 Overall Arrangement				
4	120511	SITE PLAN - ROOF LEVEL - SITE C OSD	B	15.04.21
15 Area				
5	120522	OVERALL AREA PLANS - SITE C OSD	B	15.04.21
20 Floor Plan				
6	207517	GENERAL ARRANGEMENT PLAN 00 - SITE C OSD	B	15.04.21
7	207518	GENERAL ARRANGEMENT PLAN L1 - SITE C OSD	B	15.04.21
8	207519	GENERAL ARRANGEMENT PLAN L2 - SITE C OSD	B	15.04.21
9	207520	GENERAL ARRANGEMENT PLAN L3 - SITE C OSD	B	15.04.21
10	207521	GENERAL ARRANGEMENT PLAN L4 - SITE C OSD	B	15.04.21
11	207522	GENERAL ARRANGEMENT PLAN L5 - SITE C OSD	B	15.04.21
12	207523	GENERAL ARRANGEMENT PLAN L6 - SITE C OSD	B	15.04.21
13	207524	GENERAL ARRANGEMENT PLAN L7 - SITE C OSD	B	15.04.21
14	207525	GENERAL ARRANGEMENT PLAN L8 - SITE C OSD	B	15.04.21
15	207526	GENERAL ARRANGEMENT PLAN L9 - SITE C OSD	B	15.04.21
16	207527	GENERAL ARRANGEMENT PLAN L10 - SITE C OSD	B	15.04.21
17	207528	GENERAL ARRANGEMENT PLAN ROOF - SITE C OSD	B	15.04.21
33 Elevations and Sections				
18	320520	ELEVATIONS - SITE C OSD	B	15.04.21
19	320521	ELEVATIONS - SITE C OSD	B	15.04.21
20	320570	SECTIONS - SITE C OSD	B	15.04.21
21	320572	SECTIONS - SITE C OSD	B	15.04.21
47 Signage				
23	470601	ELEVATIONS - SITE C OSD - SIGNAGE	B	15.04.21
24	470602	ELEVATIONS - SITE C OSD - SIGNAGE	B	15.04.21
Grand total: 23				



Planning,  
Industry &  
Environment

Issued under the Environmental Planning and Assessment Act 1979

Approved Application No: SSD 13852803

Granted on: 17 December 2021

Signed: AW                      Sheet No: 2 of 38

B	DA	15.04.21	For Information – Site C OSD DA (Stage 2)	LG	
A	DA	19.03.21	For Information – Site C OSD DA (Stage 2)	LG	
REV.	BY	DATE	DESCRIPTION	APPD.	
A1	Original		Co-ordinate System: MGA Zone 56	Height Datum: A.H.D.	This sheet may be prepared using colour and may be incomplete if copied

SCALES

KEY PLAN

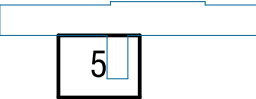

NOTE: Do not scale from this drawing.

ALT. DRG No.

CLIENT



The information shown on this drawing is for the purposes of the Sydney Metro Project only. No warranty is given or implied as to its suitability for any other purpose. The Service Providers accept no liability arising from the use of this drawing and the information shown thereon for any purpose other than the Sydney Metro Project.

SERVICE PROVIDERS



Crows Nest  
Design  
Consortium

DRAWN \_\_\_\_\_ AA\_SC\_SJ\_SR\_DA \_\_\_\_\_

DESIGNED \_\_\_\_\_ CHRIS YOD \_\_\_\_\_

DRG CHECK \_\_\_\_\_ RENU VARSHNEY \_\_\_\_\_

DESIGN CHECK \_\_\_\_\_ NEIL HILL \_\_\_\_\_

APPROVED \_\_\_\_\_ LUCIAN GOBMELEY \_\_\_\_\_

FOR INFORMATION

SYDNEY METRO

CROWS NEST STATION - SITE C OSD DA (STAGE 2)

ARCHITECTURE

SHEET LIST - SITE C OSD

STATUS: FOR INFORMATION

SHEET 2 OF 24

©

DRG No SMCWSN-SMC-SCN-AT-DWG-100516

REV B





Planning,  
Industry &  
Environment

Issued under the Environmental Planning and Assessment Act 1979

Approved Application No: SSD 13852803

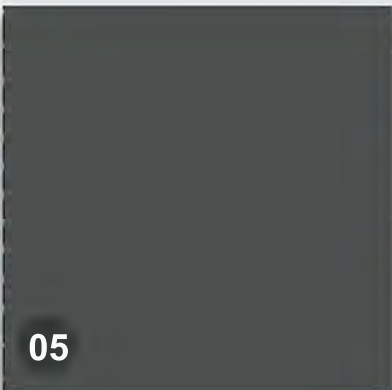
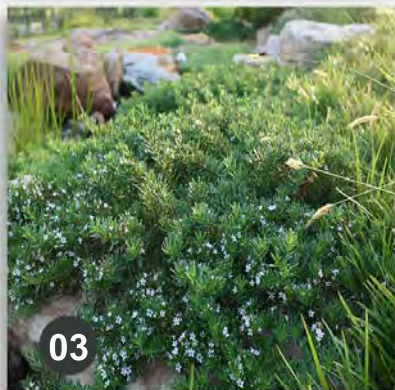

Granted on: 17 December 2021

Signed: AW Sheet No: 3 of 38



01. CURTAIN WALL SYSTEM (WD:51)  
02. FACADE BAY WINDOW PLANTING (Little Jess)  
03. FACADE BAY WINDOW PLANTING (Myoporum Parvifolium)  
04. PAINTED PRECAST PANELS TO MATCH BRICKWORKS (CE:08)(PA:51)  
05. METAL PLATE POWDER COATED IN CHARCOAL GREY (CD:08)  
06. CONTINUOUS CHARCOAL GREY LOUVRE SCREEN (LV:52)  
07. ROOFTOP GARDEN PLANTING (Doryantkes Excelsea)  
08. PRECAST PANELS WITH BRICK SLIPS (CE:51)

FOR INFORMATION

				SCALES		KEY PLAN		CLIENT		The information shown on this drawing is for the purposes of the Sydney Metro Project only. No warranty is given or implied as to its suitability for any other purpose. The Service Providers accept no liability arising from the use of this drawing and the information shown thereon for any purpose other than the Sydney Metro Project.		SYDNEY METRO	
								 				CROWS NEST STATION - SITE C OSD DA (STAGE 2)	
										SERVICE PROVIDERS		ARCHITECTURE	
										DRAWN _ _ _ _ _ AA_SC_SJ_SR_DA _ _ _ _ _		SAMPLE BOARD DRAWING	
										DESIGNED _ _ _ _ _ CHPIS YOD _ _ _ _ _		STATUS: FOR INFORMATION	
										DRG CHECK _ _ _ _ _ RENU VARSHNEY _ _ _ _ _		SHEET 3 OF 24	
										DESIGN CHECK _ _ _ _ _ NEIL HILL _ _ _ _ _		©	
										APPROVED _ _ _ _ _ LUCIAN GOBMELEY _ _ _ _ _		DRG No SMCSWSCN-SMC-SCN-AT-DWG-100530	
												REV B	
A1 Original		Co-ordinate System: MGA Zone 56		Height Datum: A.H.D.		This sheet may be prepared using colour and may be incomplete if copied		NOTE: Do not scale from this drawing.		ALT. DRG No.			

100mm AT FULL SIZE Plot Date & Time 14/04/2021 6:22:04 PM







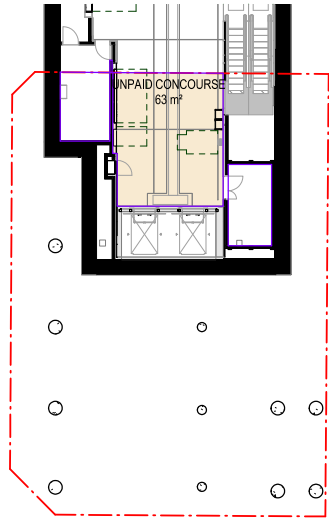
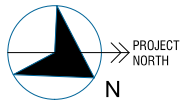

12 B2 Concourse

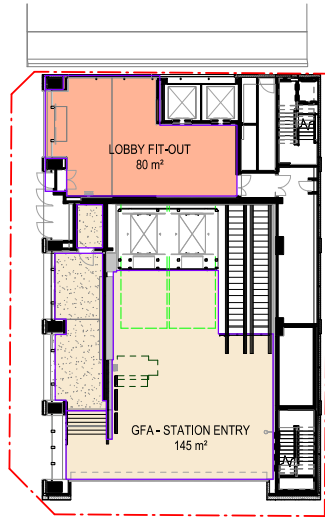

1 L00 - STATION ENTRY

E.O.T FIT-OUT  
69 m²

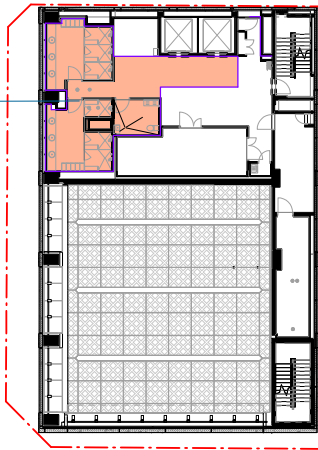

2 L01

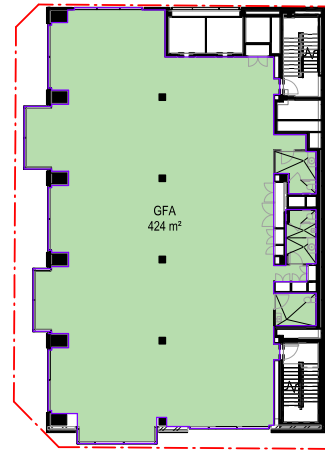

3 L02

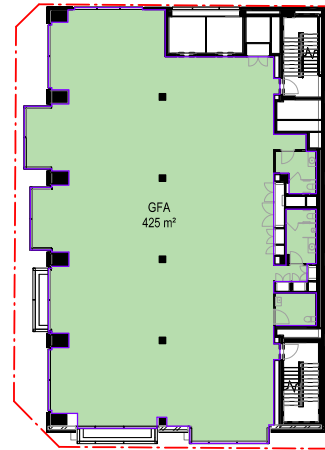

4 L03

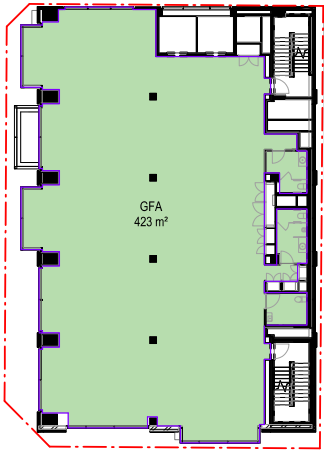

5 L04

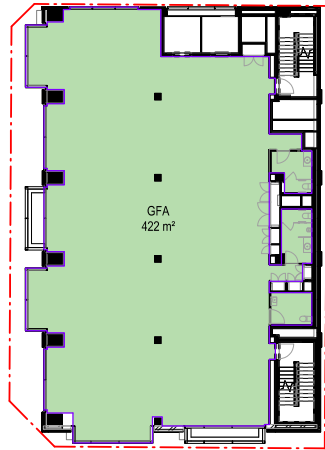

6 L05

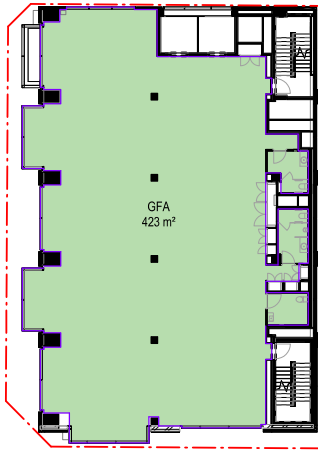

7 L06

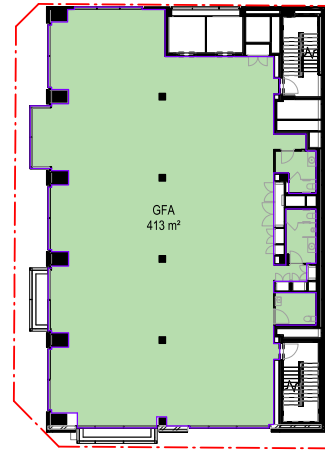

8 L07

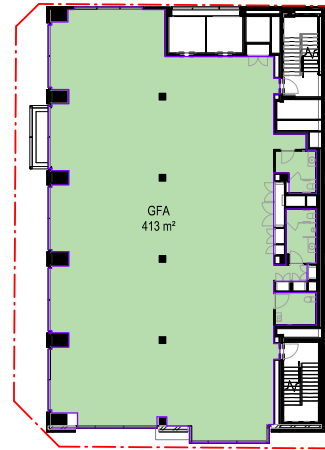

9 L08

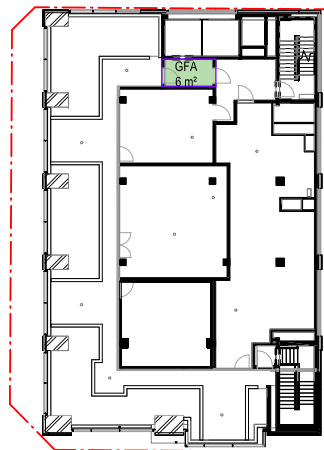

10 L09

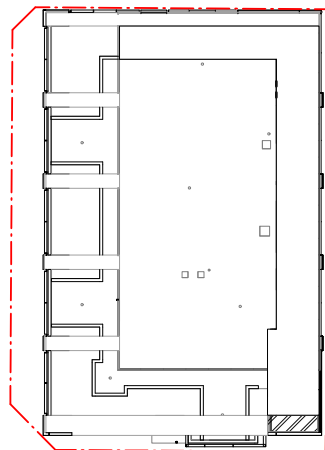

11 L10

#### CSSI APPROVED STATION AREA

B2 Concourse	
Level	Area
B2 Concourse	63 m²
TOTAL GFA	63 m²

STATION ENTRY	
Level	Area
00 SITE C OSD-Entry	145 m²
00 SITE C OSD-Entry	32 m²
00 SITE C OSD-Entry	5 m²
TOTAL GFA	181 m²

#### CSSI APPROVED STRUCTURE WITH OSD FIT-OUT

LOBBY FIT - OUT	
Level	Area
00 SITE C OSD-Entry	80 m²
TOTAL GFA	80 m²

E.O.T FACILITY FIT - OUT	
Level	Area
L01 STME-East	69 m²
TOTAL GFA	69 m²

#### OSD AREA (GFA)

OSD FLOOR SPACE	
Level	Area
L02 STME-East	424 m²
L03	425 m²
L04	423 m²
L05	422 m²
L06	423 m²
L07	413 m²
L08	413 m²
L09	6 m²
TOTAL GFA	2948 m²

**TOTAL GFA AREA : 3,097m²**  
**SITE AREA : 608m²**  
**FSR : 5.1:1**  
(includes only OSD areas)

#### LEGEND

- STAGE 2 DA - OSD FLOOR SPACE
- CSSI APPROVED - STRUCTURE WITH OSD FIT-OUT
- CSSI APPROVED RETAIL
- CSSI APPROVED STATION AREA



Planning,  
Industry &  
Environment

Issued under the Environmental Planning and Assessment Act 1979

Approved Application No: SSD 13852803

Granted on: 17 December 2021

Signed: AW

Sheet No: 5 of 38

#### FOR INFORMATION

**SYDNEY METRO**  
**CROWS NEST STATION - SITE C OSD DA (STAGE 2)**  
ARCHITECTURE  
OVERALL AREA PLANS - SITE C OSD

STATUS: FOR CONSTRUCTION SHEET 5 OF 24 ©  
DRG No SMCSWSCN-SMC-SCN-AT-DWG-120522 REV B

REV.	BY	DATE	DESCRIPTION	APPD.
B	DA	15.04.21	For Information - Site C OSD DA (Stage 2)	LG
A	DA	19.03.21	For Information - Site C OSD DA (Stage 2)	LG
A1	Original		Co-ordinate System: MGA Zone 56 Height Datum: A.H.D. This sheet may be prepared using colour and may be incomplete if copied	

#### KEY PLAN

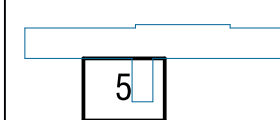

NOTE: Do not scale from this drawing. ALT. DRG No.

#### CLIENT



The information shown on this drawing is for the purposes of the Sydney Metro Project only. No warranty is given or implied as to its suitability for any other purpose. The Service Providers accept no liability arising from the use of this drawing and the information shown thereon for any purpose other than the Sydney Metro Project.	
SERVICE PROVIDERS	
DRAWN	AA_SC_SJ_SR_DA
DESIGNED	CHPIS YOD
DRG CHECK	RENU VARSHNEY
DESIGN CHECK	NEIL HILL
APPROVED	LUCIAN GOBMELEY



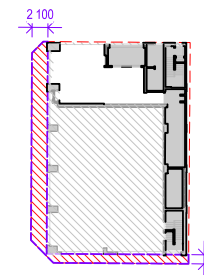
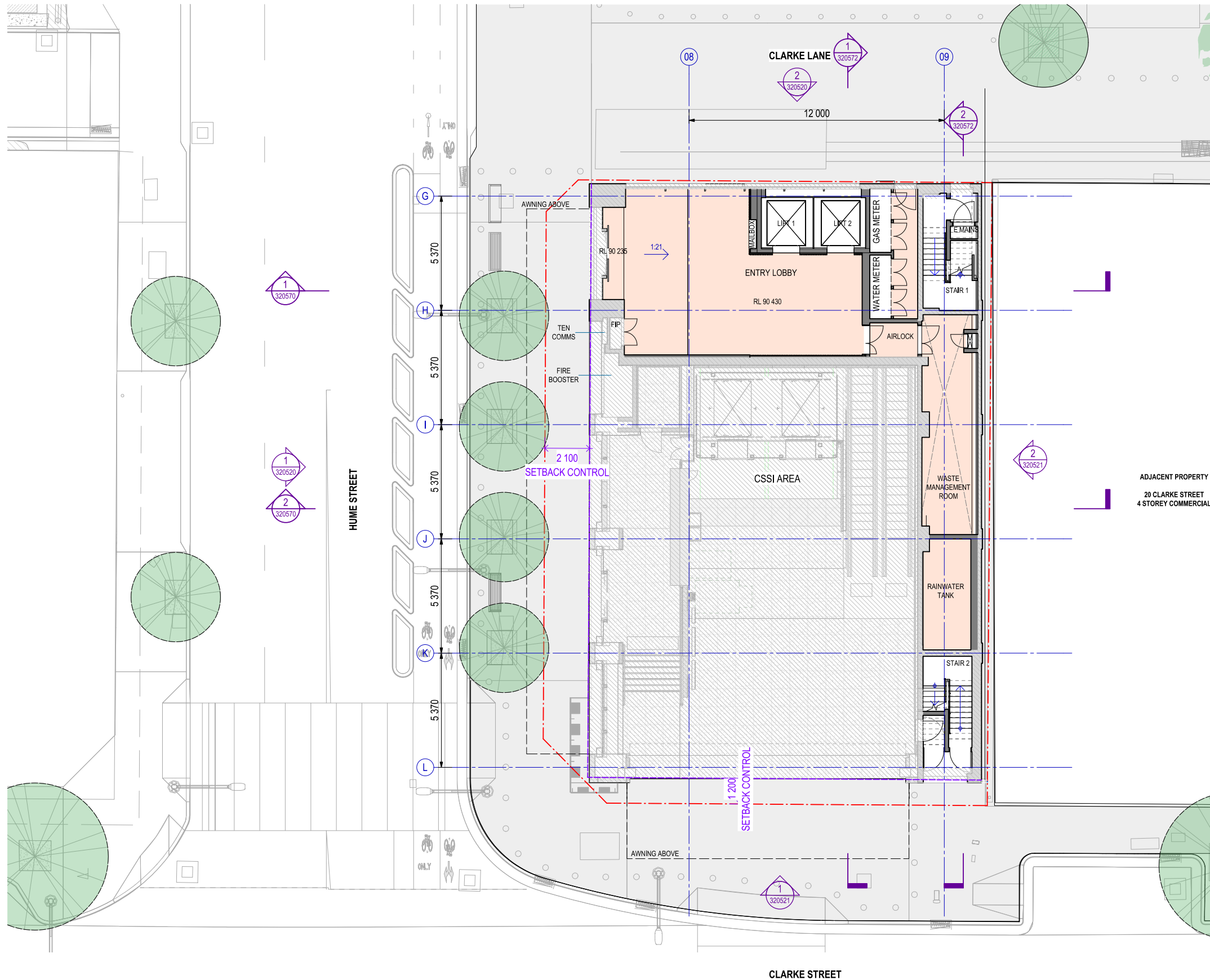
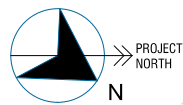

SETBACK KEY PLAN

**GENERAL NOTE:**

1. CONTRACTOR MUST VERIFY ALL DIMENSIONS ON SITE BEFORE COMMENCING WORK OR PREPARING SHOP DRAWINGS.
2. DO NOT SCALE DRAWINGS.
3. DRAWINGS TO BE READ IN CONJUNCTION WITH CONSULTANTS DRAWINGS FOR INFORMATION & COORDINATION.
4. ALL STRUCTURAL ELEMENTS ARE SHOWN AS INDICATIVE ONLY AND ARE TO THE DESIGN, DETAIL AND SPECIFICATION OF THE STRUCTURAL ENGINEER.
10. ALL WORK IS TO BE CARRIED OUT TO THE RELEVANT AUSTRALIAN STANDARDS

**BICYCLE STORAGE SCHEDULE:**

VISITOR BIKE PARKING (MULTI TIER) 7 SPACES  
OCCUPANT BIKE PARKING - 21 SPACES

**LANDSCAPING SCHEDULE:**

LANDSCAPING AREA : 110.5m<sup>2</sup>  
REFER TO LANDSCAPE ARCHITECTS FOR DETAILS AND SPEC

**LEGEND :**

- PROPERTY BOUNDARY
- CSSI AREA
- FITOUT ONLY AS PART OF SSD DA
- SETBACK CONTROL
- ARTICULATION ZONE



Planning,  
Industry &  
Environment

Issued under the Environmental Planning and Assessment Act 1979

Approved Application No: SSD 13852803

Granted on: 17 December 2021

Signed: AW

Sheet No: 6 of 38

**FOR INFORMATION**

**SYDNEY METRO**  
CROWS NEST STATION - SITE C OSD DA (STAGE 2)

ARCHITECTURE  
GENERAL ARRANGEMENT PLAN 00 - SITE C OSD

STATUS: FOR INFORMATION	SHEET 6 OF 24	©
DRG No SMCSWSCN-SMC-SCN-AT-DWG-207517	REV	B

REV.	BY	DATE	DESCRIPTION	APPD.
B	DA	15.04.21	For Information - Site C OSD DA (Stage 2)	LG
A	DA	19.03.21	For Information - Site C OSD DA (Stage 2)	LG
A1	Original		Co-ordinate System: MGA Zone 56	
			Height Datum: A.H.D.	
			This sheet may be prepared using colour and may be incomplete if copied	

SCALES
1:100 @ A1
0 1 2 3 4 5 m

KEY PLAN
5
NOTE: Do not scale from this drawing.
ALT. DRG No.

CLIENT
NSW GOVERNMENT
sydney METRO

SERVICE PROVIDERS
DRAWN: AA_SC, SJ, SP, DA
DESIGNED: CHRIS YOD
DRG CHECK: RENU VARSHNEY
DESIGN CHECK: NEIL HILL
APPROVED: LUCIAN GOBMELEY



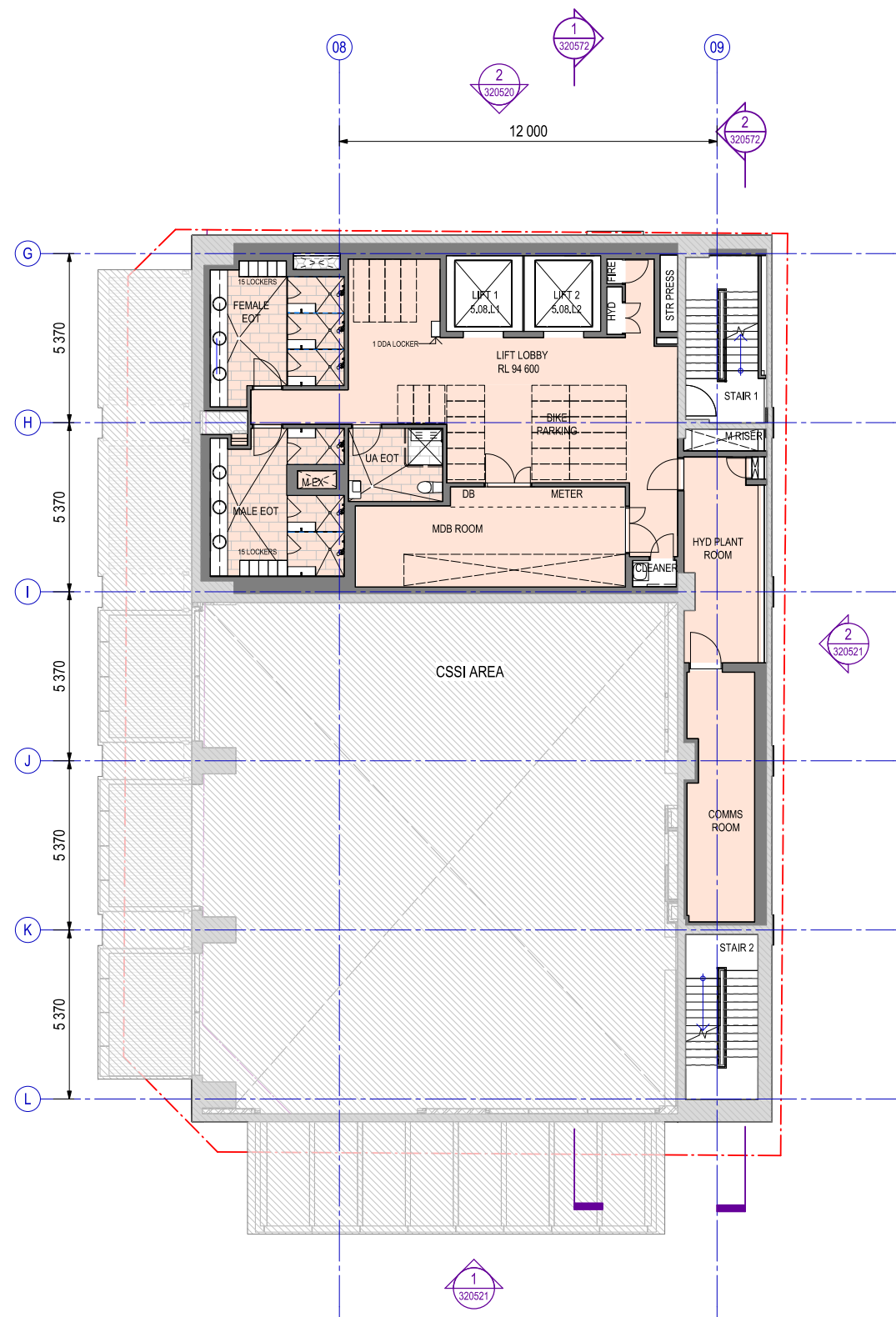
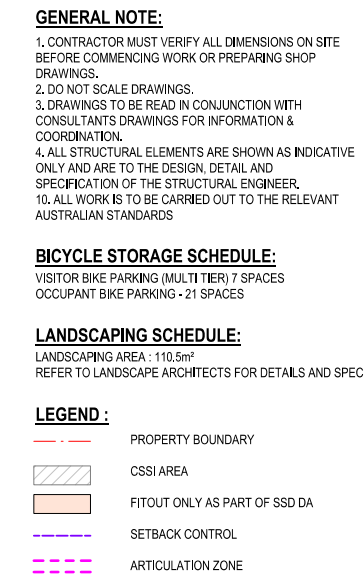
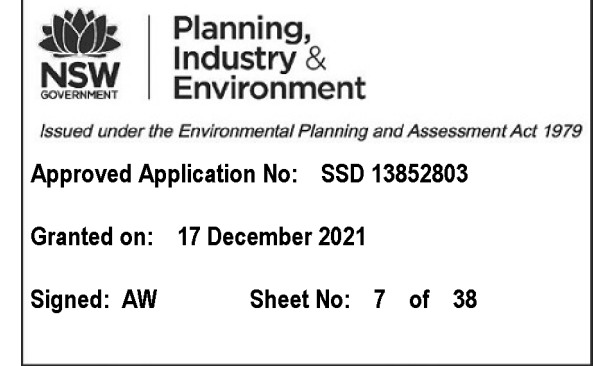

[illegible]



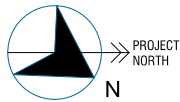

Planning,  
Industry &  
Environment

Issued under the Environmental Planning and Assessment Act 1979

Approved Application No: SSD 13852803

Granted on: 17 December 2021

Signed: AW Sheet No: 8 of 38

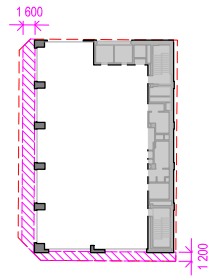
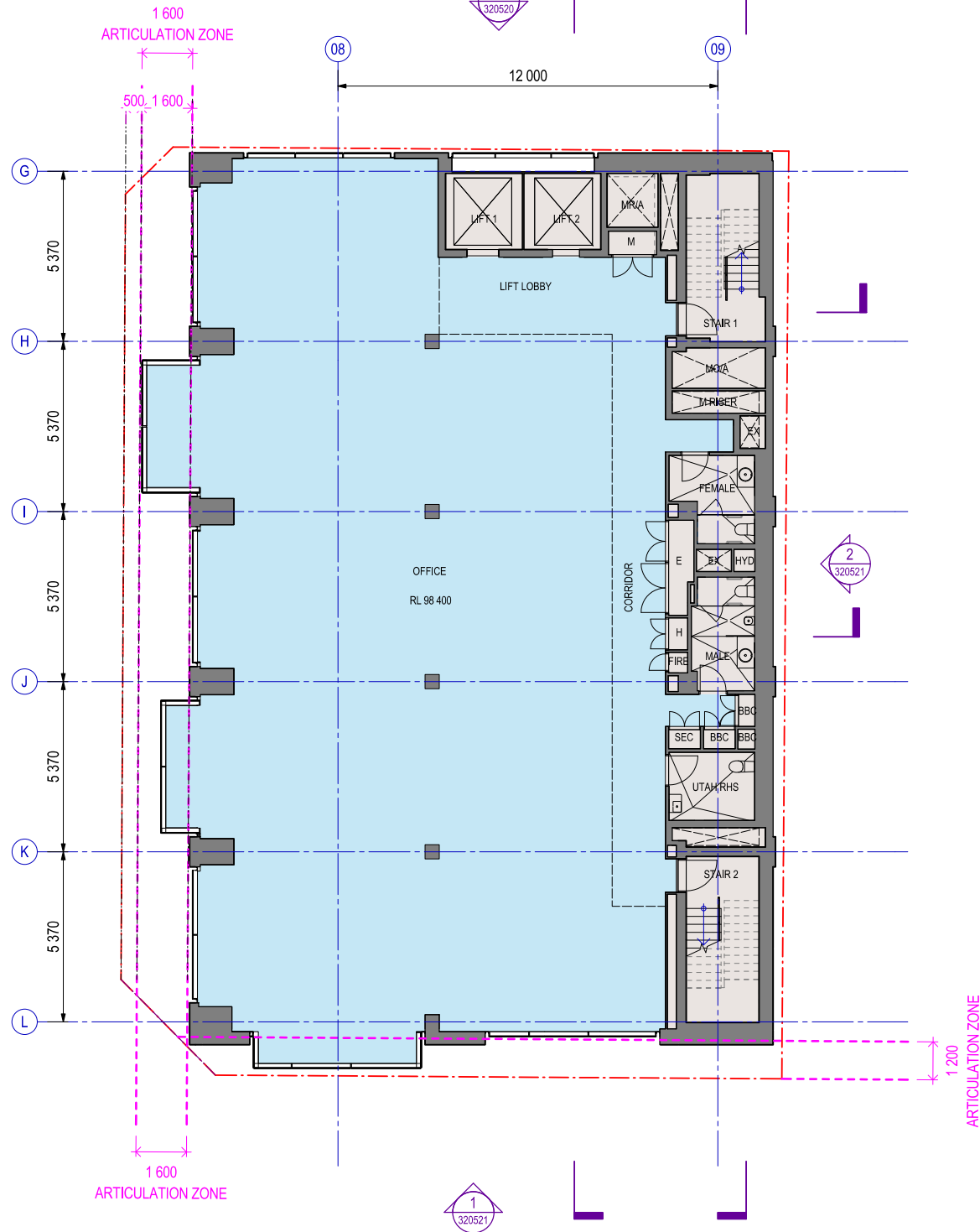

ARTICULATION KEY PLAN

**GENERAL NOTE:**

1. CONTRACTOR MUST VERIFY ALL DIMENSIONS ON SITE BEFORE COMMENCING WORK OR PREPARING SHOP DRAWINGS.
2. DO NOT SCALE DRAWINGS.
3. DRAWINGS TO BE READ IN CONJUNCTION WITH CONSULTANTS DRAWINGS FOR INFORMATION & COORDINATION.
4. ALL STRUCTURAL ELEMENTS ARE SHOWN AS INDICATIVE ONLY AND ARE TO THE DESIGN, DETAIL AND SPECIFICATION OF THE STRUCTURAL ENGINEER.
10. ALL WORK IS TO BE CARRIED OUT TO THE RELEVANT AUSTRALIAN STANDARDS

**BICYCLE STORAGE SCHEDULE:**

VISITOR BIKE PARKING (MULTI TIER) 7 SPACES  
OCCUPANT BIKE PARKING - 21 SPACES

**LANDSCAPING SCHEDULE:**

LANDSCAPING AREA : 110.5m<sup>2</sup>  
REFER TO LANDSCAPE ARCHITECTS FOR DETAILS AND SPEC

**LEGEND :**

- PROPERTY BOUNDARY
- CSSI AREA
- FITOUT ONLY AS PART OF SSD DA
- SETBACK CONTROL
- ARTICULATION ZONE

FOR INFORMATION

**SYDNEY METRO**  
CROWS NEST STATION - SITE C OSD DA (STAGE 2)  
ARCHITECTURE  
GENERAL ARRANGEMENT PLAN L2 - SITE C OSD

STATUS: FOR INFORMATION	SHEET 8 OF 24	©
DRG No SMCSWSCN-SMC-SCN-AT-DWG- 207519	REV	B

A1 Original	Co-ordinate System: MGA Zone 56	Height Datum: A.H.D.	This sheet may be prepared using colour and may be incomplete if copied
-------------	---------------------------------	----------------------	---

KEY PLAN	ALT. DRG No.
----------	--------------

CLIENT	NSW GOVERNMENT	sydney METRO
--------	----------------	--------------

SERVICE PROVIDERS	DRAWN	AA_SC_SJ_SR_DA
	DESIGNED	CHPIS YOD
	DRG CHECK	RENU VARSHNEY
	DESIGN CHECK	NEIL HILL
	APPROVED	LUCIAN GOBMELEY



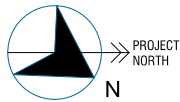

Planning,  
Industry &  
Environment

Issued under the Environmental Planning and Assessment Act 1979

Approved Application No: SSD 13852803

Granted on: 17 December 2021

Signed: AW Sheet No: 9 of 38

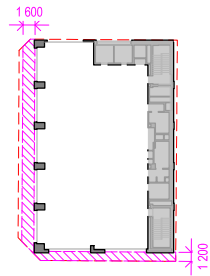
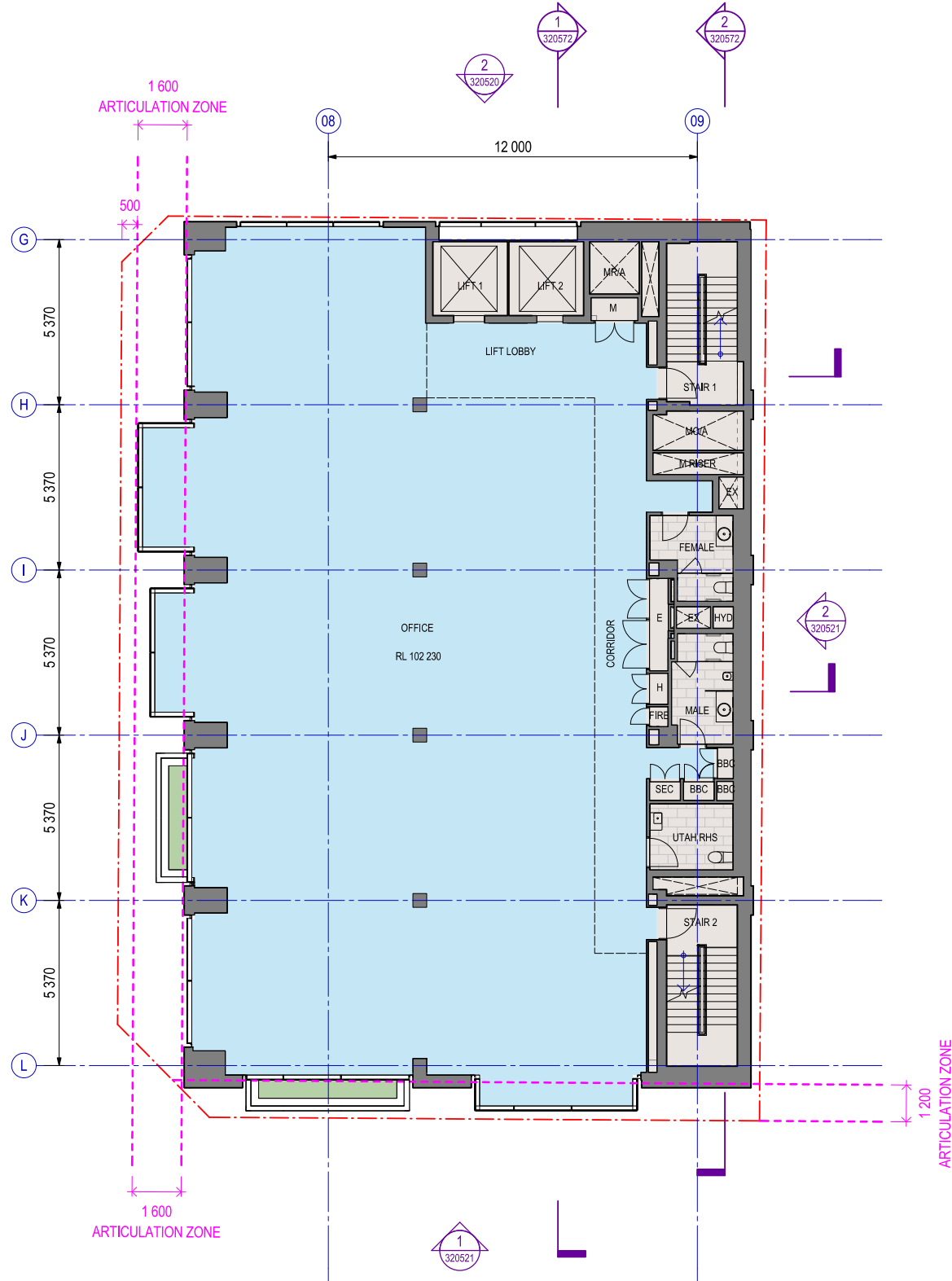

ARTICULATION KEY PLAN

**GENERAL NOTE:**

1. CONTRACTOR MUST VERIFY ALL DIMENSIONS ON SITE BEFORE COMMENCING WORK OR PREPARING SHOP DRAWINGS.
2. DO NOT SCALE DRAWINGS.
3. DRAWINGS TO BE READ IN CONJUNCTION WITH CONSULTANTS DRAWINGS FOR INFORMATION & COORDINATION.
4. ALL STRUCTURAL ELEMENTS ARE SHOWN AS INDICATIVE ONLY AND ARE TO THE DESIGN, DETAIL AND SPECIFICATION OF THE STRUCTURAL ENGINEER.
10. ALL WORK IS TO BE CARRIED OUT TO THE RELEVANT AUSTRALIAN STANDARDS

**BICYCLE STORAGE SCHEDULE:**

VISITOR BIKE PARKING (MULTI TIER) 7 SPACES  
OCCUPANT BIKE PARKING - 21 SPACES

**LANDSCAPING SCHEDULE:**

LANDSCAPING AREA : 110.5m<sup>2</sup>  
REFER TO LANDSCAPE ARCHITECTS FOR DETAILS AND SPEC

**LEGEND :**

- PROPERTY BOUNDARY
- CSSI AREA
- FITOUT ONLY AS PART OF SSD DA
- SETBACK CONTROL
- ARTICULATION ZONE

FOR INFORMATION

**SYDNEY METRO**  
CROWS NEST STATION - SITE C OSD DA (STAGE 2)  
ARCHITECTURE  
GENERAL ARRANGEMENT PLAN L3 - SITE C OSD

STATUS: FOR INFORMATION	SHEET 9 OF 24	©
DRG No SMCSWSCN-SMC-SCN-AT-DWG- 207520	REV	B

SCALES
1:100 @ A1
0 1 2 3 4 5 m

KEY PLAN
5

CLIENT
NSW GOVERNMENT
sydney METRO

SERVICE PROVIDERS
DRAWN _____ AA_SC_SJ_SR_DA _____
DESIGNED _____ CHRIS YOD _____
DRG CHECK _____ RENU VARSHNEY _____
DESIGN CHECK _____ NEIL HILL _____
APPROVED _____ LUCIAN GOBMELEY _____

REV.	BY	DATE	DESCRIPTION	APPD.
B	DA	15.04.21	For Information - Site C OSD DA (Stage 2)	LG
A	DA	19.03.21	For Information - Site C OSD DA (Stage 2)	LG
A1 Original	Co-ordinate System: MGA Zone 56	Height Datum: A.H.D.	This sheet may be prepared using colour and may be incomplete if copied	

NOTE: Do not scale from this drawing. ALT. DRG No.



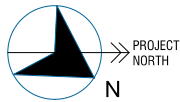



**Planning,  
Industry &  
Environment**

*Issued under the Environmental Planning and Assessment Act 1979*

**Approved Application No: SSD 13852803**

**Granted on: 17 December 2021**

**Signed: AW      Sheet No: 10 of 38**

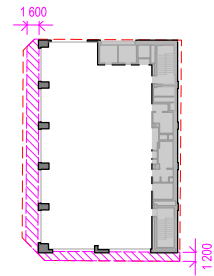
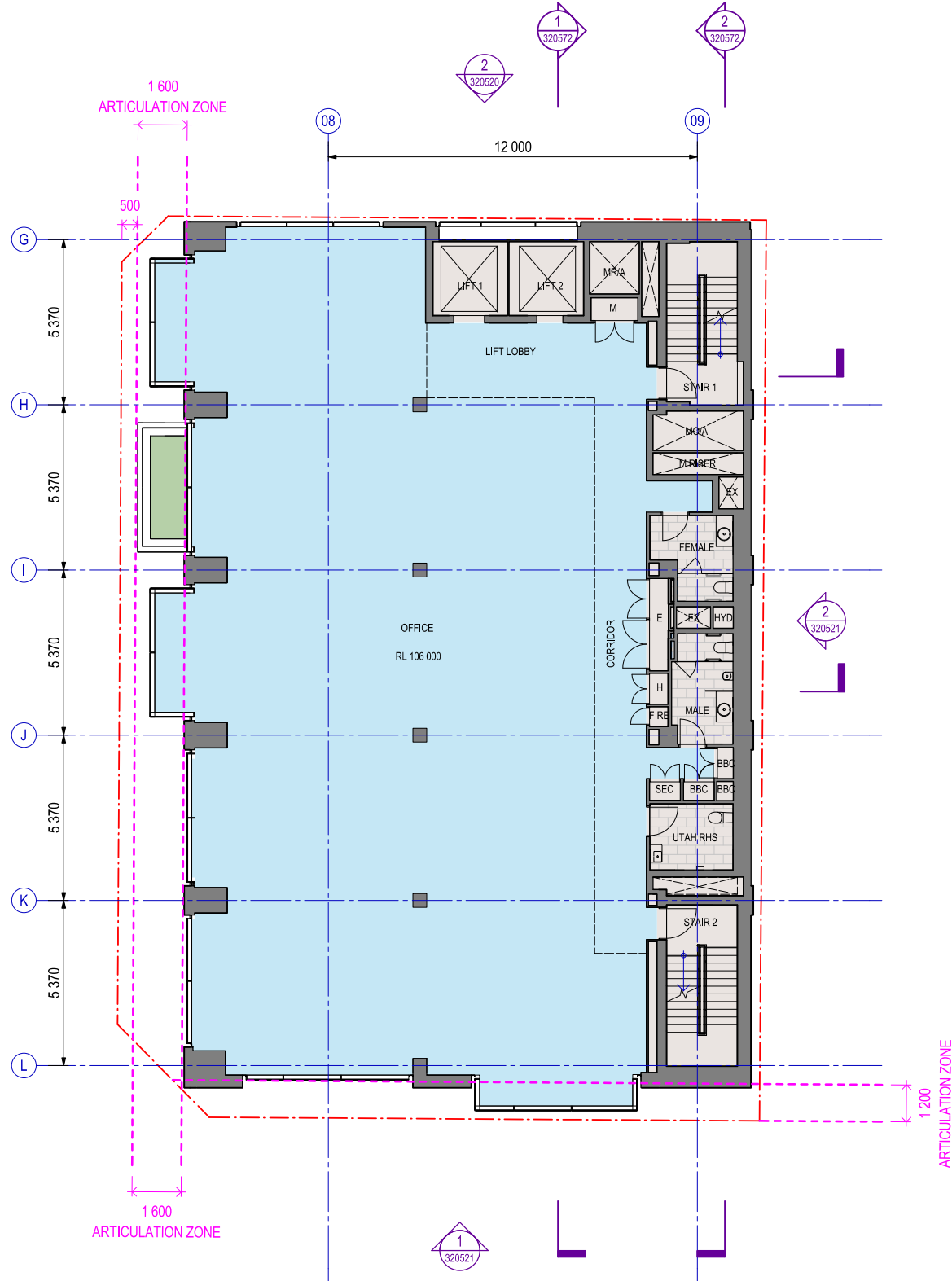

**ARTICULATION KEY PLAN**

**GENERAL NOTE:**

1. CONTRACTOR MUST VERIFY ALL DIMENSIONS ON SITE BEFORE COMMENCING WORK OR PREPARING SHOP DRAWINGS.
2. DO NOT SCALE DRAWINGS.
3. DRAWINGS TO BE READ IN CONJUNCTION WITH CONSULTANTS DRAWINGS FOR INFORMATION & COORDINATION.
4. ALL STRUCTURAL ELEMENTS ARE SHOWN AS INDICATIVE ONLY AND ARE TO THE DESIGN, DETAIL AND SPECIFICATION OF THE STRUCTURAL ENGINEER.
10. ALL WORK IS TO BE CARRIED OUT TO THE RELEVANT AUSTRALIAN STANDARDS

**BICYCLE STORAGE SCHEDULE:**

VISITOR BIKE PARKING (MULTI TIER) 7 SPACES  
OCCUPANT BIKE PARKING - 21 SPACES

**LANDSCAPING SCHEDULE:**

LANDSCAPING AREA : 110.5m<sup>2</sup>  
REFER TO LANDSCAPE ARCHITECTS FOR DETAILS AND SPEC

**LEGEND :**

- PROPERTY BOUNDARY
- CSSI AREA
- FITOUT ONLY AS PART OF SSD DA
- SETBACK CONTROL
- ARTICULATION ZONE

**FOR INFORMATION**

**SYDNEY METRO**  
**CROWS NEST STATION - SITE C OSD DA (STAGE 2)**  
**ARCHITECTURE**  
**GENERAL ARRANGEMENT PLAN L4 - SITE C OSD**

STATUS: FOR INFORMATION		SHEET 10 OF 24	©
DRG No	SMCSWSCN-SMC-SCN-AT-DWG-207521	REV	B

A1 Original				Co-ordinate System: MGA Zone 56	Height Datum: A.H.D.	This sheet may be prepared using colour and may be incomplete if copied
REV.	BY	DATE	DESCRIPTION	APPD.		
B	DA	15.04.21	For Information – Site C OSD DA (Stage 2)	LG		
A	DA	19.03.21	For Information – Site C OSD DA (Stage 2)	LG		

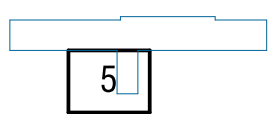
KEY PLAN		ALT. DRG No.
		
NOTE: Do not scale from this drawing.		

CLIENT	
 	

The information shown on this drawing is for the purposes of the Sydney Metro Project only. No warranty is given or implied as to its suitability for any other purpose. The Service Providers accept no liability arising from the use of this drawing and the information shown thereon for any purpose other than the Sydney Metro Project.	
SERVICE PROVIDERS	
DRAWN	AA_SC_SJ_SR_DA
DESIGNED	CHPIS YOD
DRG CHECK	RENU VARSHNEY
DESIGN CHECK	NEIL HILL
APPROVED	LUCIAN GOBMELEY



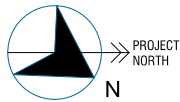

Planning,  
Industry &  
Environment

Issued under the Environmental Planning and Assessment Act 1979

Approved Application No: SSD 13852803

Granted on: 17 December 2021

Signed: AW Sheet No: 11 of 38

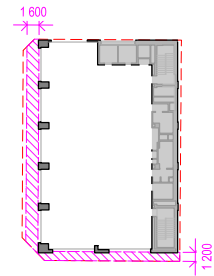
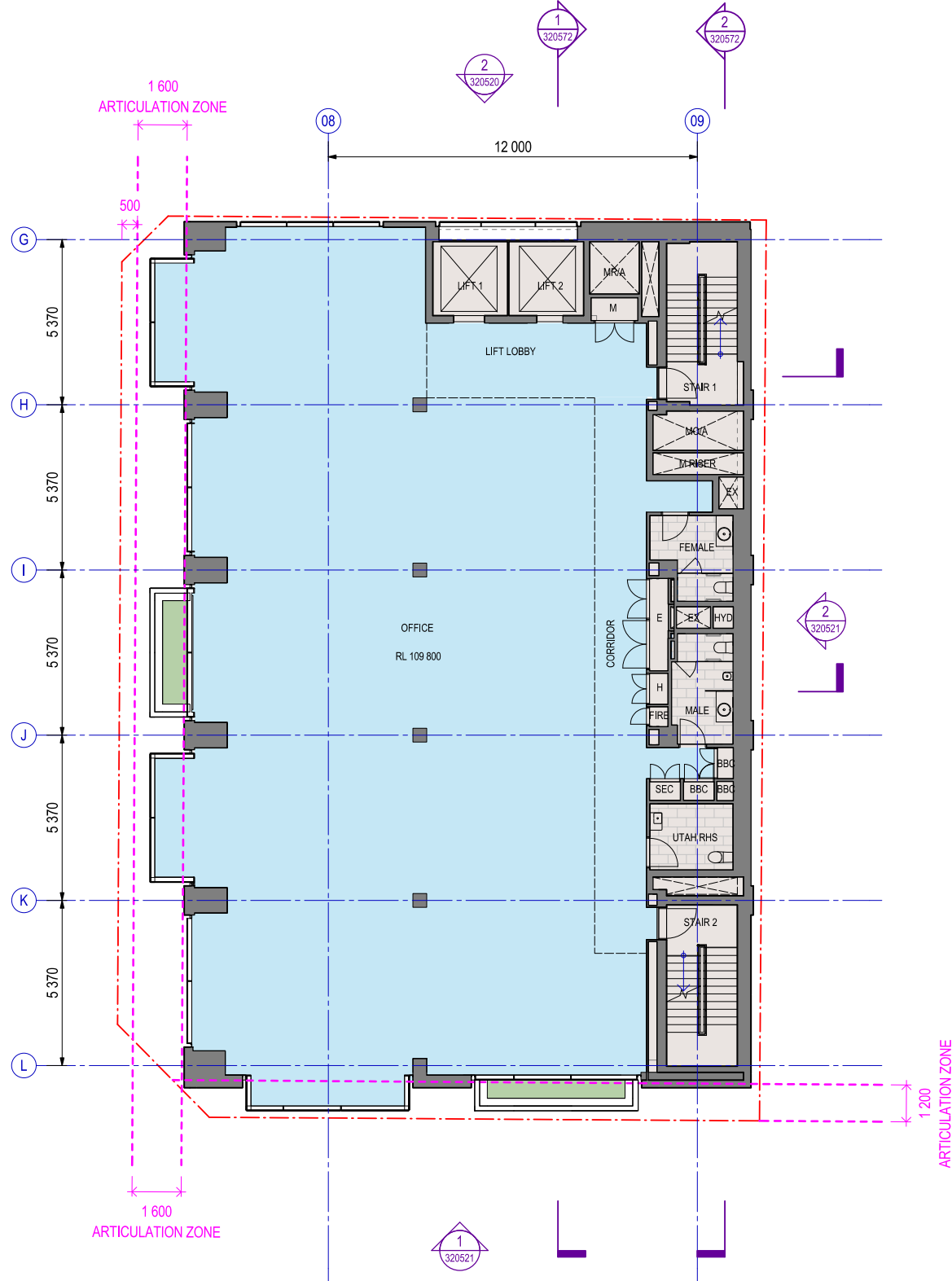

ARTICULATION KEY PLAN

**GENERAL NOTE:**

1. CONTRACTOR MUST VERIFY ALL DIMENSIONS ON SITE BEFORE COMMENCING WORK OR PREPARING SHOP DRAWINGS.
2. DO NOT SCALE DRAWINGS.
3. DRAWINGS TO BE READ IN CONJUNCTION WITH CONSULTANTS DRAWINGS FOR INFORMATION & COORDINATION.
4. ALL STRUCTURAL ELEMENTS ARE SHOWN AS INDICATIVE ONLY AND ARE TO THE DESIGN, DETAIL AND SPECIFICATION OF THE STRUCTURAL ENGINEER.
10. ALL WORK IS TO BE CARRIED OUT TO THE RELEVANT AUSTRALIAN STANDARDS

**BICYCLE STORAGE SCHEDULE:**

VISITOR BIKE PARKING (MULTI TIER) 7 SPACES  
OCCUPANT BIKE PARKING - 21 SPACES

**LANDSCAPING SCHEDULE:**

LANDSCAPING AREA : 110.5m<sup>2</sup>  
REFER TO LANDSCAPE ARCHITECTS FOR DETAILS AND SPEC

**LEGEND :**

- PROPERTY BOUNDARY
- CSSI AREA
- FITOUT ONLY AS PART OF SSD DA
- SETBACK CONTROL
- ARTICULATION ZONE

FOR INFORMATION

**SYDNEY METRO**  
CROWS NEST STATION - SITE C OSD DA (STAGE 2)  
ARCHITECTURE  
GENERAL ARRANGEMENT PLAN L5 - SITE C OSD

STATUS: FOR INFORMATION		SHEET 11 OF 24	©
DRG No	SMCSWSCN-SMC-SCN-AT-DWG-207522	REV	B

SCALES			
1:100 @ A1	0	1	2
	3	4	5
	m		

KEY PLAN	
5	
NOTE: Do not scale from this drawing.	
ALT. DRG No.	

CLIENT	

The information shown on this drawing is for the purposes of the Sydney Metro Project only. No warranty is given or implied as to its suitability for any other purpose. The Service Providers accept no liability arising from the use of this drawing and the information shown thereon for any purpose other than the Sydney Metro Project.	
SERVICE PROVIDERS	
DRAWN	AA_SC_SJ_SR_DA
DESIGNED	CHPIS YOD
DRG CHECK	RENU VARSHNEY
DESIGN CHECK	NEIL HILL
APPROVED	LUCIAN GOBMELEY





*Issued under the Environmental Planning and Assessment Act 1979*

Signed: *AW*      Sheet No: 12 of 38

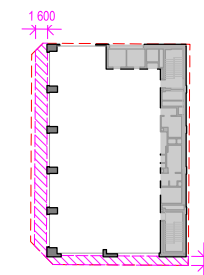
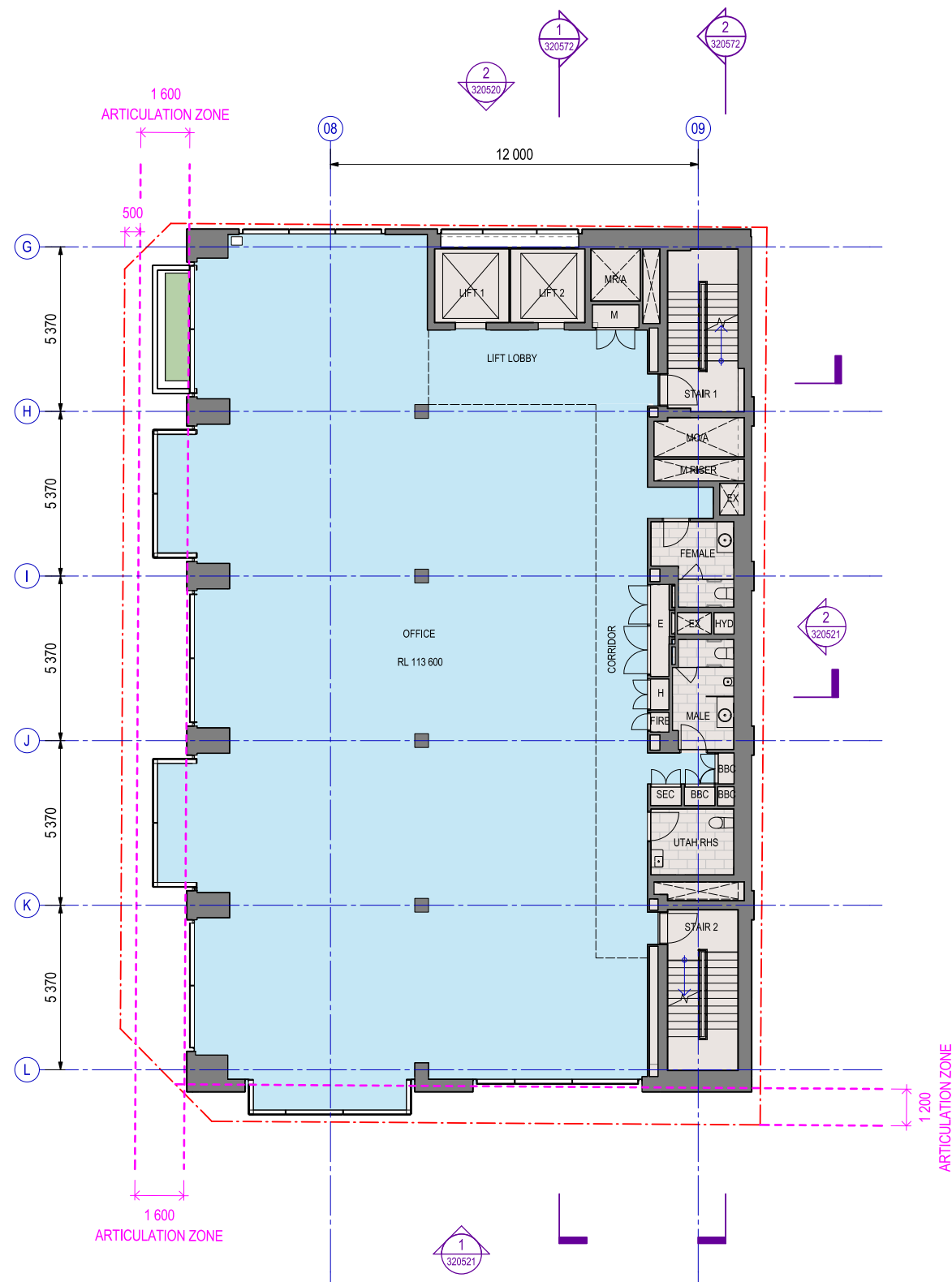

### ARTICULATION KEY PLAN

**GENERAL NOTE:**

1. CONTRACTOR MUST VERIFY ALL DIMENSIONS ON SITE BEFORE COMMENCING WORK OR PREPARING SHOP DRAWINGS.
2. DO NOT SCALE DRAWINGS.
3. DRAWINGS TO BE READ IN CONJUNCTION WITH CONSULTANTS DRAWINGS FOR INFORMATION & COORDINATION.
4. ALL STRUCTURAL ELEMENTS ARE SHOWN AS INDICATIVE ONLY AND ARE TO THE DESIGN, DETAIL, AND SPECIFICATION OF THE STRUCTURAL ENGINEER.
10. ALL WORK IS TO BE CARRIED OUT TO THE RELEVANT AUSTRALIAN STANDARDS



**BICYCLE STORAGE SCHEDULE:**

VISITOR BIKE PARKING (MULTI TIER) 7 SPACES  
OCCUPANT BIKE PARKING - 21 SPACES

**LANDSCAPING SCHEDULE:**

LANDSCAPING AREA : 110.5m<sup>2</sup>  
REFER TO LANDSCAPE ARCHITECTS FOR DETAILS AND SPEC

**LEGEND :**

- |   |                                 |
|---|---------------------------------|
|  | PROPERTY BOUNDARY               |
|  | CSSI AREA                       |
|  | FITOUT ONLY AS PART OF SSD DATA |
|  | SETBACK CONTROL                 |
|  | ARTICULATION ZONE               |

						<b>SCALES</b>  1:100 @ A1 
B	DA	15.04.21	For Information – Site C OSD DA (Stage 2)		LG	
A	DA	19.03.21	For Information – Site C OSD DA (Stage 2)		LG	
REV.	BY	DATE	DESCRIPTION			APPD.
A1 Original		Co-ordinate System: MGA Zone 56		Height Datum: A.H.D.	This sheet may be prepared using colour and may be incomplete if copied	

SCALES

1:100 @ A1

KEY PLAN

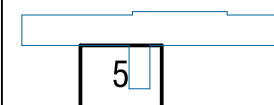

NOTE: Do not scale from this drawing.	ALT. DRG No
---------------------------------------	-------------

CLIENT



The information shown on this drawing is for the purposes of the Sydney Metro Project only. No warranty is given or implied as to its suitability for any other purpose. The Service Providers accept no liability arising from the use of this drawing and the information shown thereon for any purpose other than the Sydney Metro Project.

### SERVICE PROVIDERS



DRAWN \_\_\_\_\_ AA\_SC SJ\_SR\_DA \_\_\_\_\_  
DESIGNED \_\_\_\_\_ CHRIS YOD \_\_\_\_\_  
DRG CHECK \_\_\_\_\_ BENJ VABSHNEY \_\_\_\_\_  
DESIGN CHECK \_\_\_\_\_ NEIL HILL \_\_\_\_\_  
APPROVED \_\_\_\_\_ LUCIAN GORMLEY \_\_\_\_\_

FOR INFORMATION

	SYDNEY METRO
--	--------------

CROWS NEST STATION - SITE C OSD DA (STAGE 2)

-- ARCHITECTURE

GENERAL ARRANGEMENT PLAN L6 - SITE C OSD

STATUS: FOR INFORMATION
-------------------------

STATUS FOR INFORMATION
DRG No SMCSWSCN-SMC-SCN-AT-DWG-207523

SHEET 12 OF 24
----------------

C

REV	
-----	--



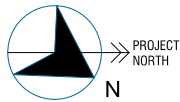

Planning,  
Industry &  
Environment

Issued under the Environmental Planning and Assessment Act 1979

Approved Application No: SSD 13852803

Granted on: 17 December 2021

Signed: AW Sheet No: 13 of 38

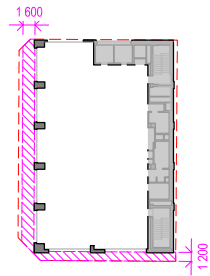
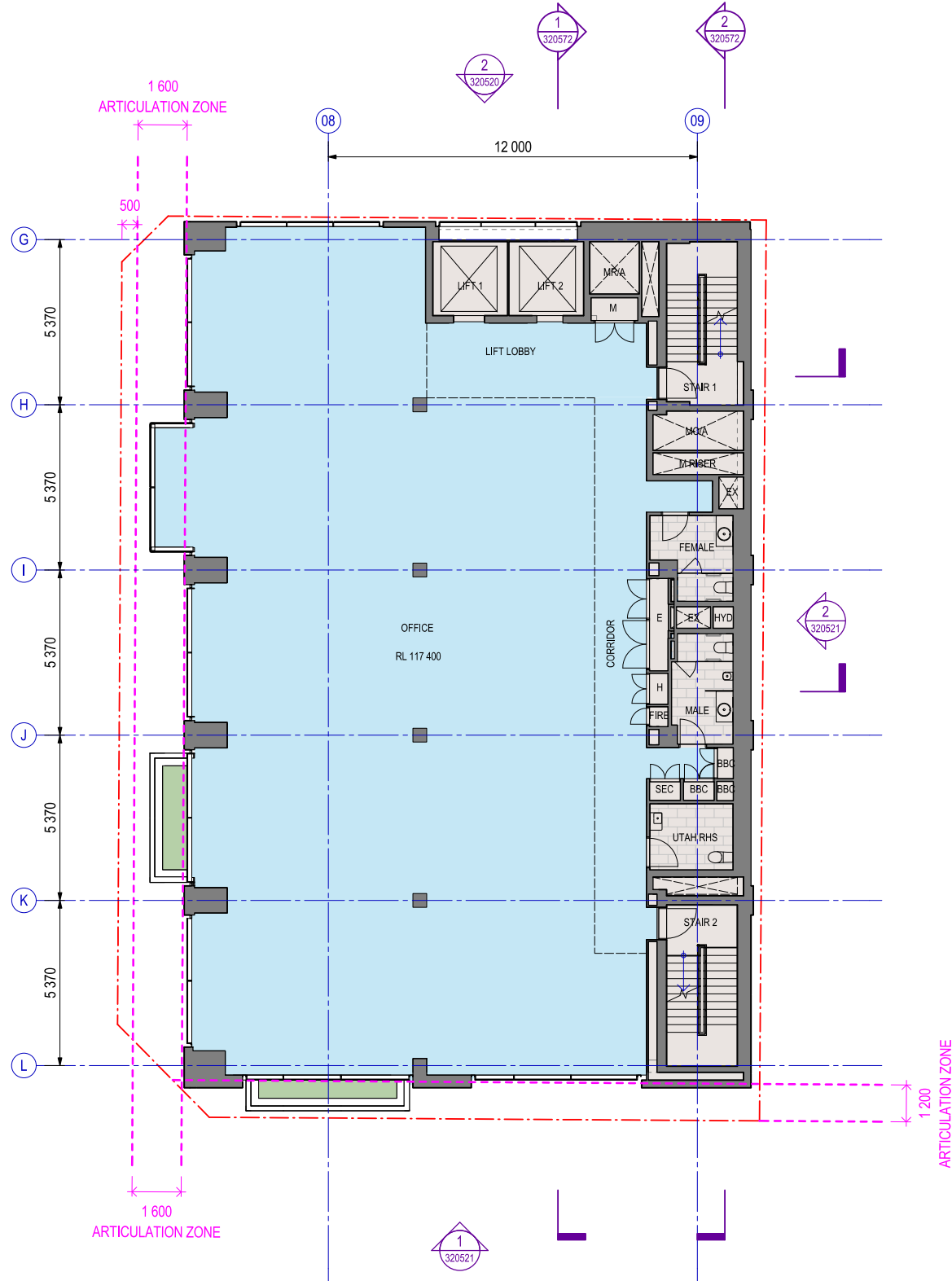

ARTICULATION KEY PLAN

GENERAL NOTE:

1. CONTRACTOR MUST VERIFY ALL DIMENSIONS ON SITE BEFORE COMMENCING WORK OR PREPARING SHOP DRAWINGS.
2. DO NOT SCALE DRAWINGS.
3. DRAWINGS TO BE READ IN CONJUNCTION WITH CONSULTANTS DRAWINGS FOR INFORMATION & COORDINATION.
4. ALL STRUCTURAL ELEMENTS ARE SHOWN AS INDICATIVE ONLY AND ARE TO THE DESIGN, DETAIL AND SPECIFICATION OF THE STRUCTURAL ENGINEER.
10. ALL WORK IS TO BE CARRIED OUT TO THE RELEVANT AUSTRALIAN STANDARDS

BICYCLE STORAGE SCHEDULE:

VISITOR BIKE PARKING (MULTI TIER) 7 SPACES  
OCCUPANT BIKE PARKING - 21 SPACES

LANDSCAPING SCHEDULE:

LANDSCAPING AREA : 110.5m<sup>2</sup>  
REFER TO LANDSCAPE ARCHITECTS FOR DETAILS AND SPEC

LEGEND :

- PROPERTY BOUNDARY
- CSSI AREA
- FITOUT ONLY AS PART OF SSD DA
- SETBACK CONTROL
- ARTICULATION ZONE

100mm AT FULL SIZE Plot Date & Time 14/04/2021 6:23:21 PM

REV.	BY	DATE	DESCRIPTION	APPD.
B	DA	15.04.21	For Information – Site C OSD DA (Stage 2)	LG
A	DA	19.03.21	For Information – Site C OSD DA (Stage 2)	LG
A1 Original Co-ordinate System: MGA Zone 56 Height Datum: A.H.D. This sheet may be prepared using colour and may be incomplete if copied				

KEY PLAN

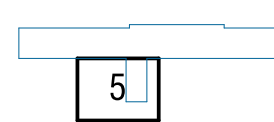

NOTE: Do not scale from this drawing. ALT. DRG No.

CLIENT



The information shown on this drawing is for the purposes of the Sydney Metro Project only. No warranty is given or implied as to its suitability for any other purpose. The Service Providers accept no liability arising from the use of this drawing and the information shown thereon for any purpose other than the Sydney Metro Project.	
SERVICE PROVIDERS	
DRAWN	AA_SC_SJ_SR_DA
DESIGNED	CHPIS YOD
DRG CHECK	RENU VARSHNEY
DESIGN CHECK	NEIL HILL
APPROVED	LUCIAN GOBMELEY

FOR INFORMATION



SYDNEY METRO		
CROWS NEST STATION - SITE C OSD DA (STAGE 2)		
ARCHITECTURE		
GENERAL ARRANGEMENT PLAN L7 - SITE C OSD		
STATUS: FOR INFORMATION	SHEET 13 OF 24	©
DRG No SMCSWSCN-SMC-SCN-AT-DWG-207524	REV	B

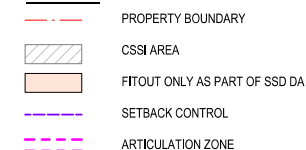
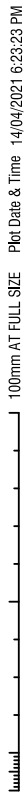

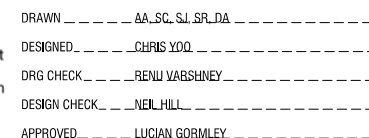
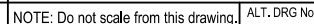

SCALES

1:100 @ A1



STATUS: FOR INFORMATION	SHEET 14 OF 24	©
DRG No SMCSWSCN-SMC-SCN-AT-DWG-207525	REV	B



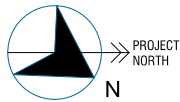



**Planning,  
Industry &  
Environment**  
Issued under the Environmental Planning and Assessment Act 1979

**Approved Application No: SSD 13852803**  
  
**Granted on: 17 December 2021**  
  
**Signed: AW      Sheet No: 15 of 38**

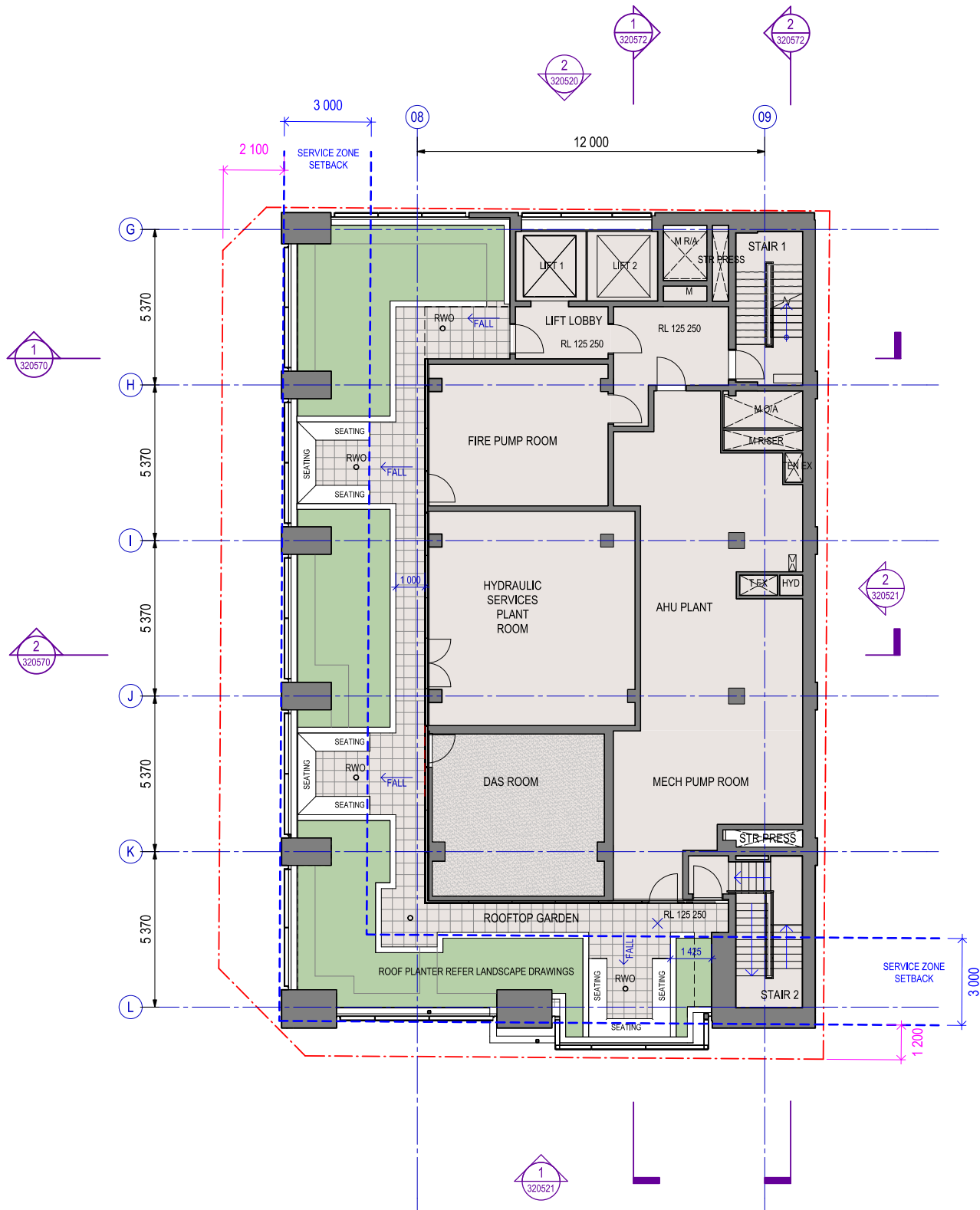

SERVICE ZONE SETBACK KEY PLAN

GENERAL NOTE:

- CONTRACTOR MUST VERIFY ALL DIMENSIONS ON SITE BEFORE COMMENCING WORK OR PREPARING SHOP DRAWINGS.
- DO NOT SCALE DRAWINGS.
- DRAWINGS TO BE READ IN CONJUNCTION WITH CONSULTANTS DRAWINGS FOR INFORMATION & COORDINATION.
- ALL STRUCTURAL ELEMENTS ARE SHOWN AS INDICATIVE ONLY AND ARE TO THE DESIGN, DETAIL AND SPECIFICATION OF THE STRUCTURAL ENGINEER.
- ALL WORK IS TO BE CARRIED OUT TO THE RELEVANT AUSTRALIAN STANDARDS

BICYCLE STORAGE SCHEDULE:

VISITOR BIKE PARKING (MULTI TIER) 7 SPACES  
OCCUPANT BIKE PARKING - 21 SPACES

LANDSCAPING SCHEDULE:

LANDSCAPING AREA : 110.5m<sup>2</sup>  
REFER TO LANDSCAPE ARCHITECTS FOR DETAILS AND SPEC

LEGEND :

- PROPERTY BOUNDARY
- CSSI AREA
- FITOUT ONLY AS PART OF SSD DA
- SETBACK CONTROL
- ARTICULATION ZONE

100mm AT FULL SIZE Plot Date & Time 14/04/2021 6:23:30 PM

REV.	BY	DATE	DESCRIPTION	APPD.
B	DA	15.04.21	For Information – Site C OSD DA (Stage 2)	LG
A	DA	19.03.21	For Information – Site C OSD DA (Stage 2)	LG
A1 Original Co-ordinate System: MGA Zone 56 Height Datum: A.H.D. This sheet may be prepared using colour and may be incomplete if copied				

SCALES

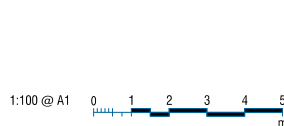

KEY PLAN

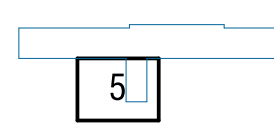

NOTE: Do not scale from this drawing. ALT. DRG No.

CLIENT



SERVICE PROVIDERS

The information shown on this drawing is for the purposes of the Sydney Metro Project only. No warranty is given or implied as to its suitability for any other purpose. The Service Providers accept no liability arising from the use of this drawing and the information shown thereon for any purpose other than the Sydney Metro Project.

DRAWN \_\_\_\_\_ AA\_SC\_SJ\_SR\_DA \_\_\_\_\_  
DESIGNED \_\_\_\_\_ CHRIS YOD \_\_\_\_\_  
DRG CHECK \_\_\_\_\_ RENU VARSHNEY \_\_\_\_\_  
DESIGN CHECK \_\_\_\_\_ NEIL HILL \_\_\_\_\_  
APPROVED \_\_\_\_\_ LUCIAN GOBMELEY \_\_\_\_\_

FOR INFORMATION

<b>SYDNEY METRO</b>		
<b>CROWS NEST STATION - SITE C OSD DA (STAGE 2)</b>		
ARCHITECTURE		
GENERAL ARRANGEMENT PLAN L9 - SITE C OSD		
STATUS: FOR INFORMATION	SHEET 15 OF 24	©
DRG No SMCSWSCN-SMC-SCN-AT-DWG-207526	REV	B



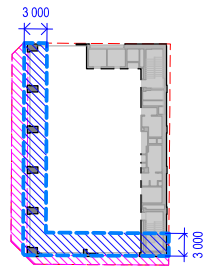
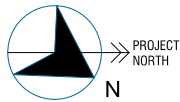

SERVICE ZONE SETBACK KEY PLAN

GENERAL NOTE:

1. CONTRACTOR MUST VERIFY ALL DIMENSIONS ON SITE BEFORE COMMENCING WORK OR PREPARING SHOP DRAWINGS.
2. DO NOT SCALE DRAWINGS.
3. DRAWINGS TO BE READ IN CONJUNCTION WITH CONSULTANTS DRAWINGS FOR INFORMATION & COORDINATION.
4. ALL STRUCTURAL ELEMENTS ARE SHOWN AS INDICATIVE ONLY AND ARE TO THE DESIGN, DETAIL AND SPECIFICATION OF THE STRUCTURAL ENGINEER.
10. ALL WORK IS TO BE CARRIED OUT TO THE RELEVANT AUSTRALIAN STANDARDS

BICYCLE STORAGE SCHEDULE:

VISITOR BIKE PARKING (MULTI TIER) 7 SPACES  
OCCUPANT BIKE PARKING - 21 SPACES

LANDSCAPING SCHEDULE:

LANDSCAPING AREA : 110.5m<sup>2</sup>  
REFER TO LANDSCAPE ARCHITECTS FOR DETAILS AND SPEC

LEGEND :

- PROPERTY BOUNDARY
- CSSI AREA
- FITOUT ONLY AS PART OF SSD DA
- SETBACK CONTROL
- ARTICULATION ZONE



Issued under the Environmental Planning and Assessment Act 1979

Approved Application No: SSD 13852803

Granted on: 17 December 2021

Signed: AW Sheet No: 16 of 38

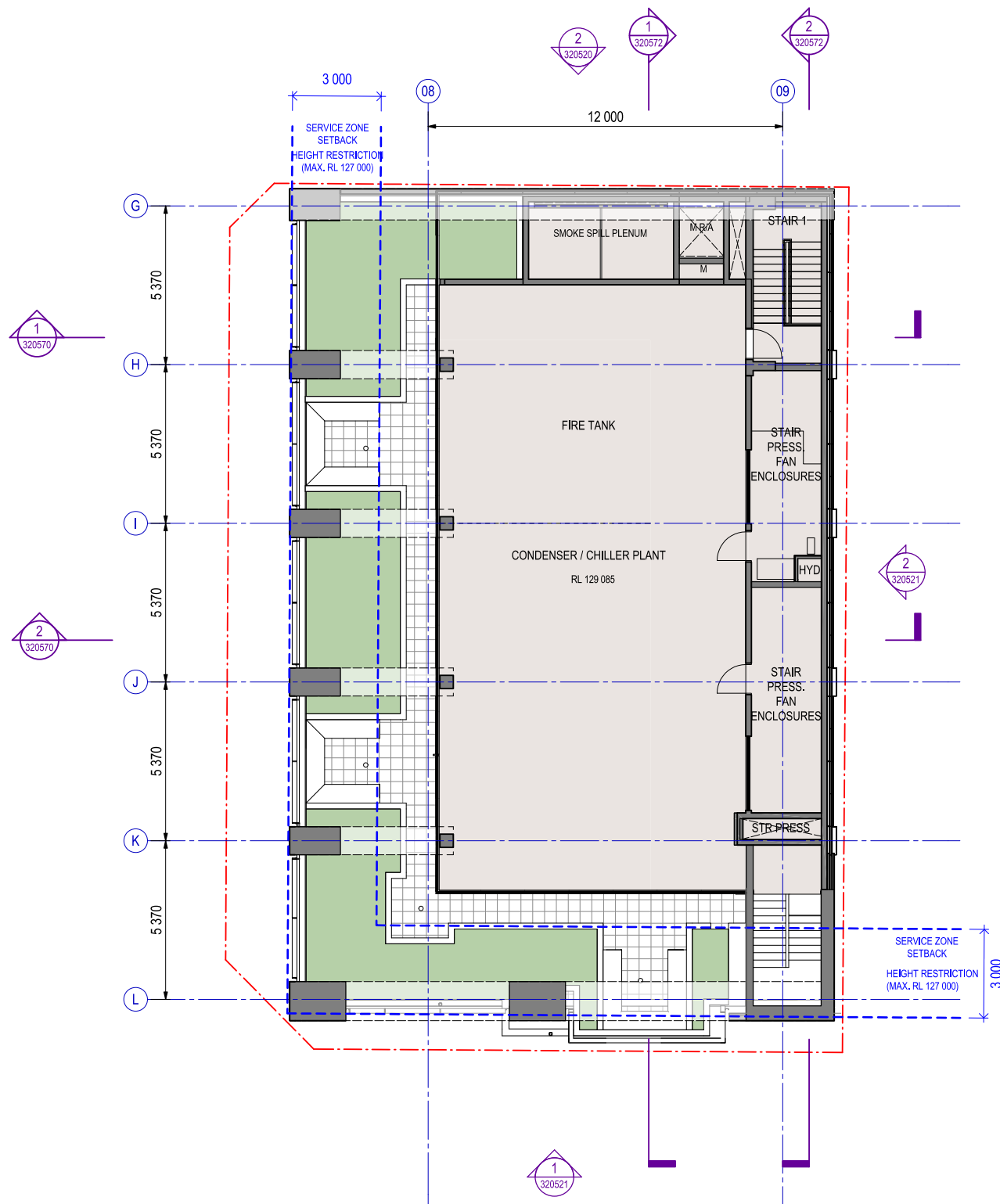

FOR INFORMATION

SYDNEY METRO  
CROWS NEST STATION - SITE C OSD DA (STAGE 2)  
ARCHITECTURE  
GENERAL ARRANGEMENT PLAN L10 - SITE C OSD

STATUS: FOR INFORMATION	SHEET 16 OF 24	©
DRG No SMCSWSCN-SMC-SCN-AT-DWG-207527	REV	B

1:100 @ A1	0	1	2	3	4	5	m
------------	---	---	---	---	---	---	---

KEY PLAN
5

NOTE: Do not scale from this drawing. ALT. DRG No.

CLIENT
NSW GOVERNMENT
sydney METRO

SERVICE PROVIDERS
DRAWN _ _ _ _ _ AA_SC_SJ_SR_DA _ _ _ _ _
DESIGNED _ _ _ _ _ CHFIS YOD _ _ _ _ _
DRG CHECK _ _ _ _ _ RENU VARSHNEY _ _ _ _ _
DESIGN CHECK _ _ _ _ _ NEIL HILL _ _ _ _ _
APPROVED _ _ _ _ _ LUCIAN GOBMELEY _ _ _ _ _

100mm AT FULL SIZE Plot Date & Time 14/04/2021 6:23:34 PM



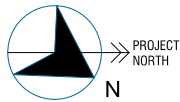

Planning,  
Industry &  
Environment

Issued under the Environmental Planning and Assessment Act 1979

Approved Application No: SSD 13852803

Granted on: 17 December 2021

Signed: AW Sheet No: 17 of 38

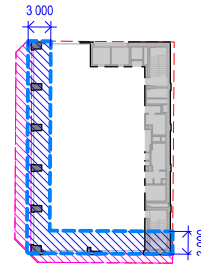
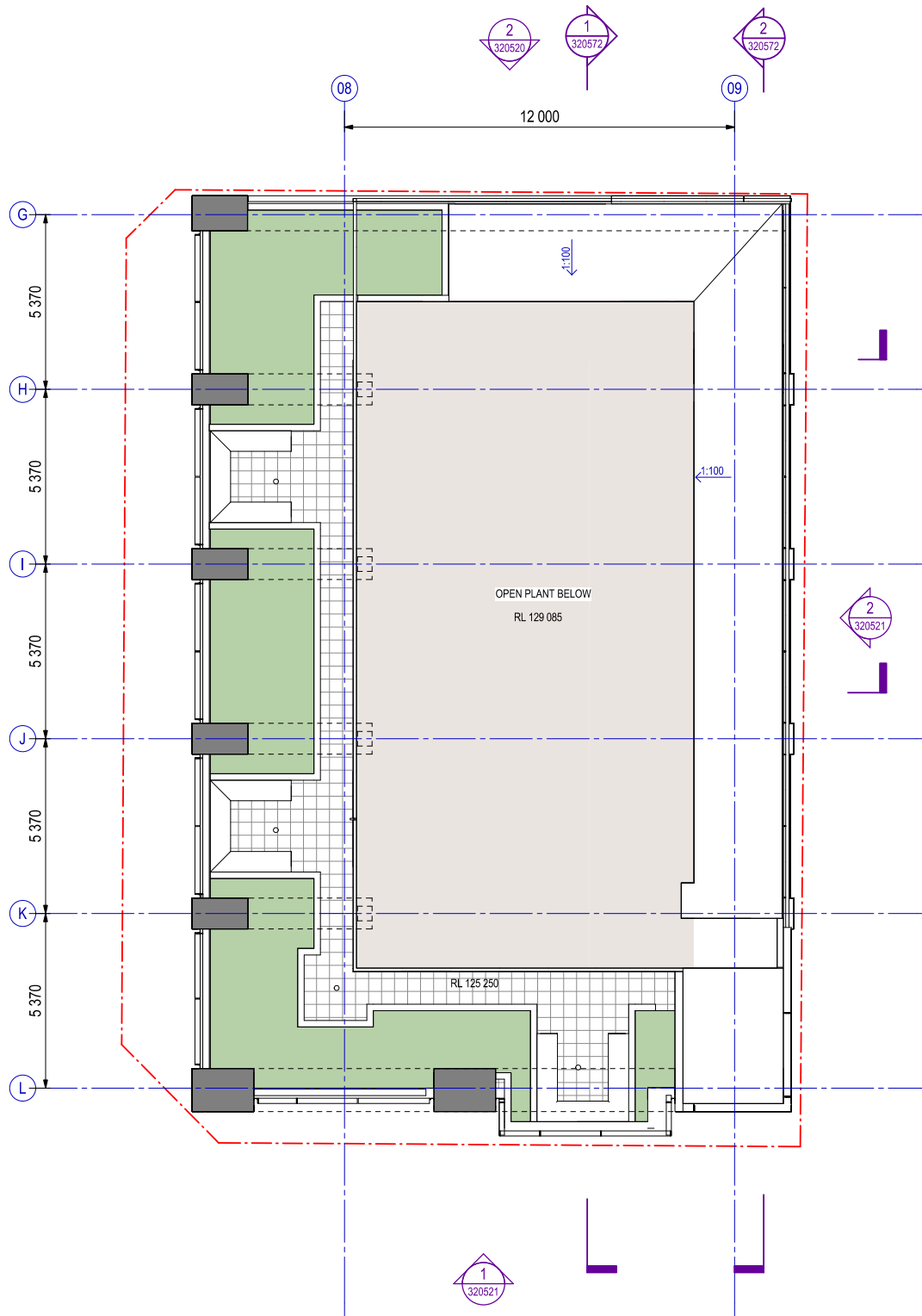

SERVICE ZONE SETBACK KEY PLAN

GENERAL NOTE:

1. CONTRACTOR MUST VERIFY ALL DIMENSIONS ON SITE BEFORE COMMENCING WORK OR PREPARING SHOP DRAWINGS.
2. DO NOT SCALE DRAWINGS.
3. DRAWINGS TO BE READ IN CONJUNCTION WITH CONSULTANTS DRAWINGS FOR INFORMATION & COORDINATION.
4. ALL STRUCTURAL ELEMENTS ARE SHOWN AS INDICATIVE ONLY AND ARE TO THE DESIGN, DETAIL AND SPECIFICATION OF THE STRUCTURAL ENGINEER.
10. ALL WORK IS TO BE CARRIED OUT TO THE RELEVANT AUSTRALIAN STANDARDS

BICYCLE STORAGE SCHEDULE:

VISITOR BIKE PARKING (MULTI TIER) 7 SPACES  
OCCUPANT BIKE PARKING - 21 SPACES

LANDSCAPING SCHEDULE:

LANDSCAPING AREA : 110.5m<sup>2</sup>  
REFER TO LANDSCAPE ARCHITECTS FOR DETAILS AND SPEC

LEGEND :

- PROPERTY BOUNDARY
- CSSI AREA
- FITOUT ONLY AS PART OF SSD DA
- SETBACK CONTROL
- ARTICULATION ZONE

FOR INFORMATION

SYDNEY METRO  
CROWS NEST STATION - SITE C OSD DA (STAGE 2)  
ARCHITECTURE  
GENERAL ARRANGEMENT PLAN ROOF - SITE C OSD

STATUS: FOR INFORMATION	SHEET 17 OF 24	©
DRG No SMCSWSCN-SMC-SCN-AT-DWG-207528	REV	B

SCALE	1:100 @ A1
KEY PLAN	5

CLIENT	NSW GOVERNMENT
DESIGNED	AA_SC, SJ, SR, DA
DRG CHECK	CHRIS YOD
DESIGN CHECK	RENU VARSHNEY
APPROVED	LUCIAN GOBMELEY

SERVICE PROVIDERS	Crows Nest Design Consortium
CLIENT	NSW GOVERNMENT
DESIGNED	AA_SC, SJ, SR, DA
DRG CHECK	CHRIS YOD
DESIGN CHECK	RENU VARSHNEY
APPROVED	LUCIAN GOBMELEY

CLIENT	NSW GOVERNMENT
DESIGNED	AA_SC, SJ, SR, DA
DRG CHECK	CHRIS YOD
DESIGN CHECK	RENU VARSHNEY
APPROVED	LUCIAN GOBMELEY

SERVICE PROVIDERS	Crows Nest Design Consortium
CLIENT	NSW GOVERNMENT
DESIGNED	AA_SC, SJ, SR, DA
DRG CHECK	CHRIS YOD
DESIGN CHECK	RENU VARSHNEY
APPROVED	LUCIAN GOBMELEY

SERVICE PROVIDERS	Crows Nest Design Consortium
CLIENT	NSW GOVERNMENT
DESIGNED	AA_SC, SJ, SR, DA
DRG CHECK	CHRIS YOD
DESIGN CHECK	RENU VARSHNEY
APPROVED	LUCIAN GOBMELEY

SERVICE PROVIDERS	Crows Nest Design Consortium
CLIENT	NSW GOVERNMENT
DESIGNED	AA_SC, SJ, SR, DA
DRG CHECK	CHRIS YOD
DESIGN CHECK	RENU VARSHNEY
APPROVED	LUCIAN GOBMELEY

SERVICE PROVIDERS	Crows Nest Design Consortium
CLIENT	NSW GOVERNMENT
DESIGNED	AA_SC, SJ, SR, DA
DRG CHECK	CHRIS YOD
DESIGN CHECK	RENU VARSHNEY
APPROVED	LUCIAN GOBMELEY



100mm AT FULL SIZE Plot Date & Time 14/04/2021 6:25:59 PM

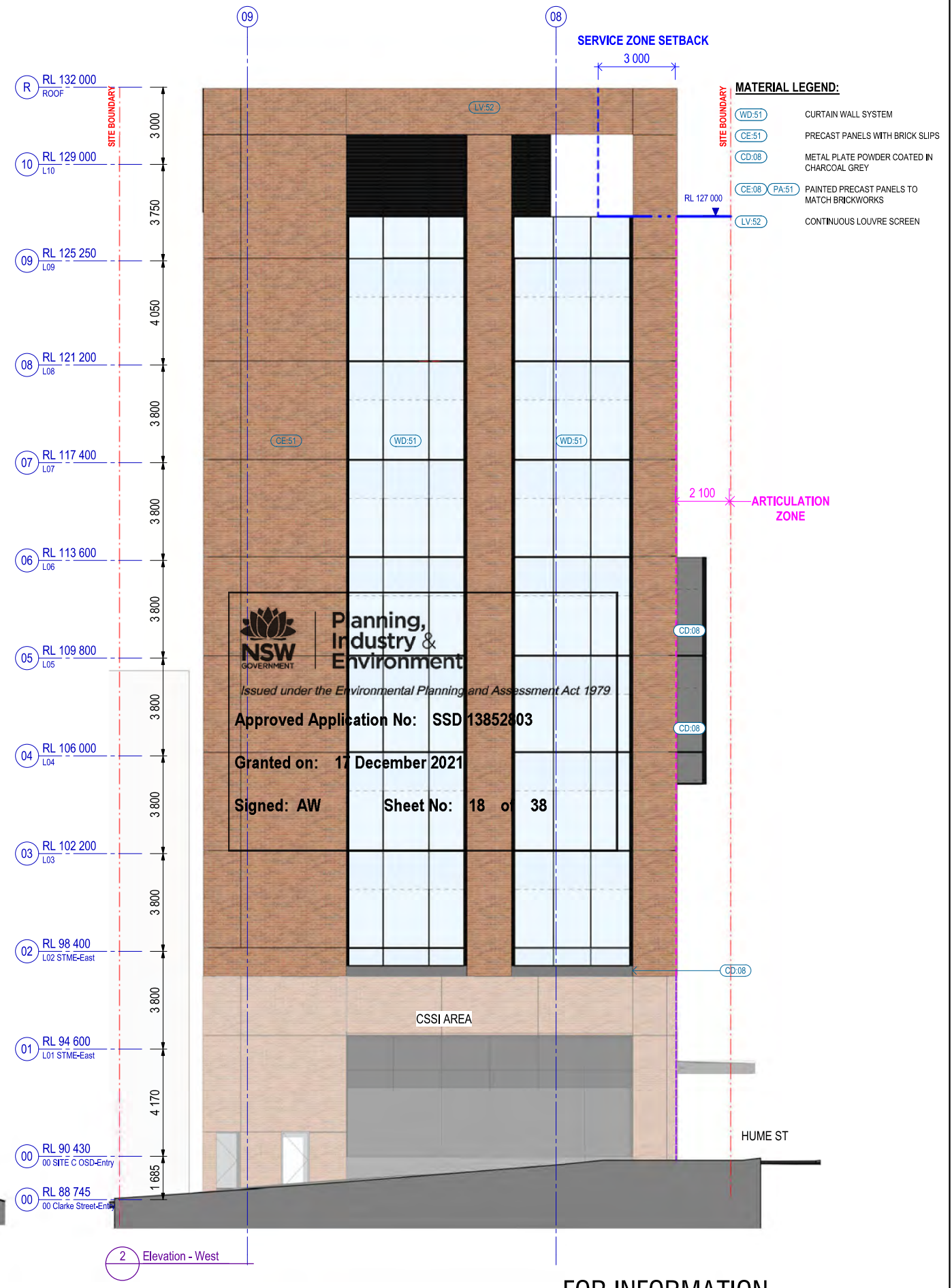
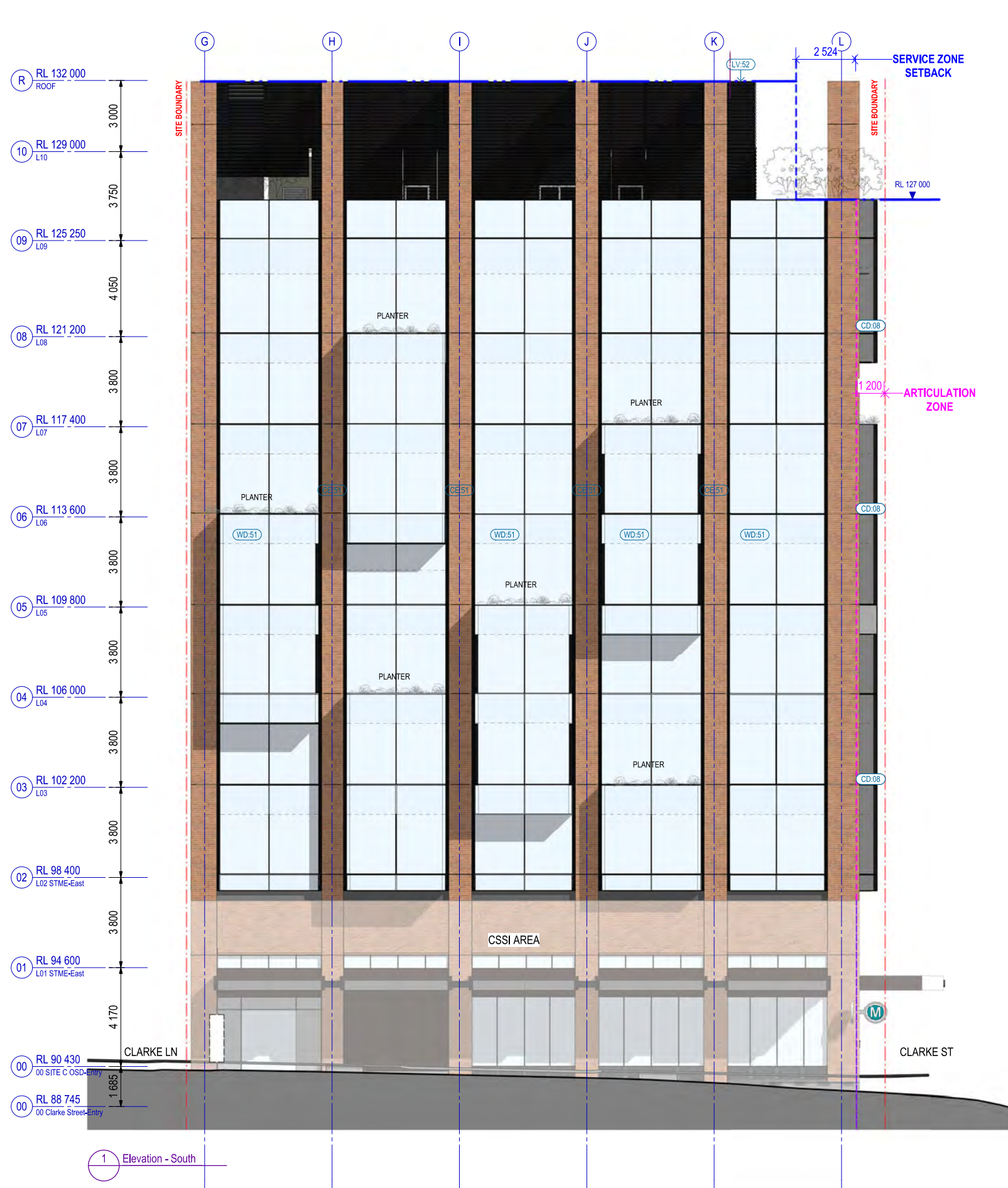

MATERIAL LEGEND:	
WD-51	CURTAIN WALL SYSTEM
CE-51	PRECAST PANELS WITH BRICK SLIPS
CD-08	METAL PLATE POWDER COATED IN CHARCOAL GREY
CE-08 PA-51	PAINTED PRECAST PANELS TO MATCH BRICKWORKS
LV-52	CONTINUOUS LOUVRE SCREEN

**NSW** GOVERNMENT  
**Planning, Industry & Environment**  
Issued under the Environmental Planning and Assessment Act 1979  
**Approved Application No: SSD 13852403**  
**Granted on: 17 December 2021**  
**Signed: AW** **Sheet No: 18 of 38**

**FOR INFORMATION**  
**SYDNEY METRO**  
**CROWS NEST STATION - SITE C OSD DA (STAGE 2)**  
ARCHITECTURE  
ELEVATIONS - SITE C OSD  
STATUS: FOR INFORMATION  
DRG No SMCSWSCN-SMC-SCN-AT-DWG-320520  
SHEET 18 OF 24  
REV B

REVISIONS				SCALES	
REV.	BY	DATE	DESCRIPTION	APPD.	
B	DA	15.04.21	For Information - Site C OSD DA (Stage 2)	LG	1:100 @ A1
A	DA	19.03.21	For Information - Site C OSD DA (Stage 2)	LG	0 1 2 3 4 5 m
A1 Original				Co-ordinate System: MGA Zone 56	
				Height Datum: A.H.D.	
				This sheet may be prepared using colour and may be incomplete if copied	

KEY PLAN	
NOTE: Do not scale from this drawing.	

CLIENT	
The information shown on this drawing is for the purposes of the Sydney Metro Project only. No warranty is given or implied as to its suitability for any other purpose. The Service Providers accept no liability arising from the use of this drawing and the information shown thereon for any purpose other than the Sydney Metro Project.	
SERVICE PROVIDERS	
DRAWN: AA_SC, SJ, SR, DA	
DESIGNED: CHRIS YOD	
DRG CHECK: RENU VARSNEY	
DESIGN CHECK: NEIL HILL	
APPROVED: LUCIAN GOBMELEY	



100mm AT FULL SIZE Plot Date & Time 14/04/2021 6:28:13 PM

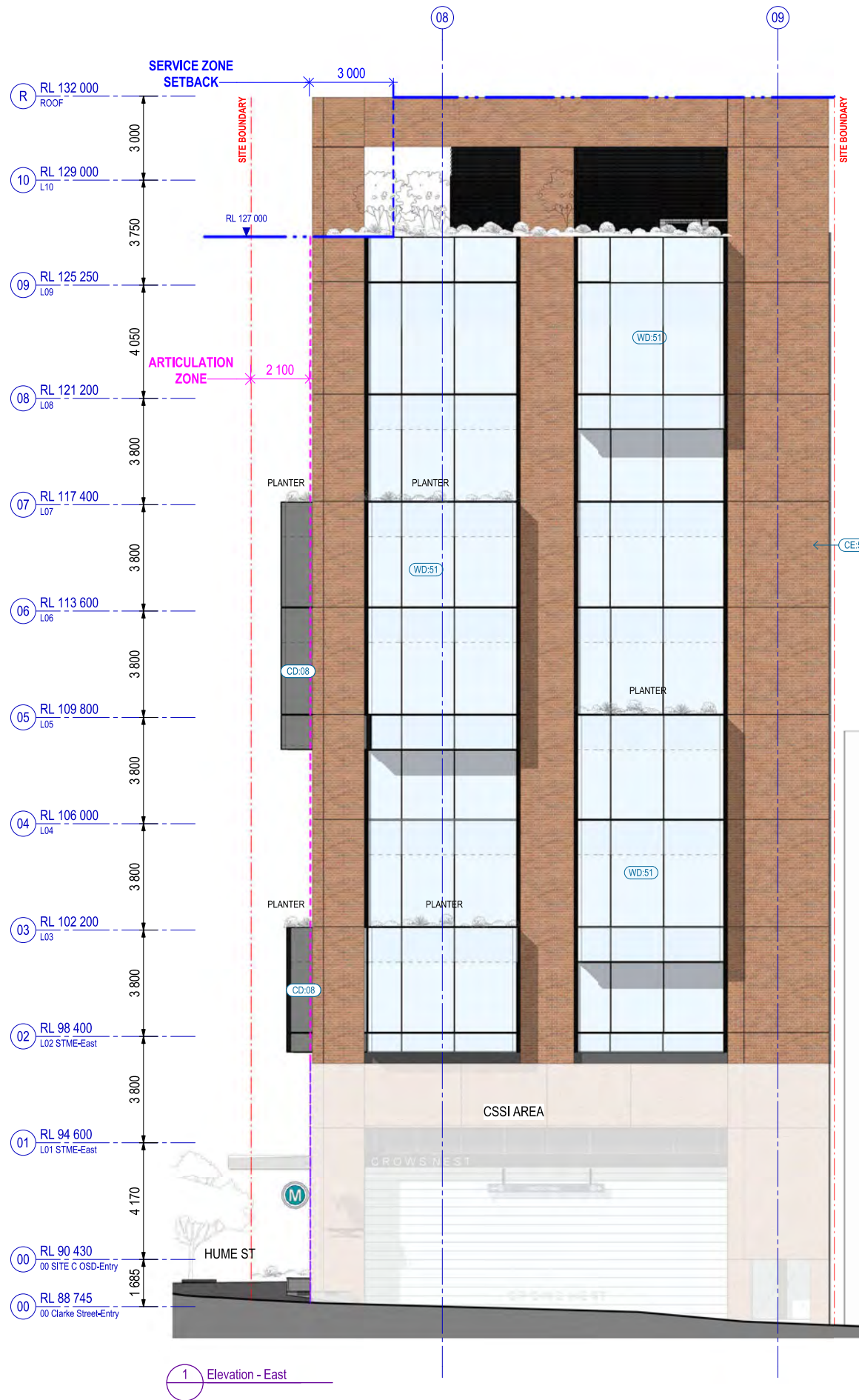

1 Elevation - East

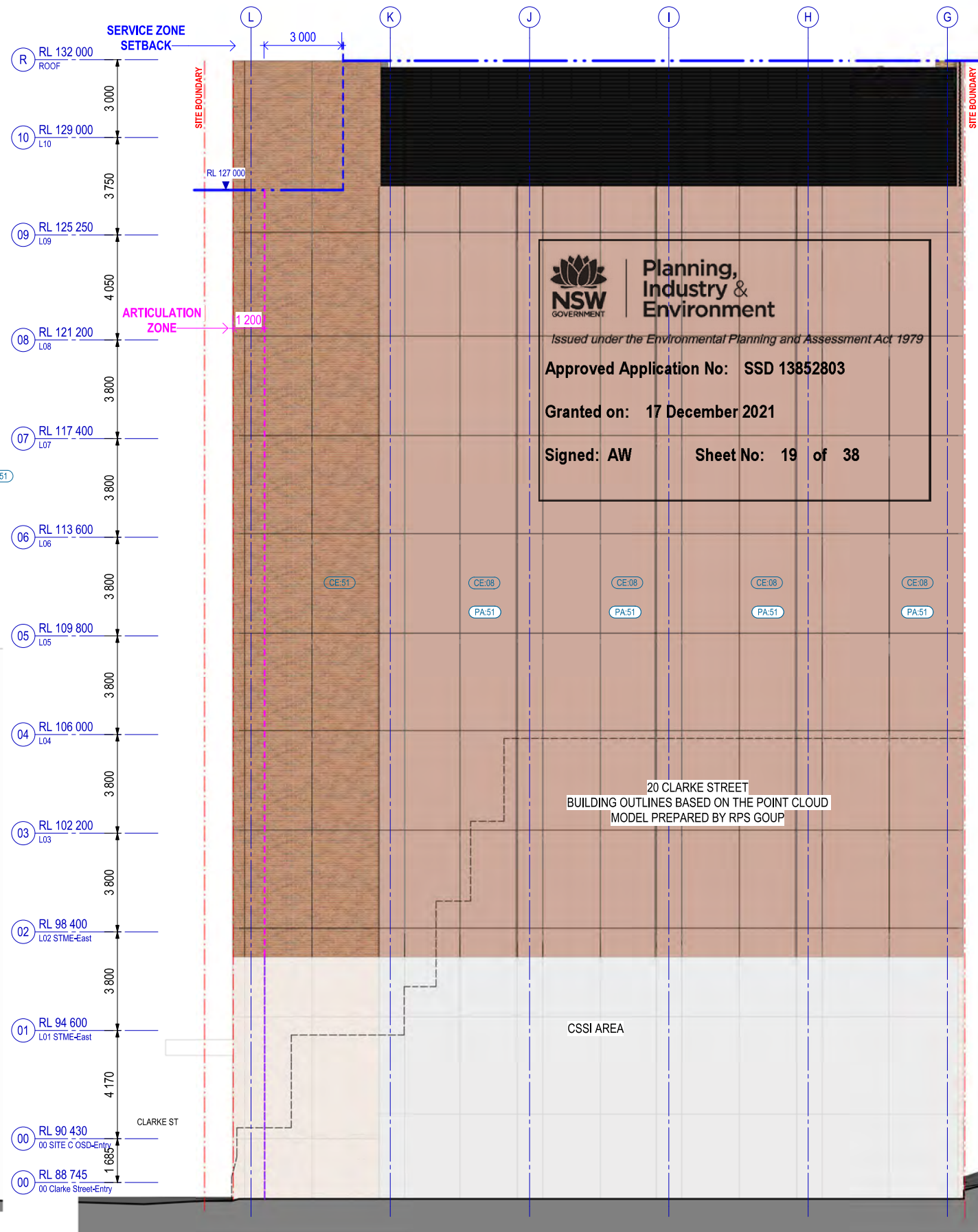

2 Elevation - North

MATERIAL LEGEND:	
WD-51	CURTAIN WALL SYSTEM
CE-51	PRECAST PANELS WITH BRICK SLIPS
CD-08	METAL PLATE POWDER COATED IN CHARCOAL GREY
CE-08 PA-51	PAINTED PRECAST PANELS TO MATCH BRICKWORKS
LV-52	CONTINUOUS LOUVRE SCREEN

**NSW GOVERNMENT** | **Planning, Industry & Environment**

Issued under the Environmental Planning and Assessment Act 1979

**Approved Application No: SSD 13852803**

**Granted on: 17 December 2021**

**Signed: AW**      **Sheet No: 19 of 38**

20 CLARKE STREET  
BUILDING OUTLINES BASED ON THE POINT CLOUD  
MODEL PREPARED BY RPS GOUP

REV.	BY	DATE	DESCRIPTION	APPD.
B	DA	15.04.21	For Information - Site C OSD DA (Stage 2)	LG
A	DA	19.03.21	For Information - Site C OSD DA (Stage 2)	LG
A1 Original Co-ordinate System: MGA Zone 56 Height Datum: A.H.D. This sheet may be prepared using colour and may be incomplete if copied				

SCALES	
1:100 @ A1	0 1 2 3 4 5 m

KEY PLAN	
5	

NOTE: Do not scale from this drawing. ALT. DRG No.

CLIENT	
<b>NSW GOVERNMENT</b>	<b>sydney METRO</b>

SERVICE PROVIDERS	
<b>CND</b> Crows Nest Design Consortium	DRAWN: AA_SC, SJ, SR, DA DESIGNED: CHRIS YOD DRG CHECK: RENU VARSHNEY DESIGN CHECK: NEIL HILL APPROVED: LUCIAN GOBMELEY

FOR INFORMATION			
<b>SYDNEY METRO</b>			
<b>CROWS NEST STATION - SITE C OSD DA (STAGE 2)</b>			
ARCHITECTURE ELEVATIONS - SITE C OSD			
STATUS: FOR INFORMATION		SHEET 19 OF 24	©
DRG No SMCSWSCN-SMC-SCN-AT-DWG-320521		REV	B



100mm AT FULL SIZE Plot Date & Time 14/04/2021 6:28:24 PM

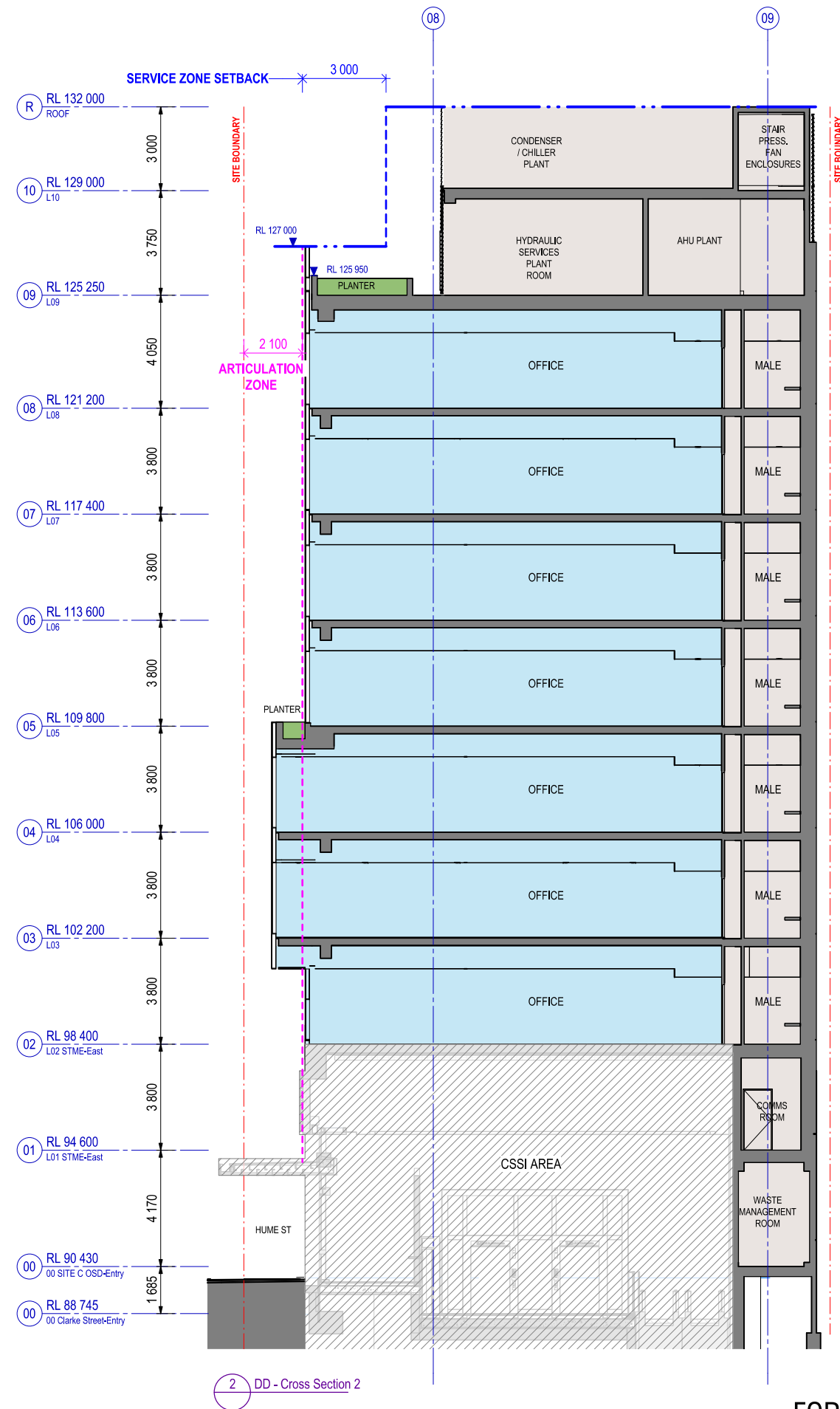
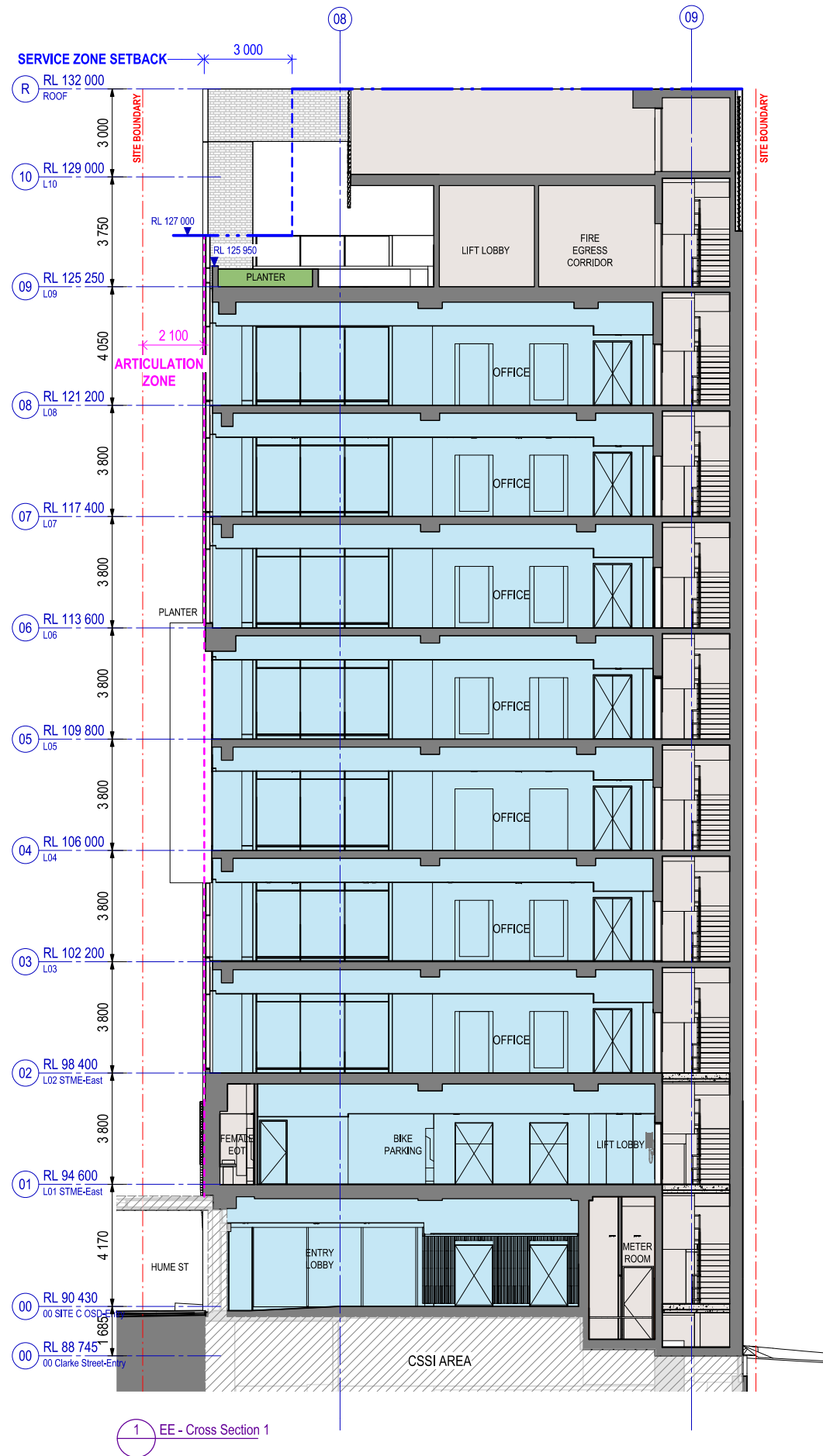







**Planning,  
Industry &  
Environment**

Issued under the Environmental Planning and Assessment Act 1979

**Approved Application No: SSD 13852803**

**Granted on: 17 December 2021**



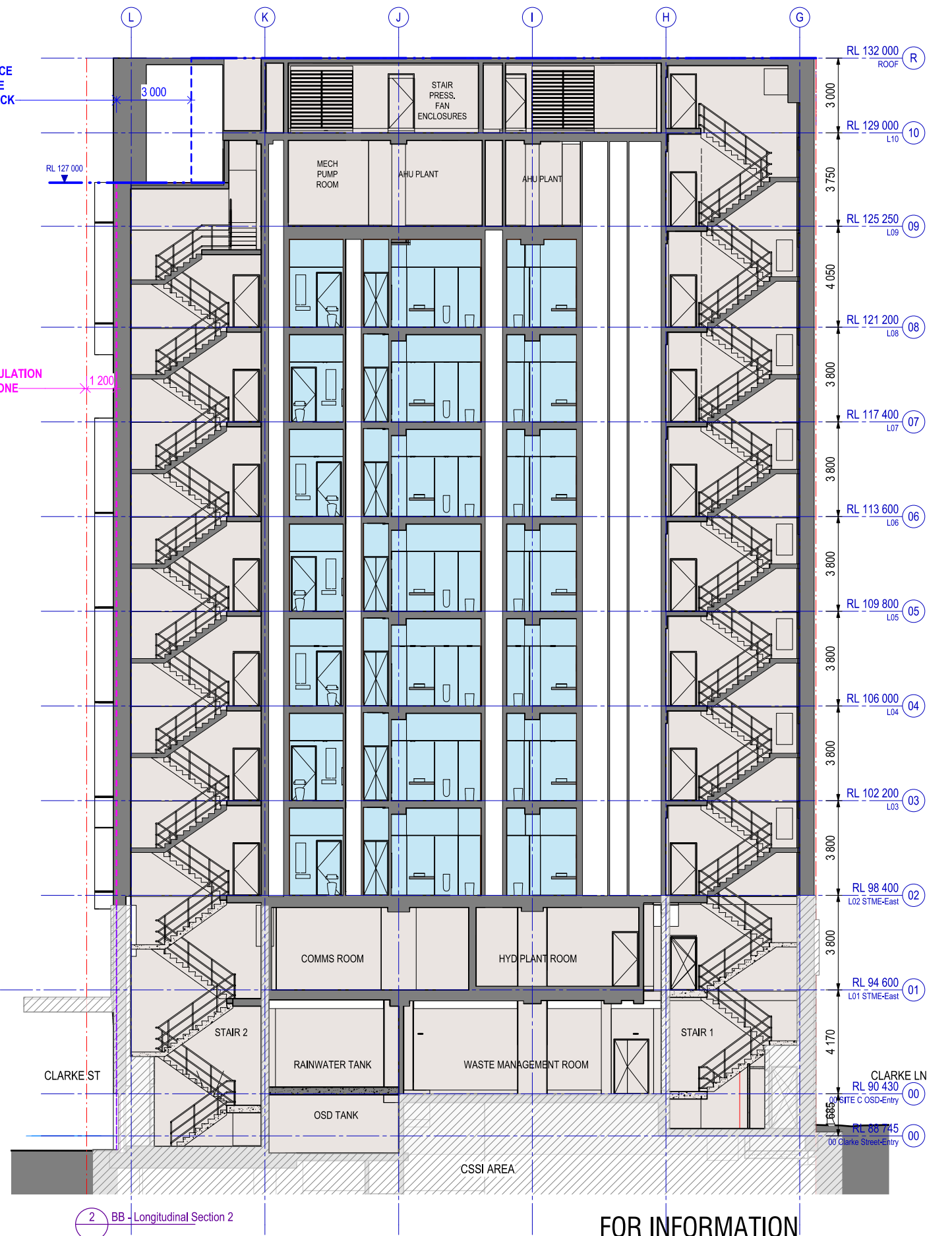
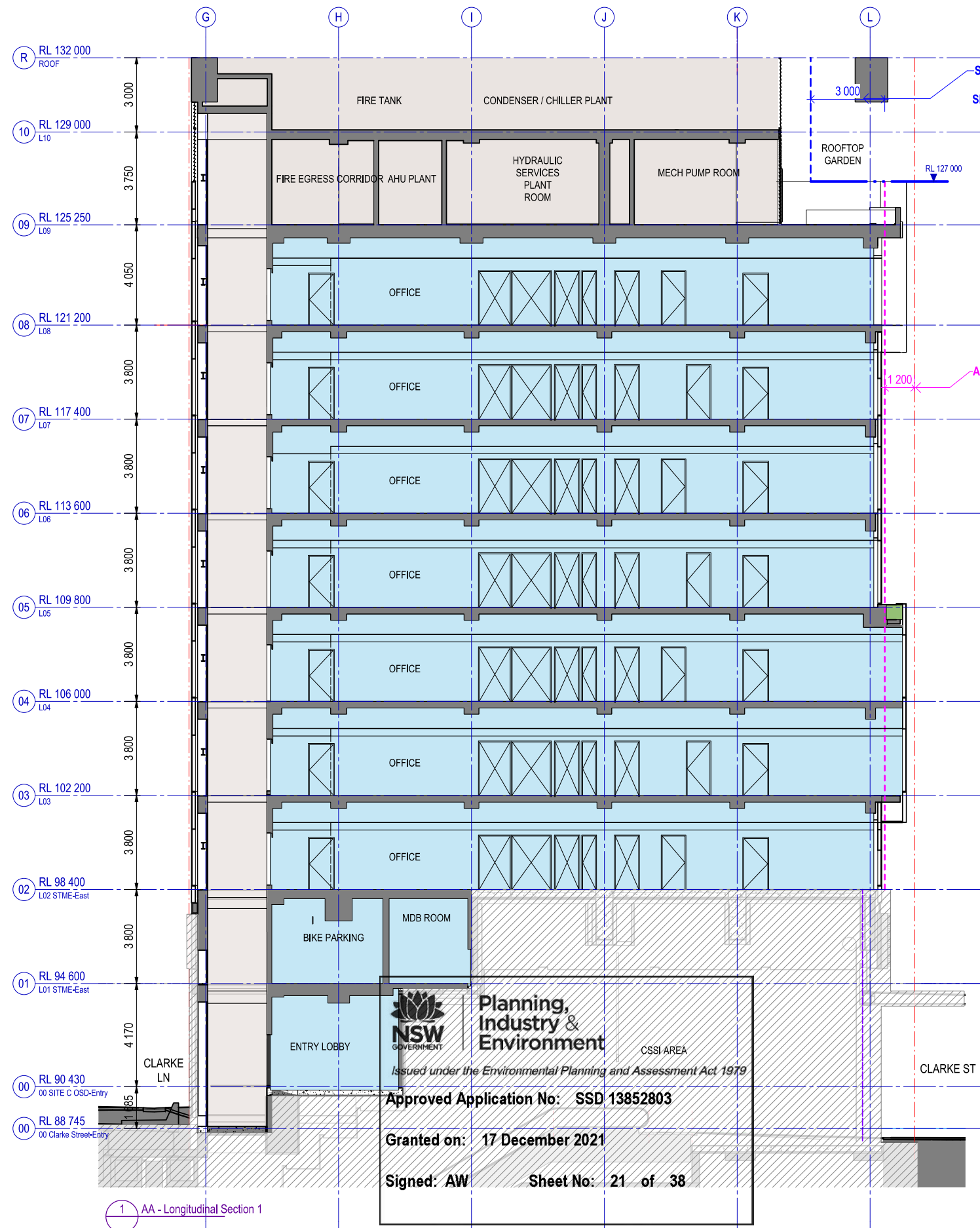

**Signed: AW**      **Sheet No: 20 of 38**

				SCALES		KEY PLAN		CLIENT		<div>The information shown on this drawing is for the purposes of the Sydney Metro Project only. No warranty is given or implied as to its suitability for any other purpose. The Service Providers accept no liability arising from the use of this drawing and the information shown thereon for any purpose other than the Sydney Metro Project.</div> <div>SERVICE PROVIDERS</div> <div><div></div><div><div>Crows Nest Design Consortium</div></div></div> <div>DRAWN _____ AA.SC. SJ. SR.DA _____</div> <div>DESIGNED _____ CHRIS YOO _____</div> <div>DRG CHECK _____ RENU VABSHINEY _____</div> <div>DESIGN CHECK _____ NEIL HILL _____</div> <div>APPROVED _____ LUCIAN GOBMELEY _____</div>			
				1:100 @ A1									
B	DA	15.04.21	For Information – Site C OSD DA (Stage 2)		LG					SYDNEY METRO			
A	DA	19.03.21	For Information – Site C OSD DA (Stage 2)		LG					CROWS NEST STATION - SITE C OSD DA (STAGE 2)			
REV.	BY	DATE	DESCRIPTION		APPD.					ARCHITECTURE			
A1 Original		Co-ordinate System: MGA Zone 56		Height Datum: A.H.D.	This sheet may be prepared using colour and may be incomplete if copied		NOTE: Do not scale from this drawing.		ALT. DRG No.		STATUS: FOR INFORMATION		
										SHEET 20 OF 24		©	
										DRG No SMCSWSCN-SMC-SCN-AT-DWG-320570		REV B	





	FOR INFORMATION
the	SYDNEY METRO
---	CROWS NEST STATION - SITE C OSD DA (STAGE 2)

				SCALES		KEY PLAN		CLIENT		<div>The information shown on this drawing is for the purposes of the Sydney Metro Project only. No warranty is given or implied as to its suitability for any other purpose. The Service Providers accept no liability arising from the use of this drawing and the information shown thereon for any purpose other than the Sydney Metro Project.</div> <div>SERVICE PROVIDERS</div> <div><div> </div><div> <div>Crows Nest Design Consortium</div></div></div> <div>DRAWN _____ AA_SC, SJ, SP, DA _____</div> <div>DESIGNED _____ CHRIS YOD _____</div> <div>DRG CHECK _____ RENU VARSHNEY _____</div> <div>DESIGN CHECK _____ NEIL HILL _____</div> <div>APPROVED _____ LUCIAN GORMLEY _____</div>		SYDNEY METRO	
				<div>1:100 @ A1</div> <div></div>								CROWS NEST STATION - SITE C OSD DA (STAGE 2)	
												ARCHITECTURE	
												SECTIONS - SITE C OSD	
												STATUS: FOR INFORMATION	
B		DA	15.04.21	For Information – Site C OSD DA (Stage 2)		LG				SHEET 21 OF 24			
A		DA	19.03.21	For Information – Site C OSD DA (Stage 2)		LG				©			
REV.		BY	DATE	DESCRIPTION		APPD.				DRG No. SMCSWSCN-SMC-SCN-AT-DWG-320572			
A1		Original	Co-ordinate System: MGA Zone 56		Height Datum: A.H.D.		This sheet may be prepared using colour and may be incomplete if copied		NOTE: Do not scale from this drawing.		ALT: DRG No.		
										REV. B			



GENERAL NOTE:

1. THESE DRAWINGS ARE TO BE READ IN CONJUNCTION WITH PARTITION, LININGS AND CEILING SCHEDULE, SPECIFICATIONS AND THE SERVICES ENGINEER'S DOCUMENTATION
2. FOR ALL STRUCTURAL ELEMENTS, REFER STRUCTURAL ENGINEERS DOCUMENTATION FOR SIZING AND FIXING DETAILS.
3. FOR ALL FACADE ELEMENTS, REFER FACADE ENGINEERS DOCUMENTATION FOR SIZING AND FIXING DETAILS.
4. LANDSCAPING SHOWN INDICATIVELY ONLY REFER TO LANDSCAPE ARCHITECTS DRAWINGS FOR MORE DETAILS.

LEGEND :

- PROPERTY BOUNDARY
- MCO BOUNDARY

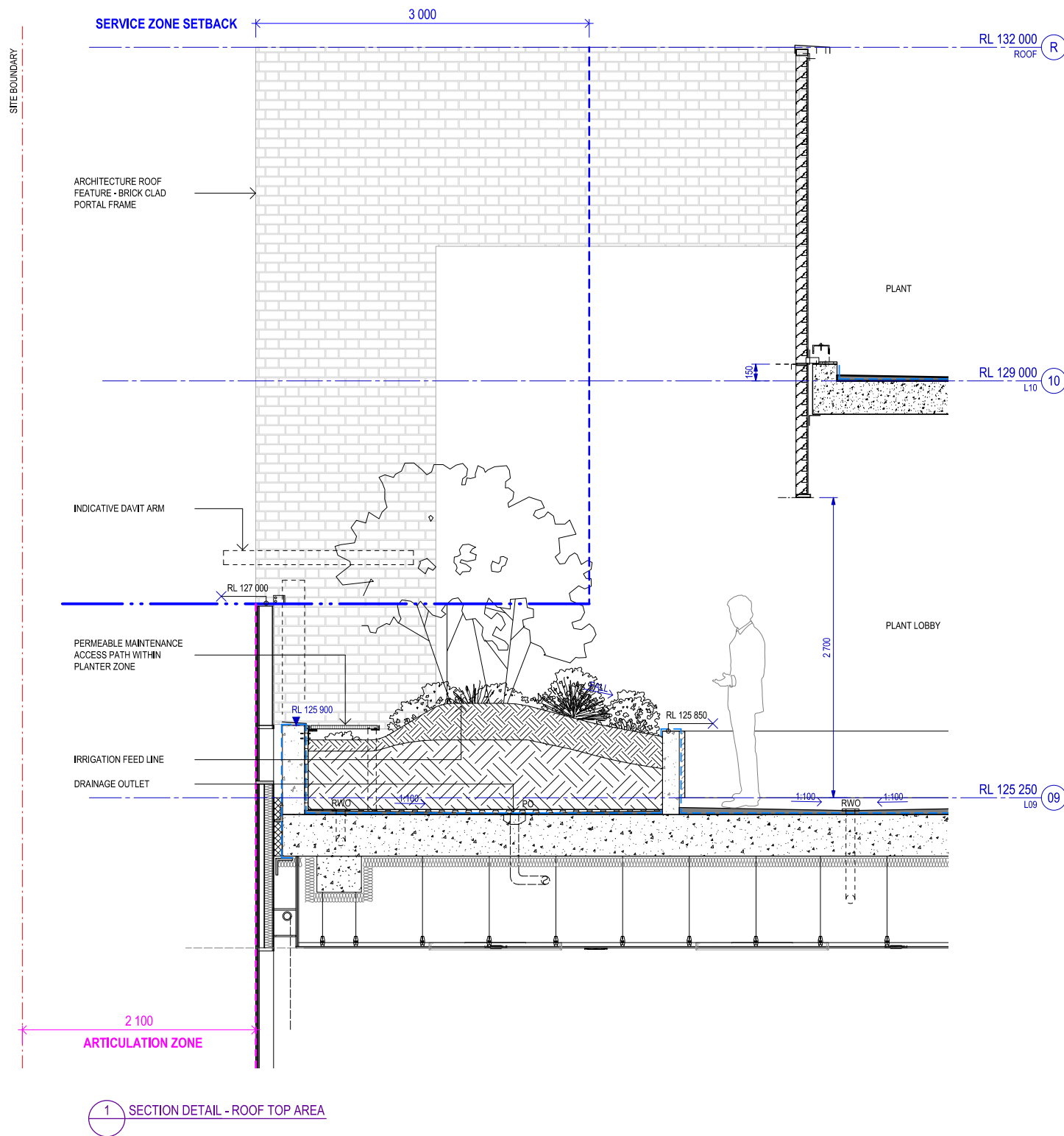

1 SECTION DETAIL - ROOF TOP AREA

**NSW** **GOVERNMENT** | **Planning, Industry & Environment**  
*Issued under the Environmental Planning and Assessment Act 1979*  
**Approved Application No: SSD 13852803**  
**Granted on: 17 December 2021**  
**Signed: AW** **Sheet No: 22 of 38**

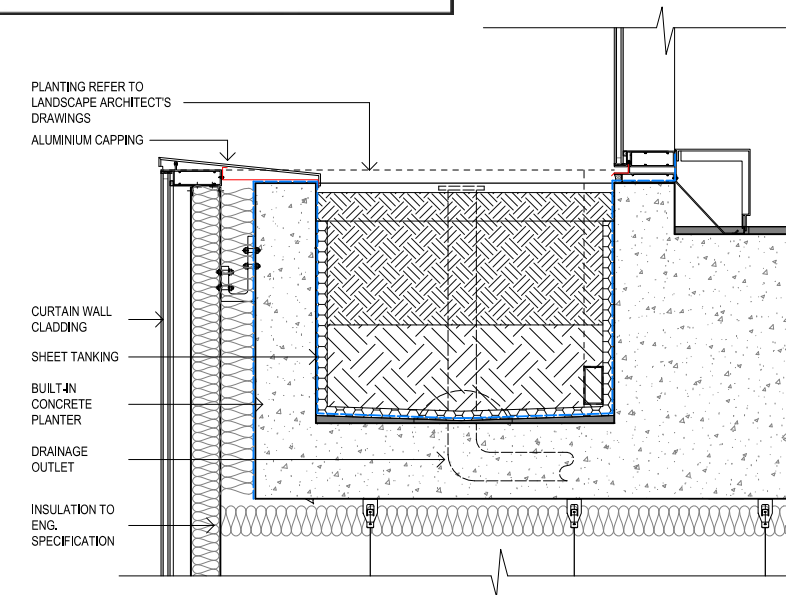

2 SECTION DETAIL - BAY WINDOW PLANTER

FOR INFORMATION

**SYDNEY METRO**  
**CROWS NEST STATION - SITE C OSD DA (STAGE 2)**  
**ARCHITECTURE**  
**FACADE - DETAIL SECTION - ROOF TOP**

STATUS: FOR INFORMATION  
DRG No SMCSWSCN-SMC-SCN-AT-DWG-460555  
SHEET 22 OF 24  
REV A

REV.	DA	BY	DATE	DESCRIPTION	APPD.
A1	Original		19.03.21	For Information - Site C OSD DA (Stage 2)	LG
				Co-ordinate System: MGA Zone 56	LG
				Height Datum: A.H.D.	LG
				This sheet may be prepared using colour and may be incomplete if copied	APPD.

KEY PLAN
5
NOTE: Do not scale from this drawing.

CLIENT
<b>NSW</b> <b>GOVERNMENT</b>   <b>sydney METRO</b>

SERVICE PROVIDERS
<b>CND</b> Crows Nest Design Consortium
DRAWN: AA_SC, SJ, SP, DA
DESIGNED: CHRIS YOD
DRG CHECK: RENU VARSHNEY
DESIGN CHECK: NEIL HILL
APPROVED: LUCIAN GOBMELEY



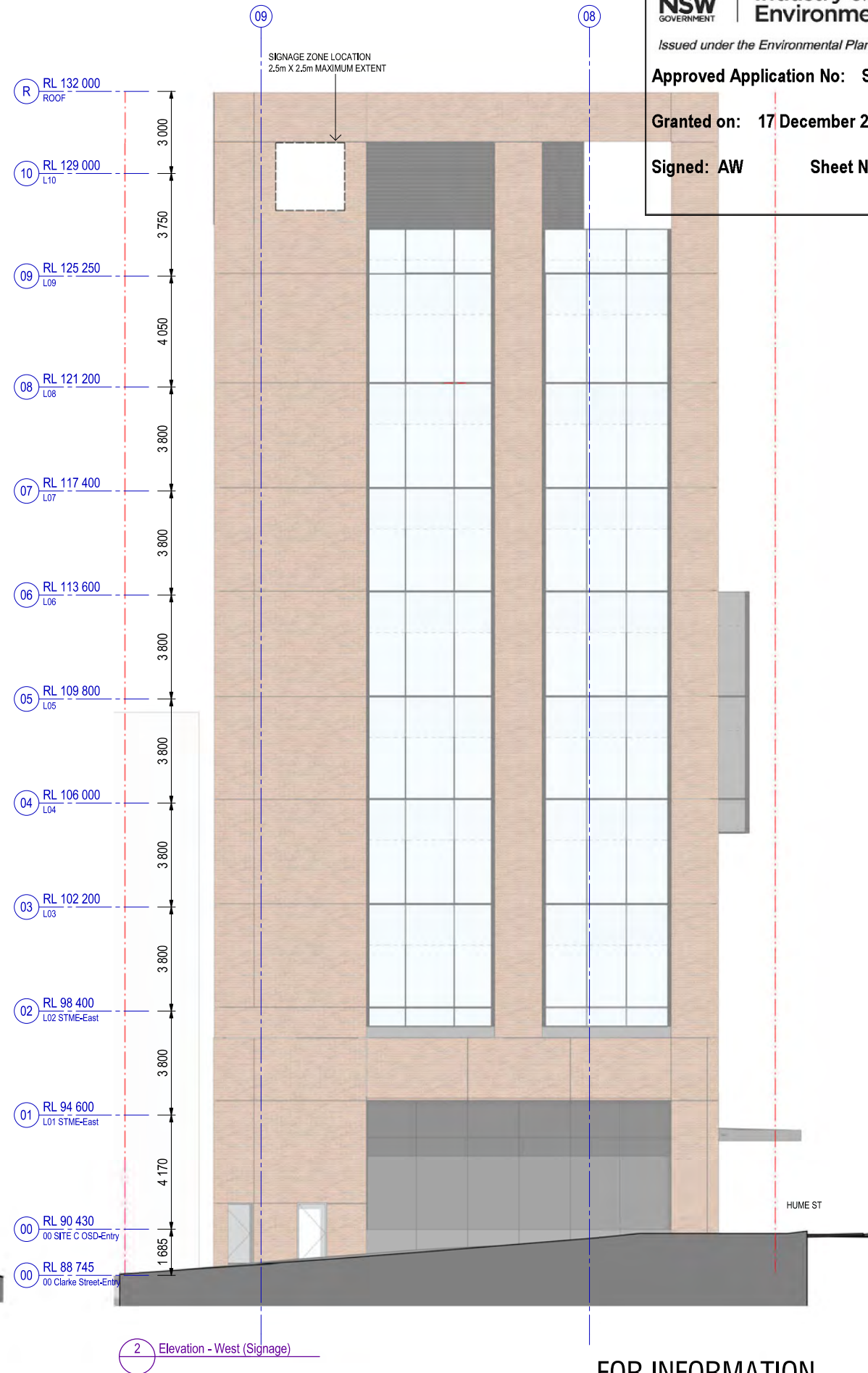
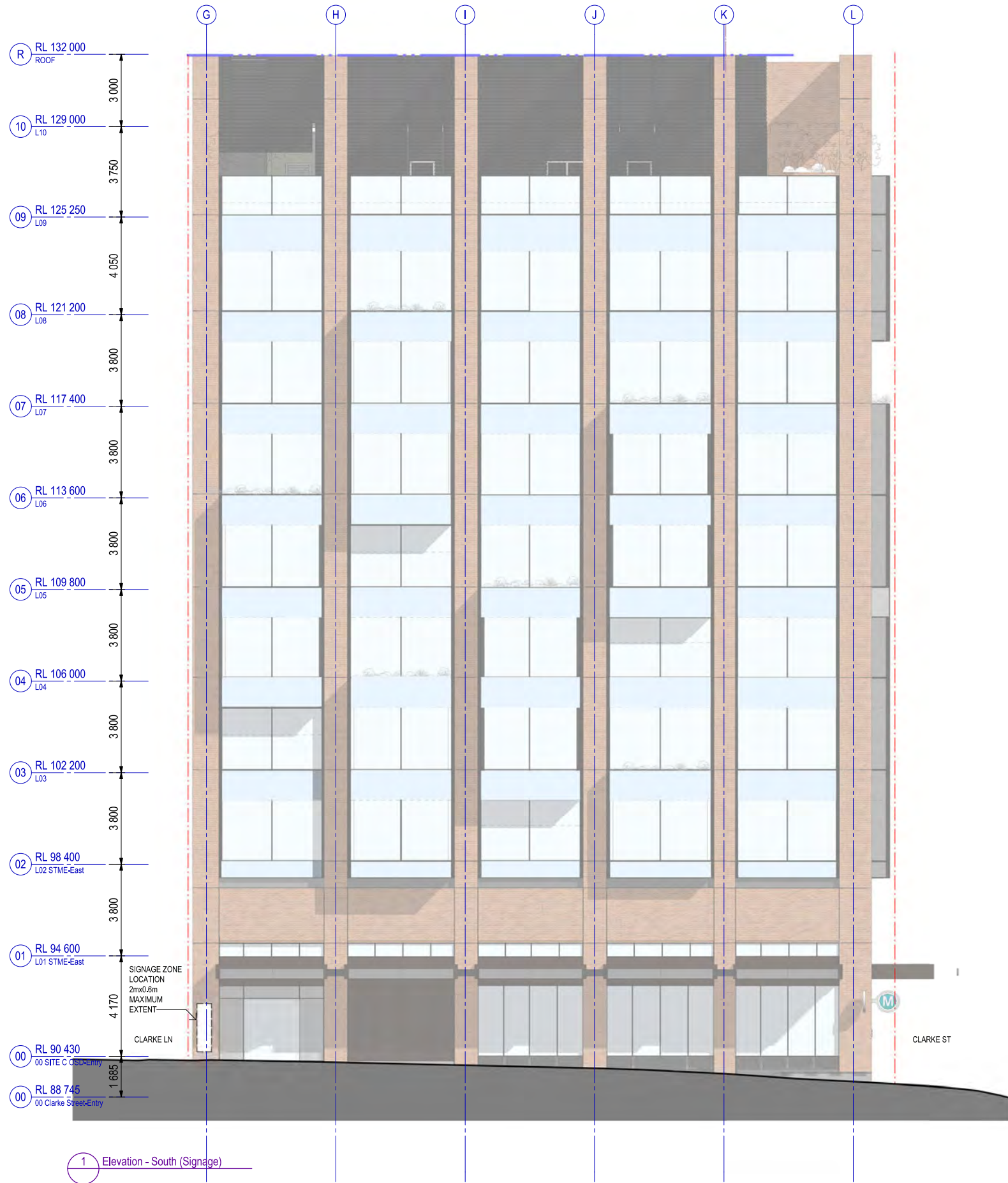

FOR INFORMATION

**SYDNEY METRO**  
CROWS NEST STATION - SITE C OSD DA (STAGE 2)  
ARCHITECTURE  
ELEVATIONS - SITE C OSD - SIGNAGE

STATUS: FOR INFORMATION	SHEET 23 OF 24	©
DRG No SMCSWSCN-SMC-SCN-AT-DWG-470601	REV	B

				SCALES	
				1:100 @ A1	0 1 2 3 4 5 m
B	DA	15.04.21	For Information - Site C OSD DA (Stage 2)	LG	
A	DA	19.03.21	For Information - Site C OSD DA (Stage 2)	LG	
REV.	BY	DATE	DESCRIPTION	APPD.	
A1	Original		Co-ordinate System: MGA Zone 56	Height Datum: A.H.D.	This sheet may be prepared using colour and may be incomplete if copied

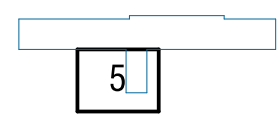

KEY PLAN



NOTE: Do not scale from this drawing.

ALT. DRG No.

CLIENT



The information shown on this drawing is for the purposes of the Sydney Metro Project only. No warranty is given or implied as to its suitability for any other purpose. The Service Providers accept no liability arising from the use of this drawing and the information shown thereon for any purpose other than the Sydney Metro Project.

SERVICE PROVIDERS



DRAWN \_\_\_\_\_ AA\_SC, SJ, SR, DA \_\_\_\_\_

DESIGNED \_\_\_\_\_ CHFIS YOD \_\_\_\_\_

DRG CHECK \_\_\_\_\_ RENU VARSINEY \_\_\_\_\_

DESIGN CHECK \_\_\_\_\_ NEIL HILL \_\_\_\_\_

APPROVED \_\_\_\_\_ LUCIAN GOBMELEY \_\_\_\_\_







# SYDNEY METRO

## CITY & SOUTHWEST



Planning,  
Industry &  
Environment

Issued under the Environmental Planning and Assessment Act 1979

Approved Application No: SSD 13852803

Granted on: 17 December 2021

Signed: AW Sheet No: 25 of 38

100mm AT FULL SIZE Plot Date & Time 16/03/2021 3:15:09 PM

00	SL	19/03/21	STAGE 2 DA		KS
REV.	BY	DATE	DESCRIPTION	APPD.	

A1 Original	Co-ordinate System: MGA Zone 56	Height Datum: A.H.D.	This sheet may be prepared using colour and may be incomplete if copied	NOTE: Do not scale from this drawing.	ALT. DRG No.
-------------	---------------------------------	----------------------	---	---------------------------------------	--------------

CLIENT



The information shown on this drawing is for the purposes of the Sydney Metro Project only. No warranty is given or implied as to its suitability for any other purpose. The Service Providers accept no liability arising from the use of this drawing and the information shown thereon for any purpose other than the Sydney Metro Project.

SERVICE PROVIDERS

DRAWN	SL
DESIGNED	SL
DRG CHECK	KS
DESIGN CHECK	KS
APPROVED	KS

SYDNEY METRO

CROWS NEST STATION  
LANDSCAPE ARCHITECTURE  
COVER SHEET  
SITE C - OSD

STATUS: STAGE 2 DA	SHEET 1 OF 1	©
DRG No. SMCSWSCN-SMC-SCN-UD-DWG-101500	REV.	00



DRAWING SCHEDULE		
Sheet Number	Sheet Name	Current Revision Date
L000		
SMCSWSCN-SMC-SCN-UD-DWG-101500	COVER SHEET	19/03/21
SMCSWSCN-SMC-SCN-UD-DWG-101501	SHEET LIST	19/03/21
SMCSWSCN-SMC-SCN-UD-DWG-101502	MATERIALS SCHEDULE	19/03/21
SMCSWSCN-SMC-SCN-UD-DWG-101503	MASTER PLANTS SCHEDULE	19/03/21
SMCSWSCN-SMC-SCN-UD-DWG-101504	SITE PLAN	19/03/21
L501		
SMCSWSCN-SMC-SCN-UD-DWG-501508	PLANTING PLAN - LEVEL 03	19/03/21
SMCSWSCN-SMC-SCN-UD-DWG-501509	PLANTING PLAN - LEVEL 04	19/03/21
SMCSWSCN-SMC-SCN-UD-DWG-501510	PLANTING PLAN - LEVEL 05	19/03/21
SMCSWSCN-SMC-SCN-UD-DWG-501511	PLANTING PLAN - LEVEL 06	19/03/21
SMCSWSCN-SMC-SCN-UD-DWG-501512	PLANTING PLAN - LEVEL 07	19/03/21
SMCSWSCN-SMC-SCN-UD-DWG-501513	PLANTING PLAN - LEVEL 08	19/03/21
SMCSWSCN-SMC-SCN-UD-DWG-501514	PLANTING PLAN - LEVEL 09 ROOF TERRACE	19/03/21
L800		
SMCSWSCN-SMC-SCN-UD-DWG-801800	LANDSCAPE DETAILS	19/03/21
SMCSWSCN-SMC-SCN-UD-DWG-801801	LANDSCAPE DETAILS	19/03/21



**NSW**  
GOVERNMENT

**Planning,  
Industry &  
Environment**

*Issued under the Environmental Planning and Assessment Act 1979*

**Approved Application No: SSD 13852803**

**Granted on: 17 December 2021**

**Signed: AW**      **Sheet No: 26 of 38**

[illegible]



CROWS NEST STATION- SITE C - MATERIALS SCHEDULE

Date: 19.03.2021

Rev: SITE C STAGE 2 DA

Code	Short Description	Location	Proprietary Name/ Profile/ Size/ Description
PL- PLANTING			
PL01	Mass Planting on Structure	Terrace Planters	Minimum 600mm soil depth garden bed on structure with mulch mat, mulch, soil, drainage cell and geotextile fabric as below. Refer to details
PL02	Mass Planting on Structure	Ground Floor Planter	Minimum 600mm soil depth garden bed on void former with mulch, soil, drainage cell and geotextile fabric as below. Refer to details
PL03	Mass Planting on Structure	Rooftop Planters	Minimum 600mm soil depth garden bed on structure with mulch mat, mulch, soil, drainage cell and geotextile fabric as below. Refer to details
Mulch Mat	Polypropylene Fibers Mat	Refer details	Atlantis Geodren PPST 125 Mulch Mat. Stabilised with galvanised steel pegs
Mulch	75mm Organic Mulch	Refer details	Forest Blend - coarse (20-40mm) 100% recycled Grade A green waste and wood waste
Soil Mix C	Min.300mm Type C Organic Mix	Refer details	Benedict's Smart Mix #4 - Lightweight Planter Box Mix
Soil Mix D	Variable depth Type D Low Organic Sub-soil Mix	Refer details	Benedict's Smart Mix #5 - Lightweight Planter Box Subsoil Mix
Drainage Cell	30mm Thick Drainage Cell	Refer details	Atlantis 30mm Pro-Cel Drainage Cell
Geotextile	90 GSM Non-woven Geotextiles	Refer details	Atlantis Geotextile
Void Former	Lightweight Void Former	Refer details	Atlantis Structural Lightweight Void Fill
PV- PAVING			
PV01	Concrete Paver	Rooftop Garden	ADBRI Euro concrete paver on pedestal (minimum slip rating = P5); euro honed 400 x 400 x 40mm units. Colour: A. Zurich, B. Rverina
PV02	Grated Permeable Mesh Boardwalk	Rooftop Garden	SS mesh in accordance with AS1657 and AS3679.1 2021; Pattern C (100 x 400mm aperture); Bar Size: 255mm; 316 stainless steel in mill finish; Top Surface: Plain; Panel Size: 1000 x 4000mm; Equal to Webforge SS grating (Code: C-255-S-PsM-6)
WA- WALL			
WA01	Insitu Concrete Wall	Rooftop Garden	Refer to Architect's materials schedule for details.
FU- FURNITURE			
FU01	Seat on Wall	Rooftop Garden	Hardwood timber bench seat fixed to wall. Timber Battens: Spotted gum hardwood timber; Batten Size: 75 x 32mm; Frame: 12mm thick powder coated steel flat.



PV01 - CONCRETE UNIT PAVER



FU01 - TIMBER BENCH ON WALL

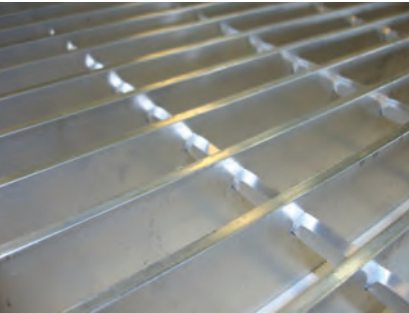

PV02 - STAINLESS STEEL MESH



Planning,  
Industry &  
Environment

Issued under the Environmental Planning and Assessment Act 1979

Approved Application No: SSD 13852803

Granted on: 17 December 2021

Signed: AW Sheet No: 27 of 38

00	SL	19/03/21	STAGE 2 DA	KS
REV.	BY	DATE	DESCRIPTION	APPD.
A1	Original	Co-ordinate System: MGA Zone 56	Height Datum: A.H.D.	This sheet may be prepared using colour and may be incomplete if copied

NOTE: Do not scale from this drawing.

ALT. DRG No.

CLIENT



The information shown on this drawing is for the purposes of the Sydney Metro Project only. No warranty is given or implied as to its suitability for any other purpose. The Service Providers accept no liability arising from the use of this drawing and the information shown thereon for any purpose other than the Sydney Metro Project.

SERVICE PROVIDERS



DRAWN \_ SL \_  
DESIGNED \_ SL \_  
DRG CHECK \_ KS \_  
DESIGN CHECK KS \_  
APPROVED \_ KS \_

SYDNEY METRO

CROWS NEST STATION  
LANDSCAPE ARCHITECTURE  
MATERIALS SCHEDULE  
SITE C - OSD

STATUS: STAGE 2 DA

SHEET 1 OF 1

©

DRG No. SMCSWSCN-SMC-SCN-UD-DWG-101502

REV.

00



100mm AT FULL SIZE Plot Date & Time 16/03/2021 13:15:29 PM

Planting Schedule

Code	Botanical Name	Common Name	Area	Planting Height	Planting Spread	Plant Type Spacing	Pot Size (mm)	Plant Density (m²)	Quantity
LEVEL 03									
Mypa	Myoporum parvifolium	Boobialla	1.3 m²	0.1 m	0.3 m	300 mm	140	6	8
Vihe	Viola hederaceae	Native Violet	1.0 m²	0.2 m	0.1 m	300 mm	140	11	11
WeAB	Westringia fruticosa 'Aussie Box'	Native Rosemary	1.3 m²	0.5 m	0.4 m	400 mm	200	6	8
WeGB	Westringia fruticosa 'Grey Box'	Coastal Rosemary	1.0 m²	0.5 m	0.4 m	400 mm	200	6	6
LEVEL 04									
DcLJ	Dianella caerulea 'Little Jess'	Blue Flax Lily	0.8 m²	0.5 m	0.3 m	400 mm	200	6	5
JusT	Juniperus sabina 'Tamariscifolia'	Tam Juniper	0.8 m²	0.2 m	0.3 m	300 mm	140	11	8
Vihe	Viola hederaceae	Native Violet	0.8 m²	0.2 m	0.1 m	300 mm	140	11	8
Asau	Asplenium australasicum	Bird's Nest Fern	0.8 m²	0.4 m	0.4 m	400 mm	200	5	4
WeGB	Westringia fruticosa 'Grey Box'	Coastal Rosemary	0.8 m²	0.5 m	0.4 m	400 mm	200	6	5
LEVEL 05									
DcLJ	Dianella caerulea 'Little Jess'	Blue Flax Lily	0.8 m²	0.5 m	0.3 m	400 mm	200	6	5
Dita	Dianella tasmanica 'Tasred'	Flax Lilly	1.3 m²	0.5 m	0.3 m	300 mm	200	11	15
Basp	Banksia spinulosa	Birthday Candles Banksia	0.6 m²	0.5 m	0.5 m	300 mm	140	11	7
JusT	Juniperus sabina 'Tamariscifolia'	Tam Juniper	1.0 m²	0.2 m	0.3 m	300 mm	140	11	11
Mypa	Myoporum parvifolium	Boobialla	0.6 m²	0.1 m	0.3 m	300 mm	140	11	7
Asau	Asplenium australasicum	Bird's Nest Fern	0.8 m²	0.4 m	0.4 m	400 mm	200	11	9
LEVEL 06									
DcLJ	Dianella caerulea 'Little Jess'	Blue Flax Lily	0.8 m²	0.5 m	0.3 m	400 mm	200	6	5
Vihe	Viola hederaceae	Native Violet	1.1 m²	0.2 m	0.1 m	300 mm	140	11	12
Asau	Asplenium australasicum	Bird's Nest Fern	0.9 m²	0.4 m	0.4 m	400 mm	200	5	4
LEVEL 07									
DcLJ	Dianella caerulea 'Little Jess'	Blue Flax Lily	0.8 m²	0.5 m	0.3 m	400 mm	200	6	5
ErBH	Eremophila glabra 'Blue Horizon'	Emu Bush	1.3 m²	0.3 m	1.0 m	200 mm	140	25	33
Vihe	Viola hederaceae	Native Violet	1.0 m²	0.2 m	0.1 m	300 mm	140	11	11
WeAB	Westringia fruticosa 'Aussie Box'	Native Rosemary	1.3 m²	0.5 m	0.4 m	400 mm	200	6	8
WeGB	Westringia fruticosa 'Grey Box'	Coastal Rosemary	0.8 m²	0.5 m	0.4 m	400 mm	200	6	5
LEVEL 08									
JusT	Juniperus sabina 'Tamariscifolia'	Tam Juniper	1.0 m²	0.2 m	0.3 m	300 mm	140	11	11
Asau	Asplenium australasicum	Bird's Nest Fern	0.8 m²	0.4 m	0.4 m	400 mm	200	6	5
WeGB	Westringia fruticosa 'Grey Box'	Coastal Rosemary	0.8 m²	0.5 m	0.4 m	400 mm	200	6	5
LEVEL 09									
DcLJ	Dianella caerulea 'Little Jess'	Blue Flax Lily	9.6 m²	0.5 m	0.3 m	400 mm	200	6	58
Brmu	Brachyscome multifida	Cut Leaf Daisy	8.5 m²	0.2 m	0.3 m	300 mm	140	11	93
Camo	Carpobrotus modestus	Inland Pigface	4.8 m²	0.1 m	0.3 m	300 mm	140	11	52
Mypa	Myoporum parvifolium	Boobialla	7.7 m²	0.1 m	0.3 m	300 mm	140	11	85
Scae	Scaevola aemula	Fan Flower	4.9 m²	0.2 m	0.3 m	300 mm	140	11	54
Vihe	Viola hederaceae	Native Violet	20.1 m²	0.2 m	0.1 m	300 mm	140	11	221
WeFM	Westringia fruticosa 'Mundi'	Coastal Rosemary	28.8 m²	0.5 m	0.4 m	400 mm	200	6	173
WeGB	Westringia fruticosa 'Grey Box'	Coastal Rosemary	2.3 m²	0.5 m	0.4 m	400 mm	200	6	14
			111.3 m²						971

NORTHEAST FACING

SOUTHEAST FACING

SPECIMEN PLANT

Tree and Specimen Planting Schedule

Code	Botanical Name	Common Name	Height (m)	Spread (m)	Pot Size (L)	Count
Coau	Cordyline australis	Cordyline Red Sensation	1.2 m	0.6 m	300mm	10
Doex	Doryanthes excelsa	Gymea Lily	1.5 m	1.5 m	45 L	10
Maco	Macrozamia communis	Burrawang	2.0 m	0.8 m	45 L	6
Grand total: 26						



Planning,  
Industry &  
Environment

Issued under the Environmental Planning and Assessment Act 1979

Approved Application No: SSD 13852803

Granted on: 17 December 2021

Signed: AW

Sheet No: 28 of 38

GROUNDCOVER / CASCADING PLANT

FACADE POP-OUT PLANTING



Dianella tasmanica 'Tasred'



Westringia fruticosa 'Aussie Box'



Banksia spinulosa



Eremophila glabra 'Blue Horizon'



Myoporum parvifolium



Asplenium australasicum



Dianella caerulea 'Little Jess'



Westringia fruticosa 'Grey Box'



Juniperus sabina 'Tamariscifolia'



Viola hederacea

ROOFTOP GARDEN PLANTING



Cordyline australis 'Red Sensation'



Doryanthes excelsa



Macrozamia communis



Dianella caerulea 'Little Jess'



Westringia fruticosa 'Grey Box'



Westringia fruticosa 'Mundi'



Brachyscome multifida



Carpobrotus modestus



Myoporum parvifolium



Scaevola aemula



Viola hederacea

00	SL	19/03/21	STAGE 2 DA		KS
REV.	BY	DATE	DESCRIPTION		APPD.

A1 Original Co-ordinate System: MGA Zone 56 Height Datum: A.H.D. This sheet may be prepared using colour and may be incomplete if copied

NOTE: Do not scale from this drawing.

ALT. DRG No.

CLIENT



The information shown on this drawing is for the purposes of the Sydney Metro Project only. No warranty is given or implied as to its suitability for any other purpose. The Service Providers accept no liability arising from the use of this drawing and the information shown thereon for any purpose other than the Sydney Metro Project.

SERVICE PROVIDERS



DRAWN SL  
DESIGNED SL  
DRG CHECK KS  
DESIGN CHECK KS  
APPROVED KS

SYDNEY METRO

CROWS NEST STATION  
LANDSCAPE ARCHITECTURE  
MASTER PLANTS SCHEDULE  
SITE C - OSD

STATUS: STAGE 2 DA

SHEET 1 OF 1

©

DRG No. SMCSWSCN-SMC-SCN-UD-DWG-101503

REV.

00





Signed: AW      Sheet No: 29 of 38

**HUME STREET**

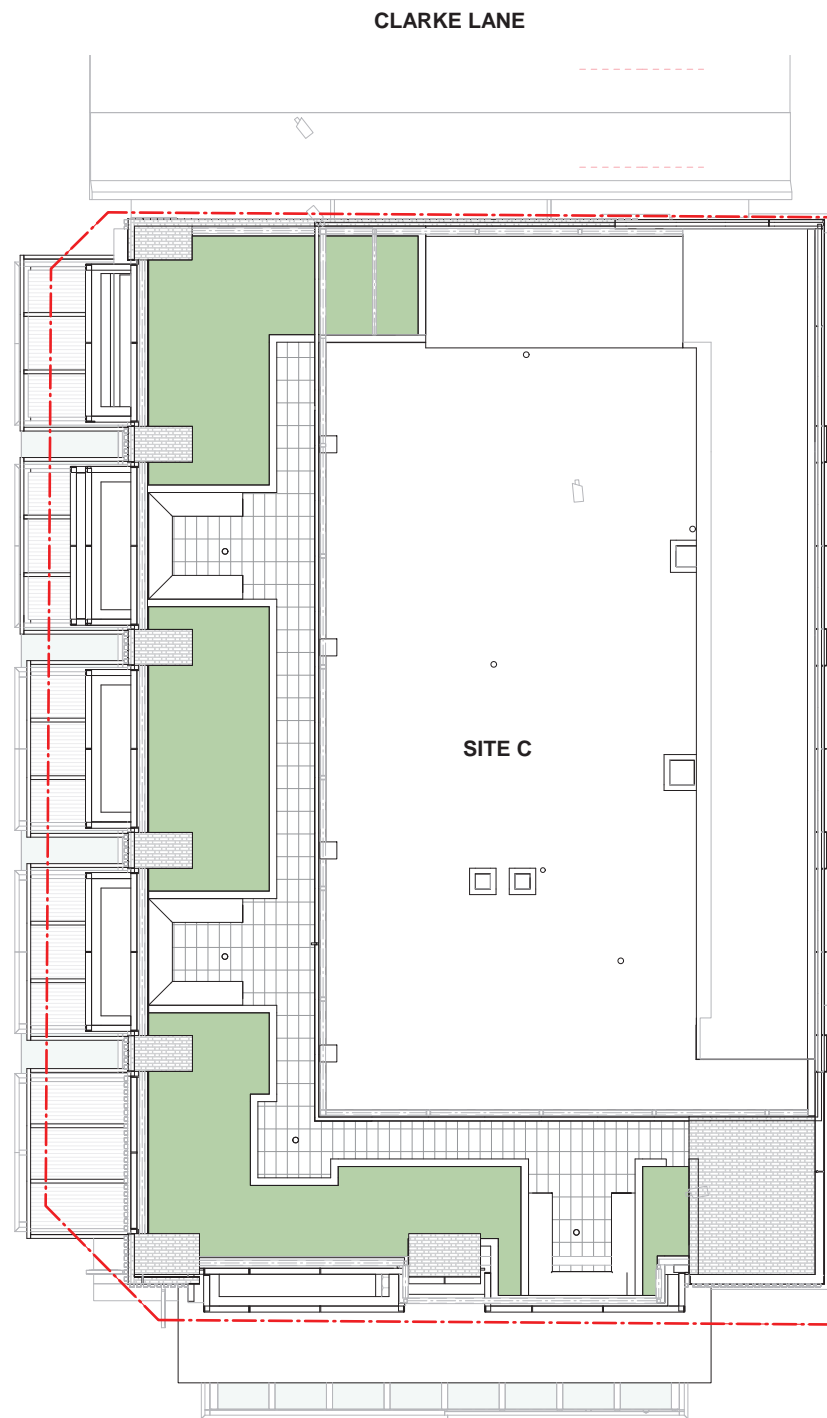

CLARKE STREET

00	SL	19/03/21	STAGE 2 DA								KS
REV.	BY	DATE	DESCRIPTION						APPD.		
A1 Original			Co-ordinate System: MGA Zone 56				Height Datum: A.H.D.			This sheet may be pre-	

1:500 @ A1



0 5 10 15 20 25 m



DRAWN\_\_ \_\_ SL  
DESIGNED\_\_ \_\_ SL  
DRG CHECK\_\_ \_\_ KS  
DESIGN CHECK\_\_ KS  
APPROVED\_\_ \_\_ KS

CROWS NEST STATION  
LANDSCAPE ARCHITECTURE  
SITE PLAN  
SITE C - OSD

SHEET 1 OF 1

©

DRG No. SMCSWSCN-SMC-SCN-UD-DWG-101504

REV.	00
------	----



Planning,  
Industry &  
Environment

*Issued under the Environmental Planning and Assessment Act 1979*

**Approved Application No: SSD 13852803**

**Granted on: 17 December 2021**

Signed: AW                      Sheet No: 30 of 38

00		SL	19/03/21	STAGE 2 DA						KS
REV.		BY	DATE	DESCRIPTION				APPD.		
A1	Original	Co-ordinate System: MGA Zone 56			Height Datum: A.H.D.			This sheet may be pre		

1:100 @ A1



KEY PLAN

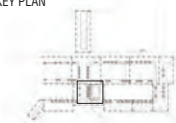

CLIENT
--------



*The information shown on this drawing is for the purposes of the Sydney Metro Project only. No warranty is given or implied as to its suitability for any other purpose. The Service Providers accept no liability arising from the use of this drawing and the information shown thereon for any purpose other than the Sydney Metro Project.*

## SERVICE PROVIDERS

DRAWN            SL           

DESIGNED\_\_SL

DRG CHECK\_KS

DESIGN CHECK<sup>KS</sup>

SYDNEY METRO

CROWS NEST STATION  
LANDSCAPE ARCHITECTURE  
PLANTING PLAN - LEVEL 03  
SITE C - OSD

STATUS: STAGE 2 DA
--------------------

SHEET 2 OF 8

[illegible]



100mm AT FULL SIZE Plot Date & Time 16/03/2021 3:16:16 PM



Planning,  
Industry &  
Environment

Issued under the Environmental Planning and Assessment Act 1979

Approved Application No: SSD 13852803

Granted on: 17 December 2021

Signed: AW Sheet No: 31 of 38

00	SL	19/03/21	STAGE 2 DA		KS
REV.	BY	DATE	DESCRIPTION		APPD.
A1	Original		Co-ordinate System: MGA Zone 56	Height Datum: A.H.D.	This sheet may be prepared using colour and may be incomplete if copied

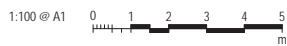

KEY PLAN

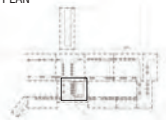

CLIENT



The information shown on this drawing is for the purposes of the Sydney Metro Project only. No warranty is given or implied as to its suitability for any other purpose. The Service Providers accept no liability arising from the use of this drawing and the information shown thereon for any purpose other than the Sydney Metro Project.

SERVICE PROVIDERS



DRAWN	SL
DESIGNED	SL
DRG CHECK	KS
DESIGN CHECK	KS
APPROVED	KS

SYDNEY METRO

CROWS NEST STATION  
LANDSCAPE ARCHITECTURE  
PLANTING PLAN - LEVEL 04  
SITE C - OSD

STATUS: STAGE 2 DA	SHEET 3 OF 8	©
DRG No. SMCSWSCN-SMC-SCN-UD-DWG-501509	REV.	00



100mm AT FULL SIZE Plot Date & Time 16/03/2021 3:16:27 PM

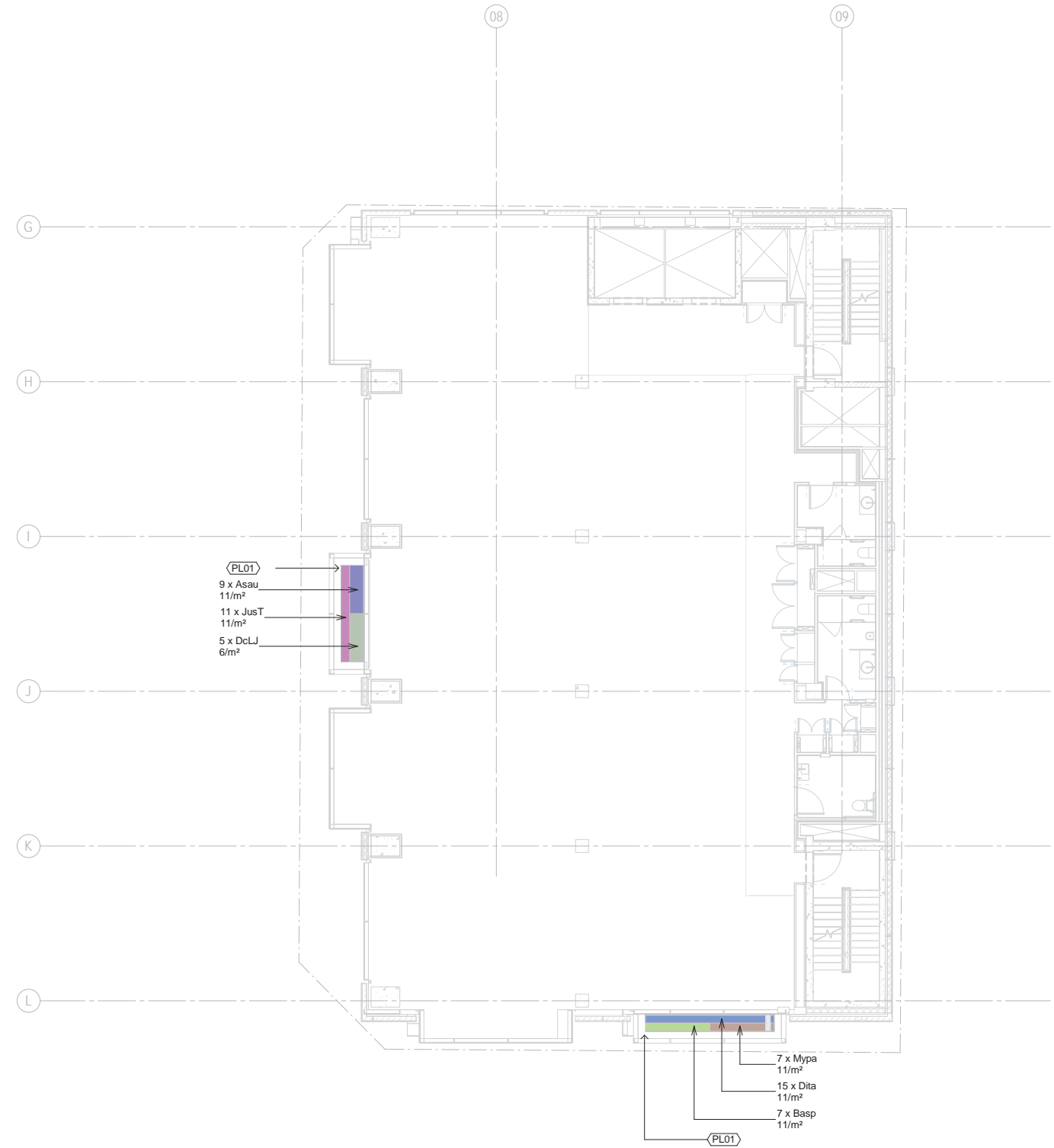



Planning,  
Industry &  
Environment

Issued under the Environmental Planning and Assessment Act 1979

Approved Application No: SSD 13852803

Granted on: 17 December 2021

Signed: AW                      Sheet No: 32 of 38

00	SL	19/03/21	STAGE 2 DA	KS
REV.	BY	DATE	DESCRIPTION	APPD.
A1	Original		Co-ordinate System: MGA Zone 56	
			Height Datum: A.H.D.	
			This sheet may be prepared using colour and may be incomplete if copied	



KEY PLAN

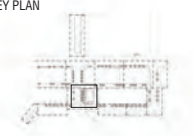



NOTE: Do not scale from this drawing.

ALT. DRG No.

CLIENT



The information shown on this drawing is for the purposes of the Sydney Metro Project only. No warranty is given or implied as to its suitability for any other purpose. The Service Providers accept no liability arising from the use of this drawing and the information shown thereon for any purpose other than the Sydney Metro Project.

SERVICE PROVIDERS



DRAWN SL

DESIGNED SL

DRG CHECK KS

DESIGN CHECK KS

APPROVED KS

SYDNEY METRO

CROWS NEST STATION  
LANDSCAPE ARCHITECTURE  
PLANTING PLAN - LEVEL 05  
SITE C - OSD

STATUS: STAGE 2 DA

SHEET 4 OF 8

©

DRG No. SMCSWSCN-SMC-SCN-UD-DWG-501510

REV. 00



100mm AT FULL SIZE Plot Date & Time 16/03/2021 3:16:39 PM

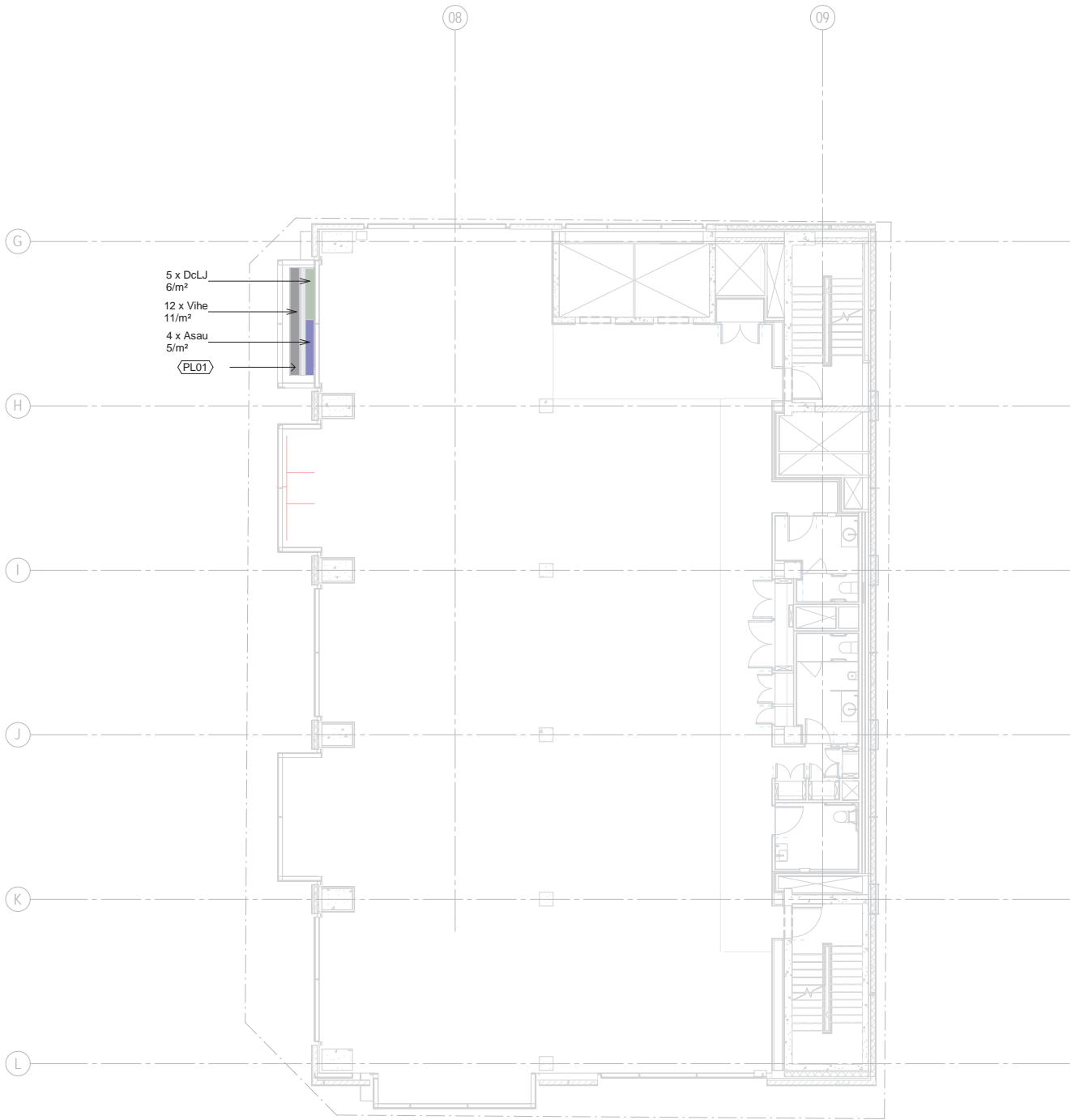

Planning,  
Industry &  
Environment

Issued under the Environmental Planning and Assessment Act 1979

Approved Application No: SSD 13852803

Granted on: 17 December 2021

Signed: AW Sheet No: 33 of 38

00	SL	19/03/21	STAGE 2 DA	KS
REV.	BY	DATE	DESCRIPTION	APPD.
A1	Original		Co-ordinate System: MGA Zone 56	
			Height Datum: A.H.D.	
			This sheet may be prepared using colour and may be incomplete if copied	

1:100 @ A1  
0 1 2 3 4 5  
m

KEY PLAN



NOTE: Do not scale from this drawing. ALT. DRG No.

CLIENT



The information shown on this drawing is for the purposes of the Sydney Metro Project only. No warranty is given or implied as to its suitability for any other purpose. The Service Providers accept no liability arising from the use of this drawing and the information shown thereon for any purpose other than the Sydney Metro Project.

SERVICE PROVIDERS



DRAWN SL  
DESIGNED SL  
DRG CHECK KS  
DESIGN CHECK KS  
APPROVED KS

SYDNEY METRO

CROWS NEST STATION  
LANDSCAPE ARCHITECTURE  
PLANTING PLAN - LEVEL 06  
SITE C - OSD

STATUS: STAGE 2 DA SHEET 5 OF 8  
DRG No. SMCSWSCN-SMC-SCN-UD-DWG-501511 REV. 00



100mm AT FULL SIZE Plot Date & Time 16/03/2021 3:16:48 PM

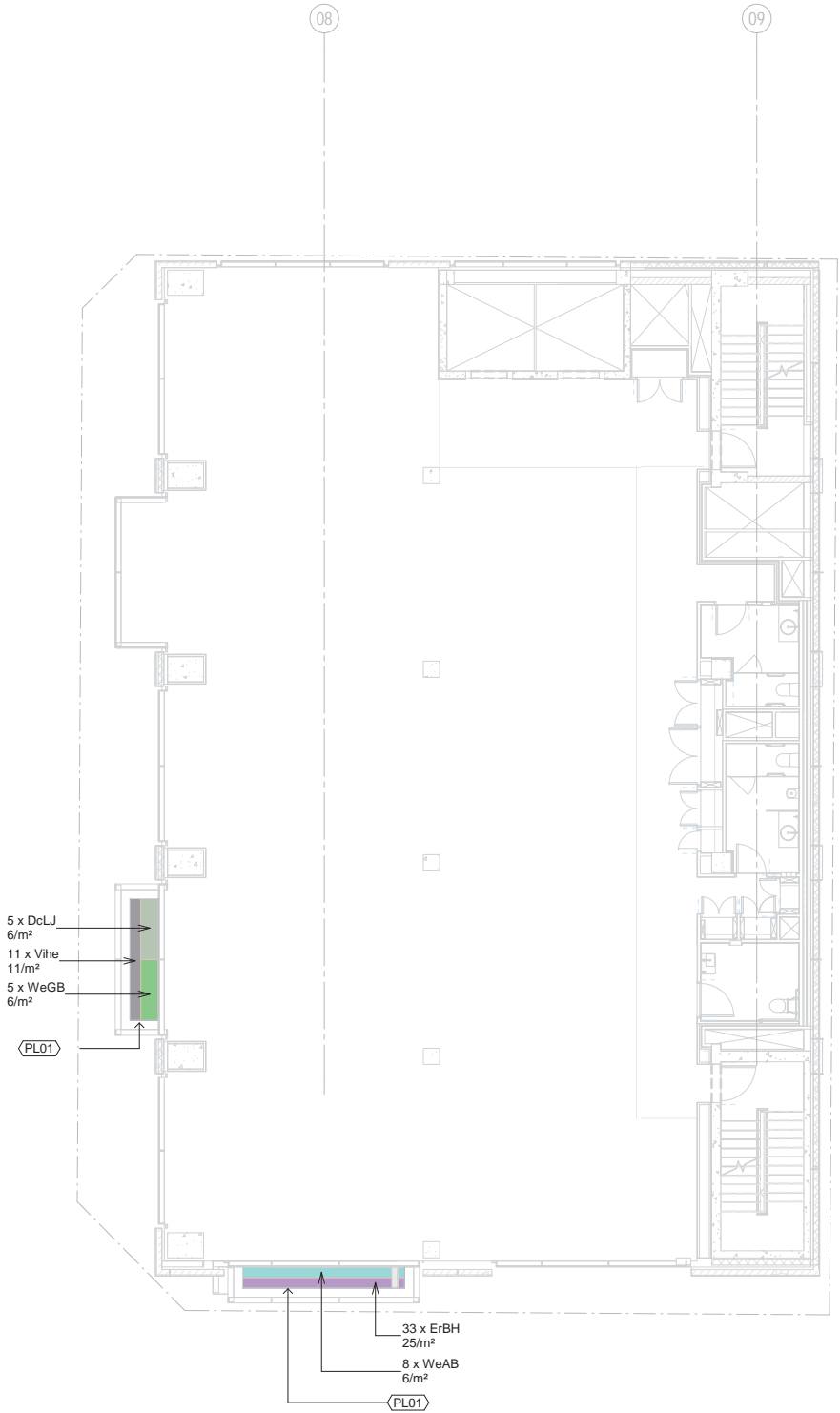

Planning,  
Industry &  
Environment

Issued under the Environmental Planning and Assessment Act 1979

Approved Application No: SSD 13852803

Granted on: 17 December 2021

Signed: AW Sheet No: 34 of 38

00	SL	19/03/21	STAGE 2 DA	KS
REV.	BY	DATE	DESCRIPTION	APPD.
A1	Original	Co-ordinate System: MGA Zone 56	Height Datum: A.H.D.	This sheet may be prepared using colour and may be incomplete if copied



KEY PLAN

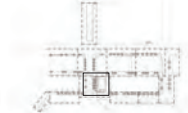

CLIENT



The information shown on this drawing is for the purposes of the Sydney Metro Project only. No warranty is given or implied as to its suitability for any other purpose. The Service Providers accept no liability arising from the use of this drawing and the information shown thereon for any purpose other than the Sydney Metro Project.

SERVICE PROVIDERS



DRAWN	SL
DESIGNED	SL
DRG CHECK	KS
DESIGN CHECK	KS
APPROVED	KS

SYDNEY METRO

CROWS NEST STATION  
LANDSCAPE ARCHITECTURE  
PLANTING PLAN - LEVEL 07  
SITE C - OSD

STATUS: STAGE 2 DA	SHEET 6 OF 8	©
DRG No. SMCSWSCN-SMC-SCN-UD-DWG-501512	REV.	00





## Planning, Industry & Environment

*Issued under the Environmental Planning and Assessment Act 1979*

**Approved Application No: SSD 13852803**

**Granted on: 17 December 2021**

Signed: **AW**                      Sheet No: **35** of **38**

[illegible]

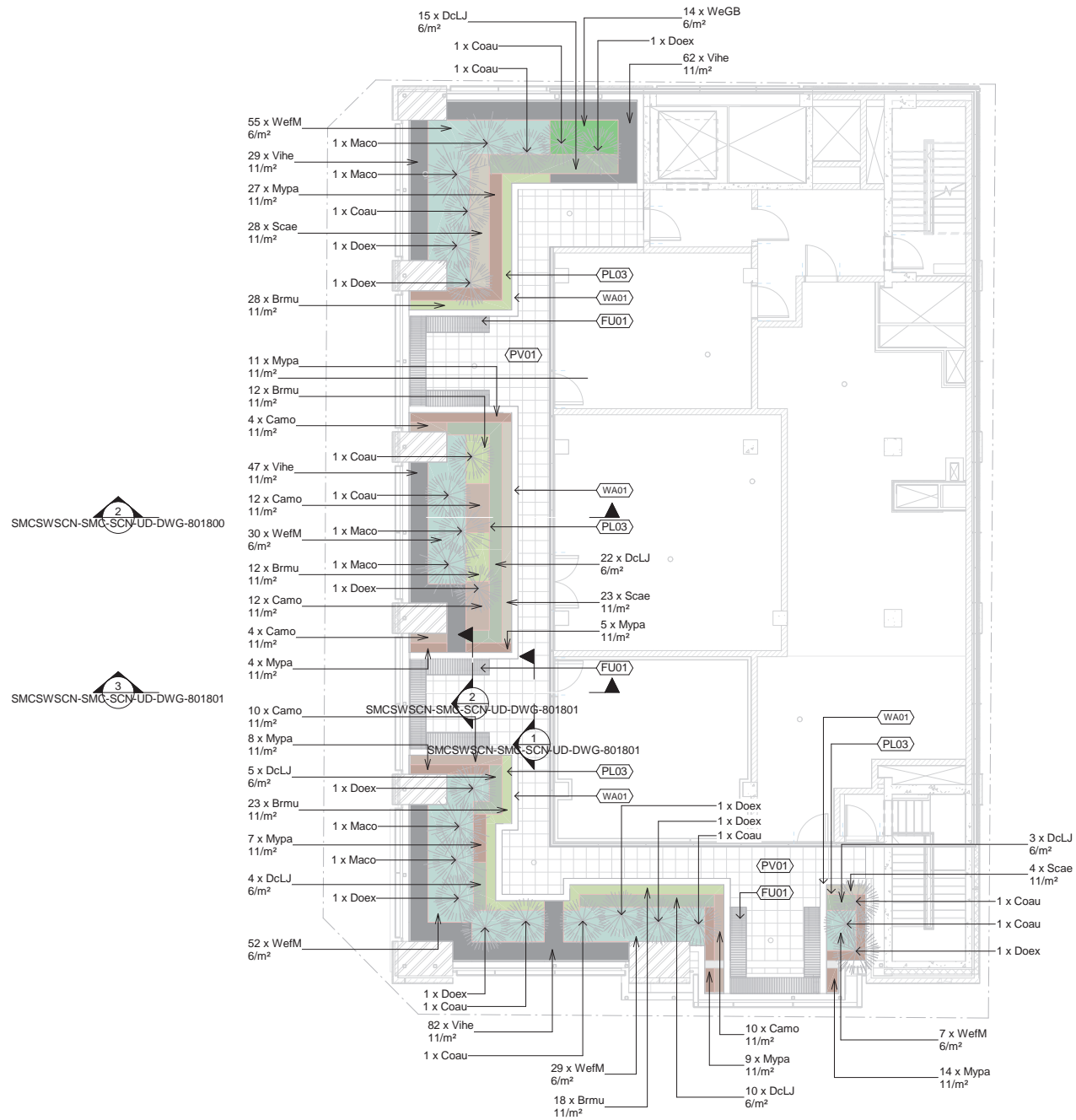

**Planning,  
Industry &  
Environment**

*Issued under the Environmental Planning and Assessment Act 1979*

**Approved Application No: SSD 13852803**

**Granted on: 17 December 2021**

Signed: **AW**                      Sheet No: **36** of **38**

00		SL	19/03/21	STAGE 2 DA					KS
REV.		BY	DATE		DESCRIPTION				APPD.
A1	Original		Co-ordinate System: MGA Zone 56	Height Datum: A.H.D.	This sheet may be pre				

1:100 @ A1



0 1 2 3 4 5 m

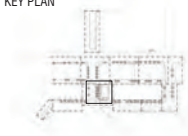

CLIENT
--------



*The information shown on this drawing is for the purposes of the Sydney Metro Project only. No warranty is given or implied as to its suitability for any other purpose. The Service Providers accept no liability arising from the use of this drawing and the information shown thereon for any purpose other than the Sydney Metro Project.*

## SERVICE PROVIDERS



 Crow's Nest  
Design  
Consortium

DRAWN \_\_ \_\_ SL  
DESIGNED \_\_ \_\_ SL  
DRG CHECK \_\_ KS  
DESIGN CHECK KS  
APPROVED \_\_ \_\_ KS

SYDNEY METRO  
CROWS NEST STATION  
LANDSCAPE ARCHITECTURE  
PLANTING PLAN - LEVEL 09 ROOF TERRACE  
SITE C - OSD

STATUS: STAGE 2 DA
--------------------

STATUS: STAGE 2 DA	SHEE
DRG No. SMCSWSCN-SMC-SCN-UD-DWG-501514	

SHEET 8 OF 8
--------------

©



100mm AT FULL SIZE Plot Date & Time 16/03/2021 3:17:20 PM

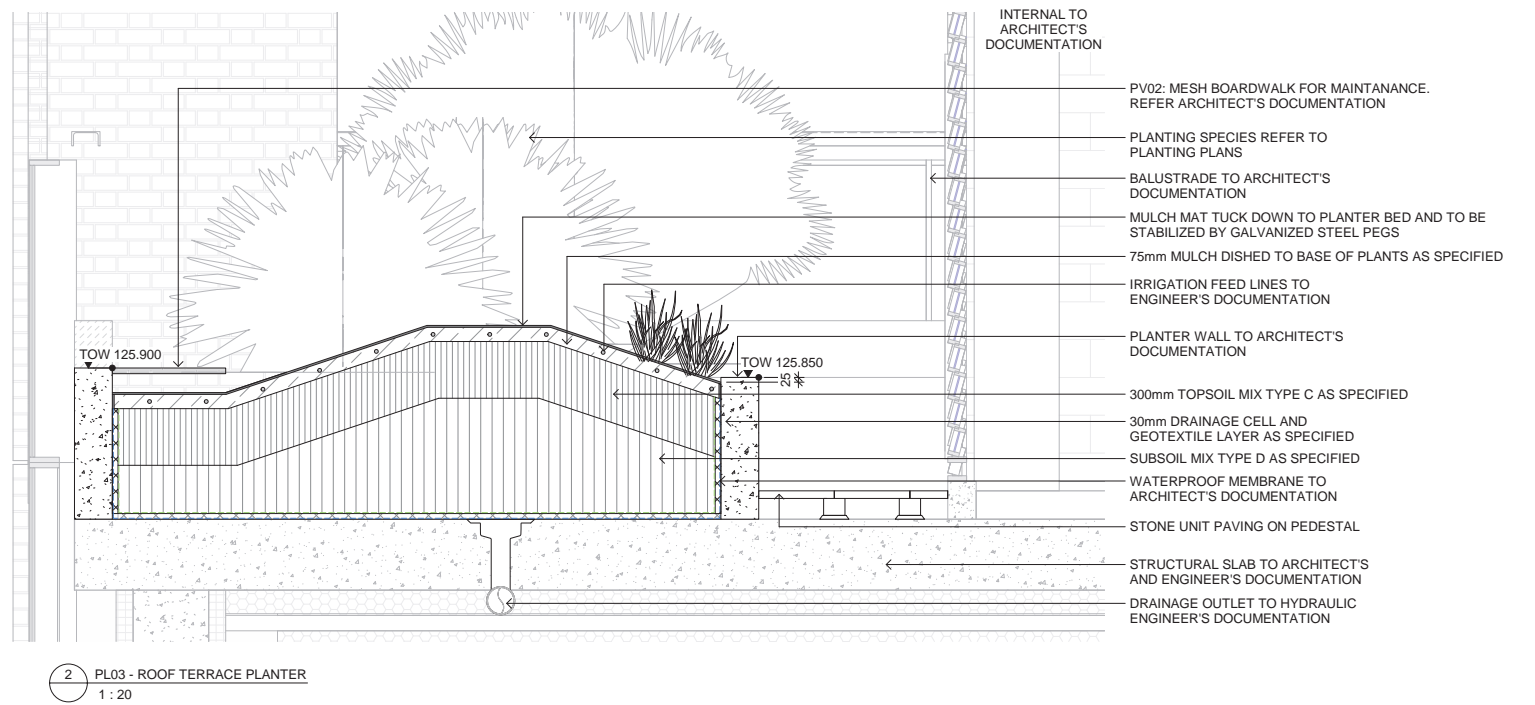
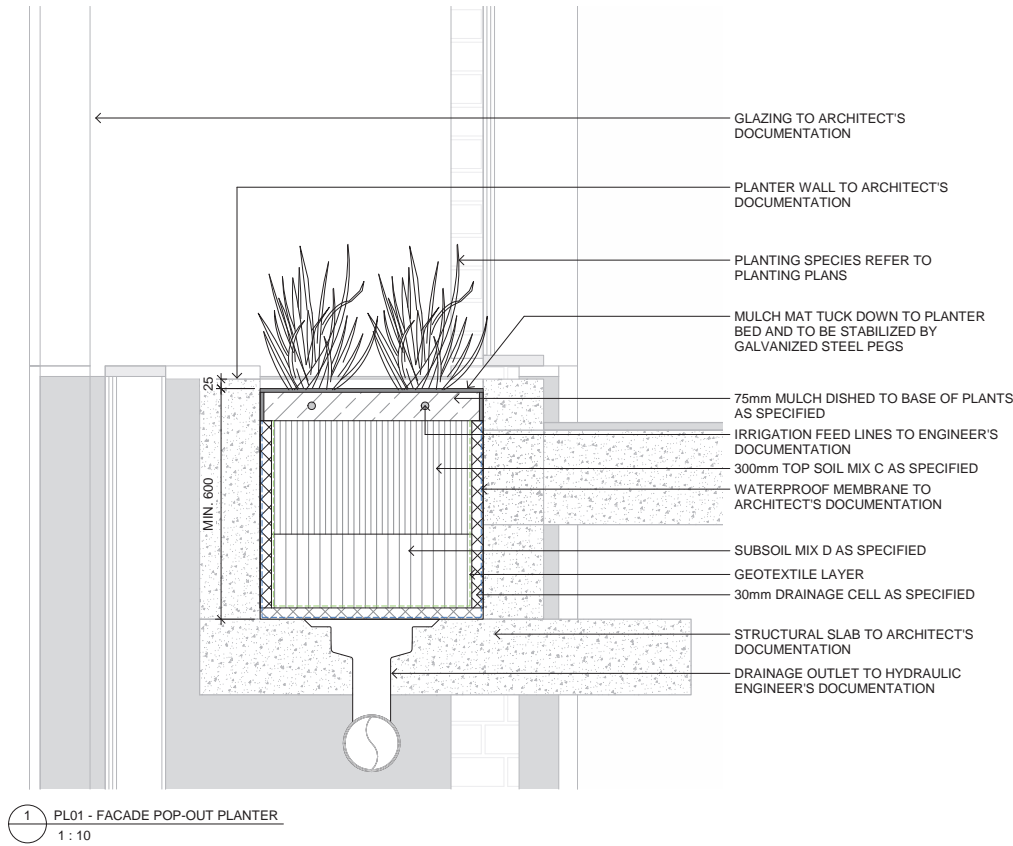

Planning,  
Industry &  
Environment

Issued under the Environmental Planning and Assessment Act 1979

Approved Application No: SSD 13852803

Granted on: 17 December 2021

Signed: AW Sheet No: 37 of 38

00	SL	19/03/21	STAGE 2 DA		KS
REV.	BY	DATE	DESCRIPTION	APPD.	
A1	Original		Co-ordinate System: MGA Zone 56	Height Datum: A.H.D.	This sheet may be prepared using colour and may be incomplete if copied

1:20 @ A1  
0 200 400 600 800 1000  
mm

NOTE: Do not scale from this drawing.

ALT. DRG No.

CLIENT



The information shown on this drawing is for the purposes of the Sydney Metro Project only. No warranty is given or implied as to its suitability for any other purpose. The Service Providers accept no liability arising from the use of this drawing and the information shown thereon for any purpose other than the Sydney Metro Project.

SERVICE PROVIDERS



DRAWN SL  
DESIGNED SL  
DRG CHECK KS  
DESIGN CHECK KS  
APPROVED KS

SYDNEY METRO

CROWS NEST STATION  
LANDSCAPE ARCHITECTURE  
LANDSCAPE DETAILS  
SITE C - OSD

STATUS: STAGE 2 DA SHEET 1 OF 2 ©  
DRG No. SMCWSWCSN-SMC-SCN-UD-DWG-801800 REV. 00



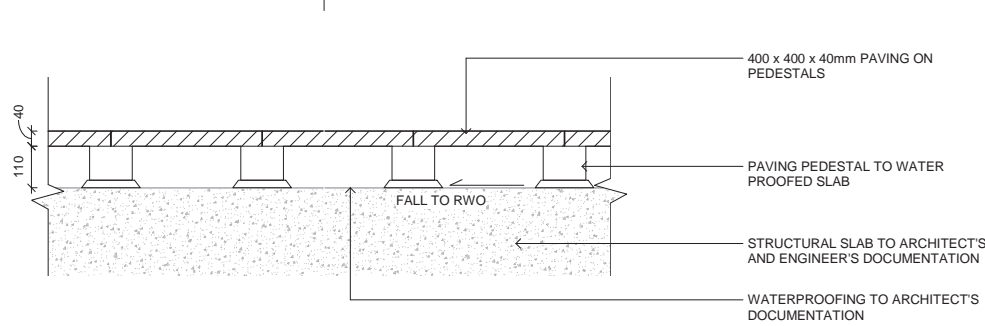

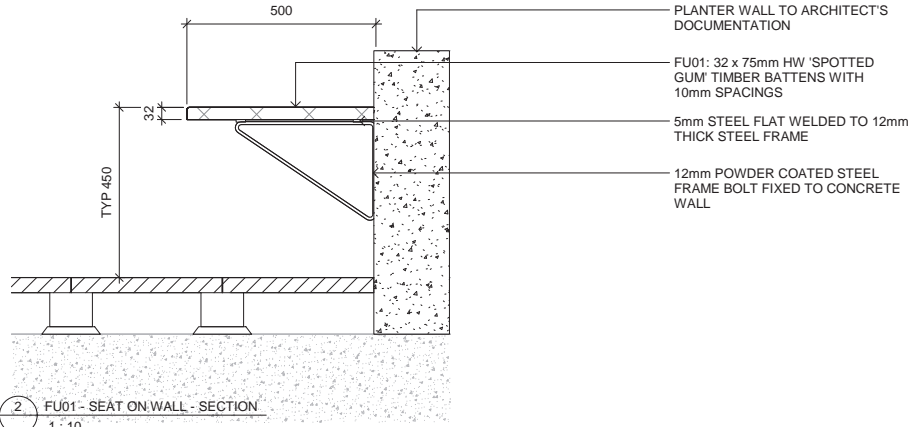

1 PV01 - CONCRETE PAVER ON PEDESTAL  
1 : 10

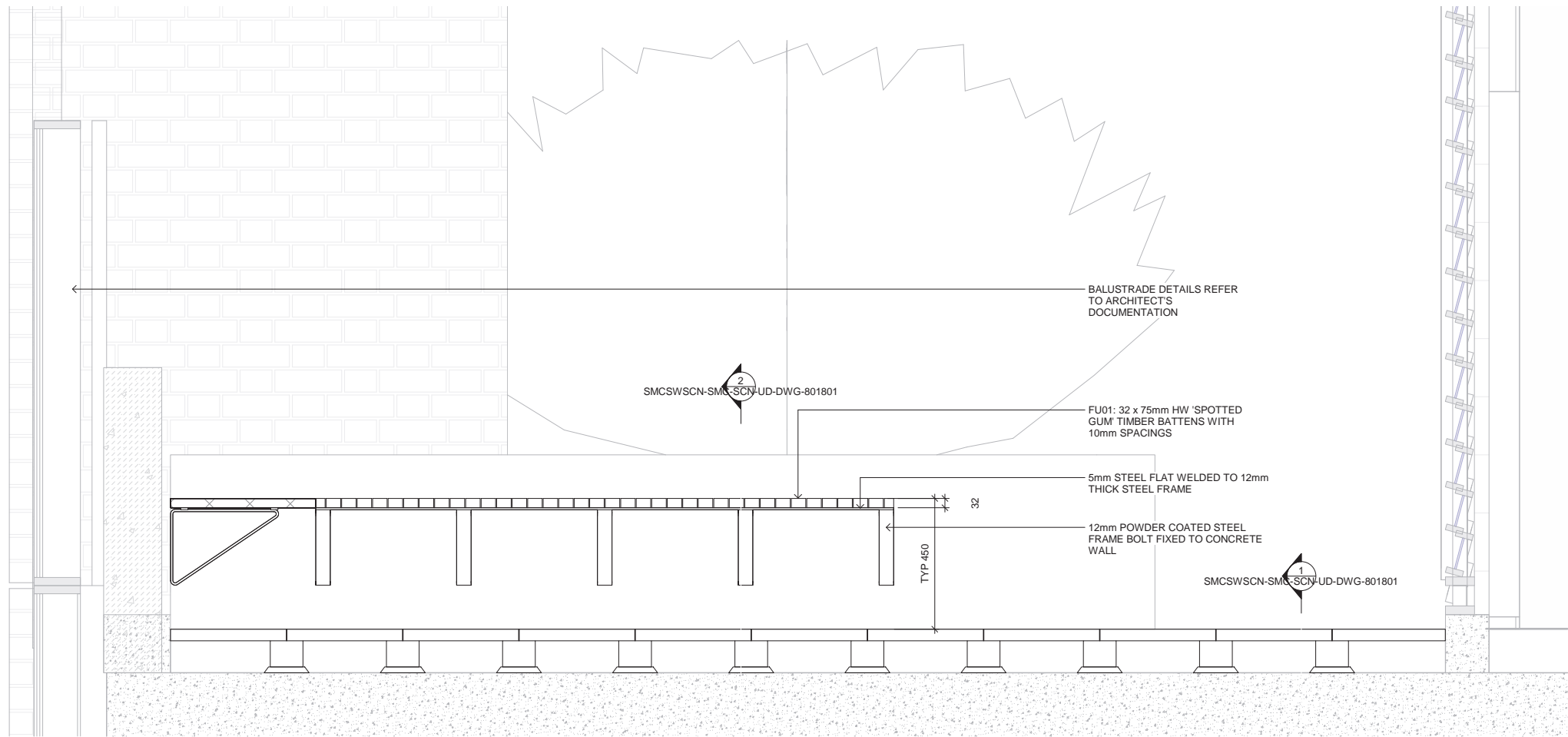

2 FU01 - SEAT ON WALL - SECTION  
1 : 10



3 FU01 - SEAT ON WALL - ELEVATION  
1 : 10



Planning,  
Industry &  
Environment

*Issued under the Environmental Planning and Assessment Act 1979*

**Approved Application No: SSD 13852803**

**Granted on: 17 December 2021**

**Signed: AW      Sheet No: 38 of 38**

00	SL	19/03/21	STAGE 2 DA	KS	
REV.	BY	DATE	DESCRIPTION	APPD.	
A1	Original	Co-ordinate System: MGA Zone 56	Height Datum: A.H.D.	This sheet may be prepared using colour and may be incomplete if copied	



NOTE: Do not scale from this drawing.

ALT. DRG No.

CLIENT



The information shown on this drawing is for the purposes of the Sydney Metro Project only. No warranty is given or implied as to its suitability for any other purpose. The Service Providers accept no liability arising from the use of this drawing and the information shown thereon for any purpose other than the Sydney Metro Project.

SERVICE PROVIDERS



DRAWN	SL
DESIGNED	SL
DRG CHECK	KS
DESIGN CHECK	KS
APPROVED	KS

**SYDNEY METRO**

CROWS NEST STATION  
LANDSCAPE ARCHITECTURE  
LANDSCAPE DETAILS  
SITE C - OSD

STATUS: STAGE 2 DA	SHEET 2 OF 2	©
DRG No. SMCSWSCN-SMC-SCN-UD-DWG-801801	REV.	00