

# SUTHERLAND HOSPITAL

## KINGSWAY & KAREENA RD, CARINGBAH, NSW

Copyright remains the property of Arcadia Design Group Pty Ltd. Use only figured dimensions. Any other required dimensions are to be referred to and supplied by the landscape architect. All discrepancies to be referred to the project manager and Arcadia Design Group Pty Ltd prior to construction. Ensure compliance with the Building Code of Australia and all relevant Australian Standards and Authority requirements.

### DRAWING SCHEDULE

DRAWING NO.	DRAWING TITLE
000	COVER SHEET
100	LANDSCAPE MASTERPLAN
201	SETOUT AND GRADING- GROUND FLOOR
202	SETOUT AND GRADING- GROUND FLOOR
203	SETOUT AND GRADING- GROUND FLOOR
204	SETOUT AND GRADING- GROUND FLOOR
205	SETOUT AND GRADING- GROUND FLOOR
300	MATERIALS SCHEDULE
301	HARDWORKS-GROUND FLOOR
302	HARDWORKS-GROUND FLOOR
303	HARDWORKS-GROUND FLOOR
304	HARDWORKS-GROUND FLOOR
305	HARDWORKS-GROUND FLOOR
400	PLANTING SCHEDULE
401	PLANTING PLAN
402	PLANTING PLAN
403	PLANTING PLAN
404	PLANTING PLAN
405	PLANTING PLAN
501	SECTIONS
502	SECTIONS
600	LANDSCAPE DETAILS
620	LANDSCAPE DETAILS
630	LANDSCAPE DETAILS
631	LANDSCAPE DETAILS
650	LANDSCAPE DETAILS
L-SP001	LANDSCAPE SPECIFICATION

### LOCATION PLAN

SCALE: NTS

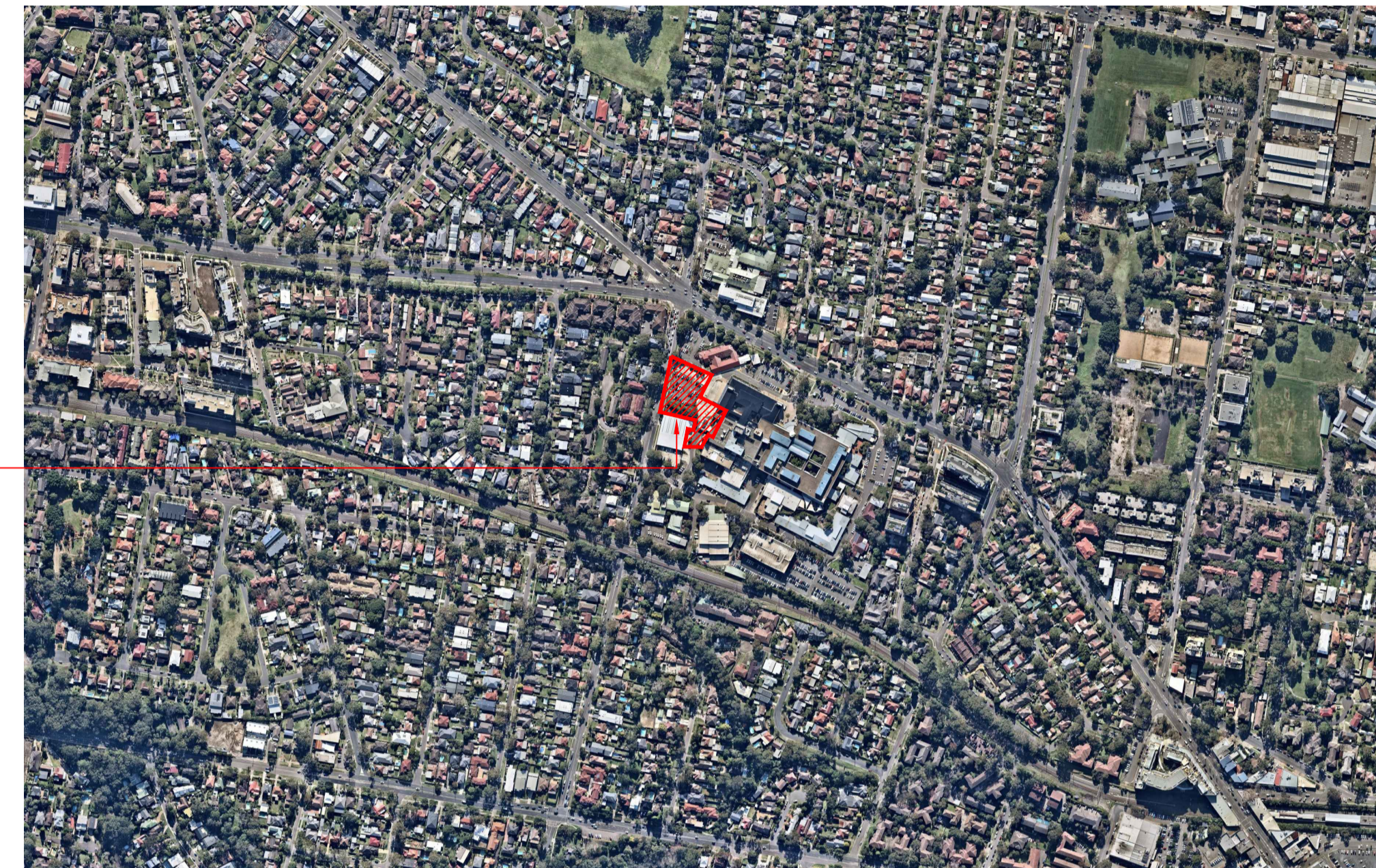

SITE

Key Plan

### KEY PLAN

LANDSCAPE MASTERPLAN

SCALE: 1:1000@A1

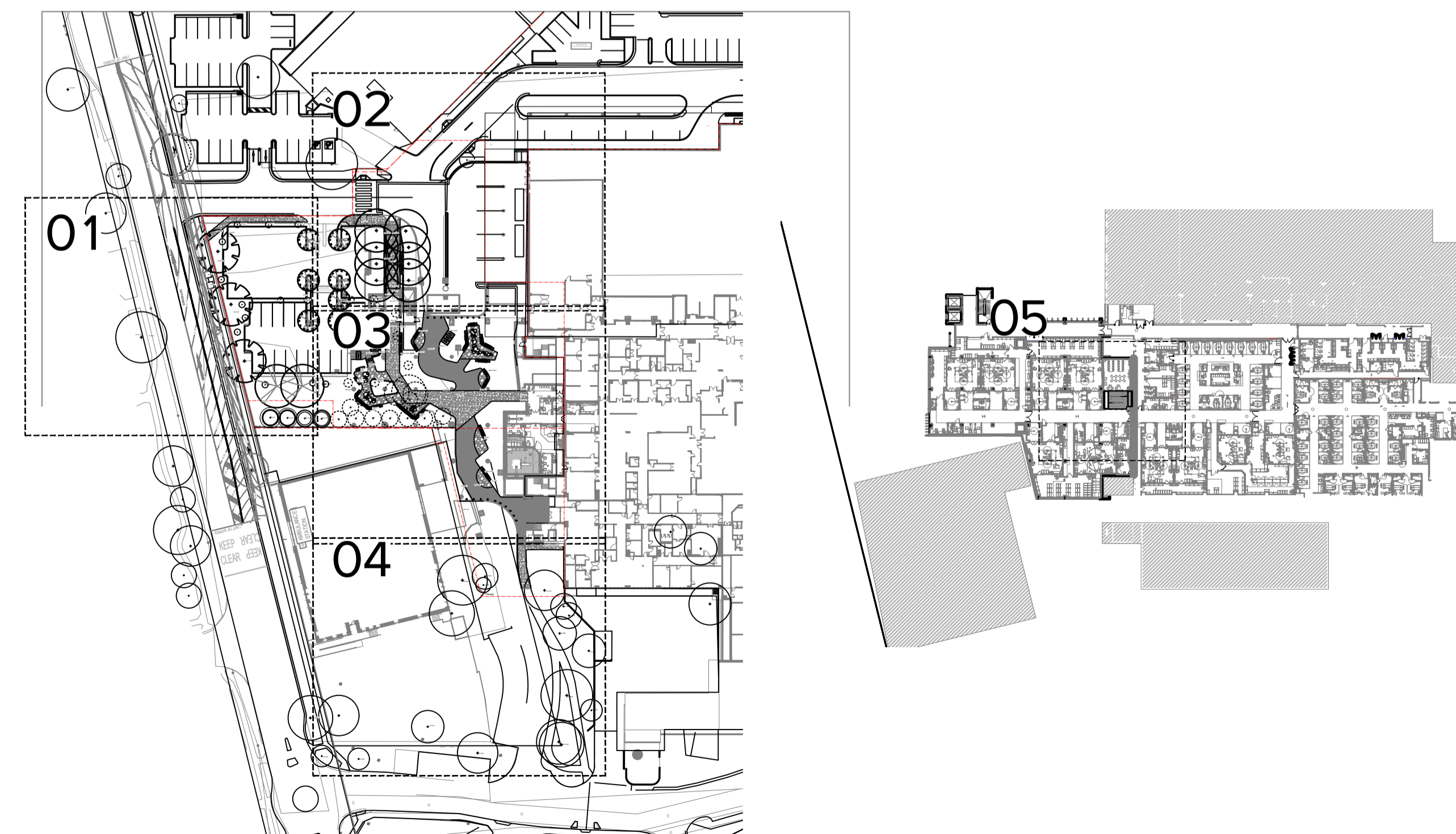

Issue	Revision	Description	SE	CT	23.02.21
1	70% TENDER				

Not for Construction

Project

**Sutherland Hospital**  
Kingsway & Kareena Rd  
Caringbah NSW 2229

Tender

Client



Drawing No. Drawing Name

L-100 Coversheet

Job No.

20-693

Issue

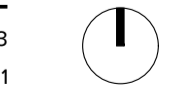

1

Scale

1:100 @ A1



Sydney, Suite 76, Jones Bay Wharf, 26-32 Pirrama Road, Pyrmont NSW 2009  
Brisbane, Suite 9.01, Level 9, 100 Edward Street, Brisbane QLD 4000  
E sydney@arcadia.com.au T 02 8571 2900  
E brisbane@arcadia.com.au T 07 3071 8000

**ARCADIA**



Copyright remains the property of Arcadia Design Group Pty Ltd. Use only figured dimensions. Any other required dimensions are to be referred to and supplied by the landscape architect. All discrepancies to be referred to the project manager and Arcadia Design Group Pty Ltd prior to construction. Ensure compliance with the Building Code of Australia and all relevant Australian Standards and Authority requirements.

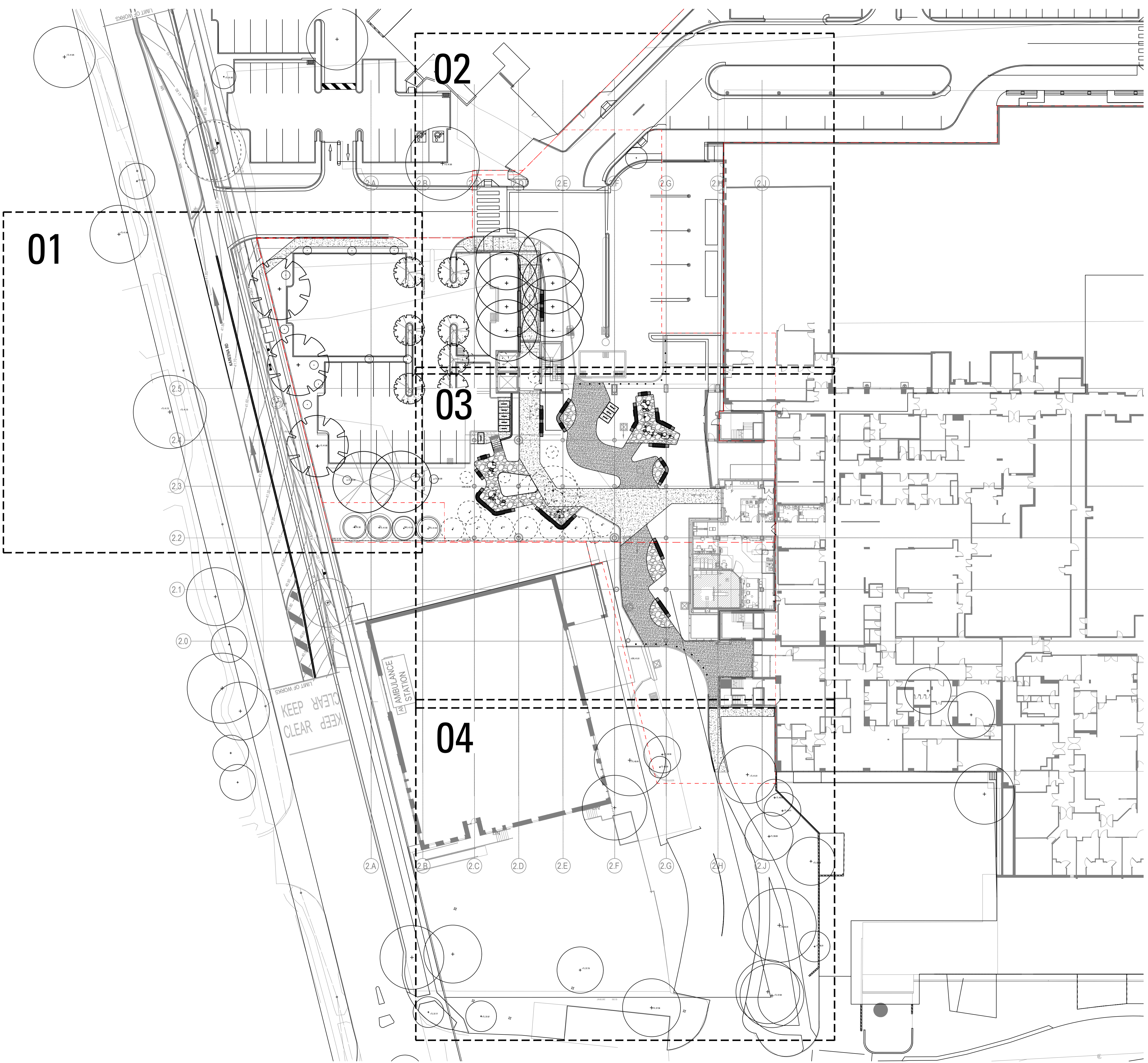

Key Plan

Issue	Revision Description	SE	CT	23.02.21
1	70% TENDER			

Not for Construction

Project  
**Sutherland Hospital**  
 Kingsway & Kareena Rd  
 Caringbah NSW 2229  
 Tender



Drawing No. Drawing Name  
**L-101 Masterplan - Ground**

Job No. 20-693  
 Issue 1  
 Scale 1:300 @ A1

Sydney, Suite 76, Jones Bay Wharf, 26-32 Pirrama Road, Pymont NSW 2009  
 Brisbane, Suite 9.01, Level 9, 100 Edward Street, Brisbane Qld 4000  
 E sydney@arcadiad.com.au E brisbane@arcadiad.com.au  
 T 02 8571 2900 T 07 3071 8000





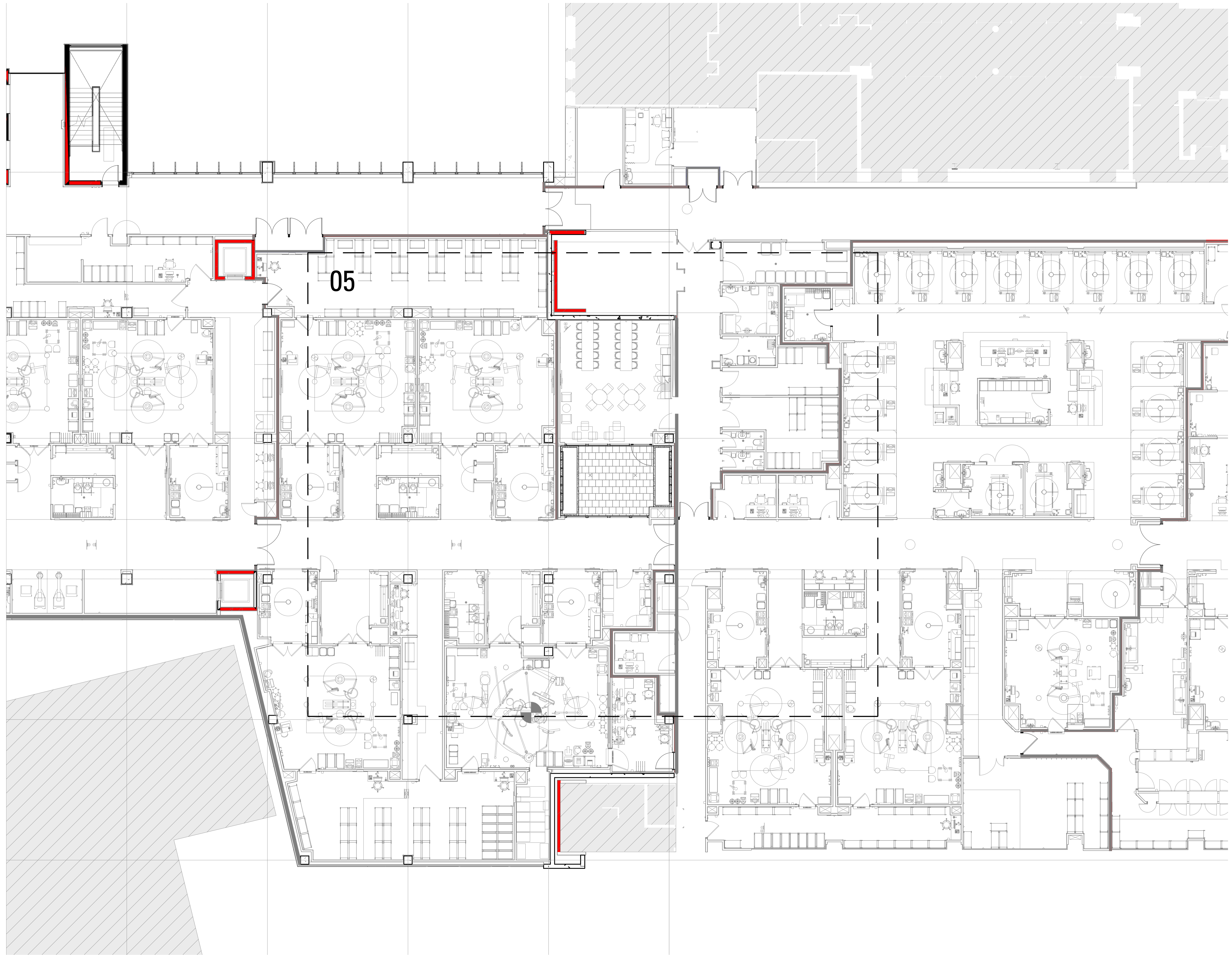

05

Key Plan

Issue	Revision Description	SE	CT	23.02.21
1	70% TENDER			

Not for Construction

Project  
**Sutherland Hospital**  
 Kingsway & Kareena Rd  
 Caringbah NSW 2229

Tender  
 Client

Drawing No. Drawing Name  
**L-102 Masterplan - L03**









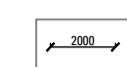
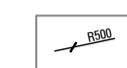

Job No. 20-693  
 Issue 1  
 Scale 1:100 @ A1

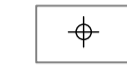
Sydney, Suite 76, Jones Bay Brisbane, Suite 9.01, Level 9  
 Wharf, 26-32 Pirrama Road, 100 Edward Street  
 Pyrmont NSW 2009 Brisbane QLD 4000  
 E sydney@arcadia.com.au E brisbane@arcadia.com.au  
 T 02 8571 2900 T 07 3071 8000

**ARCADIA**



Copyright remains the property of Arcadia Design Group Pty Ltd. Use only figured dimensions. Any other required dimensions are to be referred to and supplied by the landscape architect. All discrepancies to be referred to the project manager and Arcadia Design Group Pty Ltd prior to construction. Ensure compliance with the Building Code of Australia and all relevant Australian Standards and Authority requirements.

-  ANGLE MEASUREMENT
-  DISTANCE MEASUREMENT
-  RADIUS MEASUREMENT
-  SETOUT GUIDES
-  SETOUT MARKER
  
- GRADING**
-  REDUCED LEVEL
-  FINISHED FLOOR LEVEL
-  TOP / BOTTOM OF STEP
-  TOP / BOTTOM OF WALL
-  TOP OF PIT
-  TOP OF SEAT
-  TOP / BOTTOM OF RAMP

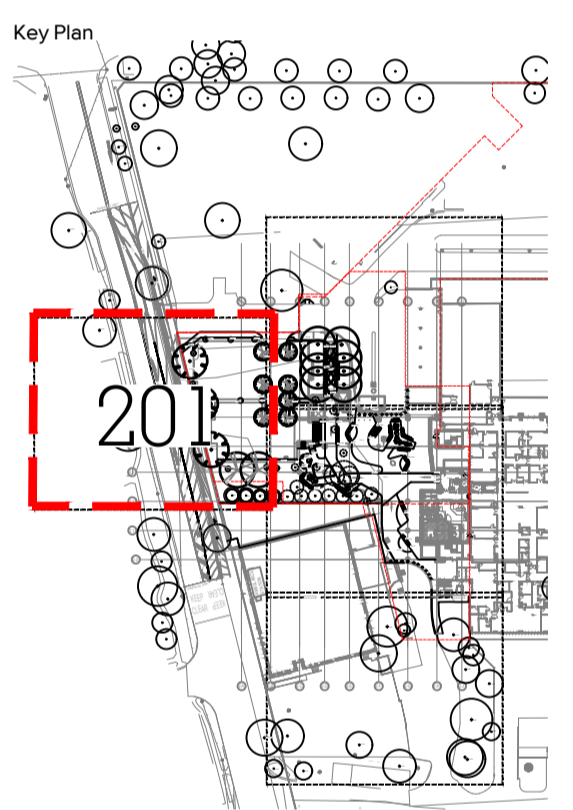

Issue	Revision Description	Drawn	Check	Date
1	70% TENDER	SE	CT	23.02.21

Not for Construction

Project  
**Sutherland Hospital**  
 Kingsway & Kareena Rd  
 Caringbah NSW 2229  
 Tender









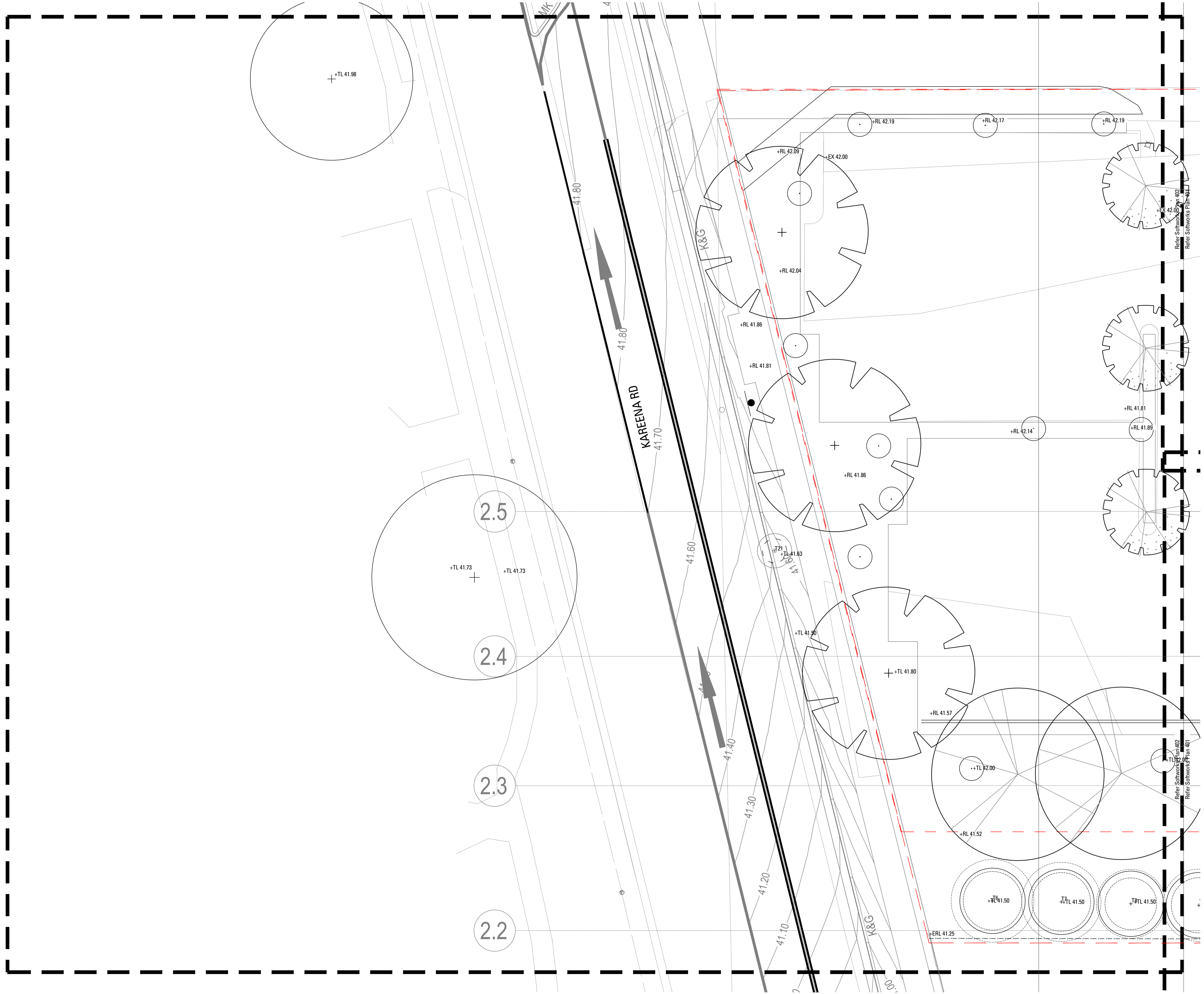

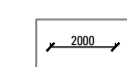
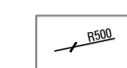

Drawing No. **L-201** Drawing Name **Setout & Grading Plan**

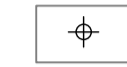
Job No. 20-693  
 Issue 1  
 Scale 1:100 @ A1

Sydney, Suite 76, Jones Bay Brisbane, Suite 9.01, Level 9  
 Wharf, 26-32 Pirrama Road, 100 Edward Street  
 Pyrmont NSW 2009 Brisbane QLD 4000  
 E sydney@arcadiad.com.au E brisbane@arcadiad.com.au  
 T 02 8571 2900 T 07 3071 8000





-  ANGLE MEASUREMENT
-  DISTANCE MEASUREMENT
-  RADIUS MEASUREMENT
-  SETOUT GUIDES
-  SETOUT MARKER
- GRADING**
-  RL REDUCED LEVEL
-  FFL FINISHED FLOOR LEVEL
-  TS/BS TOP / BOTTOM OF STEP
-  TW/BW TOP / BOTTOM OF WALL
-  PL TOP OF PIT
-  TOS TOP OF SEAT
-  TR/BR TOP / BOTTOM OF RAMP

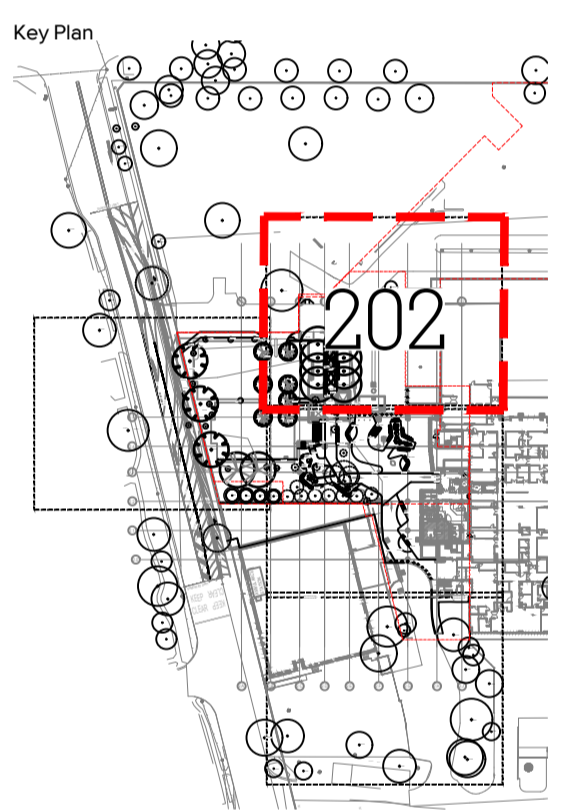
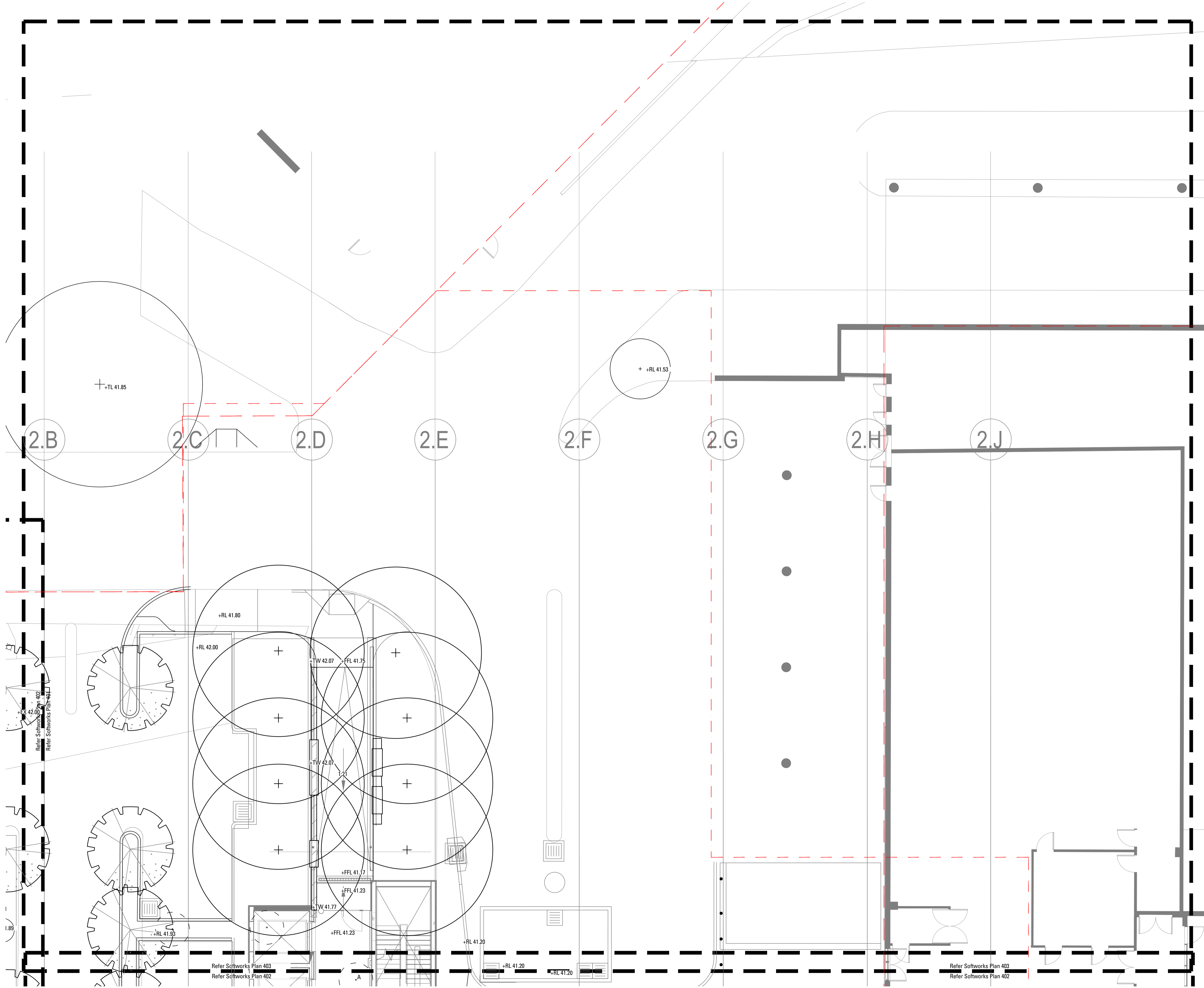

1	70% TENDER	SE	CT	23.02.21
Issue	Revision	Description	Drawn	Check Date

Not for Construction

Project

**Sutherland Hospital**  
Kingsway & Kareena Rd  
Caringbah NSW 2229

Tender

Client



Drawing No. Drawing Name

**L-202 Setout & Grading Plan**

Job No. 20-693  
Issue 1  
Scale 1:100 @ A1  
0 1 2 3 4 5m

Sydney, Suite 76, Jones Bay Brisbane, Suite 9.01, Level 9  
Wharf, 26-32 Pirrama Road, 100 Edward Street  
Pymont NSW 2009 Brisbane QLD 4000  
E sydney@arcadiadla.com.au E brisbane@arcadiadla.com.au  
T 02 8571 2900 T 07 3071 8000



Refer Softworks Plan 402

1.89

Refer Softworks Plan 403  
Refer Softworks Plan 402

Refer Softworks Plan 403  
Refer Softworks Plan 402

Refer Softworks Plan 403  
Refer Softworks Plan 402









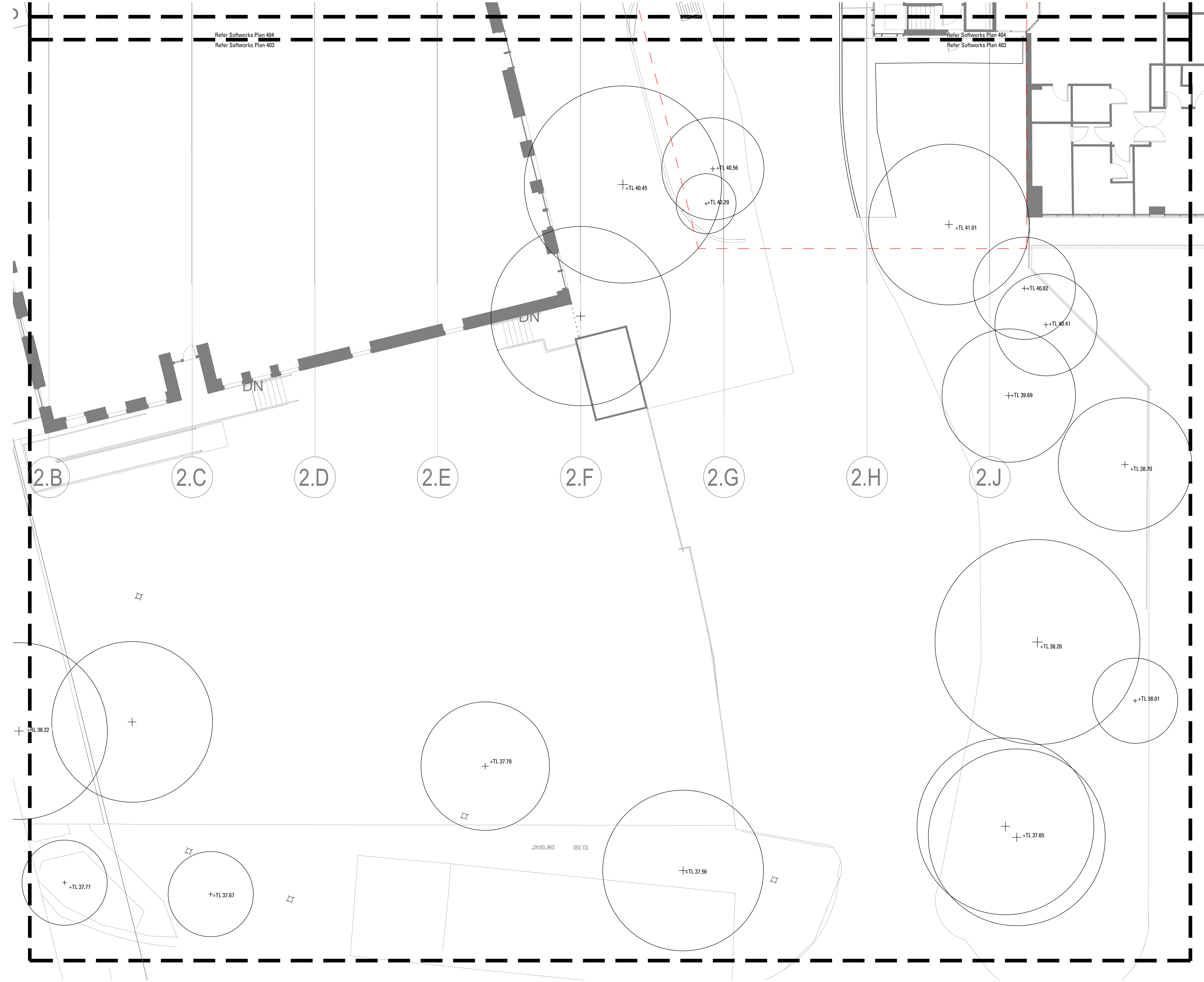

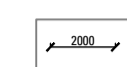
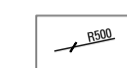

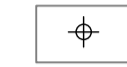



Copyright remains the property of Arcadia Design Group Pty Ltd. Use only figured dimensions. Any other required dimensions are to be referred to and supplied by the landscape architect. All discrepancies to be referred to the project manager and Arcadia Design Group Pty Ltd prior to construction. Ensure compliance with the Building Code of Australia and all relevant Australian Standards and Authority requirements.



-  ANGLE MEASUREMENT
-  DISTANCE MEASUREMENT
-  RADIUS MEASUREMENT
-  SETOUT GUIDES
-  SETOUT MARKER
- GRADING**
-  RL REDUCED LEVEL
-  FFL FINISHED FLOOR LEVEL
-  TS/BS TOP / BOTTOM OF STEP
-  TW/BW TOP / BOTTOM OF WALL
-  PL TOP OF PIT
-  TOS TOP OF SEAT
-  TR/BR TOP / BOTTOM OF RAMP

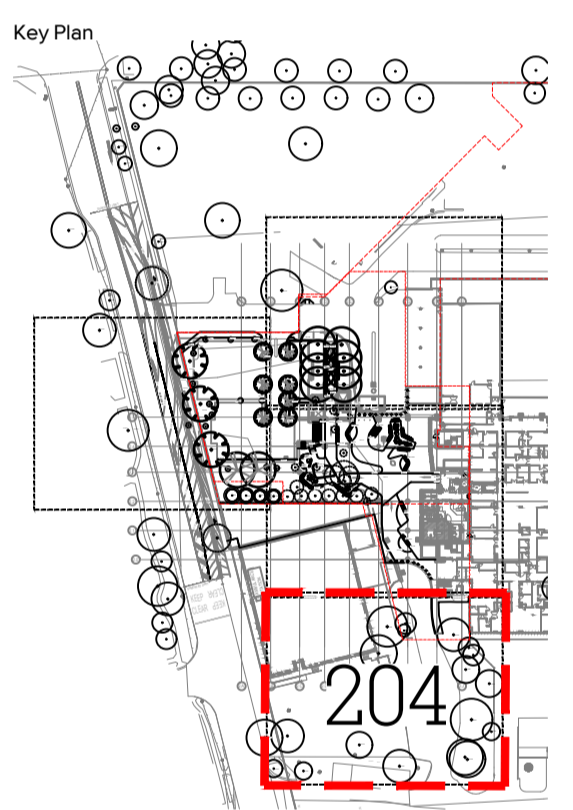

Issue	Revision	Description	SE	CT	23.02.21
1		70% TENDER			

Not for Construction

Project  
**Sutherland Hospital**  
 Kingsway & Kareena Rd  
 Caringbah NSW 2229

Tender  
 Client  

Drawing No. Drawing Name  
**L-204 Setout & Grading Plan**

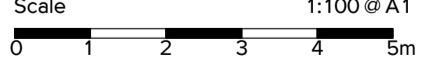







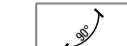

Job No. 20-693  
 Issue 1  
 Scale 1:100 @ A1  

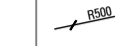
Sydney, Suite 76, Jones Bay Brisbane, Suite 9.01, Level 9  
 Wharf, 26-32 Pirrama Road, 100 Edward Street  
 Pyrmont NSW 2009 Brisbane QLD 4000  
 E sydney@arcadia.com.au E brisbane@arcadia.com.au  
 T 02 8571 2900 T 07 3071 8000

**ARCADIA**

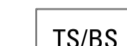

Copyright remains the property of Arcadia Design Group Pty Ltd. Use only figured dimensions. Any other required dimensions are to be referred to and supplied by the landscape architect. All discrepancies to be referred to the project manager and Arcadia Design Group Pty Ltd prior to construction. Ensure compliance with the Building Code of Australia and all relevant Australian Standards and Authority requirements.

-  ANGLE MEASUREMENT
-  DISTANCE MEASUREMENT
-  RADIUS MEASUREMENT
-  SETOUT GUIDES
-  SETOUT MARKER
  
- GRADING**
-  RL REDUCED LEVEL
-  FFL FINISHED FLOOR LEVEL
-  TS/BS TOP / BOTTOM OF STEP
-  TW/BW TOP / BOTTOM OF WALL
-  PL TOP OF PIT
-  TOS TOP OF SEAT
-  TR/BR TOP / BOTTOM OF RAMP

Key Plan

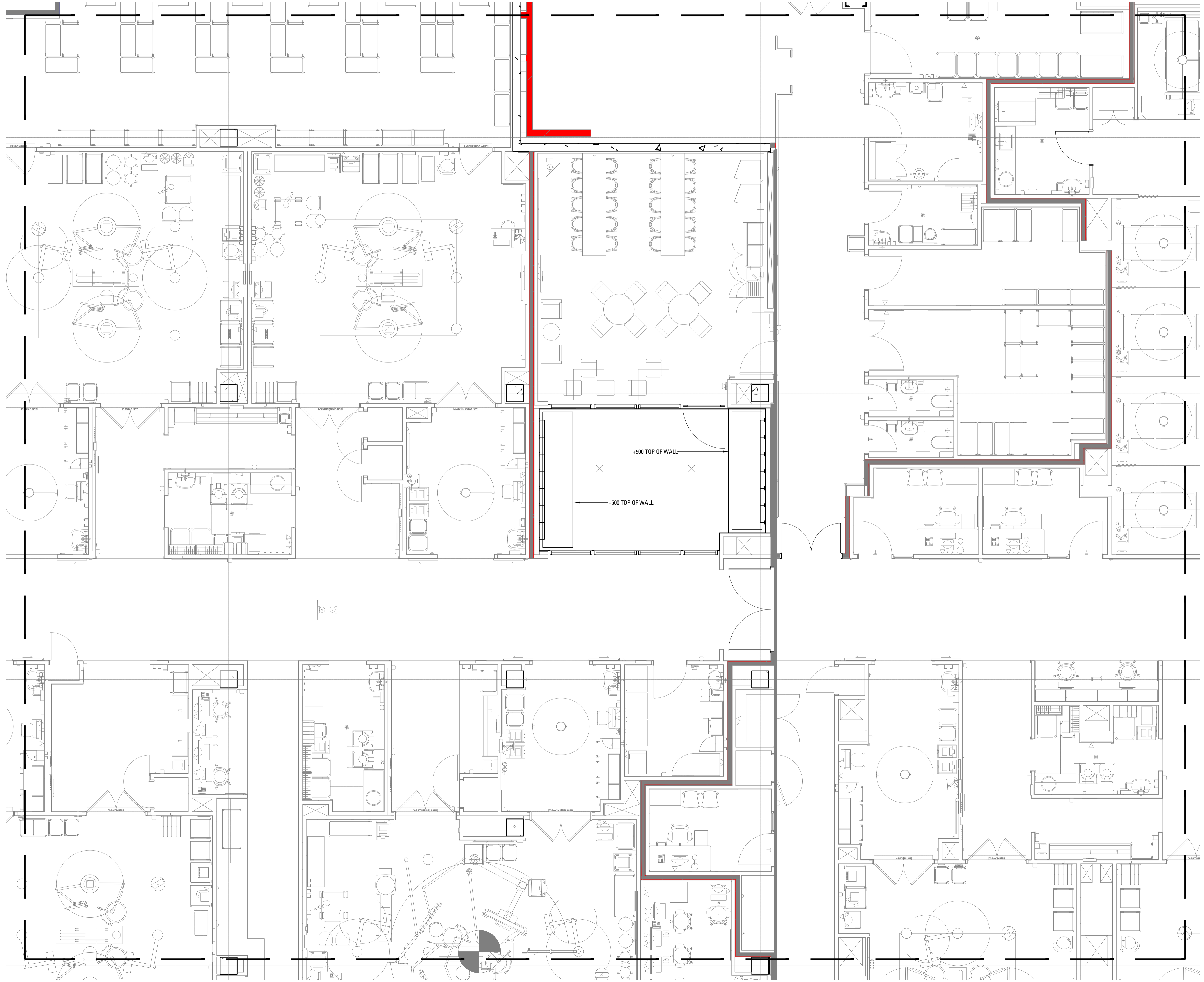
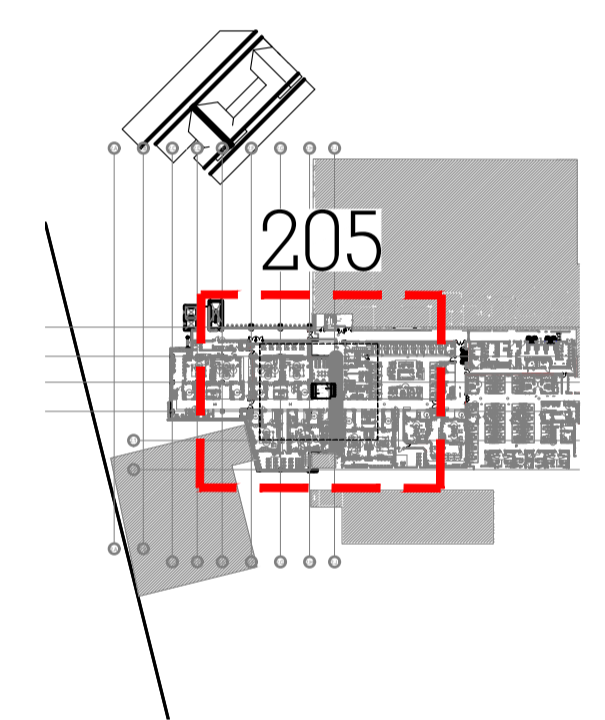

Issue	Revision Description	SE	CT	23.02.21
1	70% TENDER			

Not for Construction

Project  
**Sutherland Hospital**  
 Kingsway & Kareena Rd  
 Caringbah NSW 2229  
 Tender



Drawing No. Drawing Name  
**L-205 Setout & Grading Plan**

Job No. 20-693  
 Issue 1  
 Scale 1:50 @ A1  























Sydney, Suite 76, Jones Bay Brisbane, Suite 9.01, Level 9  
 Wharf, 26-32 Pirrama Road, 100 Edward Street  
 Pyrmont NSW 2009 Brisbane QLD 4000  
 E sydney@arcadia.com.au E brisbane@arcadia.com.au  
 T 02 8571 2900 T 07 3071 8000





20-693 - SUTHERLAND HOSPITAL - MATERIAL SCHEDULE						
CODE	TYPE	DETAIL	LOCATION	PRODUCT INFORMATION	MATERIAL	CONSTRUCTION NOTES
<b>PAVING &amp; SURFACES</b>						
P1	In situ concrete paving	01/600	Refer Landscape Plans	Colour - Grey Cement, Finish - Exposed Aggregate	In situ concrete to Engineers Specification	Refer to Detail and Specification
P2	Unit pavers on pedestals	03/600	Refer Landscape Plans	Stone Outdoor Precast Paver. Finish: Etch; Colour: Boston	600 x 600 x 38mm Concrete Paver	Refer to Detail and Specification
P3	Feature unit pavers on grade	04/600	Refer Landscape Plans	Equal to Gosford Quarries	30mm thick Sandstone Crazy Pave, mortar to match sandstone colour	Refer to Detail and Specification
P4	Exposed Ag Paving	05/600	Refer Landscape Plans	Grey Cement CCS.Oxide Colour: Ghost Gum; Exposed Aggregate	Concrete to Engineers specification.	Refer to Detail and Specification
TGSI	Tactile Studs	N/A	Stairs, Ramps, Refer Landscape Plans	Equal to Allsafe Flooring, TIS 008-8BK	Aluminium, black, epoxy fixed	Refer to Detail and Specification
<b>EDGING</b>						
SE	Typical Mild Steel Edge	06/600	Refer Landscape Plans	Galvanised Mild steel, 100x3mm in longest lengths; 10x10x200mm long	Mild galvanised steel with galvanised fixings	Refer to Detail and Specification
<b>WALLS</b>						
W1a	In situ Concrete Wall	01/610	Refer Landscape Plans	Formed In situ Concrete.	Concrete to Engineers Specification	Refer to Detail and Specification
W1b	In situ Concrete Wall with Seat	02/610	Refer Landscape Plans	Formed In situ Concrete.	Concrete to Engineers Specification	Refer to Detail and Specification
W2	Sandstone Wall	03/610	Refer Landscape Plans	Equal to Gosford Quarries	Concrete Footing to Engineers Specification	Refer to Detail and Specification
<b>HANDRAILS AND FENCING</b>						
H1	Handrail type 1	01/620	Refer Landscape Plans	Tubular SS 38DIA handrails	Stainless Steel	Refer to Detail and Specification
<b>FURNITURE &amp; FIXTURES</b>						
F1a	Bench seat on concrete	01/630	Refer Landscape Plans	Custom Design Refer to Detail	Aluminium Frame (Meteor); 30 x 40mm Innowood Slats FS04030S. Colour: Golden Oak; Concrete to Engineers Specification	Refer to Detail and Specification
F1b	Bench seat on concrete with backrest	02/630		Custom Design Refer to Detail	Aluminium Frame (Meteor); 30 x 40mm Innowood Slats FS04030S. Colour: Golden Oak; Concrete to Engineers Specification	Refer to Detail and Specification
F2a	Bench seat on sandstone	03/630	Refer Landscape Plans	Custom Design Refer to Detail	Aluminium Frame (Meteor); 30 x 40mm Innowood Slats FS04030S. Colour: Golden Oak; 500x500x1000 Sandstone Logs	Refer to Detail and Specification
F2b	Bench seat on sandstone with backrest	04/630	Refer Landscape Plans	Custom Design Refer to Detail	Aluminium Frame (Meteor); 30 x 40mm Innowood Slats FS04030S. Colour: Golden Oak; 500x500x1000 Sandstone Logs	Refer to Detail and Specification
F3	Sandstone Boulders	01/631	Refer Landscape Plans	Equal to Gosford Quarries	Boulders from Gosford Quarries to be selected by Landscape Architect	Refer to Detail and Specification
B1	Fixed Bollard	02/631	Refer Landscape Plans	Equal to Street Furniture Australia Slim Bollard B5, flat top	Stainless Steel	Refer to Specification
B2	Removable Bollard	03/631	Refer Landscape Plans	Equal to Street Furniture Australia Slim Bollard B5, flat top	Stainless Steel	Refer to Specification
BR	Bike Rack	04/631	Refer Landscape Plans	Equal to D.O.Smith and Sons, B004	Stainless Steel	Refer to Specification
PT	Planting trellis	06/650	Refer Landscape Plans	Equal to Ronstan AGS5 Easy Green Wire Trellis, Vertical	Trellis: Stainless steel AGS5	Refer to Specification

**HARDWORKS**

-  **INSITU CONCRETE PAVING**  
Refer Landscape Specification
-  **UNIT PAVING ON PEDESTAL**  
Refer Landscape Specification
-  **UNIT PAVING ON GRADE**  
Refer Landscape Specification
-  **FEATURE CRAZY PAVING**  
Refer Landscape Specification
-  **EXPOSED AGGREGATE PAVING**  
Refer Landscape Specification
-  **STEPS TYPE 1**  
Refer Landscape Specification
-  **DIRECTIONAL TACTILE**  
Refer Landscape Specification
-  **HANDRAIL TYPE 1**  
Refer Landscape Specification
-  **PRAM RAMP**  
Refer Landscape Specification
-  **STEEL EDGING**  
Refer Landscape Specification
-  **INSITU CONCRETE WALL**  
Refer Landscape Specification
-  **INSITU CONCRETE SEATING WALL**  
Refer Landscape Specification
-  **SANDSTONE WALL**  
Refer Landscape Specification
-  **BENCH SEAT - ON CONCRETE**  
Refer Landscape Specification
-  **BENCH SEAT 1 - ON SANDSTONE**  
Refer Landscape Specification
-  **BENCH SEAT 2 - ON SANDSTONE**  
Refer Landscape Specification
-  **BENCH SEAT 2 - ON SANDSTONE**  
Refer Landscape Specification
-  **BIKE RACK**  
Refer Landscape Specification
-  **BOLLARD - FIXED**  
Refer Landscape Specification
-  **BOLLARD - REMOVABLE**  
Refer Landscape Specification
-  **SANDSTONE BOULDERS**  
Refer Landscape Specification

Copyright remains the property of Arcadia Design Group Pty Ltd. Use only figured dimensions. Any other required dimensions are to be referred to and supplied by the landscape architect. All discrepancies to be referred to the project manager and Arcadia Design Group Pty Ltd prior to construction. Ensure compliance with the Building Code of Australia and all relevant Australian Standards and Authority requirements.

Key Plan

1	20% TENDER	SE	CT	23.02.21
Issue	Revision	Description	Drawn	Check Date

Not for Construction

Project

**Sutherland Hospital**  
Kingsway & Kareena Rd  
Caringbah NSW 2229

Tender

Client



Drawing No. Drawing Name

**L-300 Materials Schedule**

Job No. 20-693  
Issue 1  
Scale

Sydney, Suite 76, Jones Bay Brisbane, Suite 9.01, Level 9  
Wharf, 26-32 Pirrama Road, 100 Edward Street  
Pymont NSW 2009 Brisbane QLD 4000  
E sydney@arcadiad.com.au E brisbane@arcadiad.com.au  
T 02 8571 2900 T 07 3071 8000





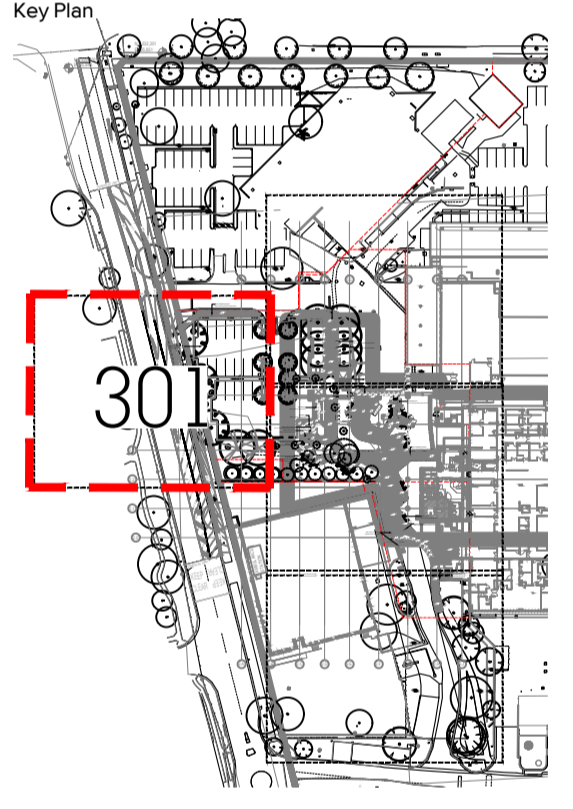
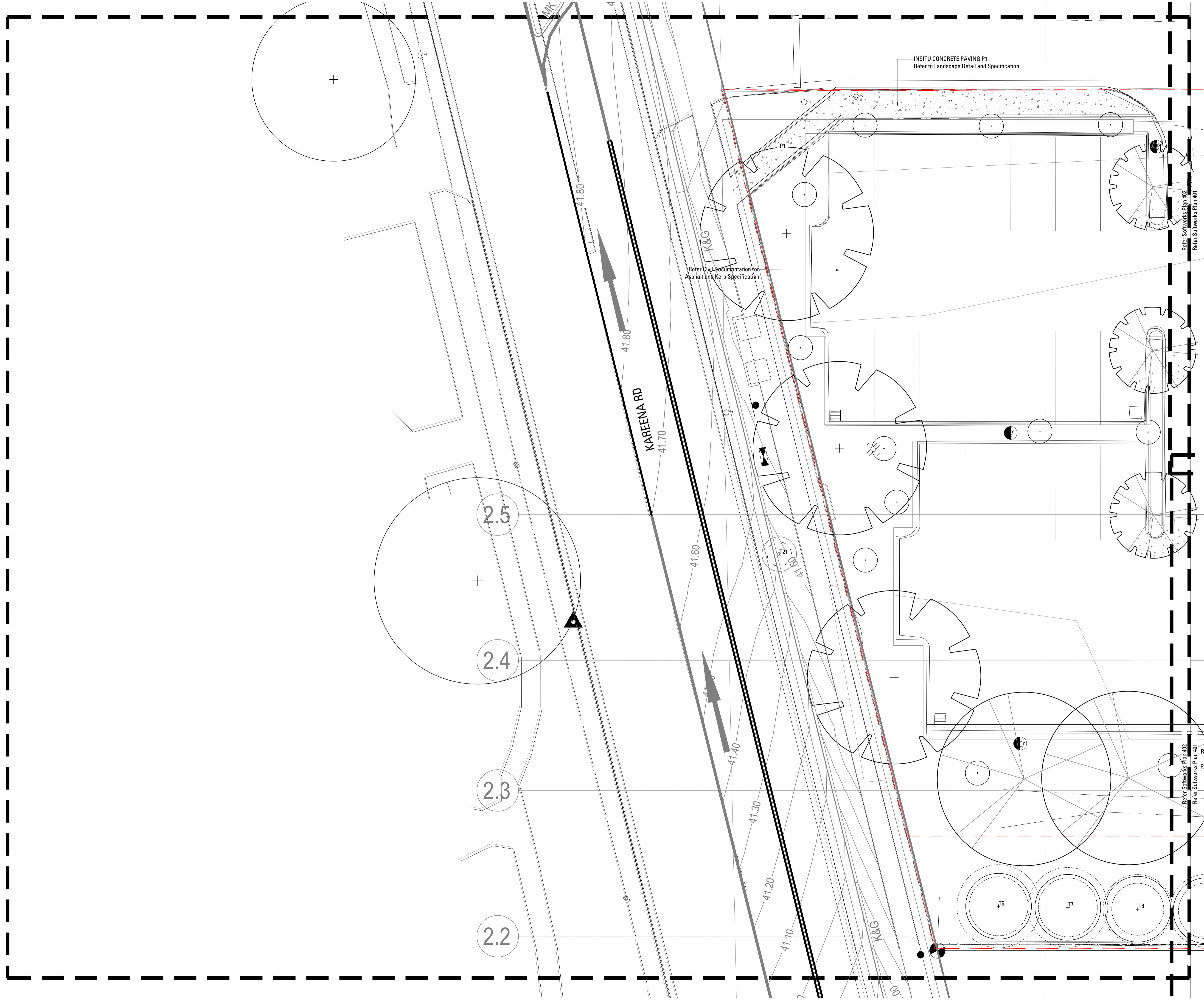

Issue	Revision Description	SE	CT	23.02.21
1	70% TENDER			

Not for Construction

Project  
**Sutherland Hospital**  
 Kingsway & Kareena Rd  
 Caringbah NSW 2229

Tender  
 Client

Drawing No. Drawing Name  
**L-301 Hardworks**

Job No. 20-693  
 Issue 1  
 Scale 1:100 @ A1

Sydney, Suite 76, Jones Bay Brisbane, Suite 9.01, Level 9  
 Wharf, 26-32 Pirrama Road, 100 Edward Street  
 Pyrmont NSW 2009 Brisbane Q.L.D. 4000  
 E sydney@arcadiadla.com.au E brisbane@arcadiadla.com.au  
 T 02 8571 2900 T 07 3071 8000

**ARCADIA**







Copyright remains the property of Arcadia Design Group Pty Ltd. Use only figured dimensions. Any other required dimensions are to be referred to and supplied by the landscape architect. All discrepancies to be referred to the project manager and Arcadia Design Group Pty Ltd prior to construction. Ensure compliance with the Building Code of Australia and all relevant Australian Standards and Authority requirements.

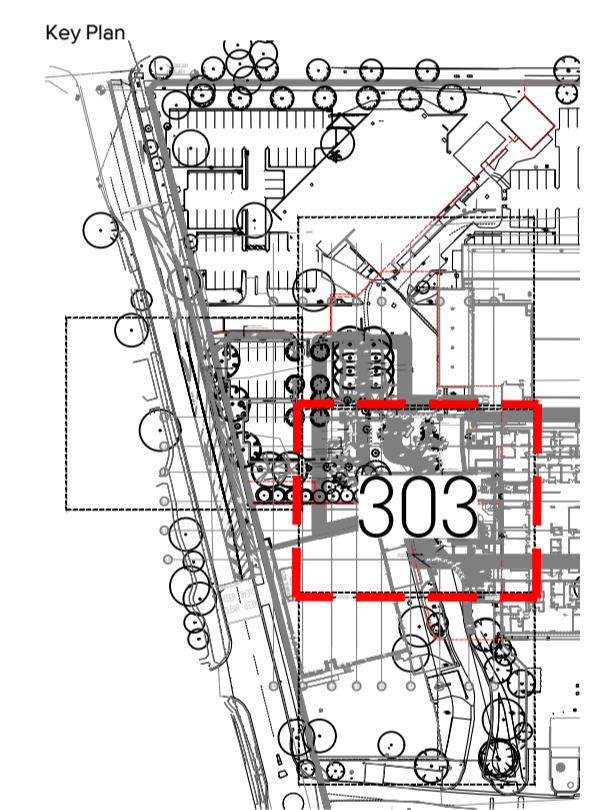
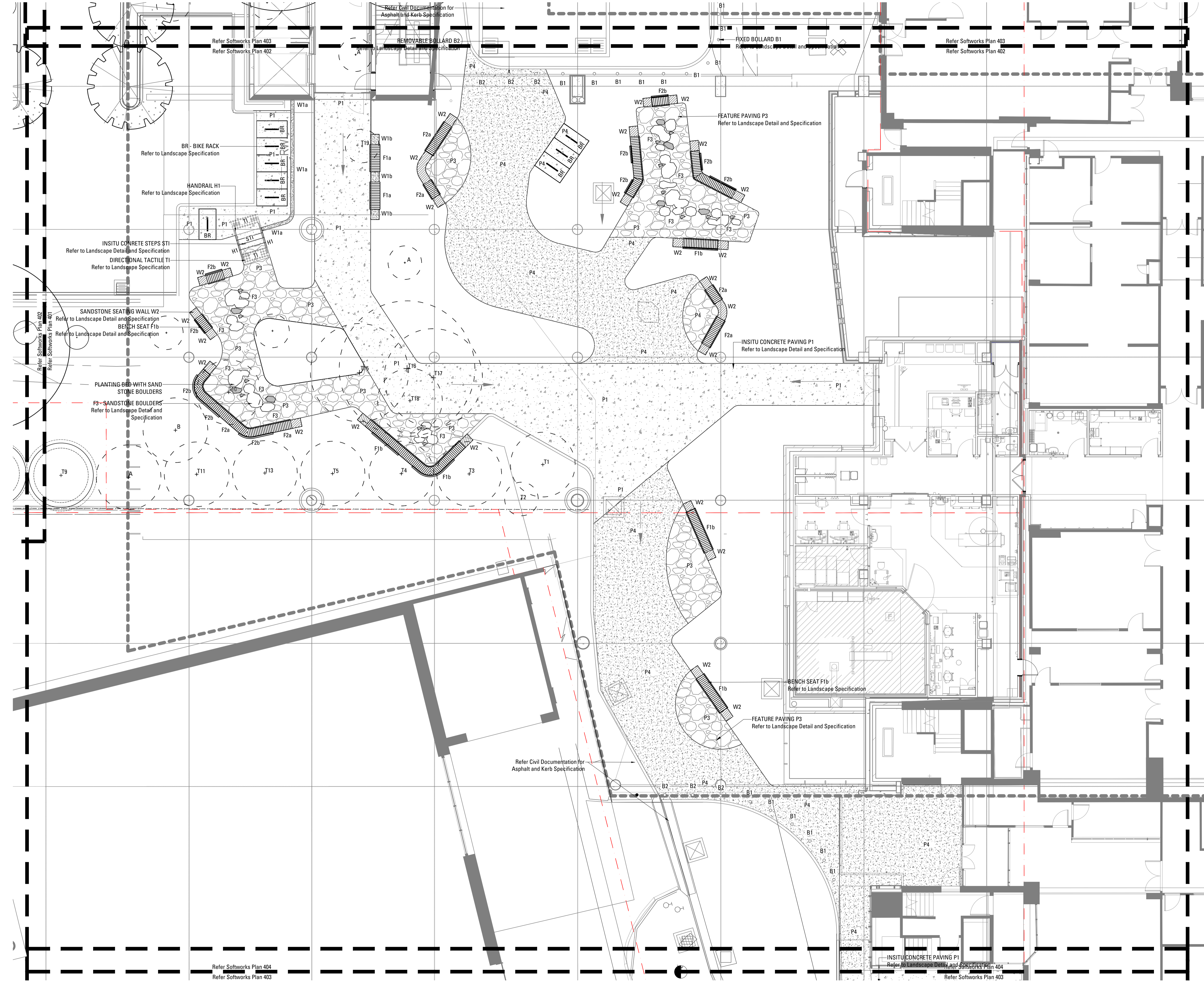

Issue	Revision	Description	Drawn	Check	Date
1	70% TENDER	SE	CT	23.02.21	

Not for Construction

Project  
**Sutherland Hospital**  
 Kingsway & Kareena Rd  
 Caringbah NSW 2229  
 Tender



Drawing No. Drawing Name  
**L-303 Hardworks**

Job No. 20-693  
 Issue 1  
 Scale 1:100 @ A1

Sydney, Suite 76, Jones Bay Wharf, 26-32 Pirrama Road, Pyrmont NSW 2009  
 Brisbane, Suite 9.01, Level 9, 100 Edward Street, Brisbane Q.L.D. 4000  
 E: sydney@arcadiad.com.au T: 02 8571 2900  
 E: brisbane@arcadiad.com.au T: 07 3071 8000





Copyright remains the property of Arcadia Design Group Pty Ltd. Use only figured dimensions. Any other required dimensions are to be referred to and supplied by the landscape architect. All discrepancies to be referred to the project manager and Arcadia Design Group Pty Ltd prior to construction. Ensure compliance with the Building Code of Australia and all relevant Australian Standards and Authority requirements.

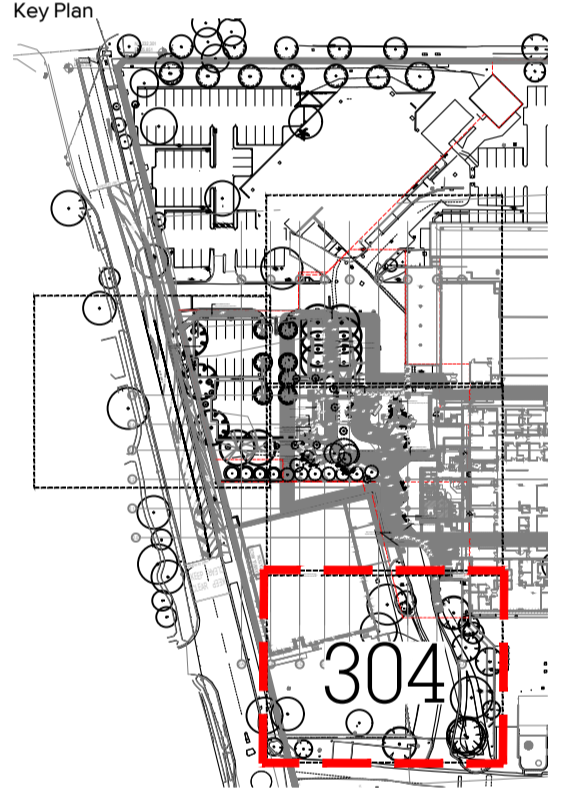
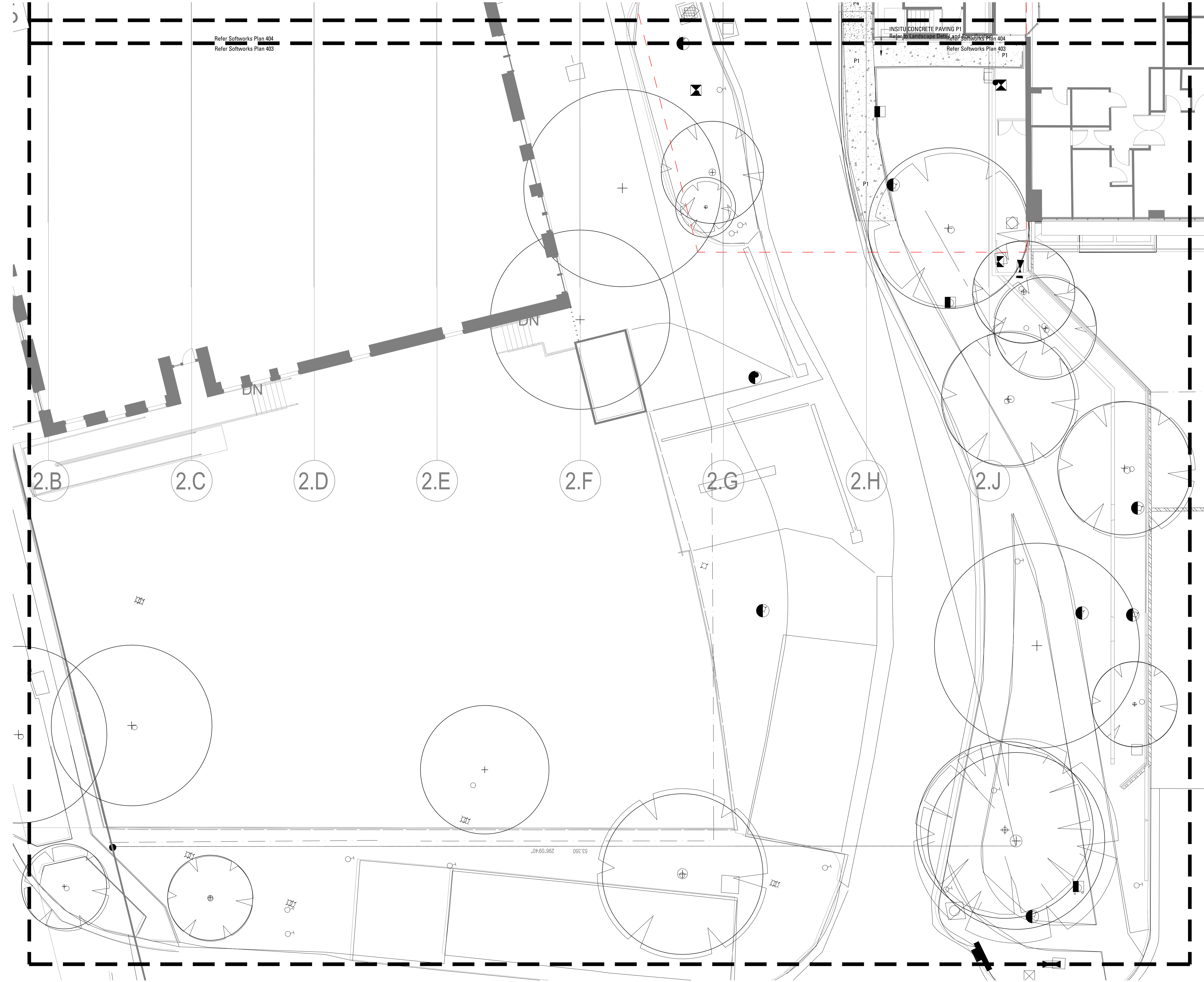

Issue	Revision Description	SE	CT	23.02.21
1	70% TENDER			

Not for Construction

Project  
**Sutherland Hospital**  
 Kingsway & Kareena Rd  
 Caringbah NSW 2229

Tender  
 Client

Drawing No. Drawing Name  
**L-304 Hardworks**

Job No. 20-693  
 Issue 1  
 Scale 1:100 @ A1

Sydney, Suite 76, Jones Bay Brisbane, Suite 9.01, Level 9  
 Wharf, 26-32 Pirrama Road, 100 Edward Street  
 Pyrmont NSW 2009 Brisbane Q.L.D. 4000  
 E sydney@arcadiad.com.au E brisbane@arcadiad.com.au  
 T 02 8571 2900 T 07 3071 8000

**ARCADIA**





Key Plan

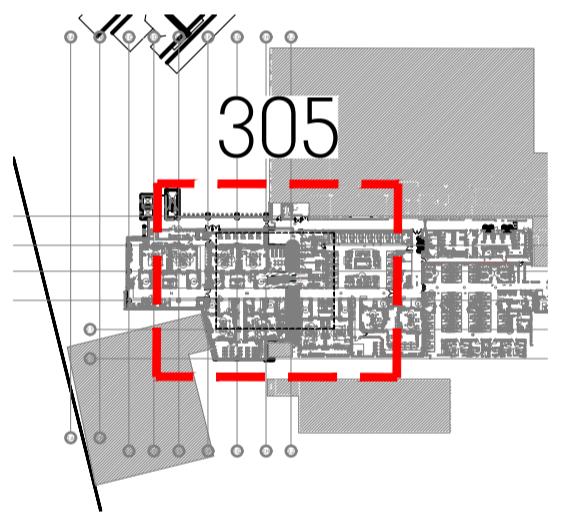

PAVING TYPE P2  
Refer Landscape Detail and Specification

WALL TYPE W1  
Refer to Landscape Detail and Specification

PT - PLANTING TRELLIS  
Refer to Landscape Detail and Specification

1	70% TENDER	SE	CT	23.02.21
Issue	Revision	Description	Drawn	Check Date

Not for Construction

Project  
**Sutherland Hospital**  
Kingsway & Kareena Rd  
Caringbah NSW 2229

Tender  
Client  
 NSW Health Infrastructure

Drawing No. Drawing Name  
**L-305 Hardworks**

Job No. 20-693  
Issue 1  
Scale 1:50 @ A1  
0 0.5 1 1.5 2 2.5m

Sydney, Suite 76, Jones Bay Brisbane, Suite 9.01, Level 9  
Wharf, 26-32 Pirrama Road, 100 Edward Street  
Pyrmont NSW 2009 Brisbane QLD 4000  
E [sydney@arcadiad.com.au](mailto:sydney@arcadiad.com.au) E [brisbane@arcadiad.com.au](mailto:brisbane@arcadiad.com.au)  
T 02 8571 2900 T 07 3071 8000





**20-693 SUTHERLAND HOSPITAL PLANT SCHEDULE**

CODE	BOTANIC NAME	COMMON NAME	MATURE SIZE (h x w) (m)	PROPOSED POT SIZE	QUANTITY
------	--------------	-------------	----------------------------	-------------------	----------

TREES & PALMS					
Ac	<i>Angophora costata</i>	Smooth-Barked Apple	20 x 10	100L	2
Eu	<i>Eucalyptus umbra</i>	Broad-leaved white mahogany	20 x 10	100L	2
Cm	<i>Corymbia maculata</i>	Spotted Gum	25 x 15	200L	8
Er	<i>Elaeocarpus reticulatus</i>	Blueberry Ash	8 x 5	100L	7

SHRUBS & ACCENTS					
Bs	<i>Banksia serrata</i>	Saw Banksia	3 x 2	200mm	10
BGC	<i>Banksia spinulosa 'Giant Candles'</i>	Giant Candles Banksia	1.5 x 1	200mm	6
Bs	<i>Boronia serrulata</i>	Native Rose	1 x 0.6	200mm	10
Cc	<i>Callistemon citrinus</i>	Bottlebrush	6 x 3	200mm	6
Fe	<i>Ficus elastic</i>	Rubber Fig	2 x 2	300mm	8
Ab	<i>Alocasia brisbanensis</i>	Cunjevoi Lily/ Elephant Ears	2.5 x 1	300mm	186
CBM	<i>Colocasia 'Black Magic'</i>	Black Elephant Ears	1 x 1.5	300mm	42
Fl	<i>Ficus lyrata</i>	Fiddleleaf Fig	5 x 3	300mm	26

GROUNDCOVERS & CLIMBERS					
DSF	<i>Dichondra repens 'Silver Falls'</i>	Silver Falls	0.2 x spreading	150mm	155
Hv	<i>Hardenbergia violacea</i>	False Sarsaparilla	0.25 x spreading	150mm	212
Vh	<i>Viola hederacea</i>	Native Violet	0.2 x 0.5	150mm	384
Ca	<i>Cissus antarctica</i>	Kangaroo Vine	0.5 x spreading	150mm	16

CAR PARK MATRIX					
Dr	<i>Dianella revoluta</i>	Spreading Flax Lily	1 x 1.5	150mm	226
Ll	<i>Lomandra longifolia</i>	Spiny Headed Mat Rush	1 x 1	150mm	180
Ta	<i>Themeda australis</i>	Kangaroo Grass	1 x 1	150mm	361
Wg	<i>Wahlenbergia gracilis</i>	Blue Bells	0.2 x 0.2	200mm	120
Sc	<i>Scaevola calendulacea</i>	Dune Fan Flower	0.5 x 0.5	200mm	120
Sr	<i>Scaevola ramosissima</i>	Hairy Fan Flower	0.4 x 0.1	200mm	120
Smc	<i>Scaevola aemula</i>	Fan Flower	0.25 x 1	200mm	120
Sa	<i>Scaevola albida</i>	White fan flower	0.2 x 2	200mm	120
GG	<i>Grevillea 'Gaudichaudii'</i>	Grevillea	0.2 x 1.5	150mm	120

GRASS MATRIX 01					
Dr	<i>Dianella revoluta</i>	Spreading Flax Lily	1 x 1.5	150mm	94
Ll	<i>Lomandra longifolia</i>	Spiny Headed Mat Rush	1 x 1	150mm	78
Lm	<i>Lomandra multiflora</i>	Mat Rush	1 x 1	150mm	62
Ta	<i>Themeda australis</i>	Kangaroo Grass	1 x 1	150mm	94
Cg	<i>Carpobrotus glaucescens</i>	Pig Face	0.25 x spreading	150mm	83
BRC	<i>Banksia integrifolia 'Roller Coaster'</i>	Banksia	0.5 x 4	150mm	83

ENTRANCE MATRIX					
Sa	<i>Scaevola albida</i>	White fan flower	0.2 x 2	200mm	102
Dd	<i>Dampiera diversifolia</i>	Dampiera	0.4 x 1	150mm	45
Dc	<i>Dianella caerulea</i>	Flax Lily	0.5 x 0.5	150mm	68
Ta	<i>Themeda australis</i>	Kangaroo Grass	1 x 1	150mm	102

SHADE MATRIX 01					
Dr	<i>Dianella revoluta</i>	Spreading Flax Lily	1 x 1.5	150mm	51
Hv	<i>Hardenbergia violacea</i>	False Sarsaparilla	0.25 x spreading	150mm	183
Dc	<i>Dianella caerulea</i>	Flax Lily	0.5 x 0.5	150mm	86
Wc	<i>Wahlenbergia communis</i>	Blue Bells	0.15 x 0.15	200mm	114
Lm	<i>Liriope muscari</i>	Liriope	0.4 x 0.5	150mm	114

SHADE MATRIX 02					
Ad	<i>Adiantum aethiopicum</i>	Maidenhair Fern	0.5 x 0.5	200mm	75
DSF	<i>Dichondra repens 'Silver Falls'</i>	Silver Falls	0.2 x spreading	150mm	168
Aa	<i>Asplenium australasicum</i>	Birds Nest Fern	1.5 x 1.5	200mm	37
Hm	<i>Hypolepis muellerii</i>	Harsh Ground Fern	0.3 x 1	200mm	70
Cc	<i>Cyathea cooperi</i>	Tree Fern	5 x 2	200mm	14
Cco	<i>Calomnion complanatum</i>	Calomnion Moss	0.1 x spreading	200mm	56

SHADE MATRIX 03					
Ca	<i>Cyathea australis</i>	Rough Tree Fern	5 x 2	200mm	8
Bc	<i>Barbula calycina</i>	Barbula Moss	0.1 x Spreading	200mm	80
Bn	<i>Blechnum nudum</i>	Fishbone water fern	1 x 1	200mm	96
Af	<i>Adiantum formosum</i>	Giant Maidenhair	1.2 x 0.6	200mm	60
Da	<i>Dicksonia antarctica</i>	Scaly Tree Fern	9 x 4	200mm	12
Vh	<i>Viola hederacea</i>	Native Violet	0.2 x 0.5	150mm	64
DSF	<i>Dichondra repens 'Silver Falls'</i>	Silver Falls	0.2 x spreading	150mm	12
Lm	<i>Liriope muscari</i>	Liriope	0.4 x 0.5	150mm	64

Copyright remains the property of Arcadia Design Group Pty Ltd. Use only figured dimensions. Any other required dimensions are to be referred to and supplied by the landscape architect. All discrepancies to be referred to the project manager and Arcadia Design Group Pty Ltd prior to construction. Ensure compliance with the Building Code of Australia and all relevant Australian Standards and Authority requirements.

Key Plan

1	70% TENDER	SE	CT	23.02.21
Issue	Revision	Description	Drawn	Check Date

Not for Construction

Project

**Sutherland Hospital**  
Kingsway & Kareena Rd  
Caringbah NSW 2229  
Tender

Client



Drawing No. Drawing Name

**L-400 Softworks Plan**

Job No. 20-693

Issue 1







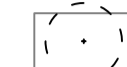

Scale 1:100 @ A1

0 1 2 3 4 5m

Sydney, Suite 76, Jones Bay Brisbane, Suite 9.01, Level 9  
Wharf, 26-32 Pirrama Road, 100 Edward Street  
Pymont NSW 2009 Brisbane QLD 4000  
E sydney@arcadia.com.au E brisbane@arcadia.com.au  
T 02 8571 2900 T 07 3071 8000



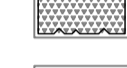

-  EXISTING TREES TO BE RETAINED  
Refer Landscape Specification
-  EXISTING TREES TO BE REMOVED  
Refer Landscape Specification
-  FEATURE TREE PLANTING  
Refer Landscape Specification
-  SHRUB AND ACCENT PLANTING  
Refer Landscape Specification
-  CAR PARK MATRIX  
Refer Landscape Specification
-  ENTRANCE MATRIX  
Refer Landscape Specification
-  GRASS MATRIX  
Refer Landscape Specification
-  SHADE MATRIX 01  
Refer Landscape Specification
-  SHADE MATRIX 02  
Refer Landscape Specification
-  SHADE MATRIX 03  
Refer Landscape Specification
-  TURF  
Refer Landscape Specification

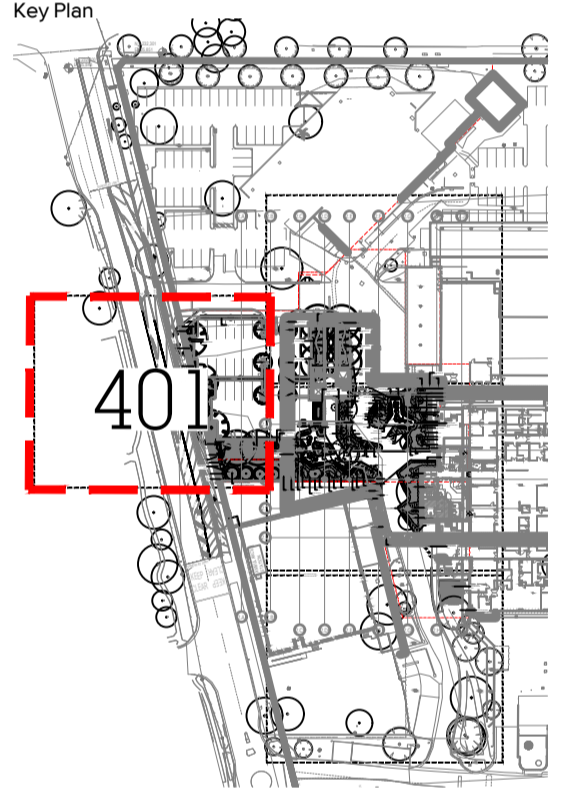
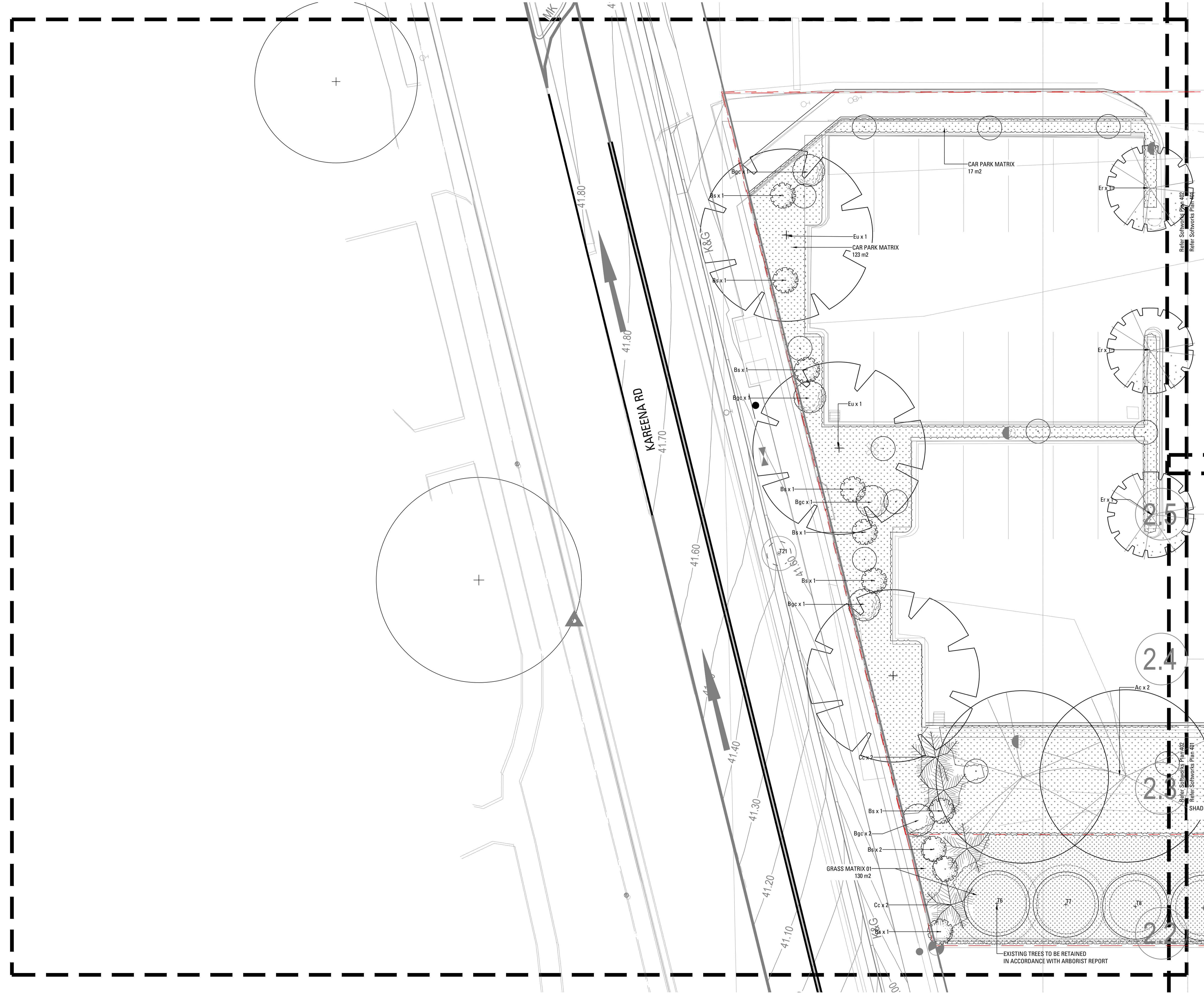

Issue	Revision Description	SE	CT	23.02.21
1	70% TENDER			

Not for Construction

Project  
**Sutherland Hospital**  
 Kingsway & Kareena Rd  
 Caringbah NSW 2229  
 Tender



Drawing No. Drawing Name  
**L-401 Softworks Plan**

Job No. 20-693  
 Issue 1  
 Scale 1:100 @ A1

Sydney, Suite 76, Jones Bay Brisbane, Suite 9.01, Level 9  
 Wharf, 26-32 Pirrama Road, 100 Edward Street  
 Pyrmont NSW 2009 Brisbane QLD 4000  
 E sydney@arcadiadla.com.au E brisbane@arcadiadla.com.au  
 T 02 8571 2900 T 07 3071 8000





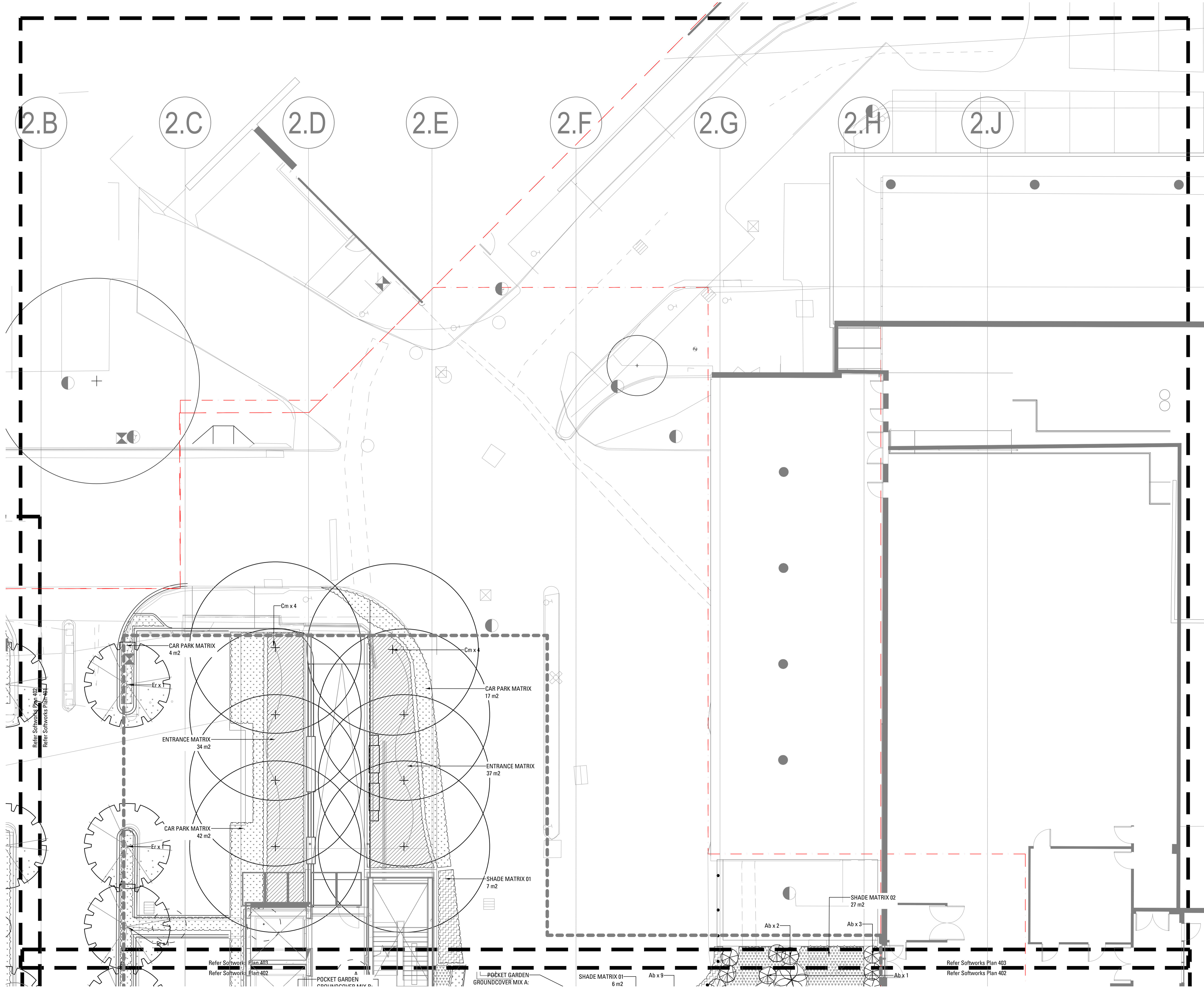

- EXISTING TREES TO BE RETAINED  
Refer Landscape Specification
- EXISTING TREES TO BE REMOVED  
Refer Landscape Specification
- FEATURE TREE PLANTING  
Refer Landscape Specification
- SHRUB AND ACCENT PLANTING  
Refer Landscape Specification
- CAR PARK MATRIX  
Refer Landscape Specification
- ENTRANCE MATRIX  
Refer Landscape Specification
- GRASS MATRIX  
Refer Landscape Specification
- SHADE MATRIX 01  
Refer Landscape Specification
- SHADE MATRIX 02  
Refer Landscape Specification
- SHADE MATRIX 03  
Refer Landscape Specification
- TURF  
Refer Landscape Specification

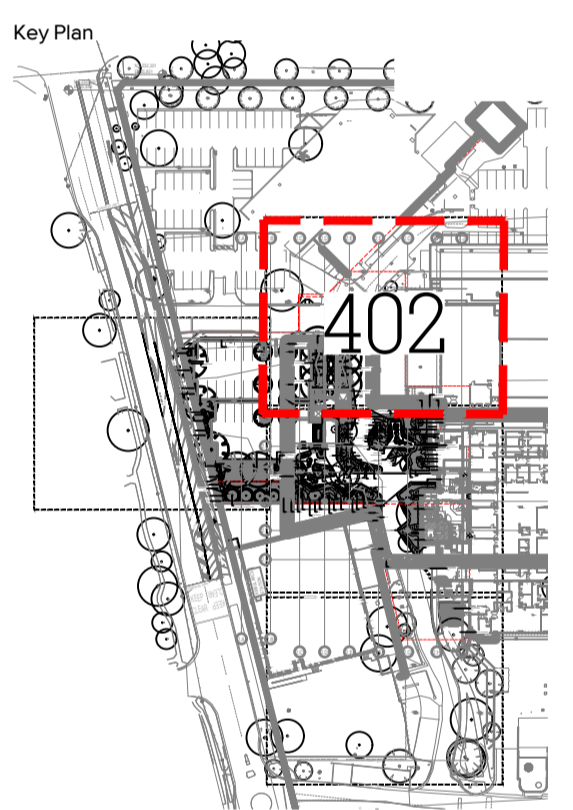

1	70% TENDER	SE	CT	23.02.21
Issue	Revision	Description	Drawn	Check Date

Not for Construction

Project  
**Sutherland Hospital**  
 Kingsway & Kareena Rd  
 Caringbah NSW 2229  
 Tender



Drawing No. Drawing Name  
**L-402 Softworks Plan**











Job No. 20-693  
 Issue 1  
 Scale 1:100 @ A1

Sydney, Suite 76, Jones Bay Wharf, 26-32 Pirrama Road, Pyrmont NSW 2009  
 Brisbane, Suite 9.01, Level 9, 100 Edward Street, Brisbane Q.L.D. 4000  
 E sydney@arcadiad.com.au T 02 8571 2900  
 E brisbane@arcadiad.com.au T 07 3071 8000





Copyright remains the property of Arcadia Design Group Pty Ltd. Use only figured dimensions. Any other required dimensions are to be referred to and supplied by the landscape architect. All discrepancies to be referred to the project manager and Arcadia Design Group Pty Ltd prior to construction. Ensure compliance with the Building Code of Australia and all relevant Australian Standards and Authority requirements.

-  EXISTING TREES TO BE RETAINED  
Refer Landscape Specification
-  EXISTING TREES TO BE REMOVED  
Refer Landscape Specification
-  FEATURE TREE PLANTING  
Refer Landscape Specification
-  SHRUB AND ACCENT PLANTING  
Refer Landscape Specification
-  CAR PARK MATRIX  
Refer Landscape Specification
-  ENTRANCE MATRIX  
Refer Landscape Specification
-  GRASS MATRIX  
Refer Landscape Specification
-  SHADE MATRIX 01  
Refer Landscape Specification
-  SHADE MATRIX 02  
Refer Landscape Specification
-  SHADE MATRIX 03  
Refer Landscape Specification
-  TURF  
Refer Landscape Specification

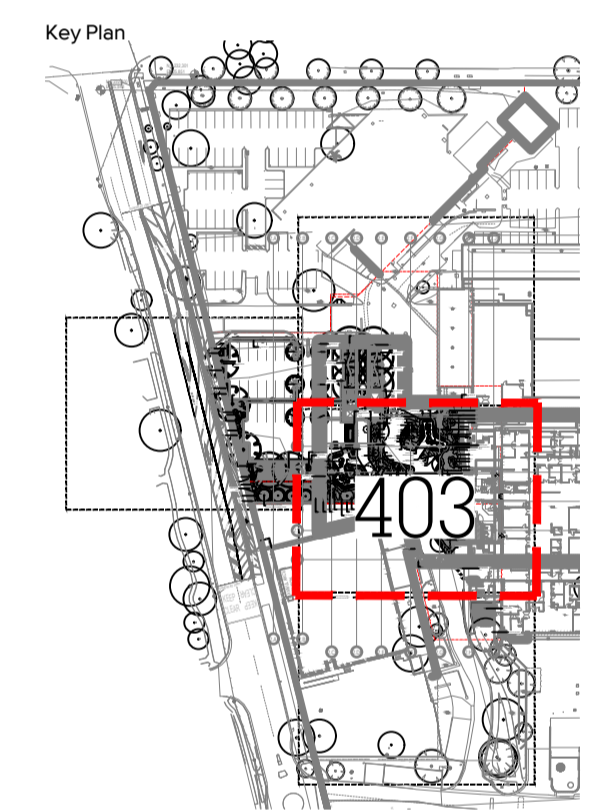
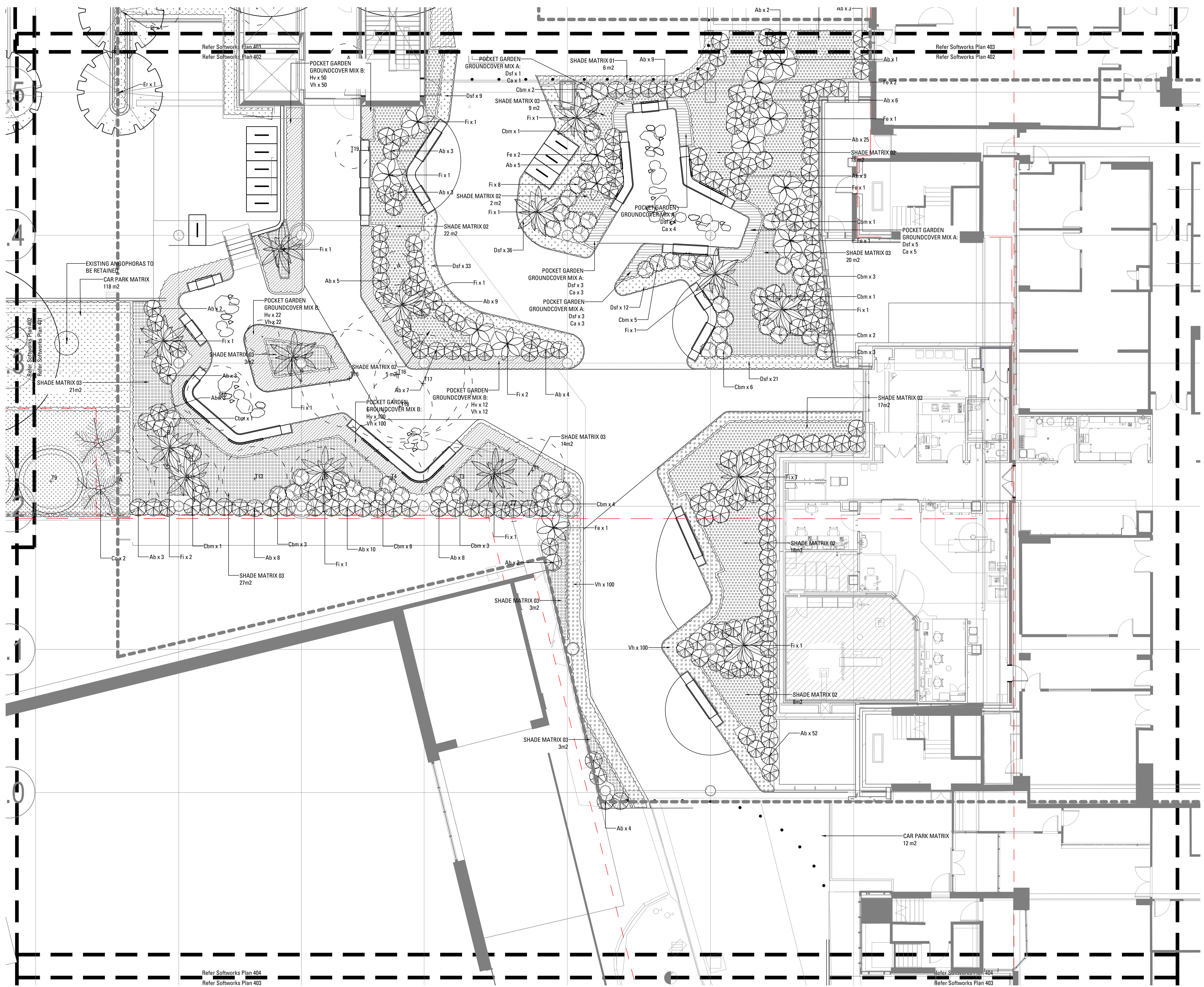

Issue	Revision	Description	Drawn	Check	Date
1	70%	TENDER	SE	CT	23.02.21

Not for Construction

Project  
**Sutherland Hospital**  
 Kingsway & Kareena Rd  
 Caringbah NSW 2229  
 Tender

Client  

Drawing No. Drawing Name  
**L-403 Softworks Plan**

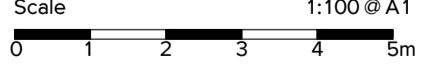
Job No. 20-693  
 Issue 1  
 Scale 1:100 @ A1  

Sydney, Suite 76, Jones Bay Brisbane, Suite 9.01, Level 9  
 Wharf, 26-32 Pirrama Road, 100 Edward Street  
 Pyrmont NSW 2009 Brisbane QLD 4000  
 E sydney@arcadia.com.au E brisbane@arcadia.com.au  
 T 02 8571 2900 T 07 3071 8000

**ARCADIA**

Refer Softworks Plan 404  
 Refer Softworks Plan 403

Refer Softworks Plan 404  
 Refer Softworks Plan 403



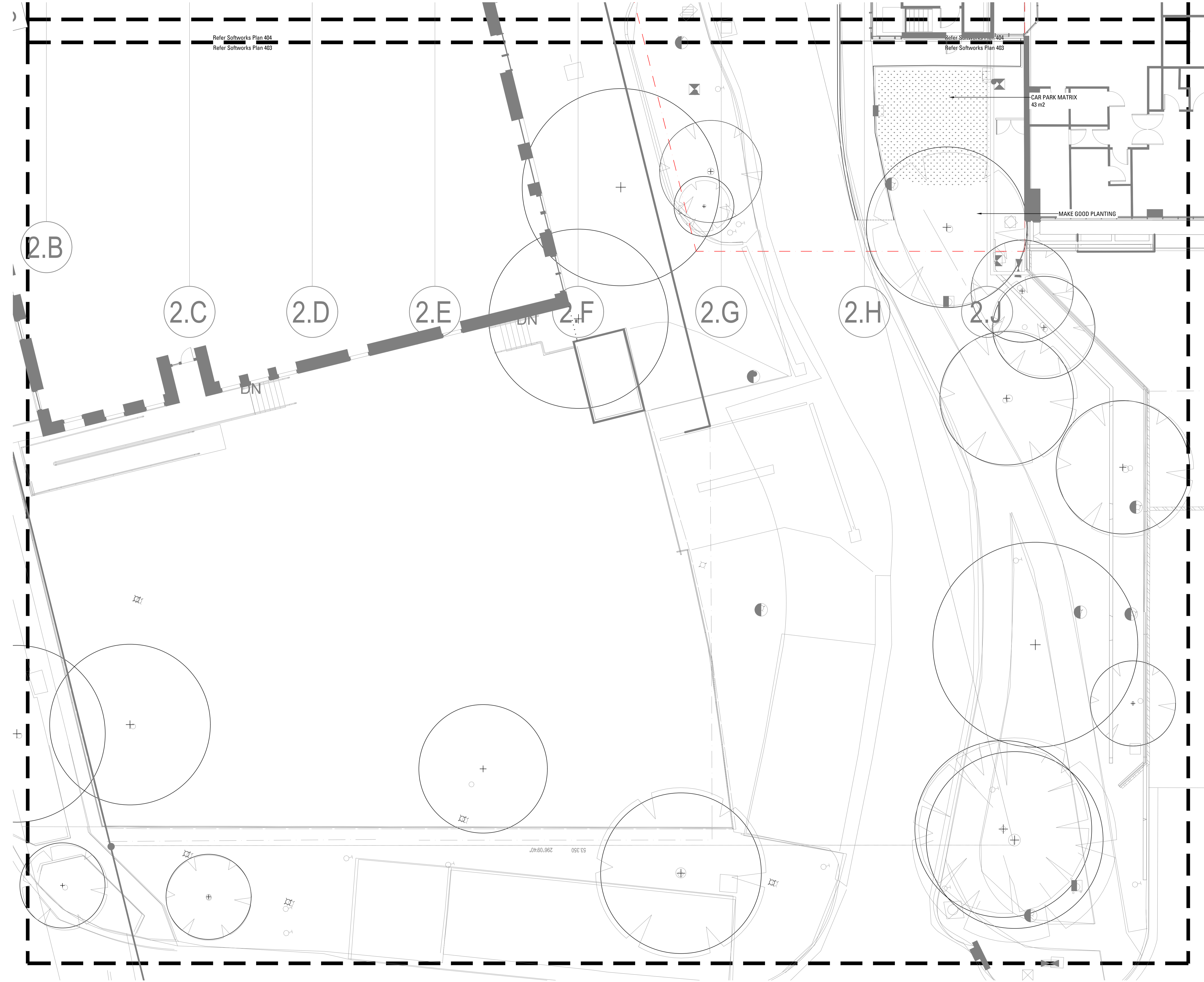









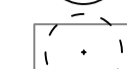

Refer Softworks Plan 404  
Refer Softworks Plan 403

Refer Softworks Plan 404  
Refer Softworks Plan 403

CAR PARK MATRIX  
43 m2

MAKE GOOD PLANTING

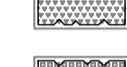
Copyright remains the property of Arcadia Design Group Pty Ltd. Use only figured dimensions. Any other required dimensions are to be referred to and supplied by the landscape architect. All discrepancies to be referred to the project manager and Arcadia Design Group Pty Ltd prior to construction. Ensure compliance with the Building Code of Australia and all relevant Australian Standards and Authority requirements.

-  EXISTING TREES TO BE RETAINED  
Refer Landscape Specification
-  EXISTING TREES TO BE REMOVED  
Refer Landscape Specification
-  FEATURE TREE PLANTING  
Refer Landscape Specification
-  SHRUB AND ACCENT PLANTING  
Refer Landscape Specification
-  CAR PARK MATRIX  
Refer Landscape Specification
-  ENTRANCE MATRIX  
Refer Landscape Specification
-  GRASS MATRIX  
Refer Landscape Specification
-  SHADE MATRIX 01  
Refer Landscape Specification
-  SHADE MATRIX 02  
Refer Landscape Specification
-  SHADE MATRIX 03  
Refer Landscape Specification
-  TURF  
Refer Landscape Specification

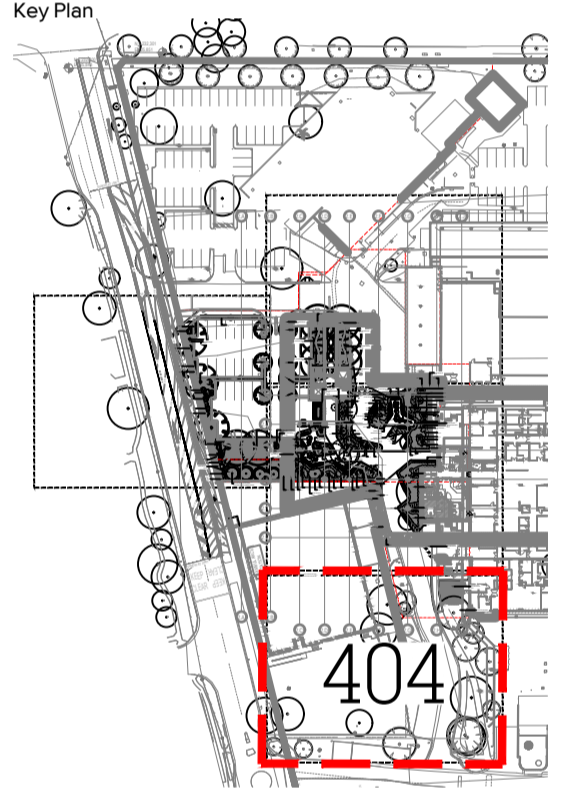

Issue	Revision	Description	SE	CT	23.02.21
1		70% TENDER			

Not for Construction

Project  
**Sutherland Hospital**  
Kingsway & Kareena Rd  
Caringbah NSW 2229

Tender  
Client  



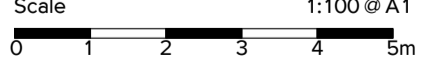





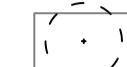

Drawing No. Drawing Name  
**L-404 Softworks Plan**

Job No. 20-693  
Issue 1  
Scale 1:100 @ A1  

Sydney, Suite 76, Jones Bay Brisbane, Suite 9.01, Level 9  
Wharf, 26-32 Pirrama Road, 100 Edward Street  
Pyrmont NSW 2009 Brisbane Q.L.D. 4000  
E sydney@arcadia.com.au E brisbane@arcadia.com.au  
T 02 8571 2900 T 07 3071 8000

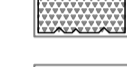
**ARCADIA**



-  EXISTING TREES TO BE RETAINED  
Refer Landscape Specification
-  EXISTING TREES TO BE REMOVED  
Refer Landscape Specification
-  FEATURE TREE PLANTING  
Refer Landscape Specification
-  SHRUB AND ACCENT PLANTING  
Refer Landscape Specification
-  CAR PARK MATRIX  
Refer Landscape Specification
-  ENTRANCE MATRIX  
Refer Landscape Specification
-  GRASS MATRIX  
Refer Landscape Specification
-  SHADE MATRIX 01  
Refer Landscape Specification
-  SHADE MATRIX 02  
Refer Landscape Specification
-  SHADE MATRIX 03  
Refer Landscape Specification
-  TURF  
Refer Landscape Specification

Key Plan

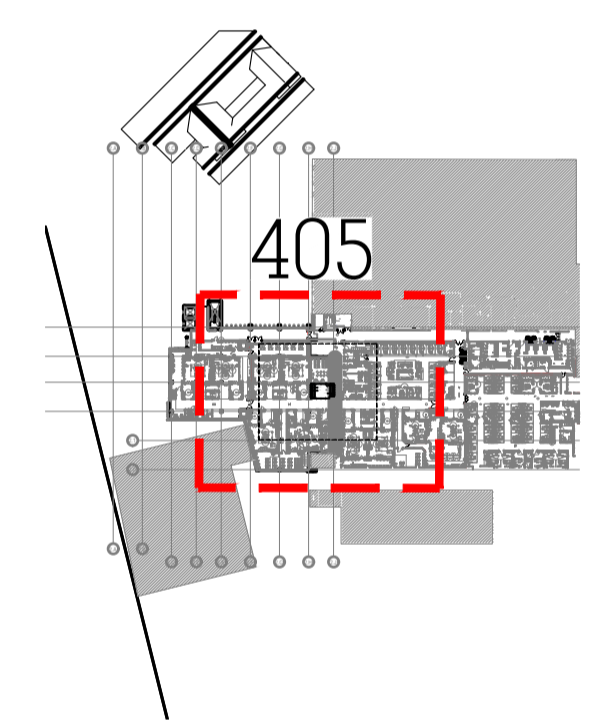

1	70% TENDER	SE	CT	23.02.21
Issue	Revision	Description	Drawn	Check Date

Not for Construction

Project  
**Sutherland Hospital**  
 Kingsway & Kareena Rd  
 Caringbah NSW 2229  
 Tender

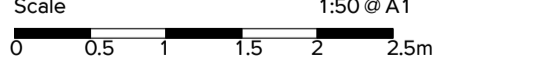

Drawing No. Drawing Name  
**L-405 Softworks Plan**

Job No. 20-693  
 Issue 1  
 Scale 1:50 @ A1  

Sydney, Suite 76, Jones Bay Brisbane, Suite 9.01, Level 9  
 Wharf, 26-32 Pirrama Road, 100 Edward Street  
 Pyrmont NSW 2009 Brisbane QLD 4000  
 E sydney@arcadiadla.com.au E brisbane@arcadiadla.com.au  
 T 02 8571 2900 T 07 3071 8000





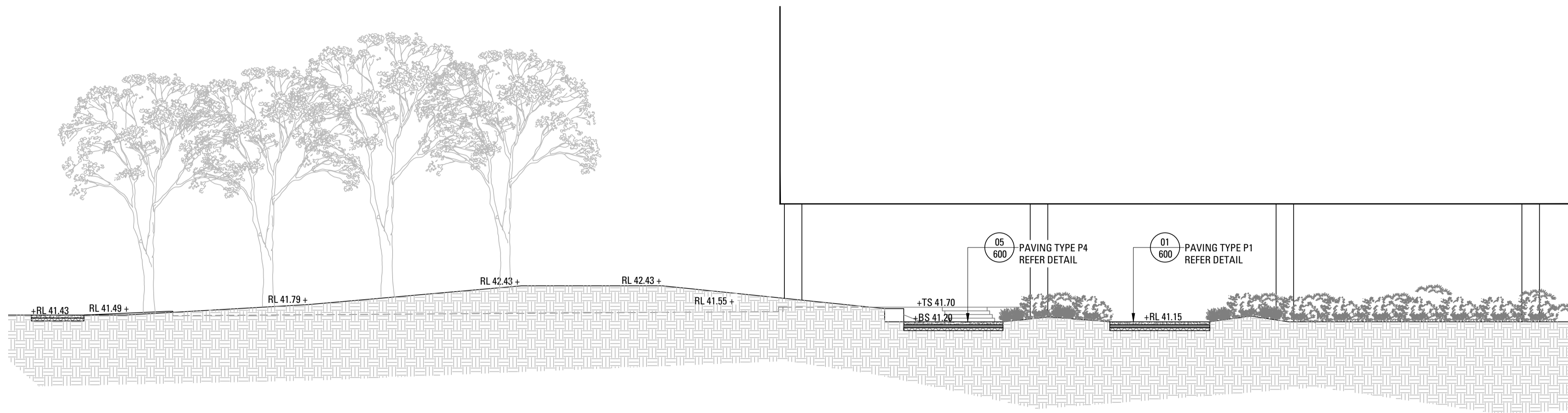

01 SECTION AA  
501 Scale 1:100

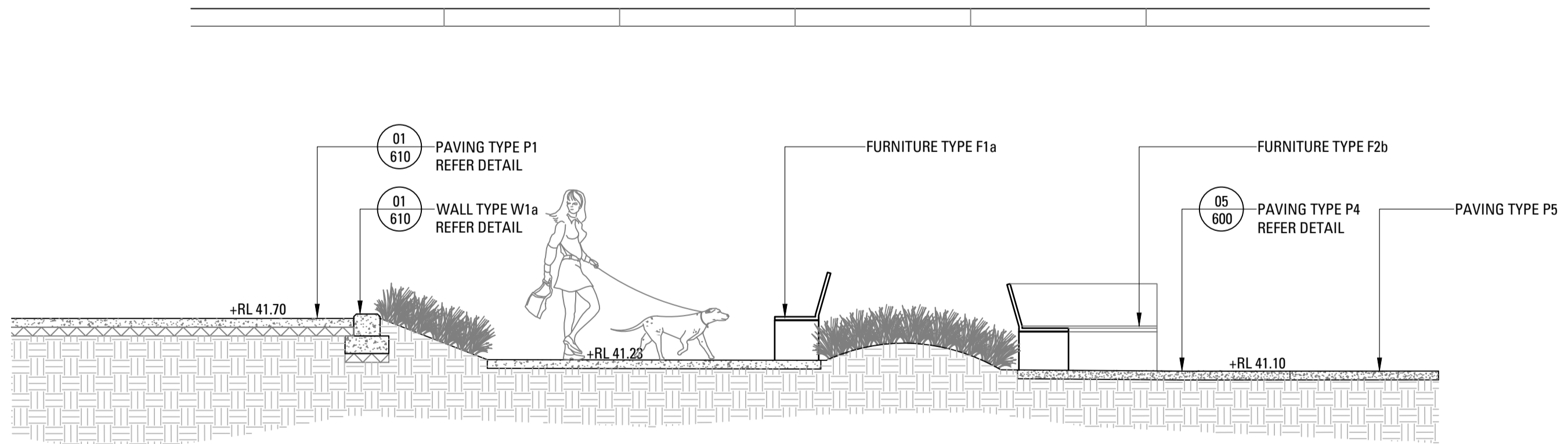
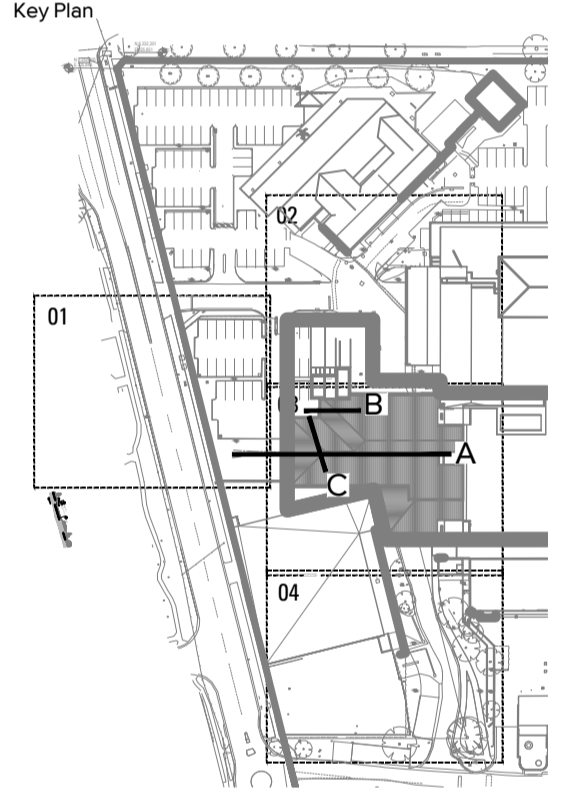

02 SECTION BB  
501 SCALE 1:50

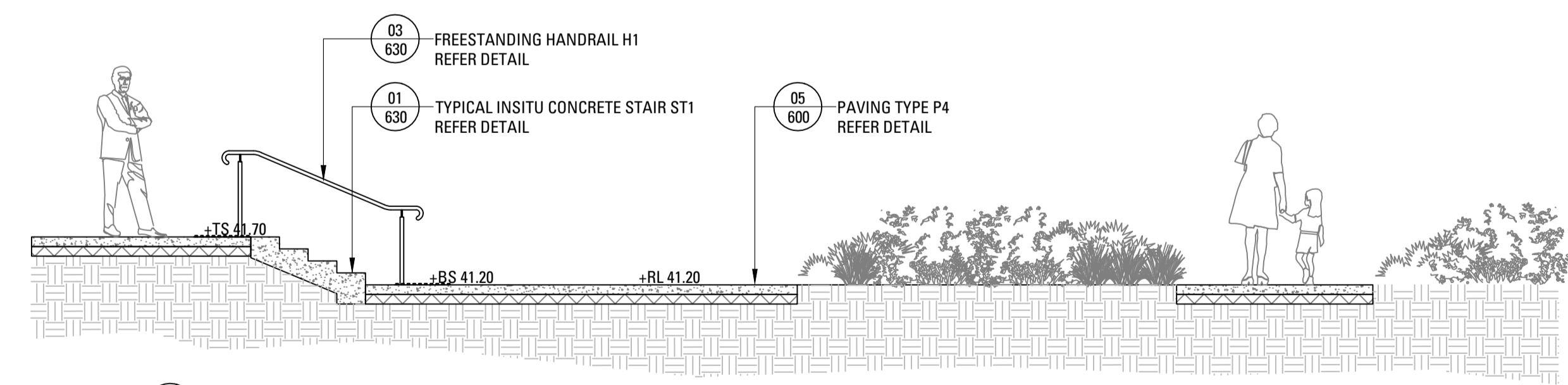

03 SECTION CC  
501 SCALE 1:50

1	70% TENDER	SE	CT	23.02.21
Issue	Revision	Description	Drawn	Check Date

Not for Construction

Project  
**Sutherland Hospital**  
 Kingsway & Kareena Rd  
 Caringbah NSW 2229  
 Tender



Drawing No. Drawing Name  
**L-501 Section 01**

Job No. 20-693  
 Issue 1  
 Scale 1:100 @ A1

Sydney, Suite 76, Jones Bay Brisbane, Suite 9.01, Level 9  
 Wharf, 26-32 Pirrama Road, 100 Edward Street  
 Pyrmont NSW 2009 Brisbane QLD 4000  
 E sydney@arcadiadla.com.au E brisbane@arcadiadla.com.au  
 T 02 8571 2900 T 07 3071 8000





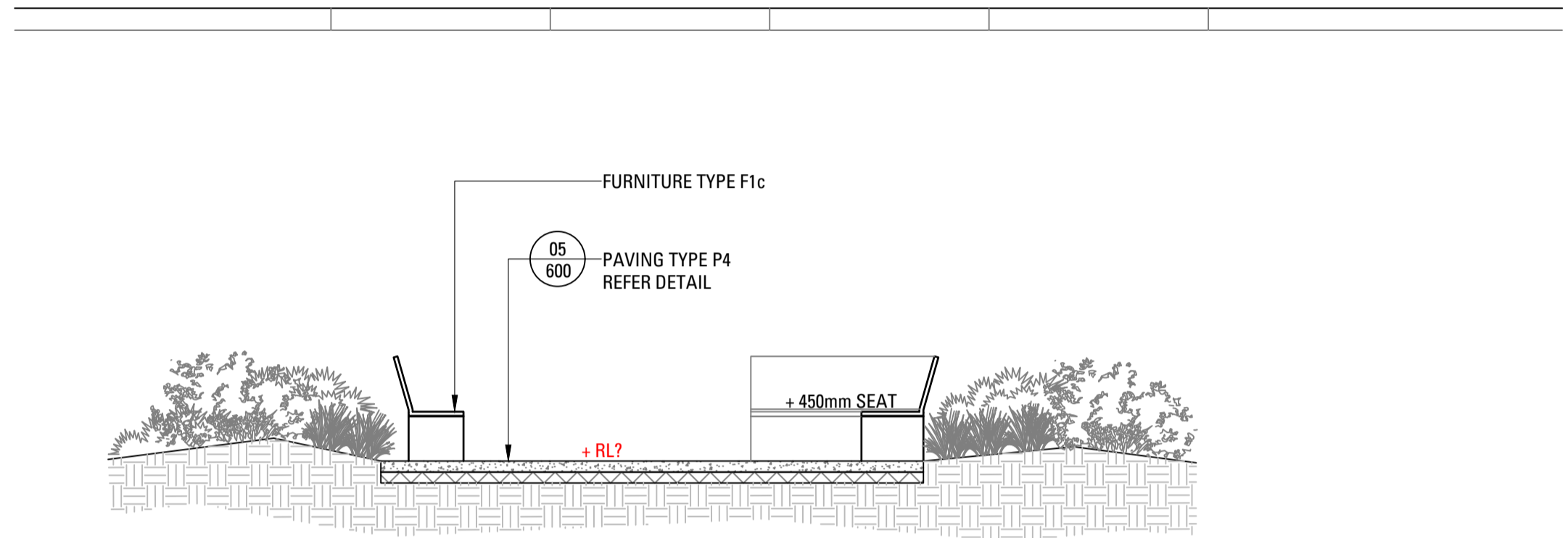

01 SECTION DD  
502 SCALE 1:50

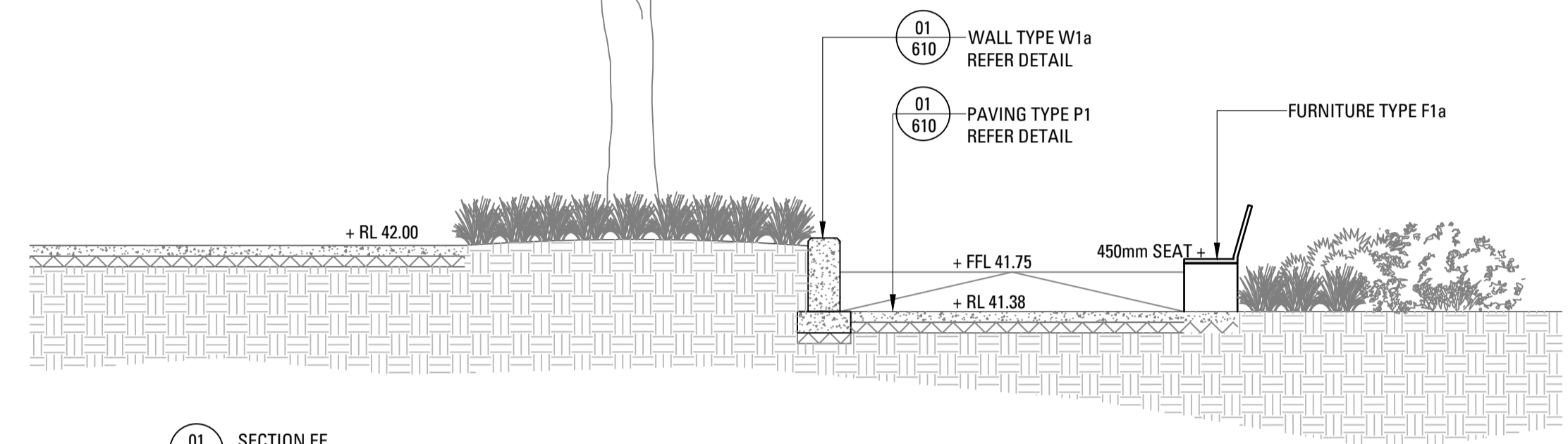

01 SECTION EE  
502 SCALE 1:50

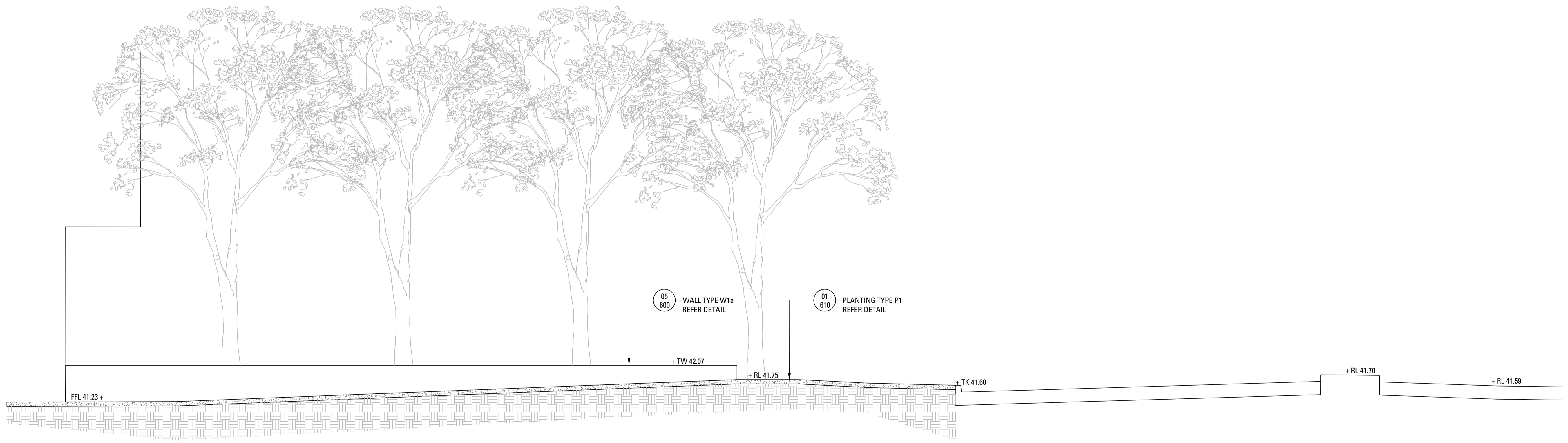
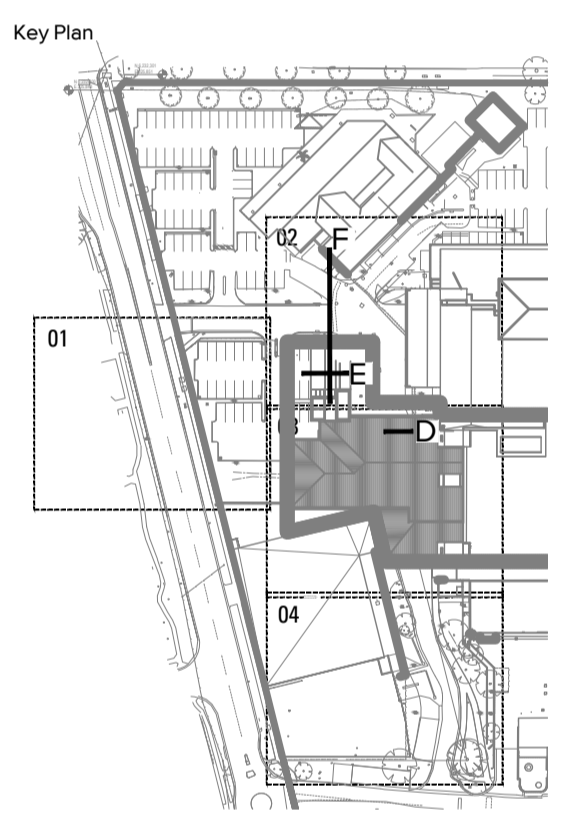

03 SECTION FF  
502 Scale 1:50

1	70% TENDER	SE	CT	23.02.21
Issue	Revision	Description	Drawn	Check Date

Not for Construction

Project  
**Sutherland Hospital**  
 Kingsway & Kareena Rd  
 Caringbah NSW 2229  
 Tender

Client  

 NSW Health Infrastructure

Drawing No. Drawing Name  
**L-502 Section 02**

Job No. 20-693  
 Issue 1  
 Scale 1:100 @ A1

Sydney, Suite 76, Jones Bay Brisbane, Suite 9.01, Level 9  
 Wharf, 26-32 Pirrama Road, 100 Edward Street  
 Pyrmont NSW 2009 Brisbane QLD 4000  
 E sydney@arcadiadla.com.au E brisbane@arcadiadla.com.au  
 T 02 8571 2900 T 07 3071 8000

**ARCADIA**



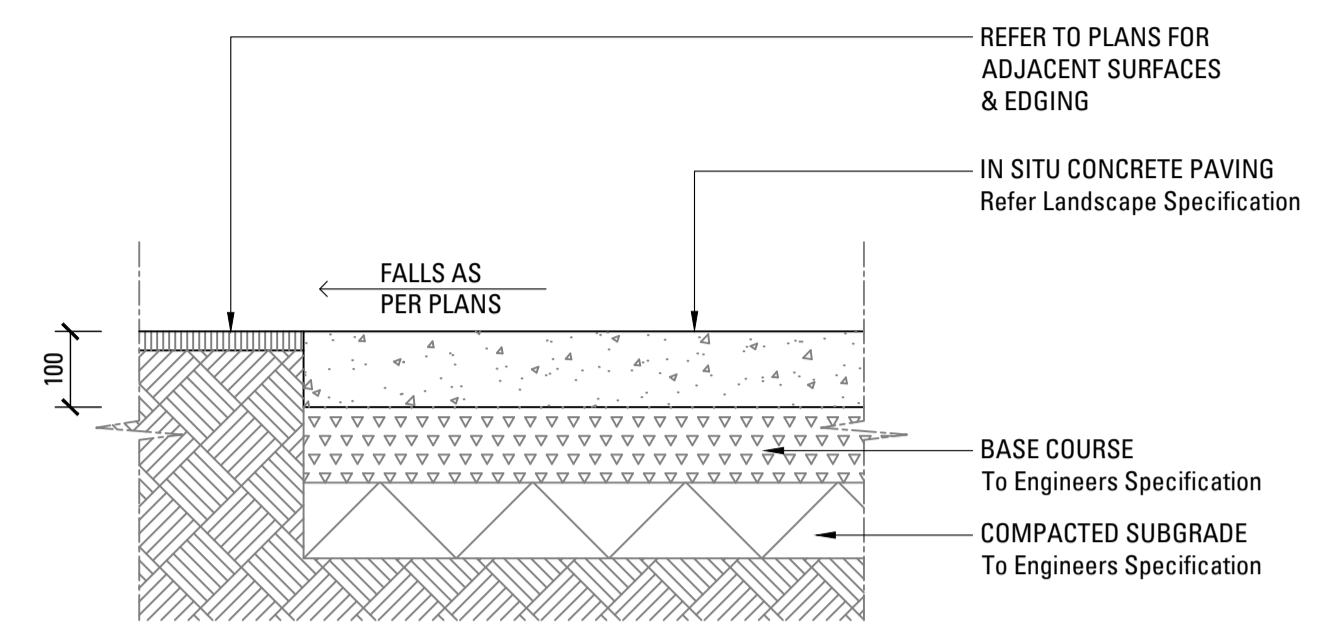

01 PAVING TYPE P1 - INSITU CONCRETE PAVING  
SCALE 1:10

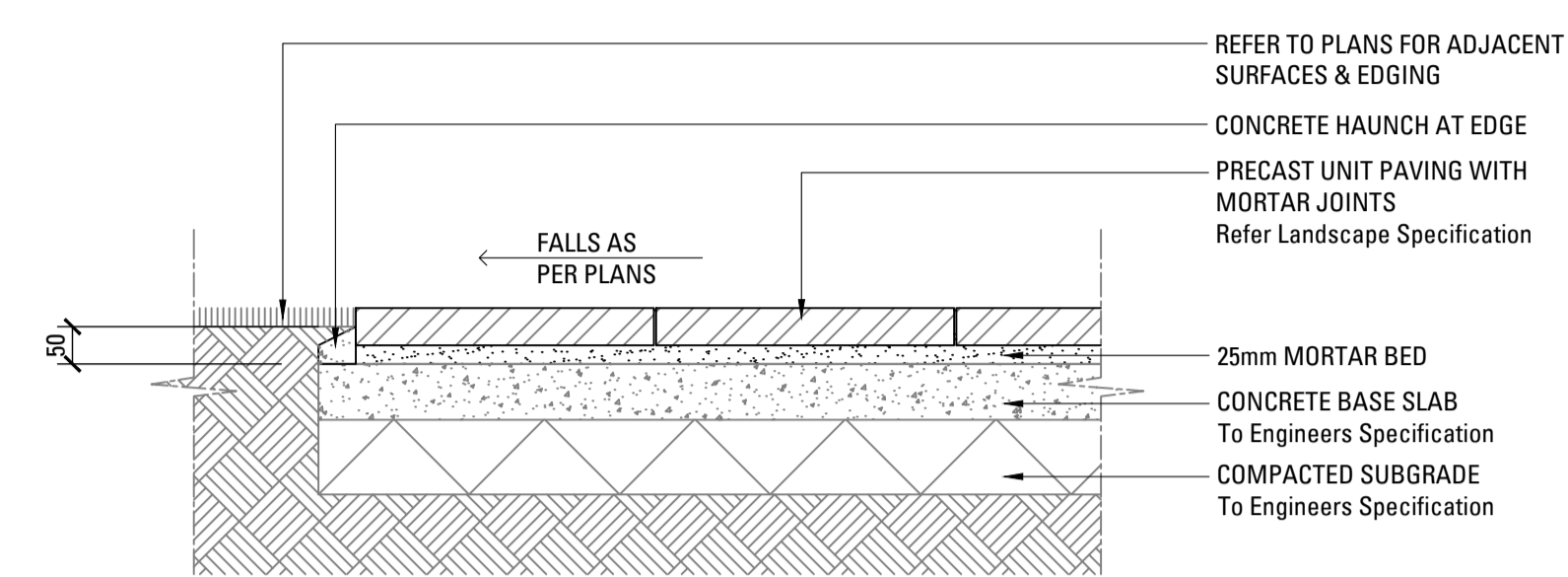

02 PAVING TYPE P2a - UNIT PAVERS ON GRADE  
SCALE 1:10

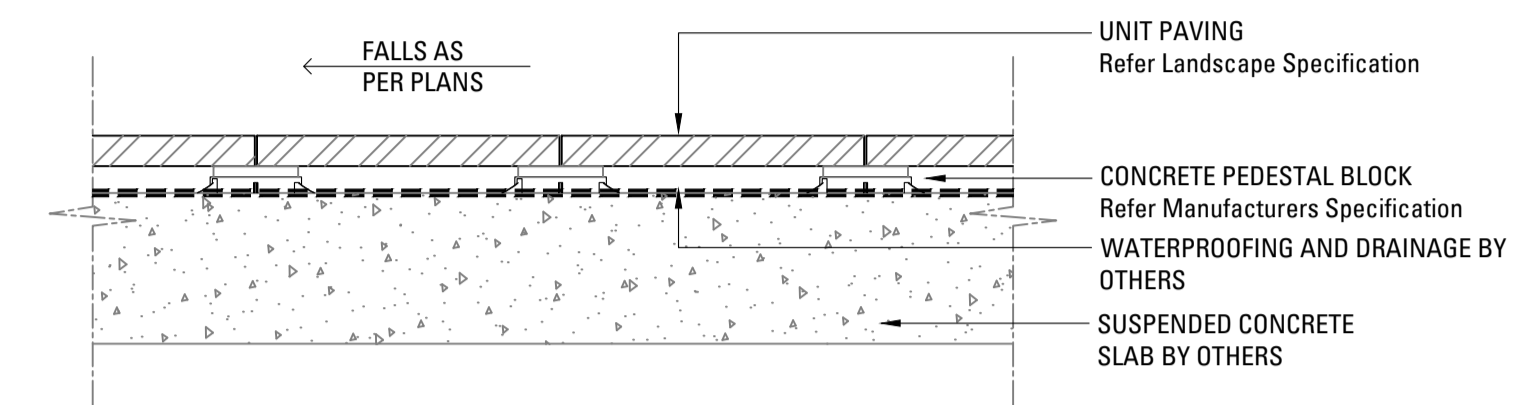

03 PAVING TYPE P2b - UNIT PAVERS ON PEDESTALS  
SCALE 1:10

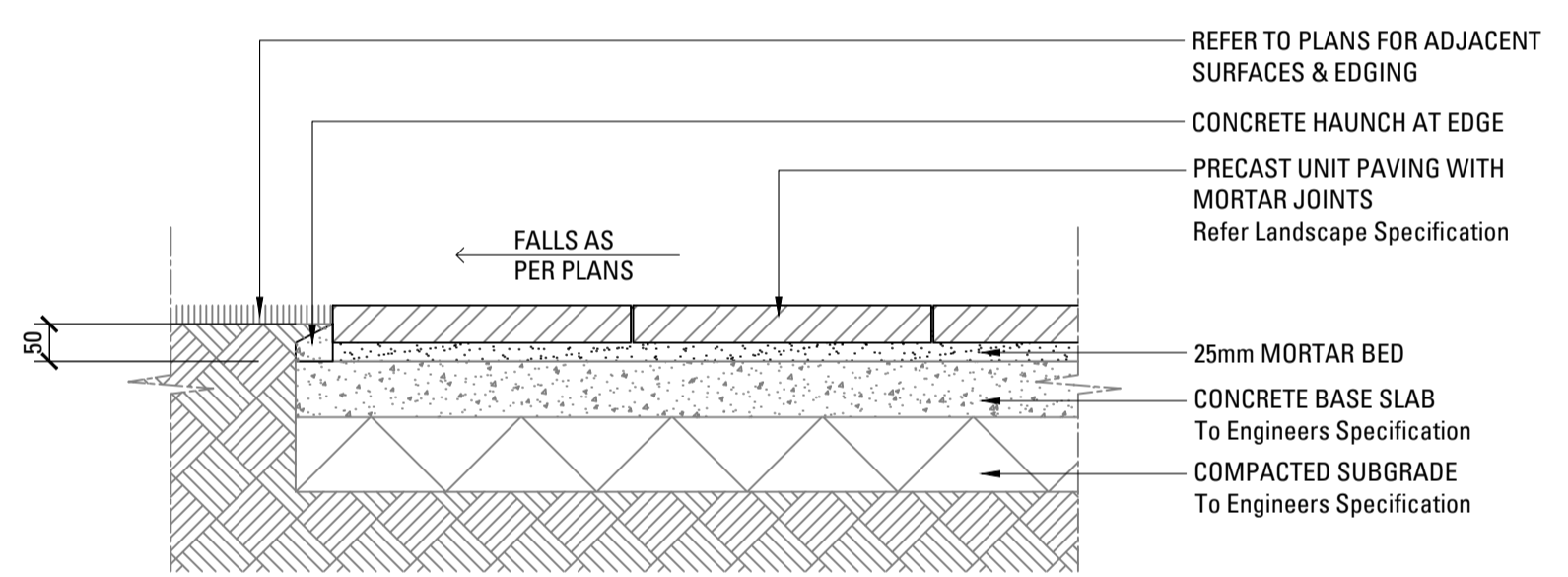

04 PAVING TYPE P3 - FEATURE PAVERS ON GRADE  
SCALE 1:10

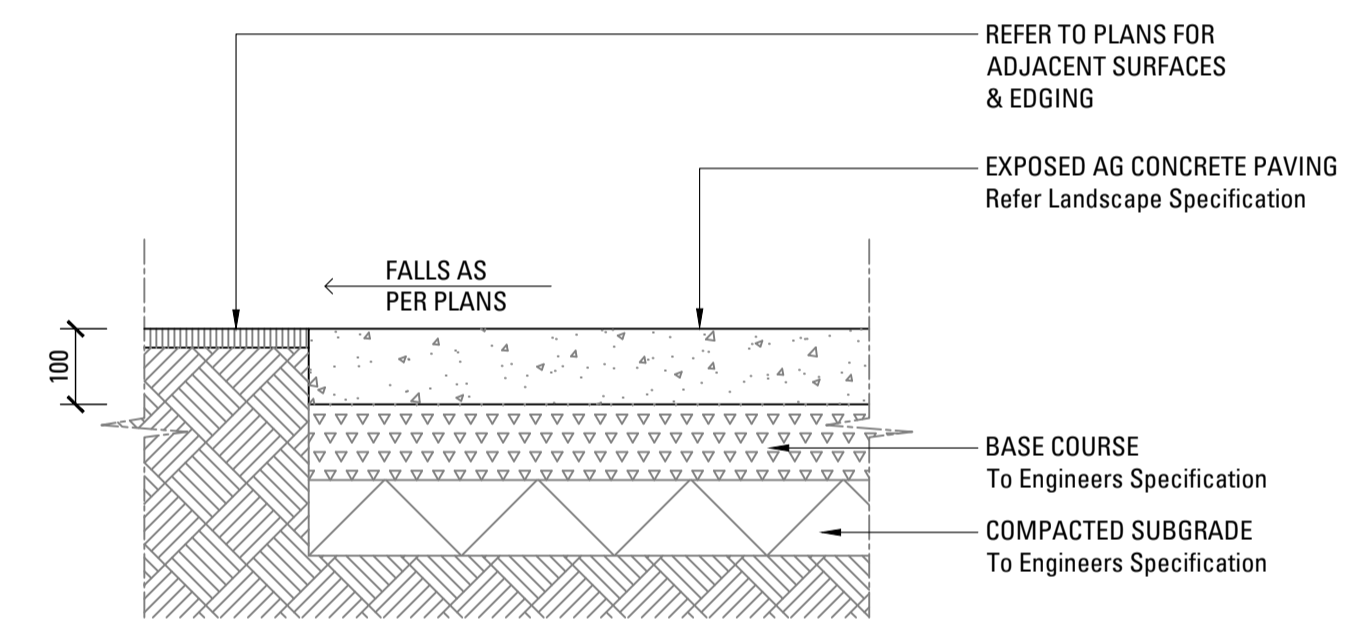

05 PAVING TYPE P4 - EXPOSED AG PAVING  
SCALE 1:10

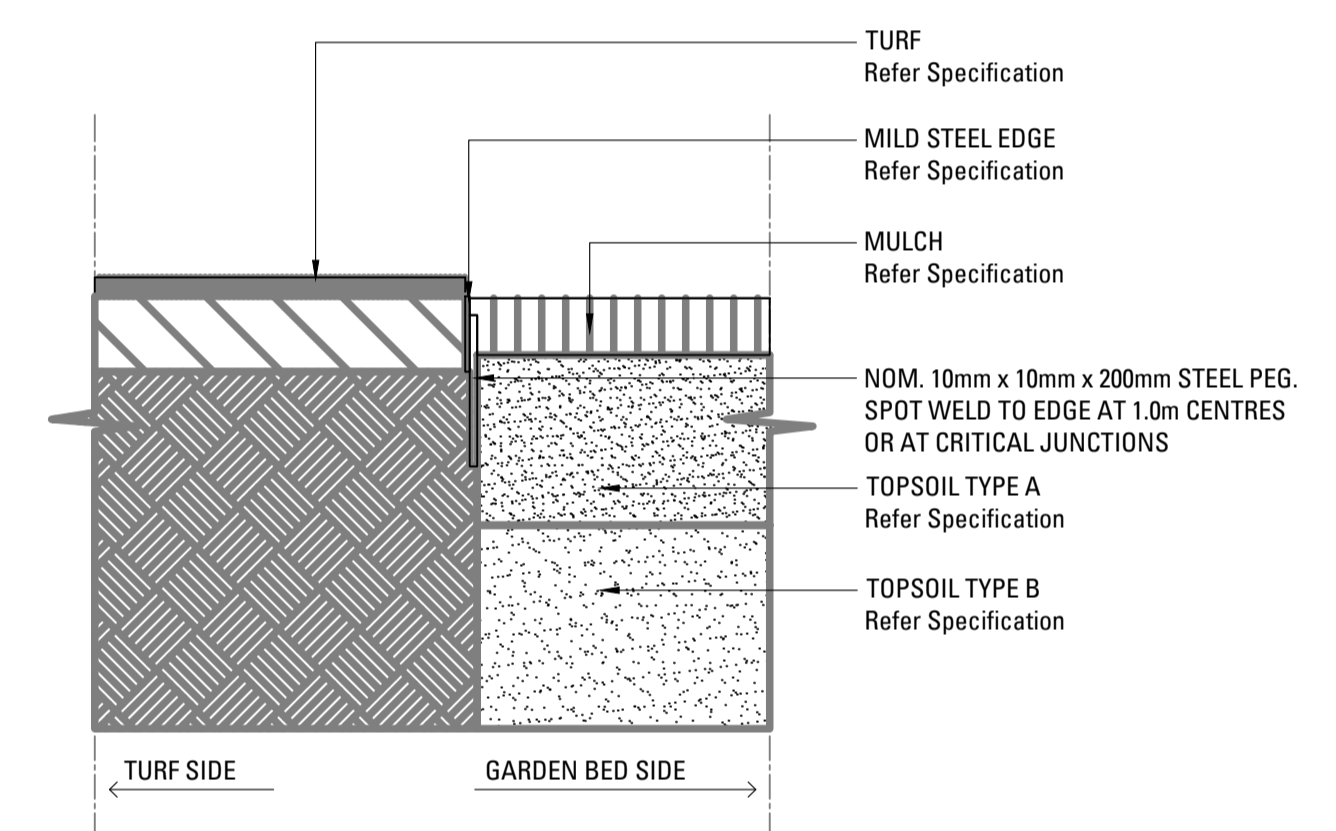

06 EDGE TYPE SE - TYPICAL MILD STEEL EDGE  
SCALE 1:10  
NOTE: STEEL EDGING SE TO ALL UNIT PAVING

Key Plan

Issue	Revision Description	Drawn	Check	Date
1	70% TENDER	SE	CT	23.02.21

Not for Construction

Project

**Sutherland Hospital**  
Kingsway & Kareena Rd  
Caringbah NSW 2229

Tender

Client



Drawing No. L-600 Drawing Name Paving Details

Job No.	20-693
Issue	1
Scale	AS SHOWN

Sydney, Suite 76, Jones Bay Wharf, 26-32 Pirrama Road, Pyrmont NSW 2009  
Brisbane, Suite 9.01, Level 9, 100 Edward Street, Brisbane QLD 4000  
E sydney@arcadia.com.au T 02 8571 2900  
E brisbane@arcadia.com.au T 07 3071 8000





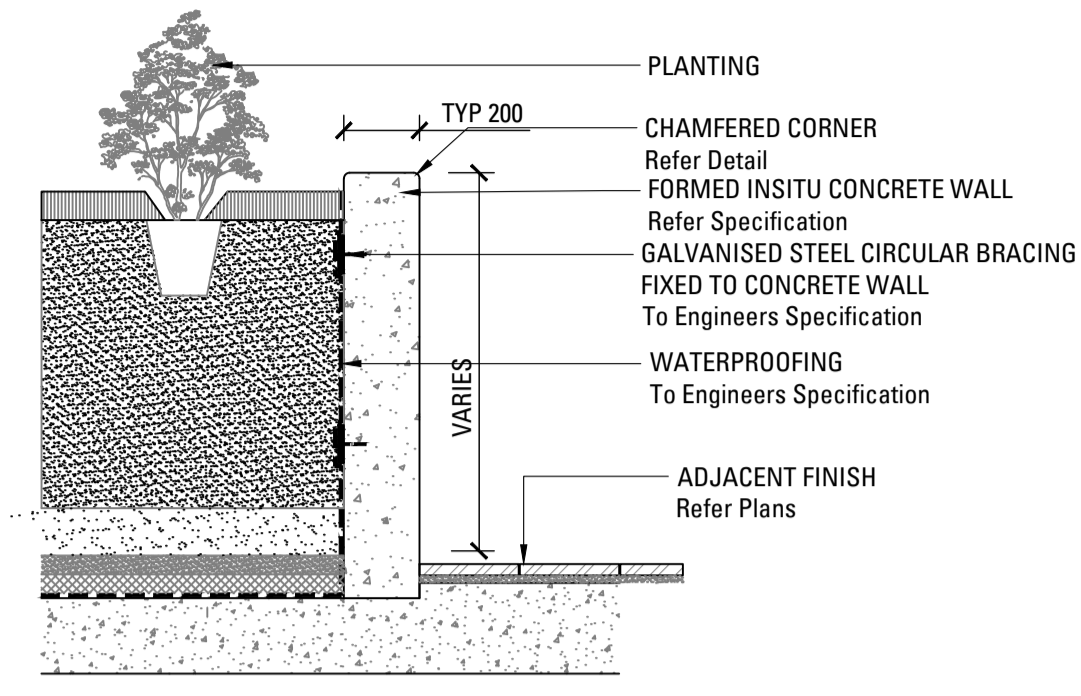

01 W1a - FORMED INSITU CONCRETE RETAINING WALL  
610 SCALE 1:20

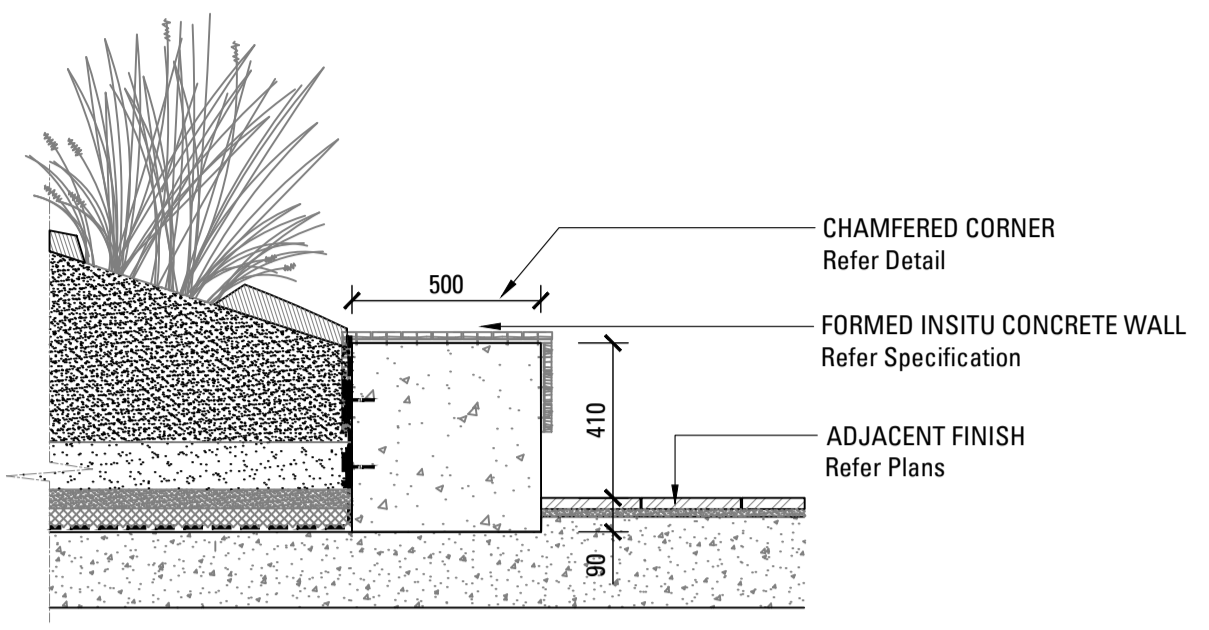

02 W1b - FORMED INSITU CONCRETE WALL WITH SEAT  
610 SCALE 1:20

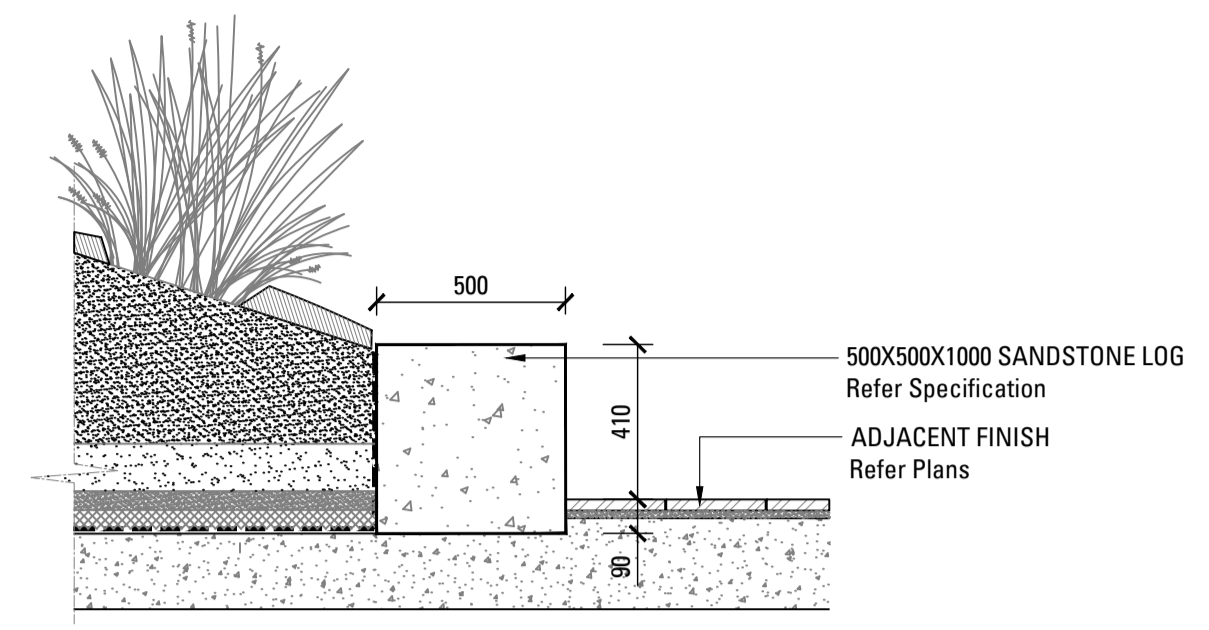

03 W2 - SANDSTONE LOG WALL  
610 SCALE 1:20

Key Plan

Issue	Revision Description	Drawn	Check	Date
1	70% TENDER	SE	CT	23.02.21

Not for Construction

Project

**Sutherland Hospital**  
Kingsway & Kareena Rd  
Caringbah NSW 2229

Tender

Client



Drawing No. Drawing Name

L-610 Wall + Fence Details

Job No. 20-693  
Issue 1  
Scale AS SHOWN

Sydney, Suite 76, Jones Bay Wharf, 26-32 Pirrama Road, Pymont NSW 2009  
Brisbane, Suite 9.01, Level 9, 100 Edward Street, Brisbane QLD 4000  
E sydney@arcadiala.com.au E brisbane@arcadiala.com.au  
T 02 8571 2900 T 07 3071 8000





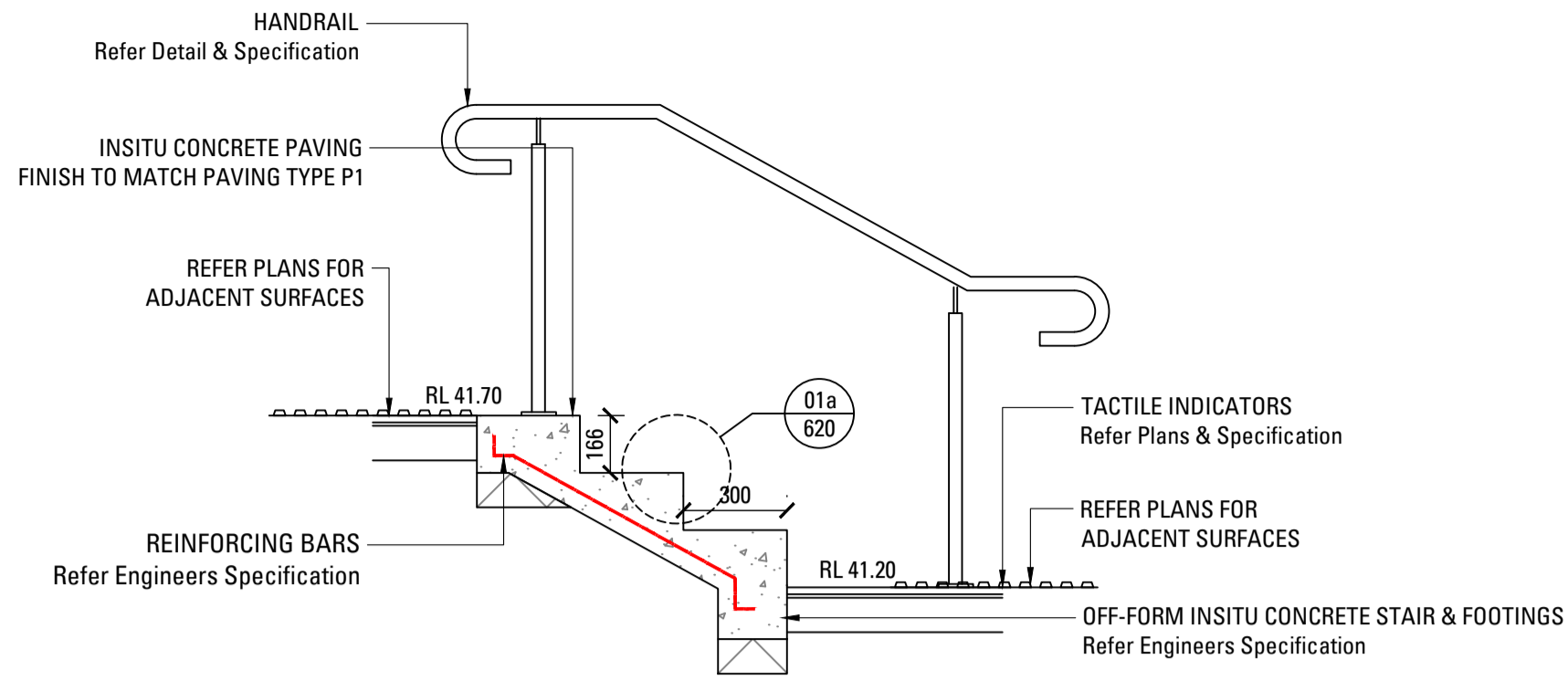

**01**  
620

**TYPICAL INSITU CONCRETE STAIRS - ST1**  
SCALE 1:20

**GENERAL NOTES:**  
 1. NOT MORE THAN 18 NOR LESS THAN 2 RISERS PER FLIGHT  
 2. GOINGS & RISERS CONSTANT THROUGHOUT IN ONE FLIGHT  
 3. RATIO OF GOING (G) TO RISER (R) TO EQUAL  $2R + G \geq 550\text{mm}$  &  $\leq 700\text{mm}$ .  
 4. TREADS TO HAVE A NON-SKID STRIP AT EDGE AS SPECIFIED.

SHOP DRAWINGS TO BE PROVIDED FOR REVIEW AND APPROVAL.

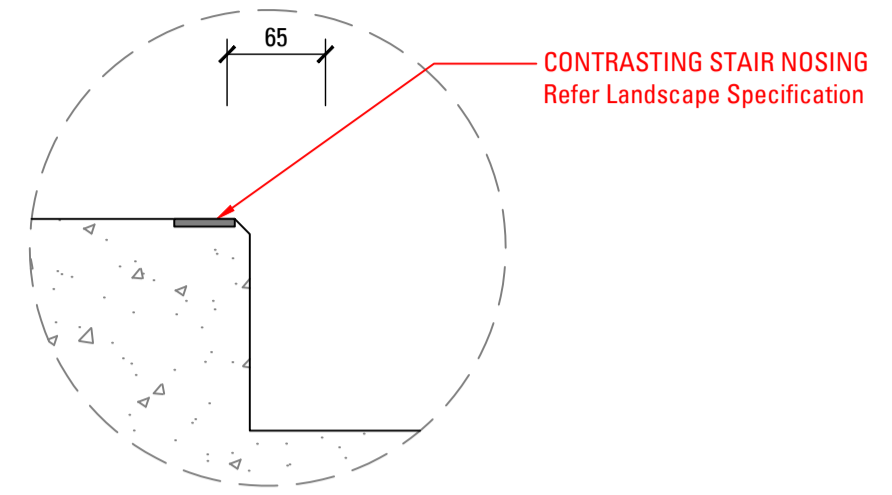

**01a**  
620

**STEP TYPE ST1 NOSING - TYPICAL DETAIL**  
SCALE 1:5

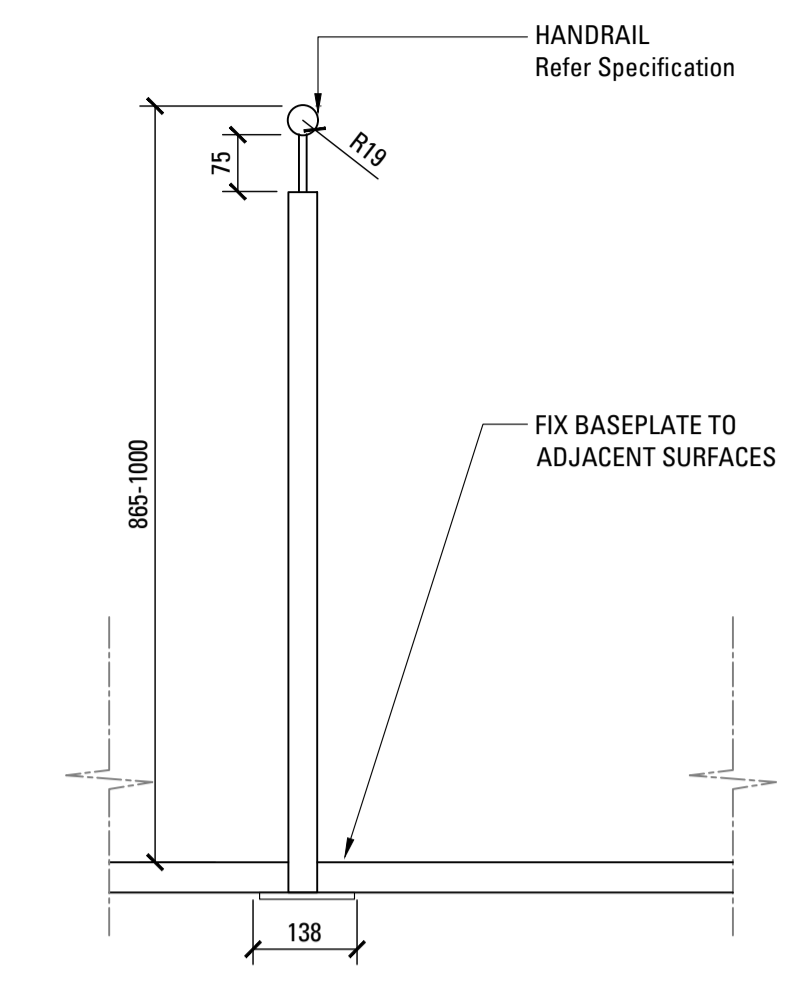

**02**  
620

**FREESTANDING HANDRAIL - POST ELEVATION - H1**  
SCALE 1:10

Copyright remains the property of Arcadia Design Group Pty Ltd. Use only figured dimensions. Any other required dimensions are to be referred to and supplied by the landscape architect. All discrepancies to be referred to the project manager and Arcadia Design Group Pty Ltd prior to construction. Ensure compliance with the Building Code of Australia and all relevant Australian Standards and Authority requirements.

Key Plan

Issue	Revision Description	Drawn	Check	Date
1	70% TENDER	SE	CT	23.02.21

Not for Construction

Project

**Sutherland Hospital**  
Kingsway & Kareena Rd  
Caringbah NSW 2229

Tender

Client



Drawing No. Drawing Name

**L-620** Step + Handrail Details

Job No. 20-693  
Issue 1  
Scale AS SHOWN

Sydney, Suite 76, Jones Bay Wharf, 26-32 Pirrama Road, Pymont NSW 2009  
E sydney@arcadiala.com.au T 02 8571 2900  
Brisbane, Suite 9.01, Level 9 100 Edward Street Brisbane QLD 4000  
E brisbane@arcadiala.com.au T 07 3071 8000





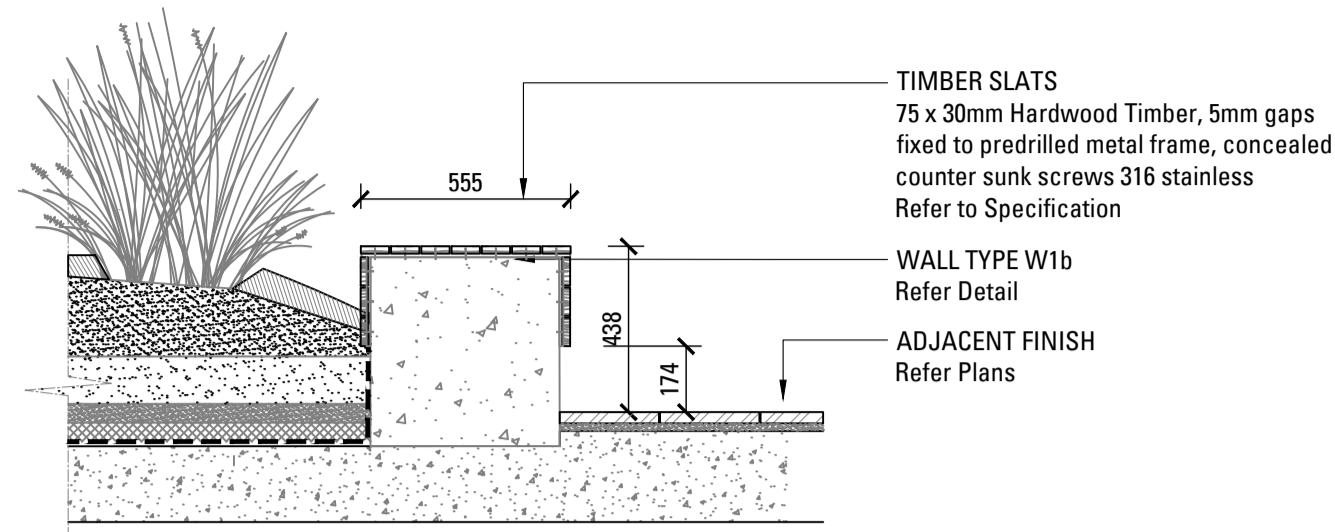

01 F1a - BENCH SEAT ON CONCRETE - TYPICAL SECTION  
SCALE 1:20

NOTE: SHOP DRAWINGS TO BE PROVIDED FOR APPROVAL

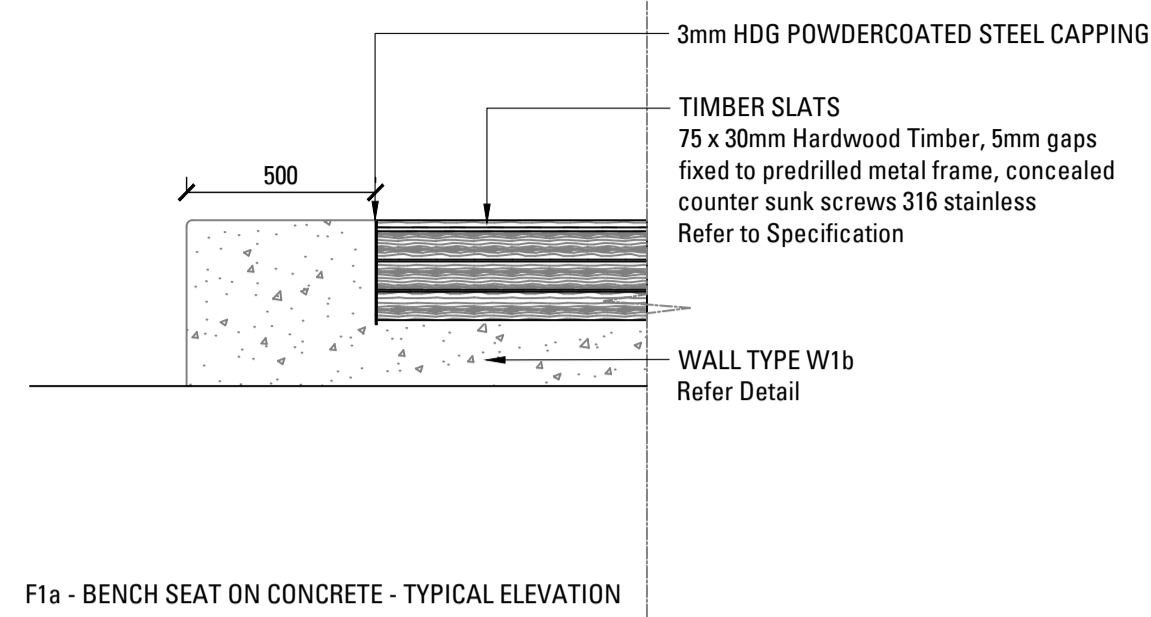

F1a - BENCH SEAT ON CONCRETE - TYPICAL ELEVATION

NOTE: SHOP DRAWINGS TO BE PROVIDED FOR APPROVAL

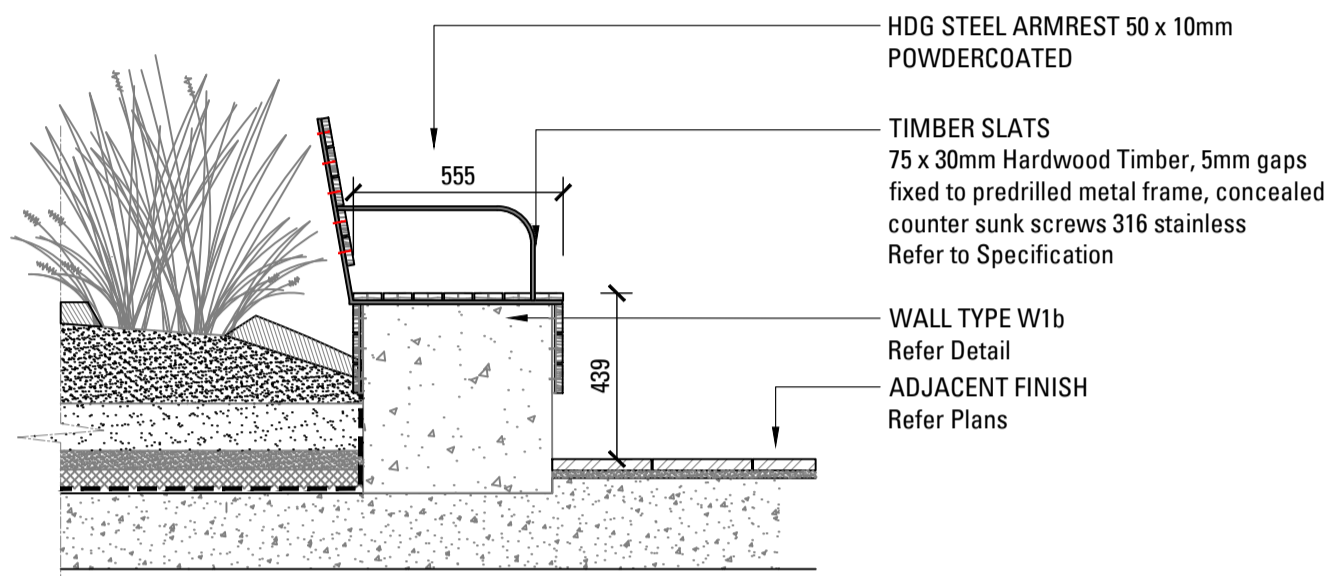

02 F1b - BENCH SEAT WITH BACKREST ON CONCRETE - TYPICAL SECTION  
SCALE 1:20

NOTE: SHOP DRAWINGS TO BE PROVIDED FOR APPROVAL

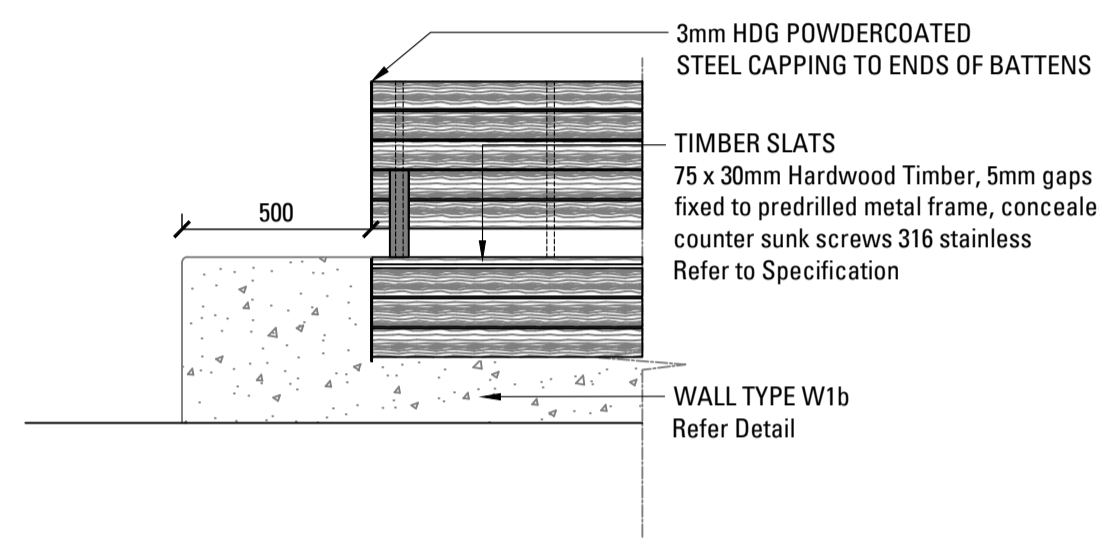

F1b - BENCH SEAT WITH BACKREST ON CONCRETE - TYPICAL ELEVATION

NOTE: SHOP DRAWINGS TO BE PROVIDED FOR APPROVAL

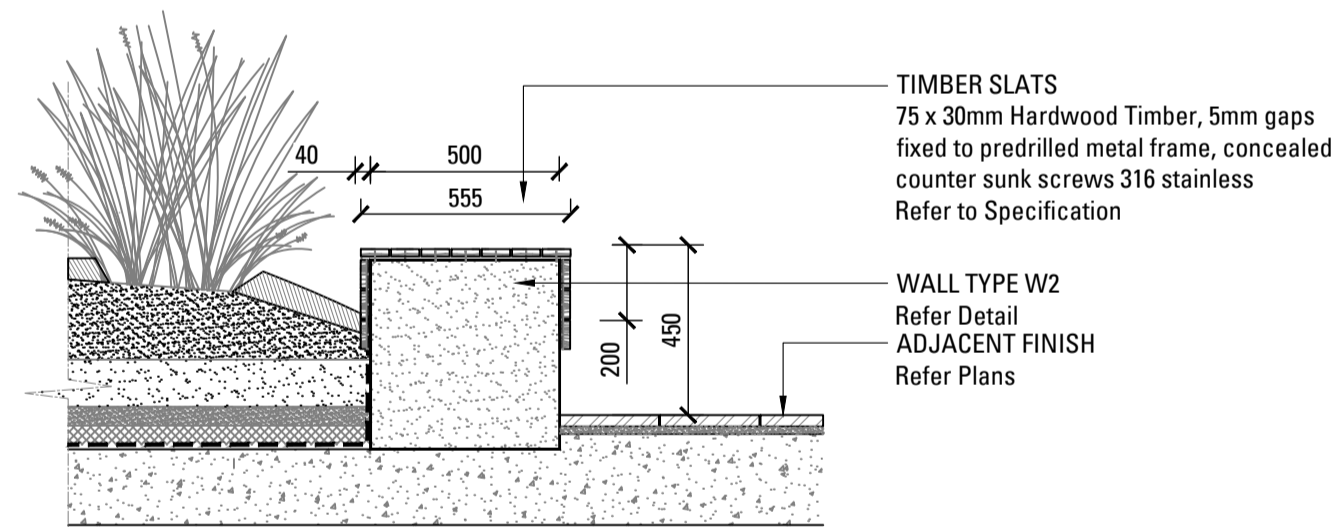

03 F2a - BENCH SEAT ON SANDSTONE - TYPICAL SECTION  
SCALE 1:20

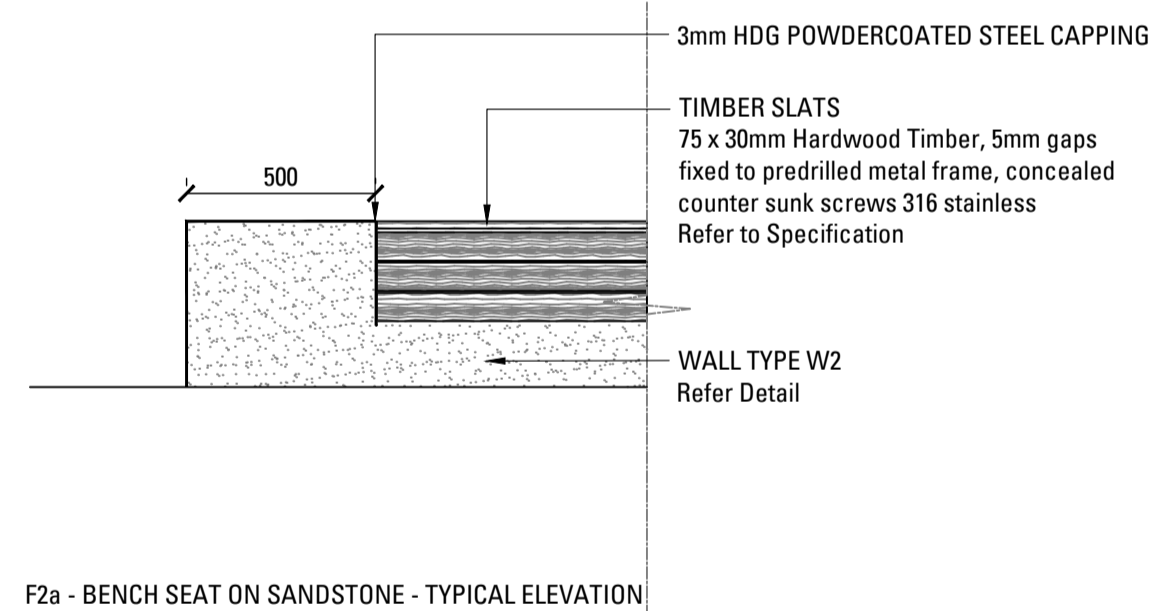

F2a - BENCH SEAT ON SANDSTONE - TYPICAL ELEVATION

NOTE: SHOP DRAWINGS TO BE PROVIDED FOR APPROVAL

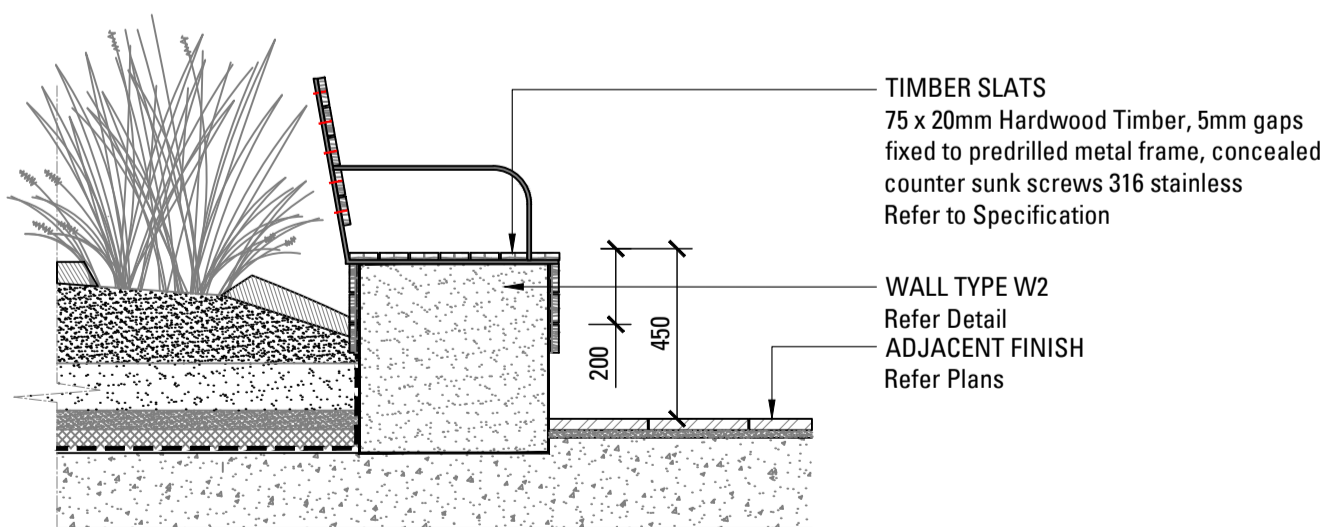

04 F2b - BENCH SEAT WITH BACKREST ON SANDSTONE - TYPICAL SECTION  
SCALE 1:20

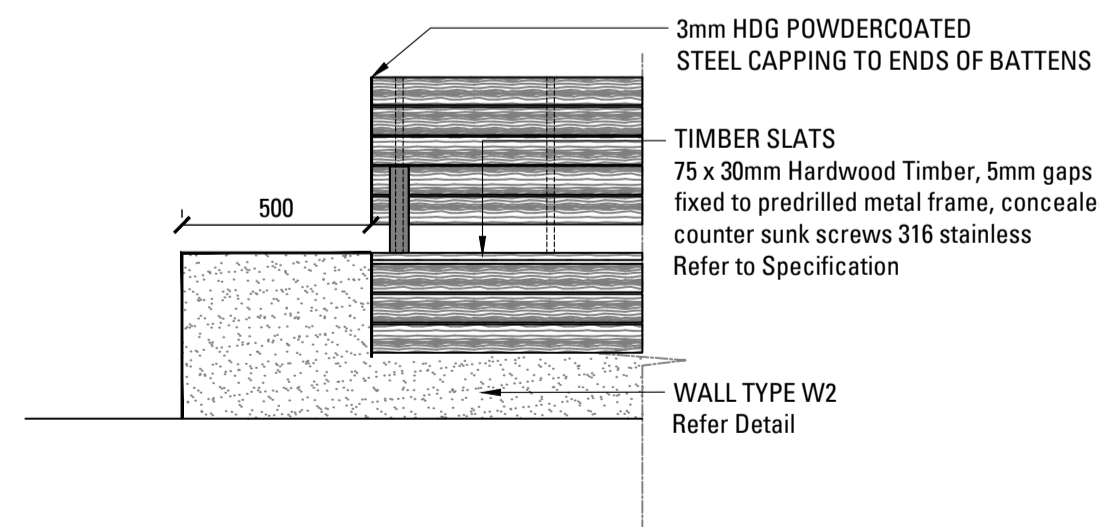

F2b - BENCH SEAT WITH BACKREST ON SANDSTONE - TYPICAL ELEVATION

NOTE: SHOP DRAWINGS TO BE PROVIDED FOR APPROVAL

Key Plan

Issue	Revision Description	Drawn	Check	Date
1	70% TENDER	SE	CT	23.02.21

Not for Construction

Project

**Sutherland Hospital**  
Kingsway & Kareena Rd  
Caringbah NSW 2229  
Tender

Client



Drawing No. Drawing Name

L-630 Furniture

Job No. 20-693

Issue 1

Scale AS SHOWN

Sydney, Suite 76, Jones Bay Wharf, 26-32 Pirrama Road, Pymont NSW 2009  
Brisbane, Suite 9.01, Level 9 100 Edward Street Brisbane QLD 4000  
E sydney@arcadiadla.com.au E brisbane@arcadiadla.com.au  
T 02 8571 2900 T 07 3071 8000

**ARCADIA**



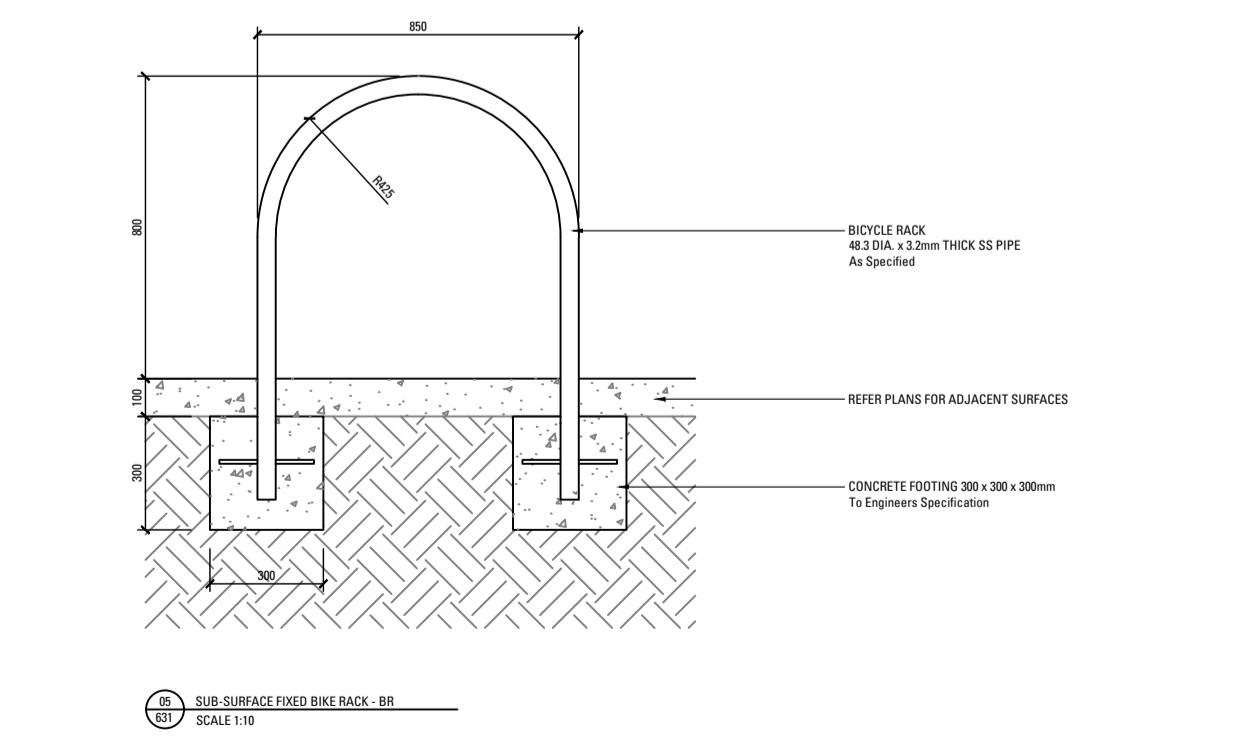
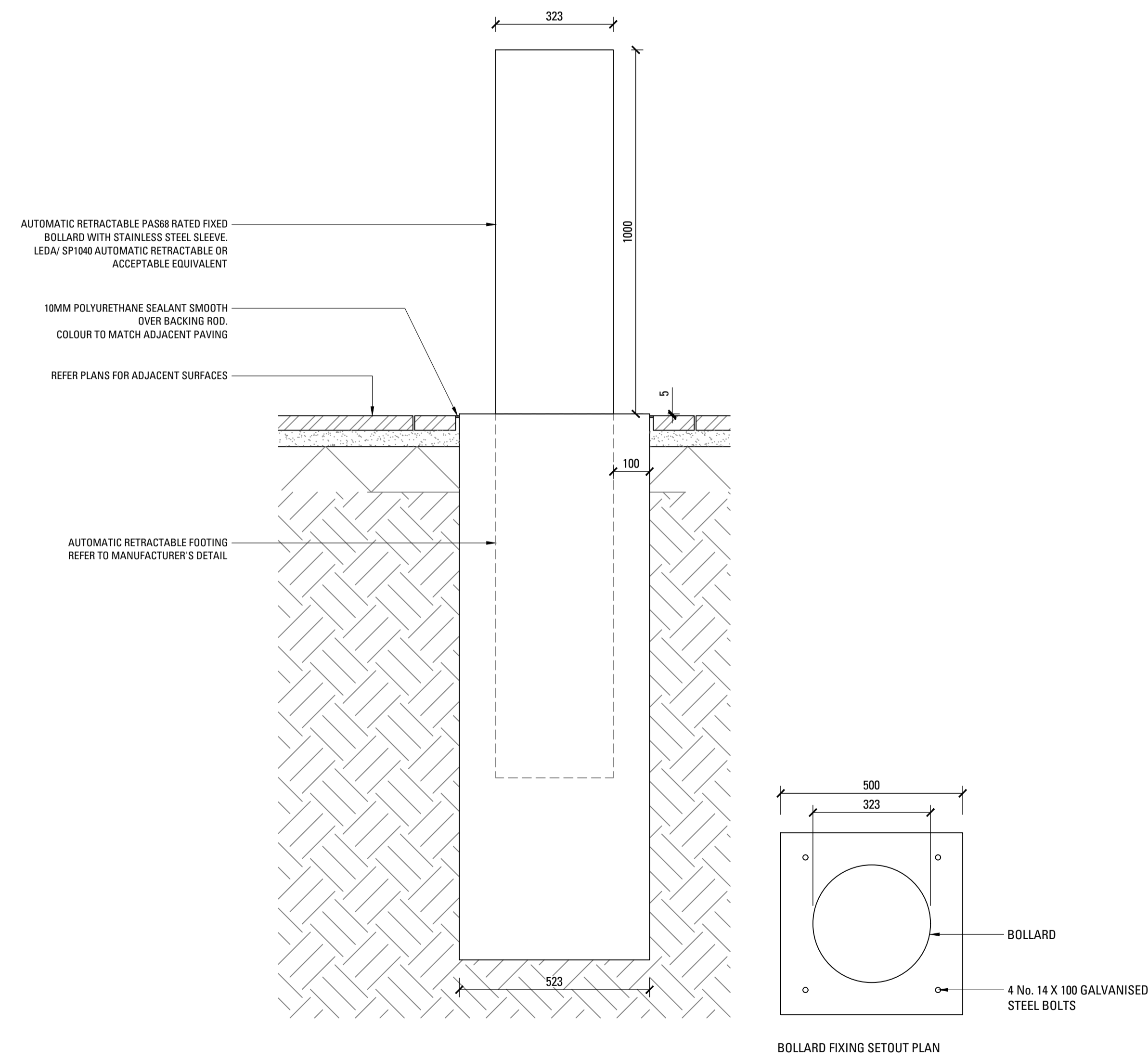
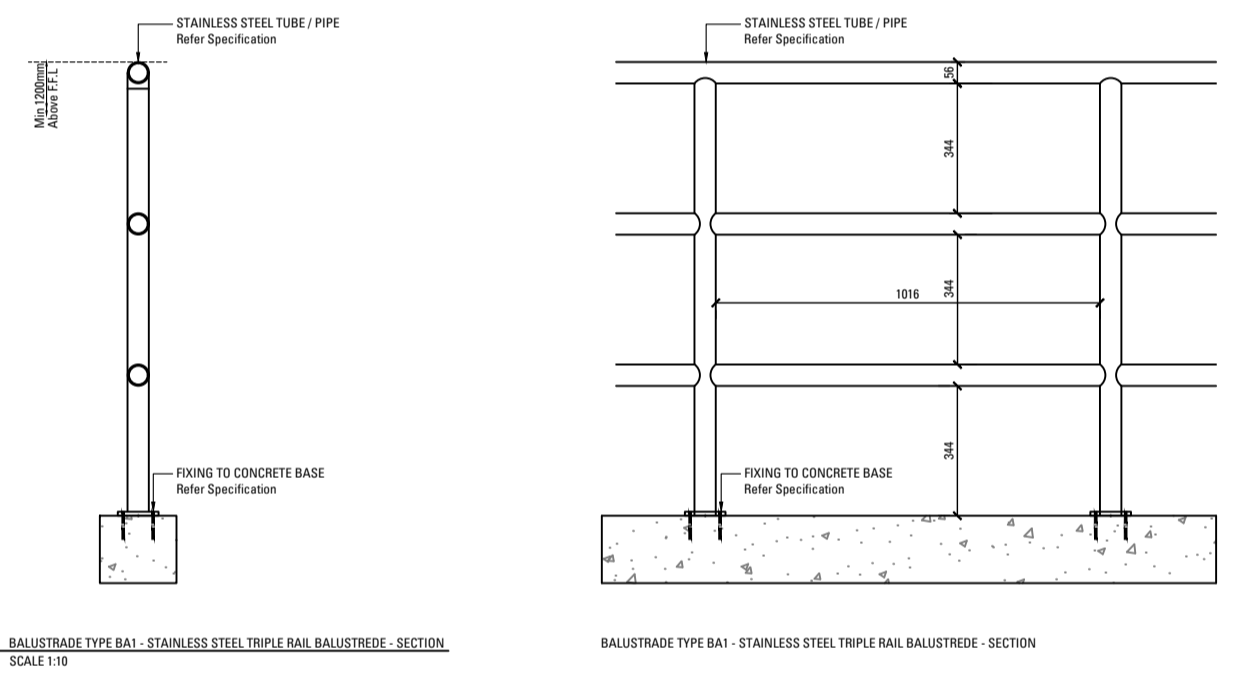
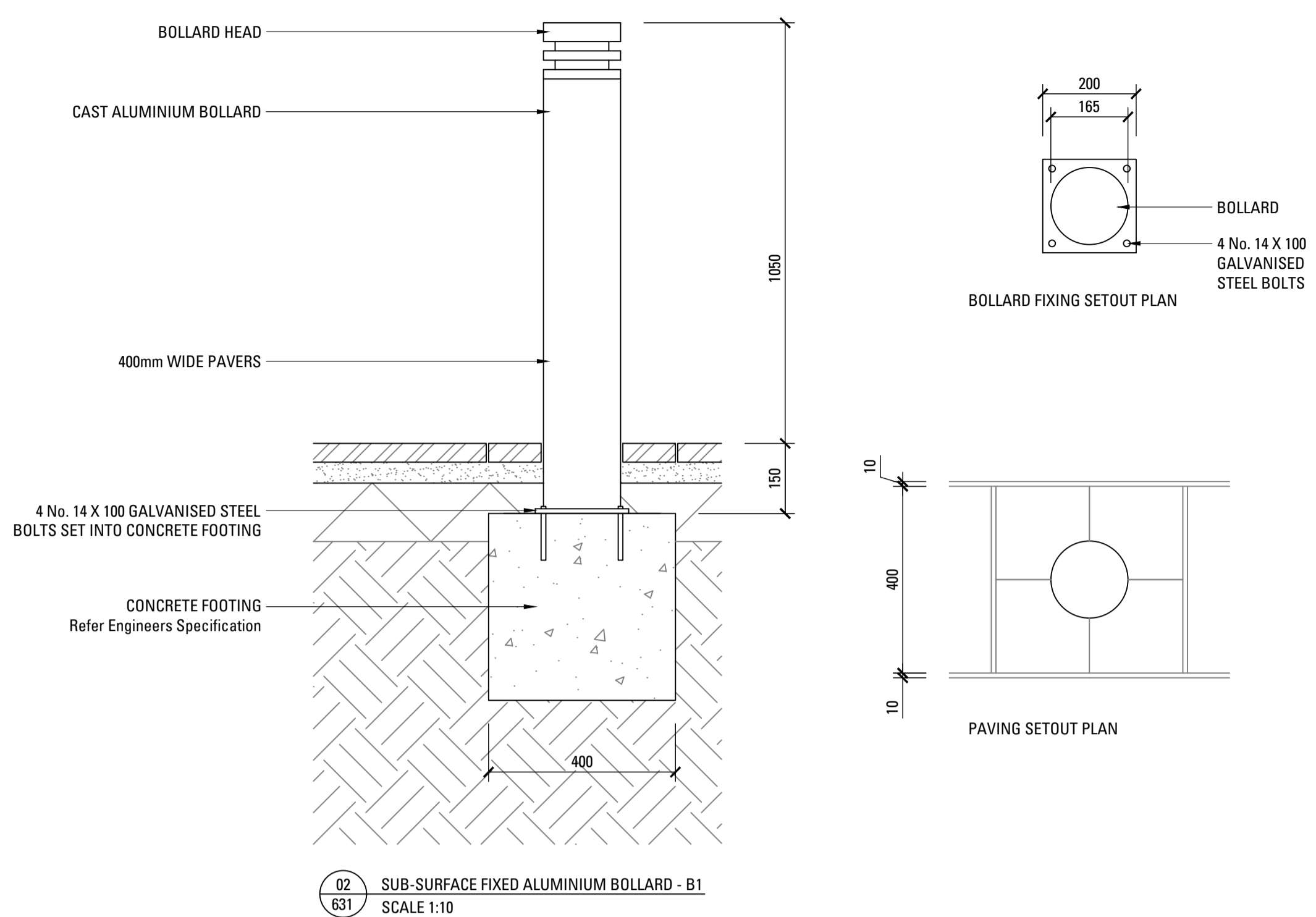
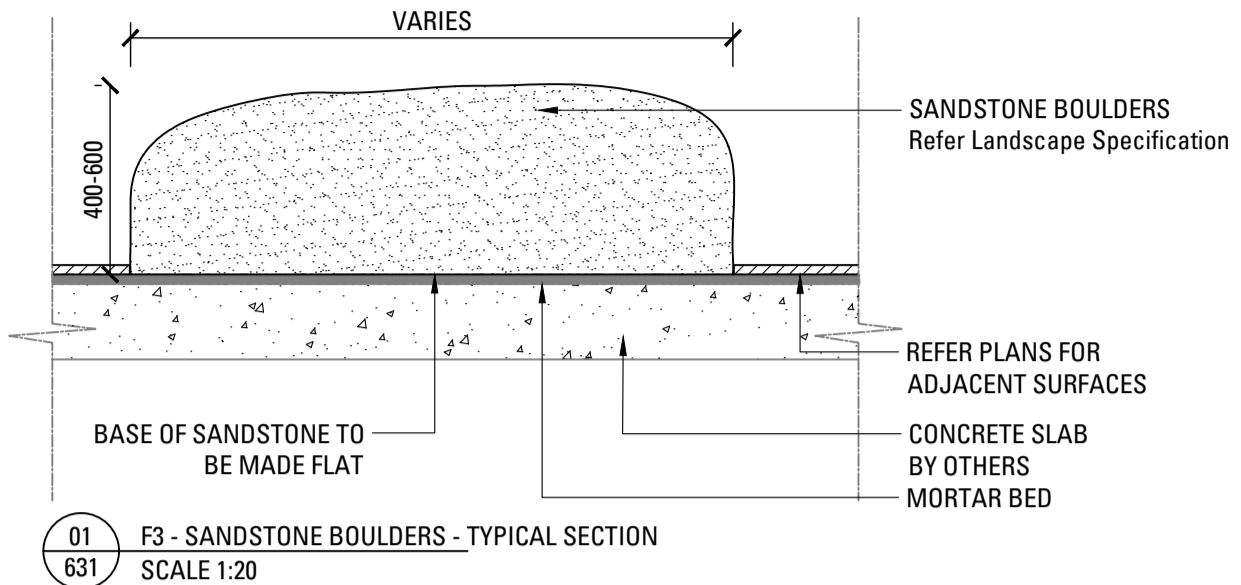

**NOTES:**  
 -RATED PAS68 HIGH SECURITY BOLLARDS TO 7.5T / 80KM/HR TO SECURITY CONSULTANTS APPROVAL  
 -BOLLARDS SHALL PROVIDE MINIMUM 30% LUMINANCE CONTRAST TO ADJACENT PAVEMENT SURFACES  
 -0.5MM OFFSET TOP FOOTING OUTER FROM FFL  
 REFER TO MANUFACTURER'S DETAILS

Key Plan

Issue	Revision Description	Drawn	Check	Date
1	70% TENDER	SE	CT	23.02.21

Not for Construction

Project  
**Sutherland Hospital**  
 Kingsway & Kareena Rd  
 Caringbah NSW 2229

Tender  
 Client

Drawing No. **L-631** Drawing Name **Furniture**

Job No. 20-693  
 Issue 1  
 Scale AS SHOWN

Sydney, Suite 76, Jones Bay Brisbane, Suite 9.01, Level 9  
 Wharf, 26-32 Pirrama Road, 100 Edward Street  
 Pyrmont NSW 2009 Brisbane QLD 4000  
 E sydney@arcadiad.com.au E brisbane@arcadiad.com.au  
 T 02 8571 2900 T 07 3071 8000



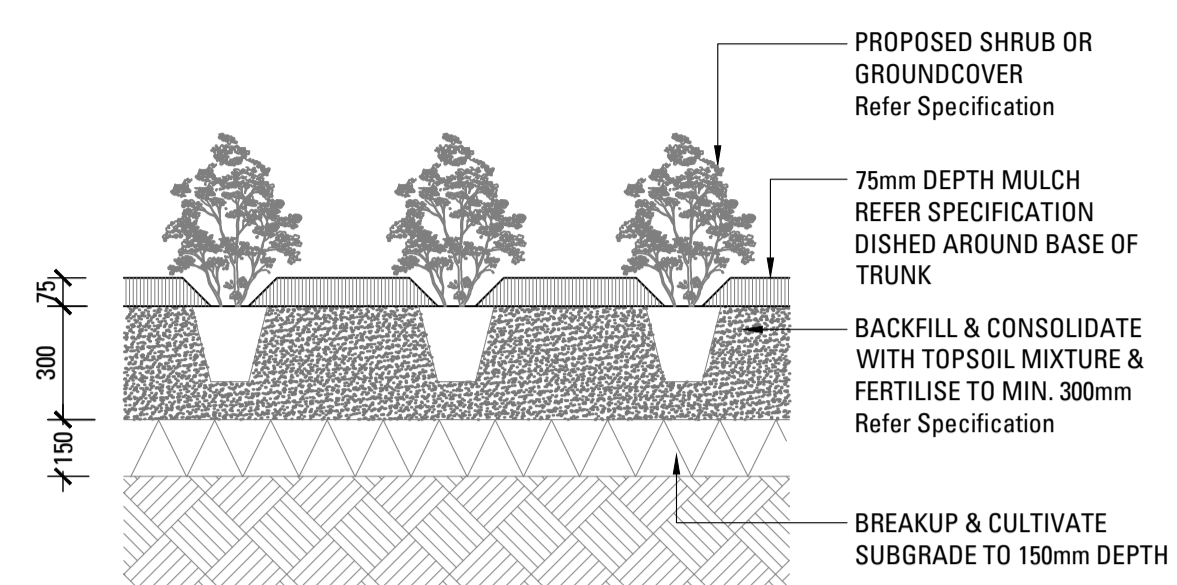

01 SHRUB OR GROUNDCOVER IN PLANTING BED  
SCALE 1:20

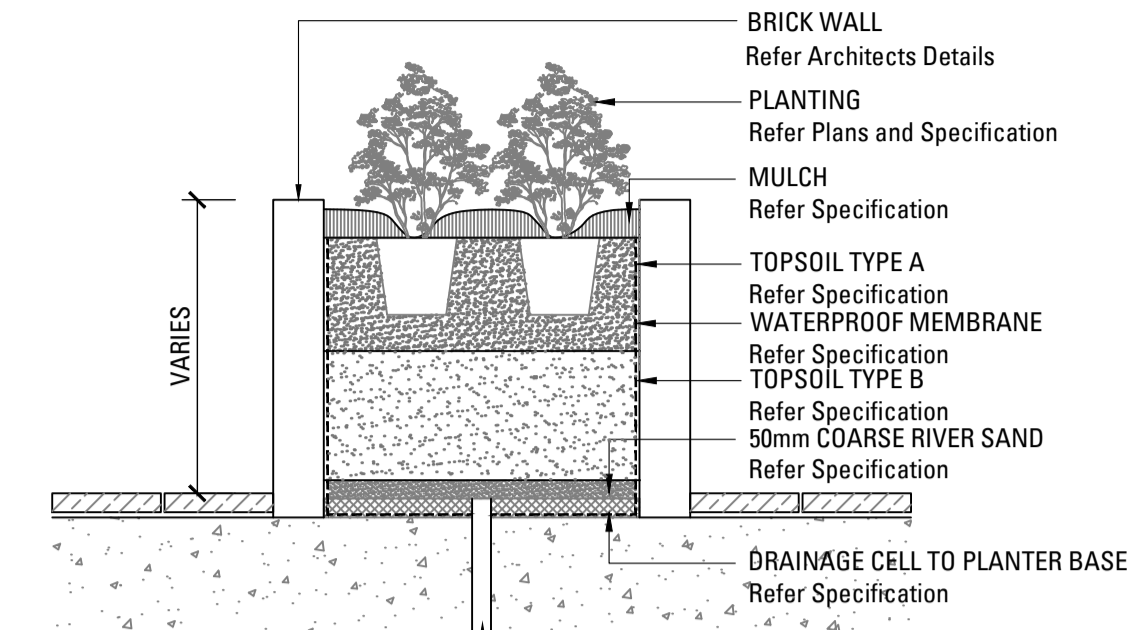

02 TYPICAL RAISED PLANTER ON SLAB  
SCALE 1:20

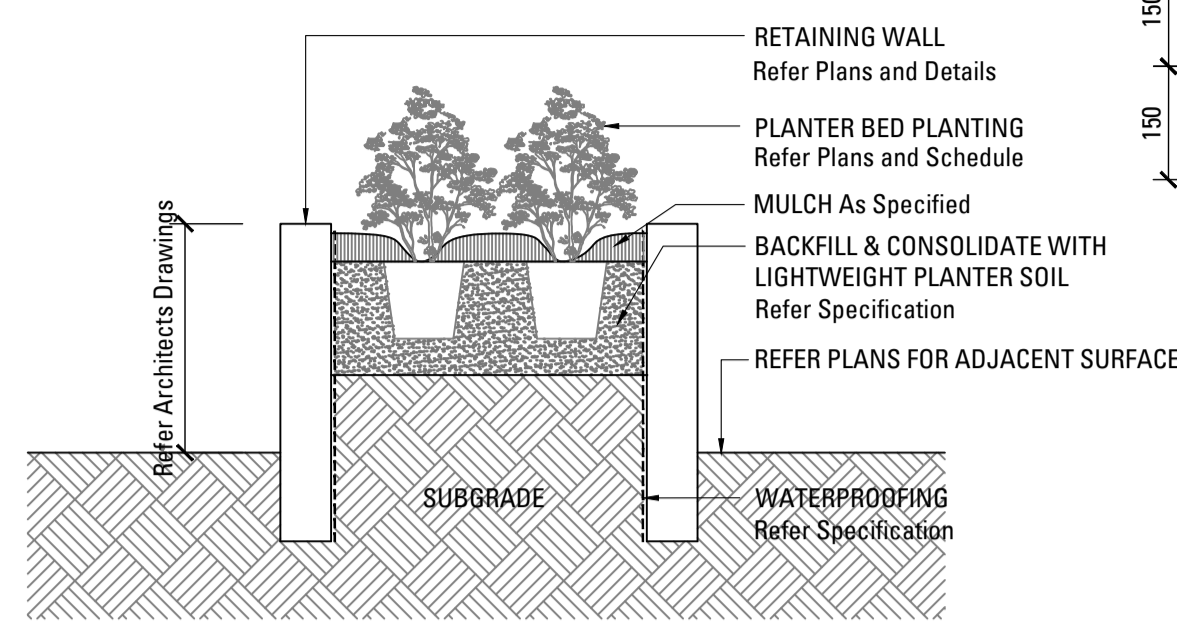

03 RAISED PLANTER ON GRADE  
SCALE 1:20

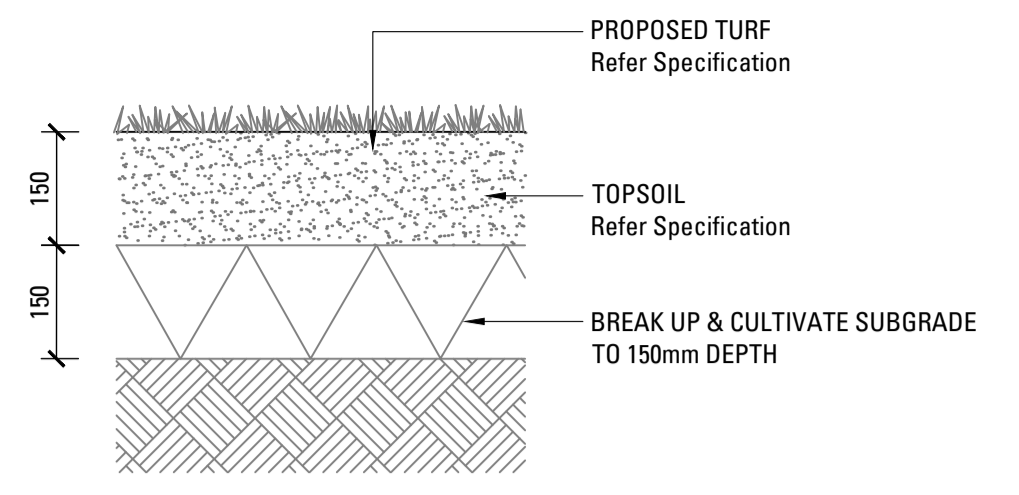

04 TURF ON GRADE  
SCALE 1:10

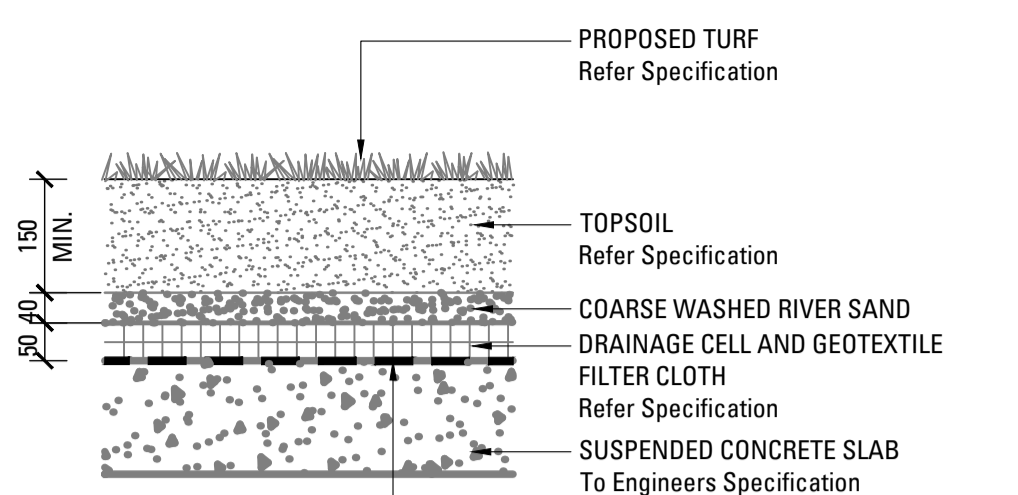

05 TURF ON SLAB  
SCALE 1:10

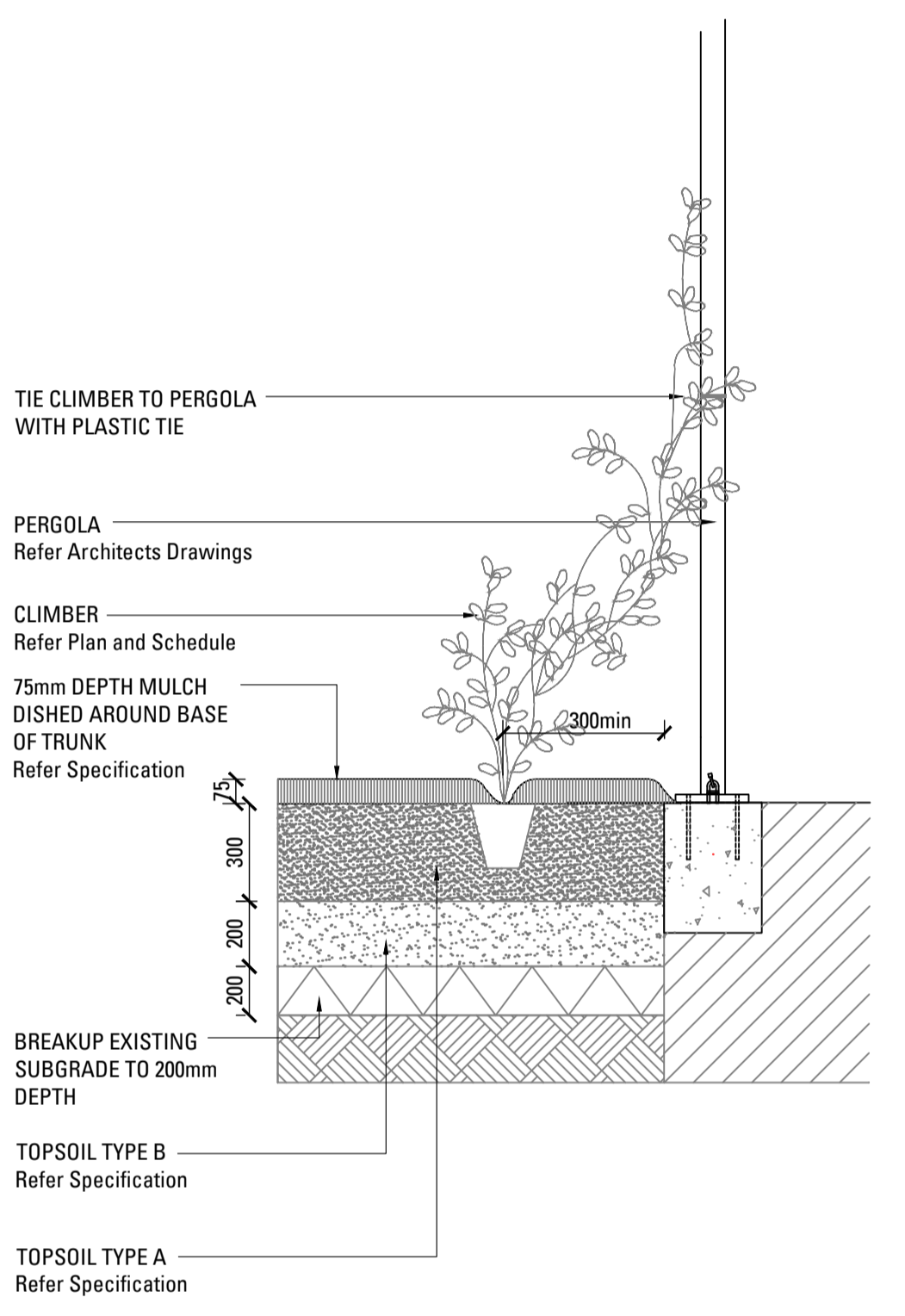

06 CLIMBER  
SCALE 1:20

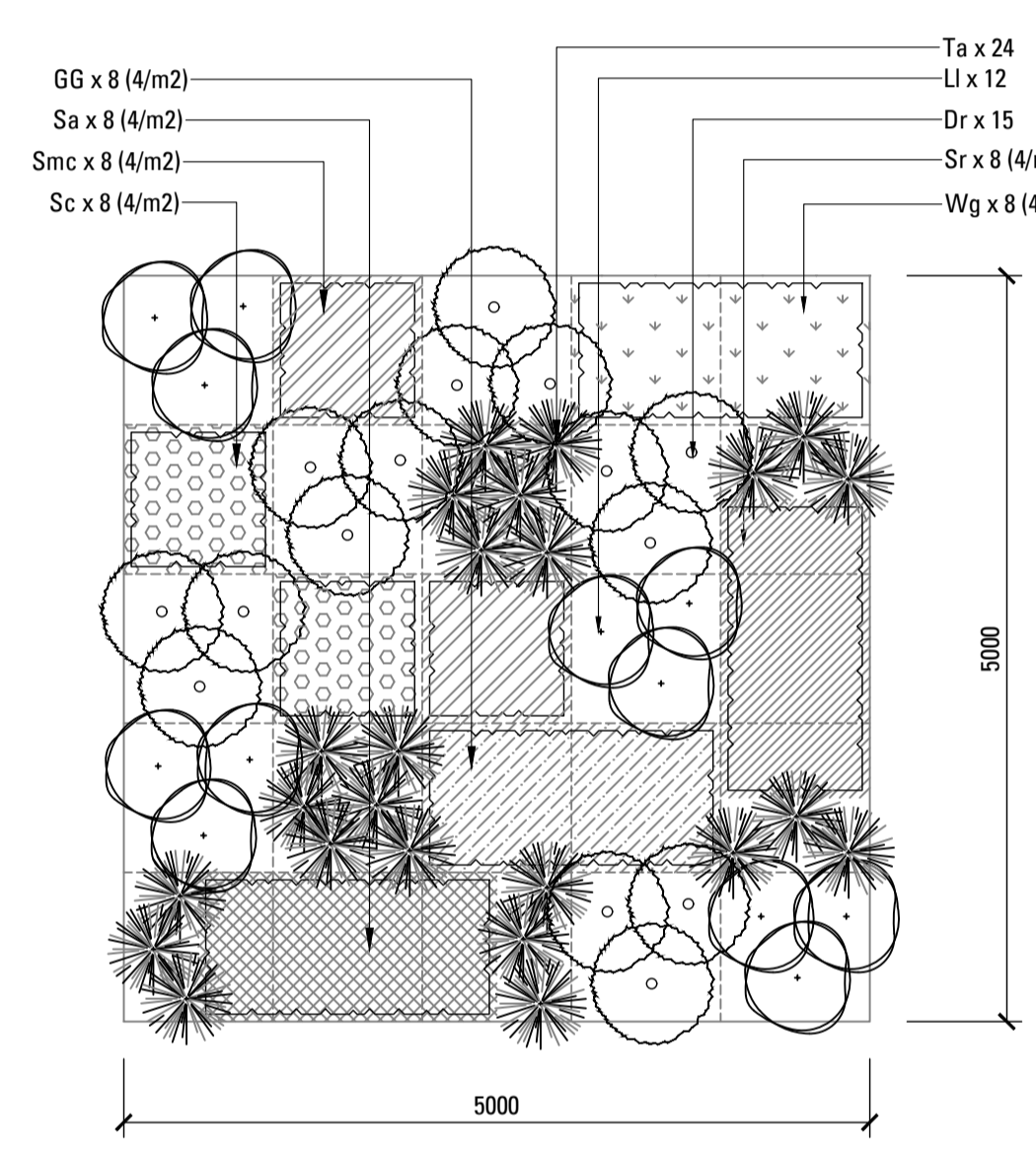

01 CAR PARK MATRIX - 5m x 5m  
SCALE 1:50

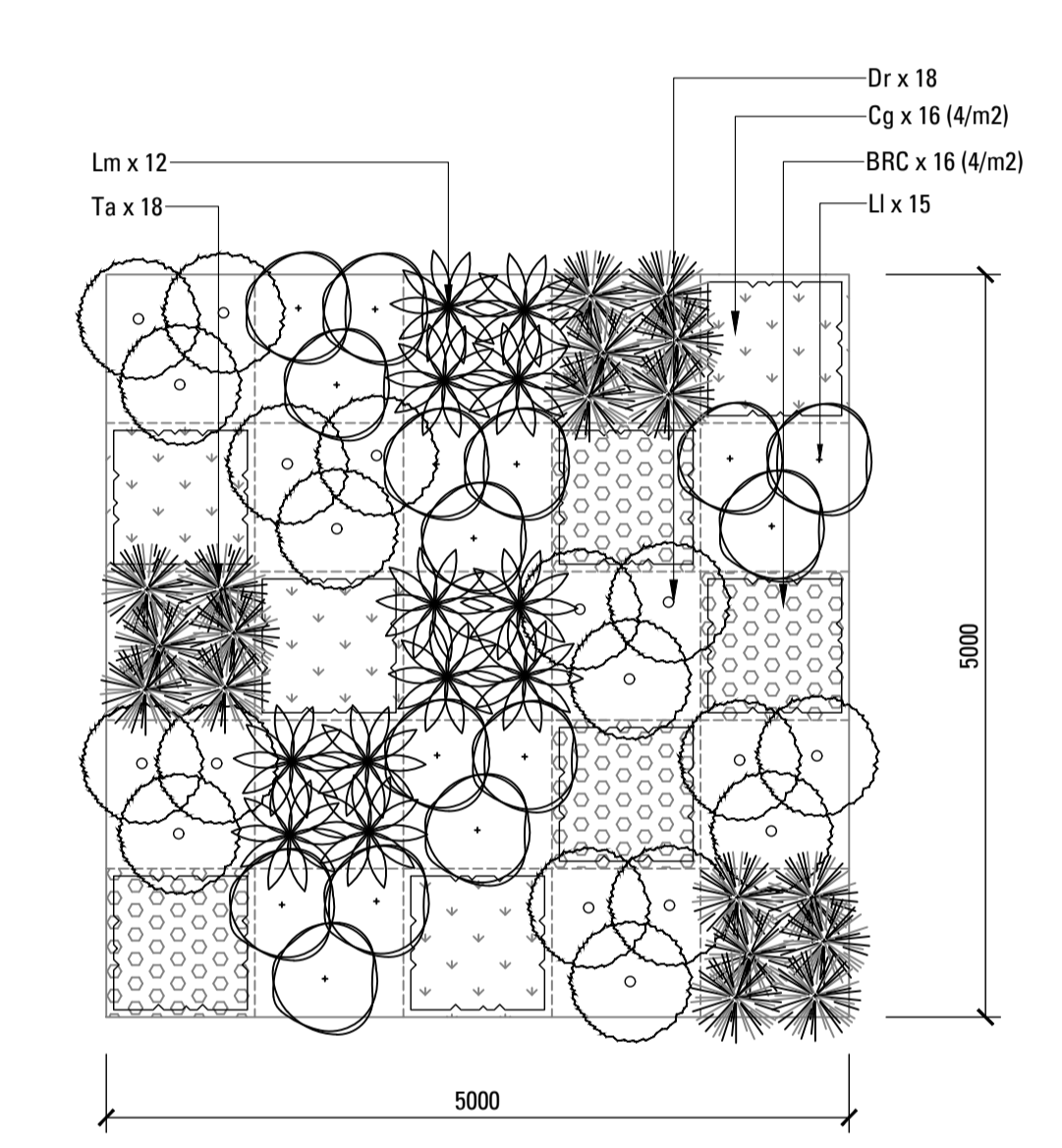

02 GRASS MATRIX - 5m x 5m  
SCALE 1:50

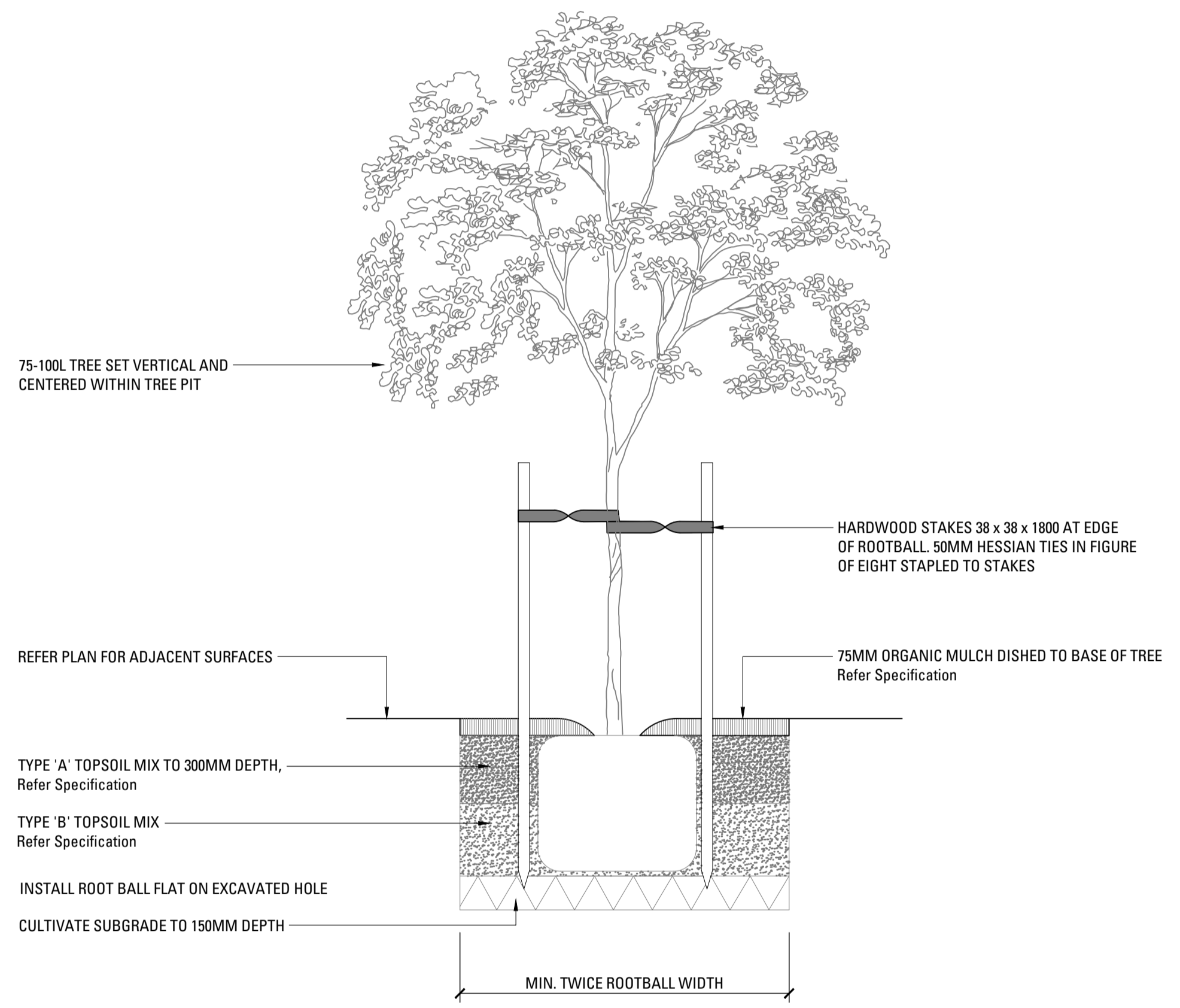

02 TREE PLANTING 75-100L ON GRADE  
SCALE 1:20

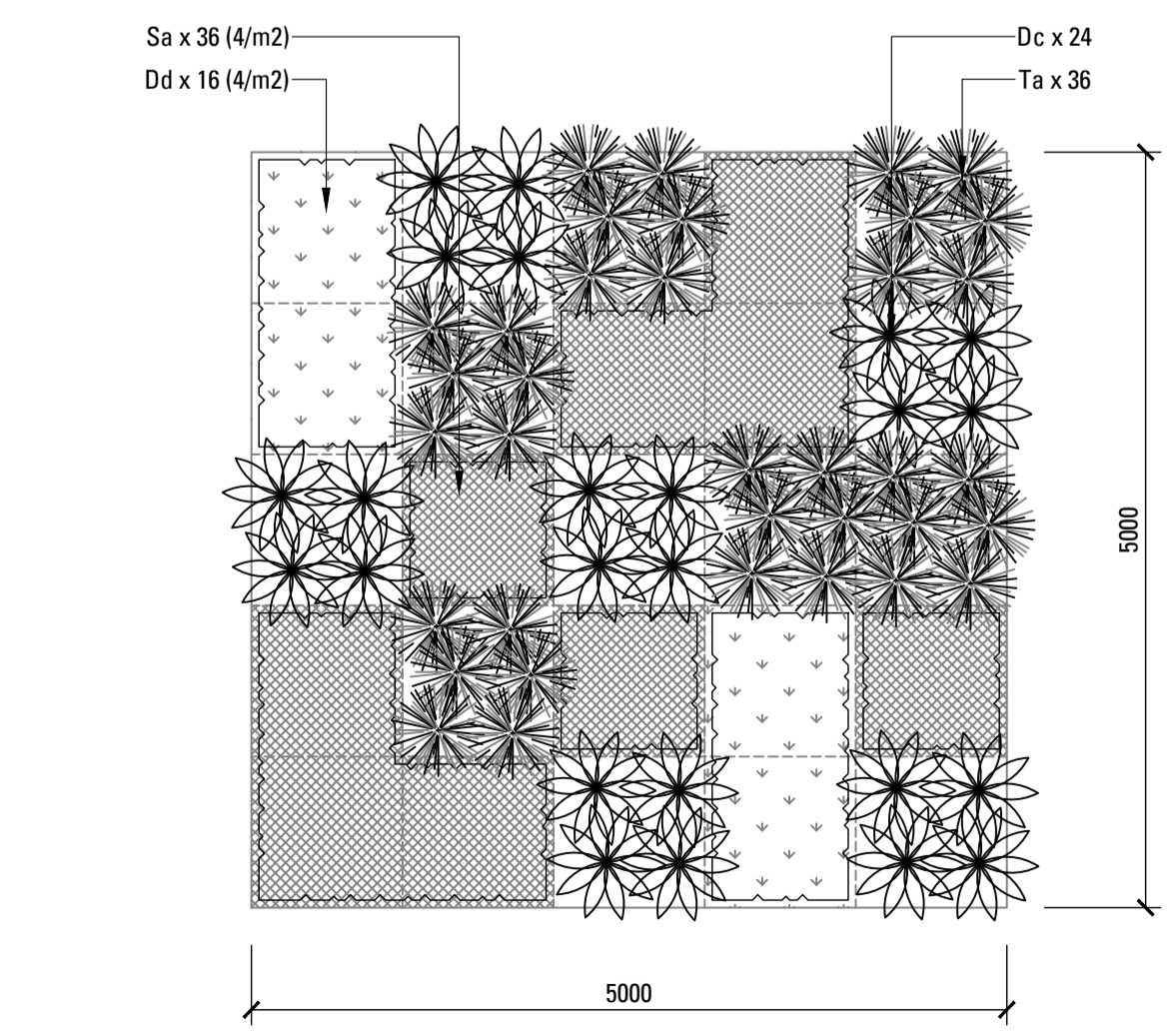

03 ENTRANCE MATRIX - 5m x 5m  
SCALE 1:50

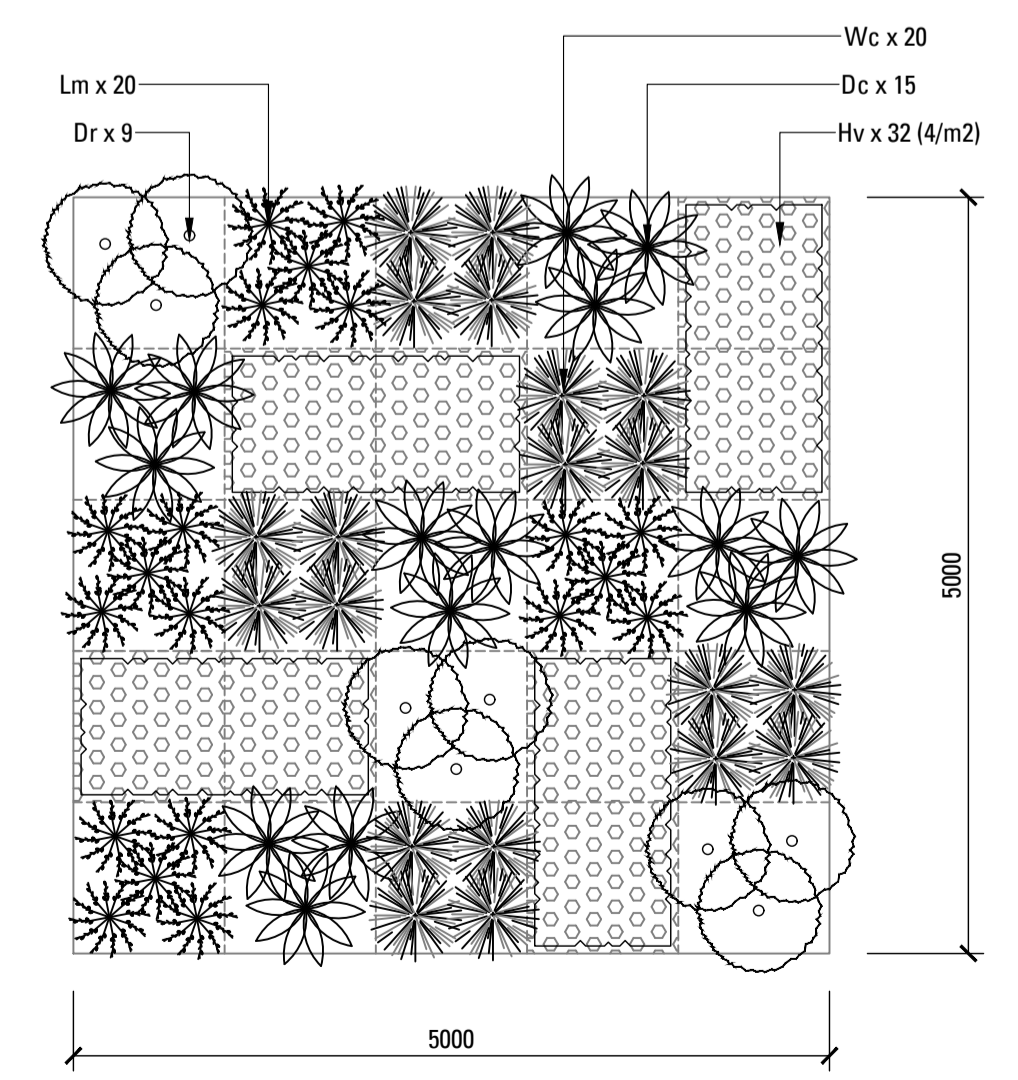

04 SHADE MATRIX 01 - 5m x 5m  
SCALE 1:50

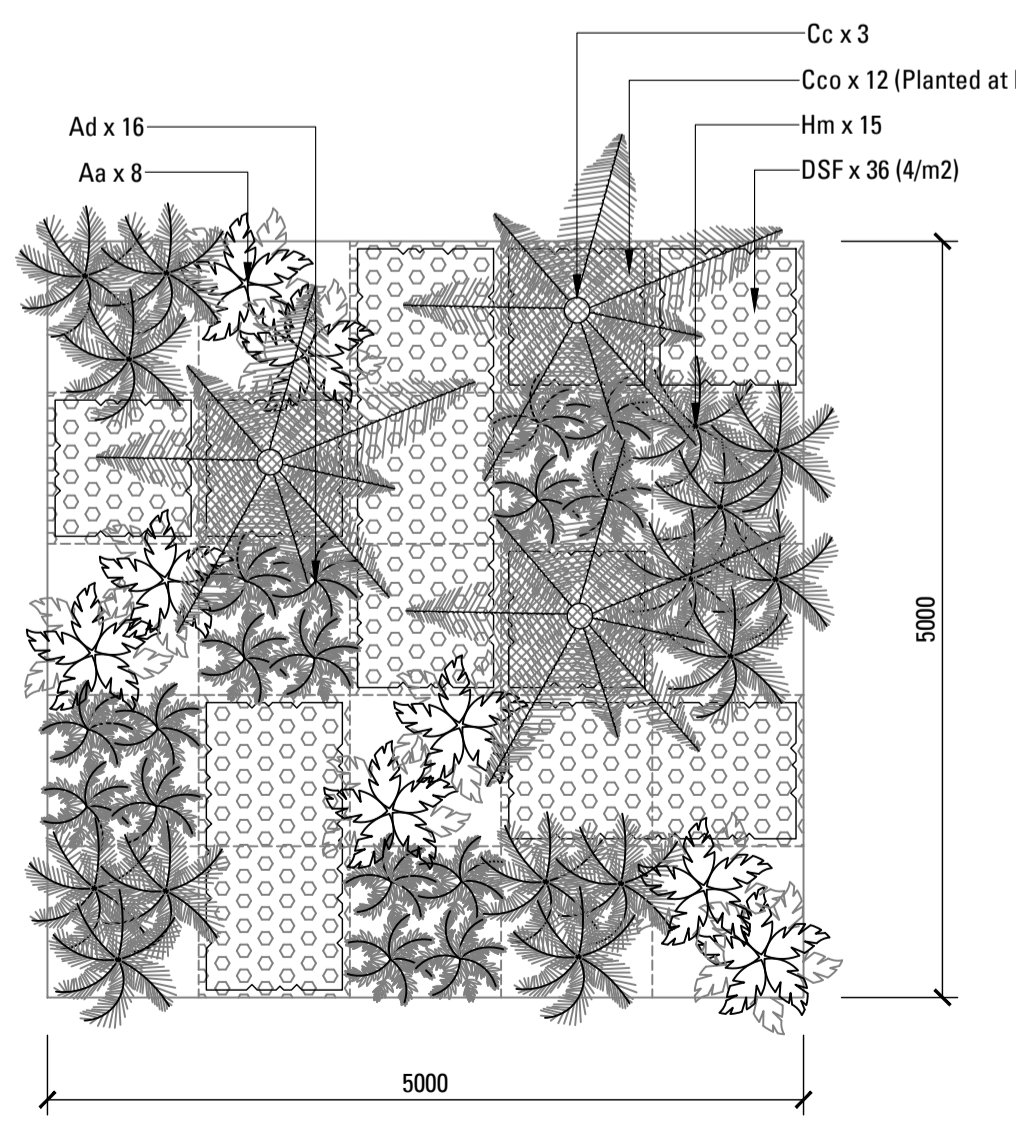

05 SHADE MATRIX 02 - 5m x 5m  
SCALE 1:50

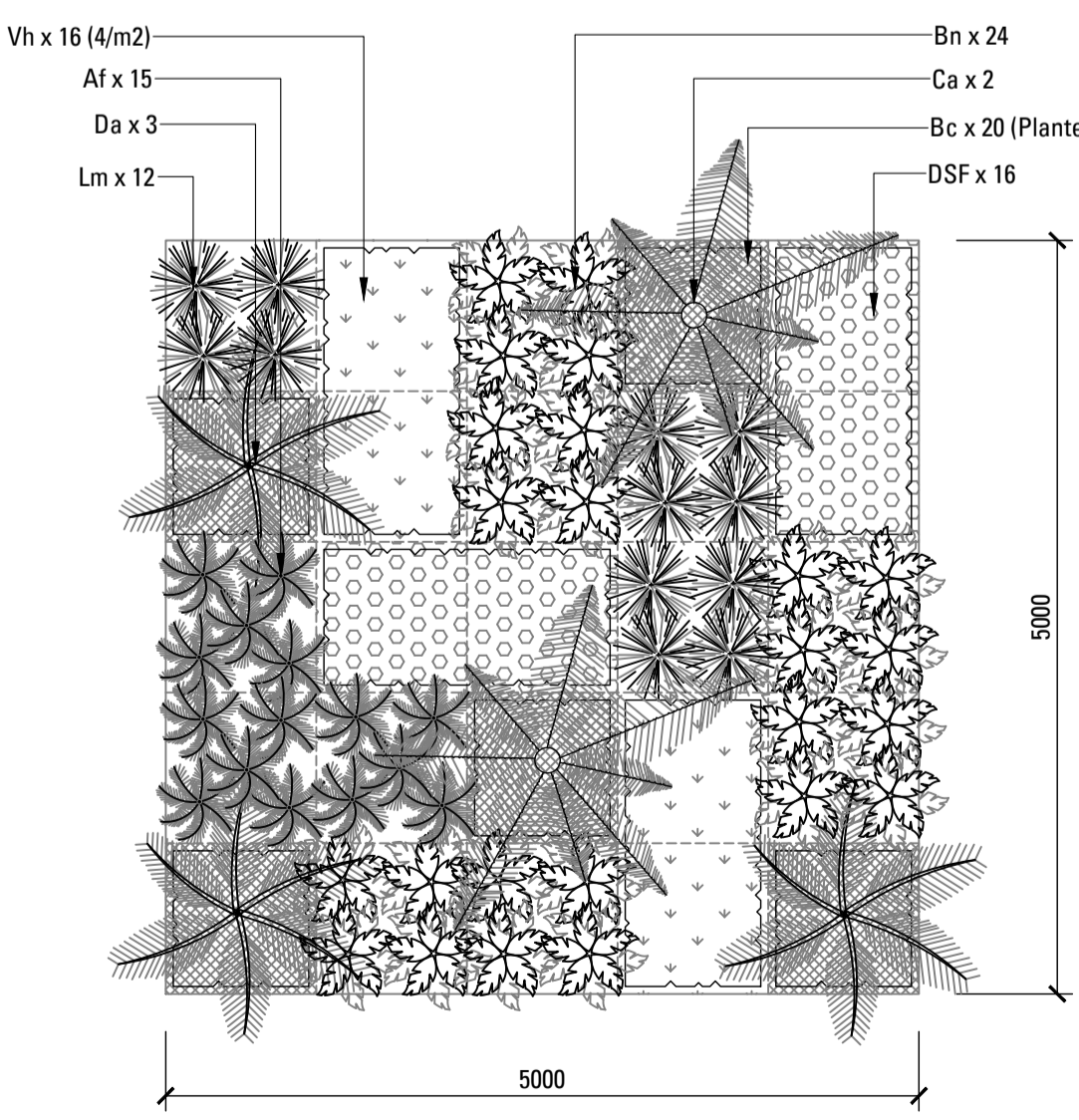

06 SHADE MATRIX 03 - 5m x 5m  
SCALE 1:50

Key Plan

Issue	Revision	Description	Drawn	Check	Date
1	70%	TENDER	SE	CT	23.02.21

Not for Construction

Project  
**Sutherland Hospital**  
Kingsway & Kareena Rd  
Caringbah NSW 2229  
Tender



Drawing No. **L-650** Drawing Name **Softworks Details**

Job No. 20-693  
Issue 1  
Scale AS SHOWN

Sydney, Suite 76, Jones Bay Wharf, 26-32 Pirrama Road, Pyrmont NSW 2009  
Brisbane, Suite 9.01, Level 9 100 Edward Street Brisbane QLD 4000  
E [sydney@arcadia.com.au](mailto:sydney@arcadia.com.au) E [brisbane@arcadia.com.au](mailto:brisbane@arcadia.com.au)  
T 02 8571 2900 T 07 3071 8000

