

SYDNEY CHILDREN'S HOSPITAL STAGE 1 AND CHILDREN'S COMPREHENSIVE CANCER CENTRE

RANDWICK HEALTH + INNOVATION PRECINCT
HIGH STREET, RANDWICK, NSW, 2031

FOR REVIEW

STATE SIGNIFICANT DEVELOPMENT APPLICATION
ARCHITECTURAL DRAWINGS
SSD APPLICATION - SSD10831778

DRAWING LIST			
SHEET NUMBER	DRAWING TITLE	REV	SCALE
SCH1-AR-DG-SSD000	COVER SHEET	J	NTS
SCH1-AR-DG-SSD002	LOCATION PLAN - AERIAL PHOTOGRAPH	J	1:2000
SCH1-AR-DG-SSD005	SITE PLAN - PROPOSED SSDA AREA	J	1:1000
SCH1-AR-DG-SSD010	PROPOSED PLAN - LEVEL B2	J	1:500
SCH1-AR-DG-SSD011	PROPOSED PLAN - LEVEL B1	J	1:500
SCH1-AR-DG-SSD012	PROPOSED PLAN - LEVEL 00	J	1:500
SCH1-AR-DG-SSD013	PROPOSED PLAN - LEVEL 01	J	1:500
SCH1-AR-DG-SSD014	PROPOSED PLAN - LEVEL 02	J	1:500
SCH1-AR-DG-SSD015	PROPOSED PLAN - LEVEL 03	J	1:500
SCH1-AR-DG-SSD016	PROPOSED PLAN - LEVEL 04	J	1:500
SCH1-AR-DG-SSD017	PROPOSED PLAN - LEVEL 05	J	1:500
SCH1-AR-DG-SSD018	PROPOSED PLAN - LEVEL 06	J	1:500
SCH1-AR-DG-SSD019	PROPOSED PLAN - LEVEL 07	J	1:500
SCH1-AR-DG-SSD020	PROPOSED PLAN - LEVEL 08	J	1:500
SCH1-AR-DG-SSD021	PROPOSED PLAN - LEVEL 09	J	1:500
SCH1-AR-DG-SSD022	PROPOSED PLAN - LEVEL 10 - ROOF	J	1:500
SCH1-AR-DG-SSD030	ELEVATION - SHEET 01	J	1:500
SCH1-AR-DG-SSD031	ELEVATION - SHEET 02	H	1:500
SCH1-AR-DG-SSD032	ELEVATION - SHEET 03	J	1:500
SCH1-AR-DG-SSD033	ELEVATION - SHEET 04	H	1:500
SCH1-AR-DG-SSD035	SECTION - SHEET 01	J	1:500
SCH1-AR-DG-SSD036	SECTION - SHEET 02	H	1:500
SCH1-AR-DG-SSD037	SECTION - SHEET 03	J	1:500
SCH1-AR-DG-SSD038	SECTION - SHEET 04	H	1:500
SCH1-AR-DG-SSD039	SECTION DETAIL - SHEET 05	I	1:100
SCH1-AR-DG-SSD040	SITE PLAN - SOLAR STUDY SHEET 01	J	1:1500
SCH1-AR-DG-SSD041	SITE PLAN - SOLAR STUDY SHEET 02	J	1:1500
SCH1-AR-DG-SSD055	GFA CALCULATIONS - SHEET 01	J	1:1000
SCH1-AR-DG-SSD056	GFA CALCULATIONS SHEET 02	H	1:1000
SCH1-AR-DG-SSD060	VIEW ANALYSIS - PHOTO MONTAGE - RENDERS - SHEET 01	J	NTS
SCH1-AR-DG-SSD061	VIEW ANALYSIS - PHOTO MONTAGE - RENDERS - SHEET 02	J	NTS
SCH1-AR-DG-SSD062	VIEW ANALYSIS - PHOTO MONTAGE - RENDERS - SHEET 03	J	NTS
SCH1-AR-DG-SSD070	EXTERNAL FINISHES SCHEDULE	J	NTS
SCH1-AR-DG-SSD080	SIGNAGE - SHEET 01	J	1:500

J	ISSUED FOR REVIEW	26/04/21
I	ISSUED FOR REVIEW	23/03/21
H	ISSUED FOR REVIEW	15/03/21
G	ISSUED FOR REVIEW	11/03/21
F	ISSUED FOR REVIEW	05/03/21
E	ISSUED FOR REVIEW	08/02/20
D	ISSUED FOR REVIEW	22/01/20
C	ISSUED FOR REVIEW	21/01/20
B	ISSUED FOR INFORMATION	22/12/20
A	ISSUED FOR INFORMATION	04/12/20
REV		
HYDRAULIC / FIRE		ARUP

Level 5, 151 Clarence Street
Sydney, NSW 2000
T +61 2 9320 2320
sydney@arup.com
www.arup.com

MECHANICAL
LCI Consultants
Pty Ltd

Level 4, 73 Walker Street
North Sydney, NSW 2060
T +61 2 9157 0570
info@lciconsultants.com.au
www.lciconsultants.com.au

ELECTRICAL
JHA Consulting
Engineers Pty Ltd

Level 23, 101 Miller Street
North Sydney, NSW 2060
T +61 2 9437 1000
enquiries@jhaengineers.com.au
www.jhaservices.com

CIVIL / STRUCTURAL
Meinhardt Bonacci
Pty Ltd

Level 4, 66 Clarence Street
Sydney NSW 2000
T +61 2 9699 3088
info@meinhardt-bonacci.com
www.meinhardt-bonacci.com

PROJECT MANAGER
PricewaterhouseCoopers

One International Towers Sydney
Watermans Quay,
Barangaroo NSW 2000
T +61 2 8266 0000
www.pwc.com.au

ARCHITECT
Billard Leece
Partnership Pty Ltd
Architects & Urban Planners

Level 6, 72-80 Cooper St
Sunny Hills NSW 2010
T +61 2 8096 4066
info@blp.com.au
www.blp.com.au

CLIENT
Health Infrastructure

Level 6, 1 Reserve Road
St Leonards, NSW 2065
T +61 2 9978 5402
www.hinfra.health.nsw.gov.au

PROJECT
SYDNEY CHILDREN'S HOSPITAL
STAGE 1 AND CHILDREN'S
COMPREHENSIVE CANCER CENTRE

Sheet Name
COVER SHEET

Scale	Date	
NTS@A1	26/04/21	
Drawn By	Checked By	Revision
ST	BB	J
Project No	19101	
Drawing No	SCH1-AR-DG-SSD000	

ISSUED FOR REVIEW

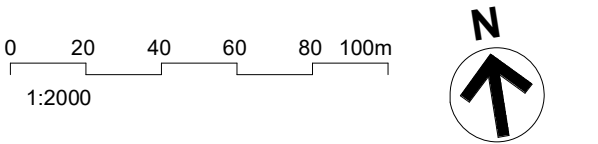

- RANDWICK HEALTH AND INNOVATION PRECINCT
- INDICATIVE SITE BOUNDARY
- LOT BOUNDARY
- EASEMENT

J	ISSUED FOR REVIEW	26/04/21
I	ISSUED FOR REVIEW	23/03/21
H	ISSUED FOR REVIEW	15/03/21
G	ISSUED FOR REVIEW	11/03/21
F	ISSUED FOR REVIEW	05/03/21
E	ISSUED FOR REVIEW	08/02/20
D	ISSUED FOR REVIEW	22/01/20
C	ISSUED FOR REVIEW	21/01/20
B	ISSUED FOR INFORMATION	22/12/20
A	ISSUED FOR INFORMATION	04/12/20
REV		
HYDRAULIC / FIRE		ARUP

Level 5, 151 Clarence Street
Sydney, NSW 2000
T +61 2 9320 9320
sydney@arup.com
www.arup.com

ARUP

MECHANICAL

LCI Consultants
Pty Ltd

Level 4, 73 Walker Street
North Sydney, NSW 2060
T +61 2 9157 0570
info@lciconsultants.com.au
www.lciconsultants.com.au

LCI

ELECTRICAL

JHA Consulting
Engineers Pty Ltd

Level 23, 101 Miller Street
North Sydney, NSW 2060
T +61 2 9437 1000
enquiries@haengineers.com.au
www.jhaservices.com

JHA

CIVIL / STRUCTURAL

Meinhardt Bonacci
Pty Ltd

Level 4, 66 Clarence Street
Sydney NSW 2000
T +61 2 9699 3088
info@meinhardt-bonaccini.com.au
www.meinhardt-bonaccini.com.au

MEINHARDT BONACCI

PROJECT MANAGER

One International Towers Sydney
Watermans Quay,
Barangaroo NSW 2000
T +61 2 8266 0000
www.pwc.com.au

pwc

ARCHITECT

Level 6, 72-80 Cooper St
Sunny Hills NSW 2100
T +61 2 8096 4066
info@blp.com.au
www.blp.com.au

BLP

CLIENT

Level 6, 1 Reserve Road
St Leonards, NSW 2065
T +61 2 9678 5402
www.hinfra.health.nsw.gov.au

NSW Health Infrastructure

PROJECT

SYDNEY CHILDREN'S HOSPITAL
STAGE 1 AND CHILDREN'S
COMPREHENSIVE CANCER CENTRE

Scale	Date
1:2000@A1	26/04/21
Drawn By	Checked By
SM	BB
Project No	19101
Drawing No	
SCH1-AR-DG-SSD002	

ISSUED FOR REVIEW

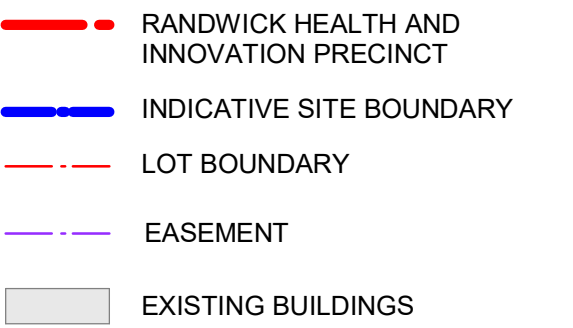

J	ISSUED FOR REVIEW	26/04/21
I	ISSUED FOR REVIEW	23/03/21
H	ISSUED FOR REVIEW	15/03/21
G	ISSUED FOR REVIEW	11/03/21
F	ISSUED FOR REVIEW	05/03/21
E	ISSUED FOR REVIEW	08/02/20
D	ISSUED FOR REVIEW	22/01/20
C	ISSUED FOR REVIEW	21/01/20
B	ISSUED FOR INFORMATION	22/12/20
A	ISSUED FOR INFORMATION	04/12/20
REV		
HYDRAULIC / FIRE		

ARUP

ARUP
MECHANICAL

Level 5, 151 Clarence Street
Sydney, NSW 2000
T +61 2 9320 9320
sydney@arup.com
www.arup.com

LCI Consultants
Pty Ltd

 **LCI**
Level 4, 73 Walker Street
North Sydney, NSW 2060
T +61 2 9157 0570
info@lciconsultants.com.au
www.lciconsultants.com.au

ELECTRICAL

**JHA Consulting
Engineers Pty Ltd**

JHA

Level 23, 101 Miller Street
North Sydney, NSW 2060
T +61 2 9437 1000
enquiries@jhaengineers.com.au
www.jhaservices.com

CIVIL / STRUCTURAL

**Meinhardt Bonacci
Pty Ltd**

MEINHARDT
BONACCI

Level 4, 66 Clarence Street
Sydney NSW 2000
T +61 2 9699 3088
info@meinhardt-bonacci.com
www.meinhardt-bonacci.com

PROJECT MANAGER

 One International Towers Sydney
Watermans Quay,
Barangaroo NSW 2000
T +61 2 8266 0000
www.pwc.com.au

ARCHITECT

blp

**Billard Leece
Partnership Pty Ltd**
Architects & Urban Planners

Level 6, 72-80 Cooper St
Surry Hills NSW 2010
T +61 2 8096 4066
info@blp.com.au
www.blp.com.au

Health Infrastructure
 Level 6, 1 Reserve Road
 St Leonards, NSW 2065
 T +61 2 9978 5402
www.hinfra.health.nsw.gov.au

PROJECT
SYDNEY CHILDREN'S HOSPITAL
STAGE 1 AND CHILDREN'S
COMPREHENSIVE CANCER CENTRE

Sheet Name

SITE PLAN - EXISTING

Scale	Date
As indicated@A1	26/04/21
Drawn By	Checked By
SM	BB
Project No	Revision
	J
Drawing No	19101
SCH1-AR-DG-SSD003	

ISSUED FOR REVIEW

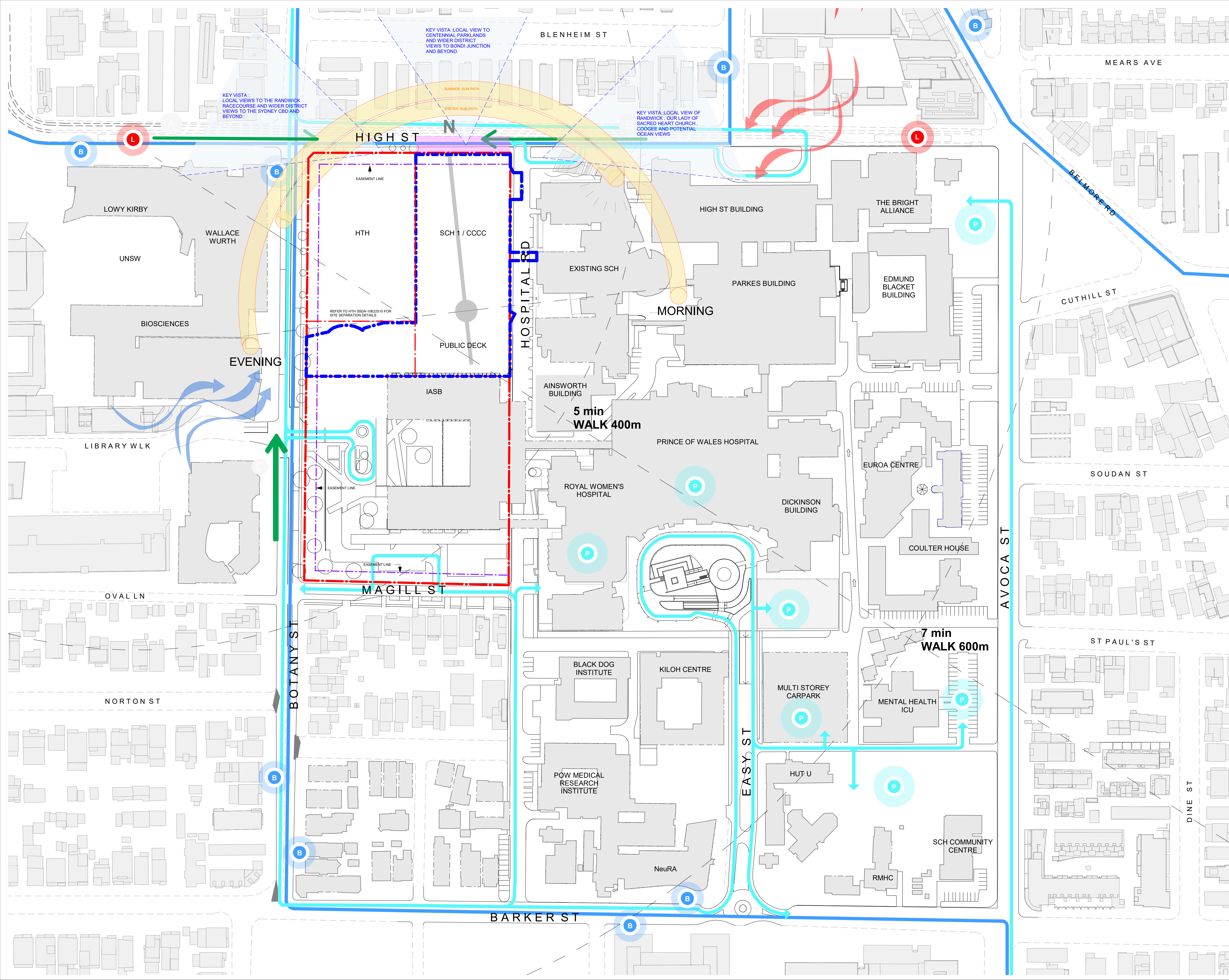

01020304050m

1:1000

N

• RANDWICK HEALTH AND INNOVATION PRECINCT

• LOT BOUNDARY

• INDICATIVE SITE BOUNDARY

• EASEMENT

• EXISTING BUILDINGS

• BUS STOP

• LIGHT RAIL STOP

• CAR PARK

• BUS ROUTE

• LIGHT RAIL ROUTE

• VEHICULAR ACCESS

• PEDESTRIAN ACCESS

• ACCESS FROM LIGHT RAIL

• ACCESS FROM HIGH STREET

• ACCESS FROM THE SOUTH

• SUN PATH - SUMMER & WINTER

• WARM NORTH-EAST SUMMER WINDS

• COOL SOUTH-WEST WINTER WINDS

• KEY VISTAS

PMF RL55.738

PMF + 500 freeboard = RL56.239

GF RL = 56.800 which is 1.062m above PMF

J	ISSUED FOR REVIEW	26/04/21
I	ISSUED FOR REVIEW	23/03/21
H	ISSUED FOR REVIEW	15/03/21
G	ISSUED FOR REVIEW	11/03/21
F	ISSUED FOR REVIEW	05/03/21
E	ISSUED FOR REVIEW	08/02/20
D	ISSUED FOR REVIEW	22/01/20
C	ISSUED FOR REVIEW	21/01/20
B	ISSUED FOR INFORMATION	22/12/20
A	ISSUED FOR INFORMATION	04/12/20
REV		
HYDRAULIC / FIRE		ARUP

Level 5, 151 Clarence Street
Sydney, NSW 2000
T +61 2 9320 9320
sydney@arup.com
www.arup.com

MECHANICAL

LCI Consultants
Pty Ltd

Level 4, 73 Walker Street
North Sydney, NSW 2060
T +61 2 9157 0570
info@lciconsultants.com.au
www.lciconsultants.com.au

ELECTRICAL

JHA Consulting
Engineers Pty Ltd

Level 23, 101 Miller Street
North Sydney, NSW 2060
T +61 2 9437 1000
enquiries@jhaengineers.com.au
www.jhaservices.com

CIVIL / STRUCTURAL

Meinhardt Bonacci
Pty Ltd

Level 4, 66 Clarence Street
Sydney NSW 2000
T +61 2 9699 3088
info@meinhardt-bonacci.com
www.meinhardt-bonacci.com

PROJECT MANAGER

PricewaterhouseCoopers

One International Towers Sydney
Watermans Quay,
Barangaroo NSW 2000
T +61 2 8266 0000
www.pwc.com.au

ARCHITECT

Billard Leece
Partnership Pty Ltd
Architects & Urban Planners

Level 6, 72-80 Cooper St
Sunny Hills NSW 2010
T +61 2 8096 4066
info@blp.com.au
www.blp.com.au

CLIENT

Health Infrastructure

NSW

GOVERNMENT

Health
Infrastructure

www.hinfra.health.nsw.gov.au

PROJECT

SYDNEY CHILDREN'S HOSPITAL
STAGE 1 AND CHILDREN'S
COMPREHENSIVE CANCER CENTRE

Sheet Name

SITE PLAN - SITE ANALYSIS

Scale

1 : 1000@A1

Date

26/04/21

Drawn By

EP/SM

Checked By

BB

Revision

J

Project No

19101

Drawing No

SCH1-AR-DG-SSD004

ISSUED FOR REVIEW

BM 360/SCH1 & COCOSCH/PLD-ARG-STE-MST V1
28/04/2021 11:23:33 PM

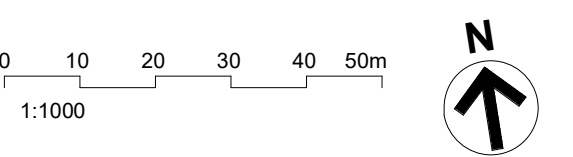
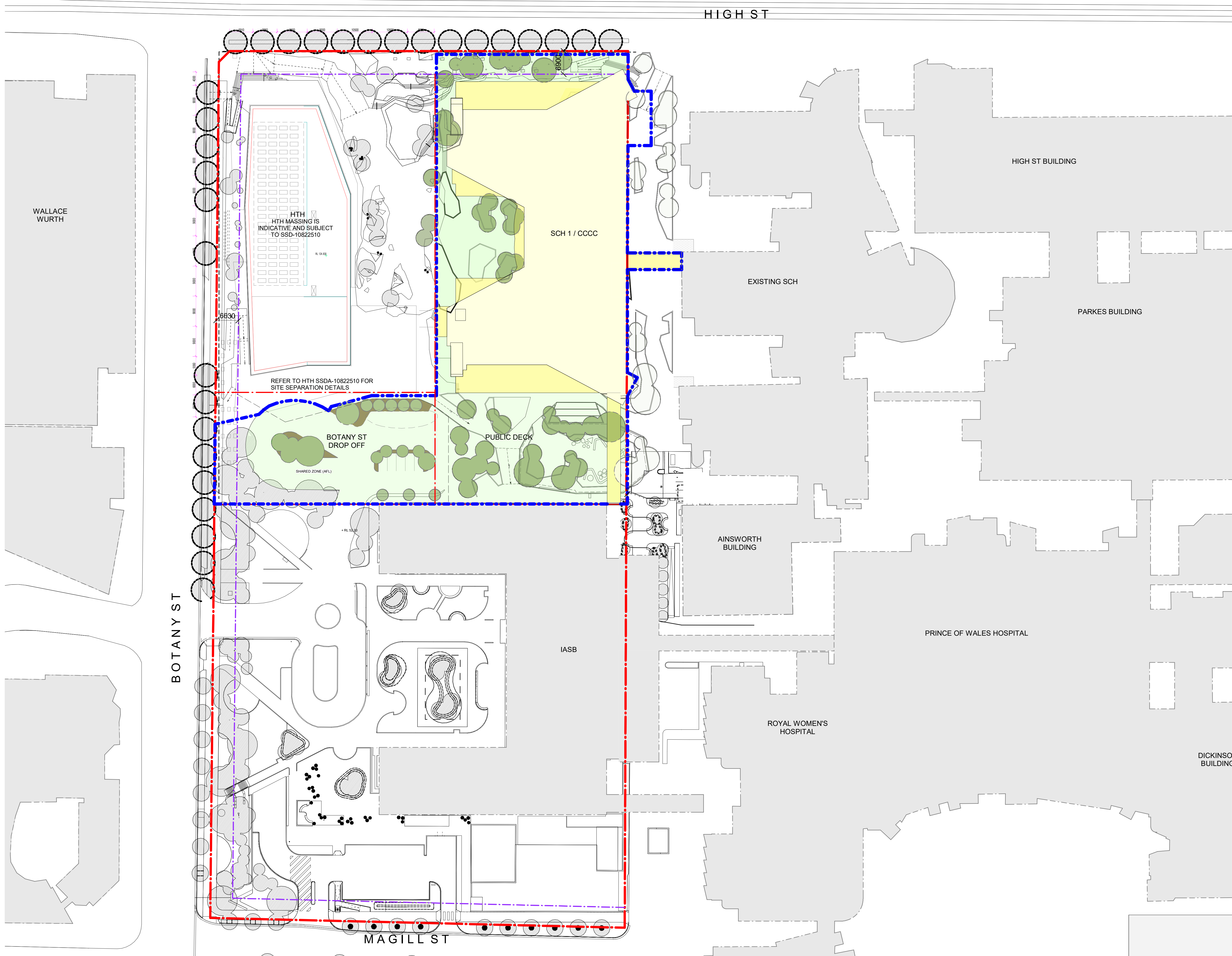

- RANDWICK HEALTH AND INNOVATION PRECINCT
- INDICATIVE SITE BOUNDARY
- LOT BOUNDARY
- EASEMENT
- EXISTING BUILDINGS
- PROPOSED SCH1/CCCC MID STOREY
- PROPOSED SCH1/CCCC UPPER STORY
- PROPOSED LANDSCAPING - PUBLIC
- PROPOSED HTH - INDICATIVE ONLY

J	ISSUED FOR REVIEW	26/04/21
I	ISSUED FOR REVIEW	23/03/21
H	ISSUED FOR REVIEW	15/03/21
G	ISSUED FOR REVIEW	11/03/21
F	ISSUED FOR REVIEW	05/03/21
E	ISSUED FOR REVIEW	08/02/20
D	ISSUED FOR REVIEW	22/01/20
C	ISSUED FOR REVIEW	21/01/20
B	ISSUED FOR INFORMATION	22/12/20
A	ISSUED FOR INFORMATION	04/12/20

REV

HYDRAULIC / FIRE

ARUP

Level 5, 151 Clarence Street
Sydney, NSW 2000
T +61 2 9320 9320
sydney@arup.com
www.arup.com

MECHANICAL

LCI Consultants
Pty Ltd

Level 4, 73 Walker Street
North Sydney, NSW 2060
T +61 2 9157 0570
info@lciconsultants.com.au
www.lciconsultants.com.au

ELECTRICAL

JHA Consulting
Engineers Pty Ltd

Level 23, 101 Miller Street
North Sydney, NSW 2060
T +61 2 9437 1000
enquiries@jhaengineers.com.au
www.jhaservices.com

CIVIL / STRUCTURAL

Meinhardt Bonacci
Pty Ltd

Level 4, 66 Clarence Street
Sydney NSW 2000
T +61 2 9699 3088
info@meinhardt-bonacci.com
www.meinhardt-bonacci.com

PROJECT MANAGER

PricewaterhouseCoopers

One International Towers Sydney
Watermans Quay,
Barangaroo NSW 2000
T +61 2 8266 0000
www.pwc.com.au

ARCHITECT

Billard Leece
Partnership Pty Ltd
Architects & Urban Planners

Level 6, 72-80 Cooper St
Sunny Hills NSW 2010
T +61 2 8096 4066
info@blp.com.au
www.blp.com.au

CLIENT

Health Infrastructure

Level 6, 1 Reserve Road
St Leonards, NSW 2065
T +61 2 9978 5402
www.hinfra.health.nsw.gov.au

PROJECT

SYDNEY CHILDREN'S HOSPITAL
STAGE 1 AND CHILDREN'S
COMPREHENSIVE CANCER CENTRE

Sheet Name

SITE PLAN - PROPOSED SSDA
AREA

Scale

As indicated@A1

Date

26/04/21

Drawn By

SM

Checked By

BB

Revision

J

Project No

19101

Drawing No

SCH1-AR-DG-SSD005

ISSUED FOR REVIEW

BM 360/1SCH1 & CCCC SCH1-AR-DG-SSD005

26/04/2021 11:24:46 PM

HIGH ST

1 2 3 4 5 6 7

A

B

C

D

E

F

G

H

I

J

K

L

M

N

O

P

Q

BOTANY ST

HTH
HTH MASSING IS INDICATIVE AND
SUBJECT TO SSD-10822510

REFER TO HTH SSDA-10822510 FOR SITE
SEPARATION DETAILS

FUTURE LOGISTICS
ENTRY TO HTH

SLAB EDGE ABOVE
OSD TANK BELOW

INDICATIVE ONLY

BOTANY ST DROP OFF

RAMP UP

PYLON SIGNAGE

VOID

VOID

SUBSTATION

EMERGENCY DEPARTMENT

COURTYARD

STAIR UP

RL 51900

RL 51750

IASB SATELLITE
IMAGING

AMBULANCE BAY

RL 51900

INDICATIVE PARKING BAYS

RL 51750

RL 52000

RL 51050

0 2.5 5 7.5 10 12.5m
1:250

N

- RANDWICK HEALTH AND INNOVATION PRECINCT
- INDICATIVE SITE BOUNDARY
- LOT BOUNDARY
- EASEMENT
- PROPOSED HTH - INDICATIVE ONLY
- DEPARTMENT
- RETAIL
- PLANT / ENGINEERING
- CARPARK
- TREES - SCH1/ CCCC
- OUTDOOR TERRACE
- RAISED PLANTER BOXERS
- DEEP SOIL LANDSCAPING
- HARD LANDSCAPING
- CIRCULATION - RESTRICTED
- CIRCULATION - PUBLIC
- LIFT - CLINICAL
- LIFT - PUBLIC
- LIFT - GOODS / LABS

J	ISSUED FOR REVIEW	26/04/21
I	ISSUED FOR REVIEW	23/03/21
H	ISSUED FOR REVIEW	15/03/21
G	ISSUED FOR REVIEW	11/03/21
F	ISSUED FOR REVIEW	05/03/21
E	ISSUED FOR REVIEW	08/02/20
D	ISSUED FOR REVIEW	22/01/20
C	ISSUED FOR REVIEW	21/01/20
B	ISSUED FOR INFORMATION	22/12/20
A	ISSUED FOR INFORMATION	04/12/20

REV

HYDRAULIC / FIRE

ARUP

Level 5, 151 Clarence Street
Sydney, NSW 2000
T +61 2 9320 9320
sydney@arup.com
www.arup.com

MECHANICAL

LCI Consultants
Pty Ltd

Level 4, 73 Walker Street
North Sydney, NSW 2060
T +61 2 9157 0570
info@lciconsultants.com.au
www.lciconsultants.com.au

ELECTRICAL

JHA Consulting
Engineers Pty Ltd

Level 23, 101 Miller Street
North Sydney, NSW 2060
T +61 2 9437 1000
enquiries@haengineers.com.au
www.jhaservices.com

CIVIL / STRUCTURAL

Meinhardt Bonacci
Pty Ltd

Level 4, 66 Clarence Street
Sydney NSW 2000
T +61 2 9699 3088
info@meinhardt-bonacci.com
www.meinhardt-bonacci.com

PROJECT MANAGER

PricewaterhouseCoopers

One International Towers Sydney
Watermans Quay,
Barangaroo NSW 2000
T +61 2 8266 0000
www.pwc.com.au

ARCHITECT

Billard Leece
Partnership Pty Ltd
Architects & Urban Planners

Level 6, 72-80 Cooper St
Sunny Hills NSW 2010
T +61 2 8096 4066
info@blp.com.au
www.blp.com.au

CLIENT

Health Infrastructure

Level 6, 1 Reserve Road
St Leonards, NSW 2065
T +61 2 9978 5402
www.hinfra.health.nsw.gov.au

PROJECT
SYDNEY CHILDREN'S HOSPITAL
STAGE 1 AND CHILDREN'S
COMPREHENSIVE CANCER CENTRE

Sheet Name
PROPOSED PLAN - LEVEL B1

Scale 1 : 250@A1	Date 26/04/21
Drawn By SM	Checked By BB
Project No 19101	Revision J
Drawing No SCH1-AR-DG-SSD011	

ISSUED FOR REVIEW

BM 360/ SCH1 & CCCC SCH1-AR-DG-SSD011

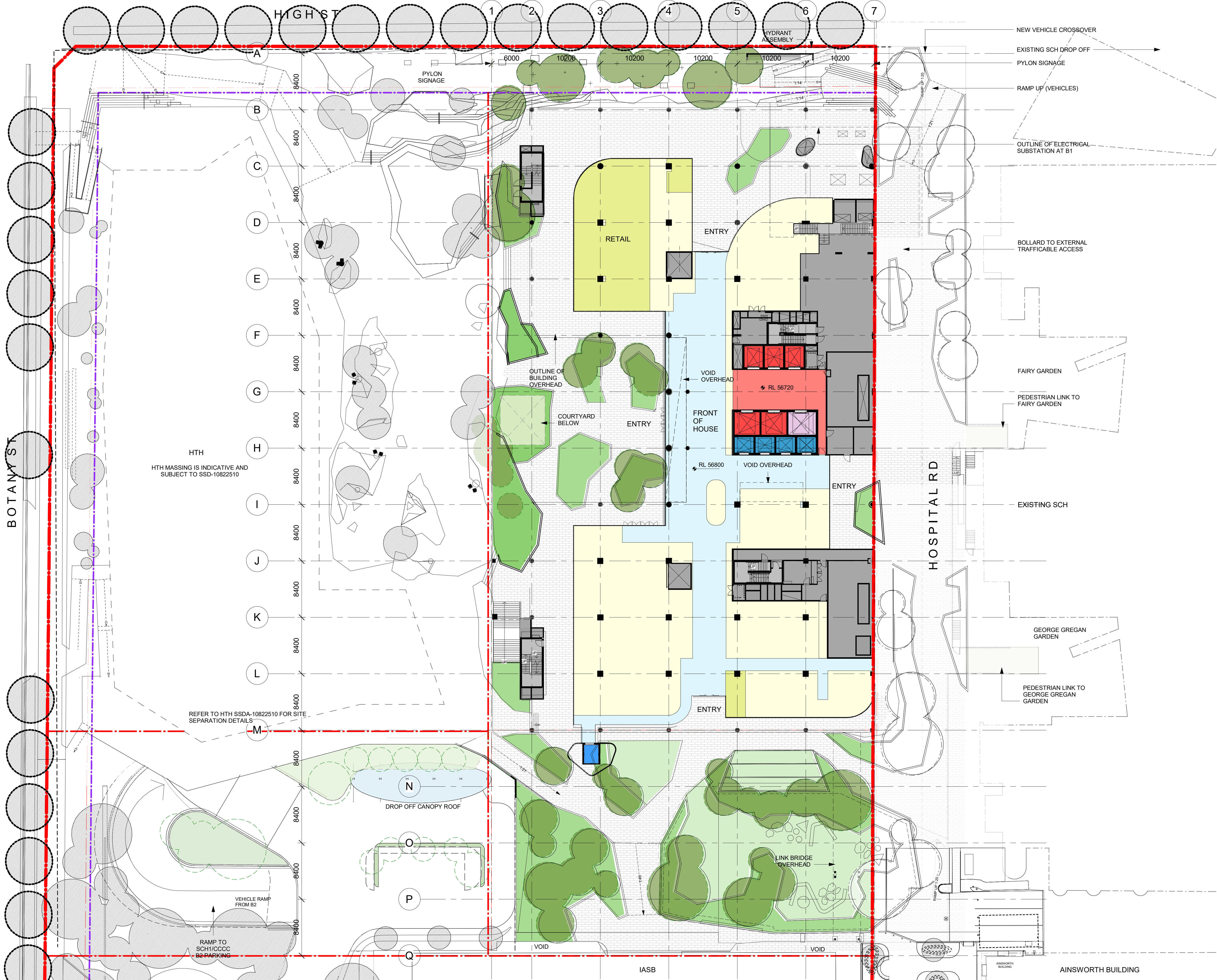

0 2.5 5 7.5 10 12.5m
1:250

N

- RANDWICK HEALTH AND INNOVATION PRECINCT
- INDICATIVE SITE BOUNDARY
- EASEMENT
- PROPOSED HTH - INDICATIVE ONLY
- DEPARTMENT
- RETAIL
- PLANT / ENGINEERING
- TREES - SCH1/ CCCC
- TREES - STREET (NOT PART OF THIS APPLICATION)
- TREES - HTH (NOT PART OF THIS APPLICATION)
- OUTDOOR TERRACE
- RAISED PLANTER BOXERS
- DEEP SOIL LANDSCAPING
- HARD LANDSCAPING
- CIRCULATION - RESTRICTED
- CIRCULATION - PUBLIC
- LIFT - CLINICAL
- LIFT - PUBLIC
- LIFT - GOODS / LABS

J	ISSUED FOR REVIEW	26/04/21
I	ISSUED FOR REVIEW	23/03/21
H	ISSUED FOR REVIEW	15/03/21
G	ISSUED FOR REVIEW	11/03/21
F	ISSUED FOR REVIEW	05/03/21
E	ISSUED FOR REVIEW	08/02/20
D	ISSUED FOR REVIEW	22/01/20
C	ISSUED FOR REVIEW	21/01/20
B	ISSUED FOR INFORMATION	22/12/20
A	ISSUED FOR INFORMATION	04/12/20
REV		

HYDRAULIC / FIRE

ARUP

Level 5, 151 Clarence Street
Sydney, NSW 2000
T +61 2 9320 9320
sydney@arup.com
www.arup.com

MECHANICAL

LCI Consultants
Pty Ltd

Level 4, 73 Walker Street
North Sydney, NSW 2060
T +61 2 9157 0570
info@lciconsultants.com.au
www.lciconsultants.com.au

ELECTRICAL

JHA Consulting
Engineers Pty Ltd

Level 23, 101 Miller Street
North Sydney, NSW 2060
T +61 2 9437 1000
enquiries@haengineers.com.au
www.jhaservices.com

CIVIL / STRUCTURAL

Meinhardt Bonacci
Pty Ltd

Level 4, 66 Clarence Street
Sydney NSW 2000
T +61 2 9699 3088
info@meinhardt-bonacci.com
www.meinhardt-bonacci.com

PROJECT MANAGER

PricewaterhouseCoopers

One International Towers Sydney
Watermans Quay,
Barangaroo NSW 2000
T +61 2 8266 0000
www.pwc.com.au

ARCHITECT

Billard Leece
Partnership Pty Ltd
Architects & Urban Planners

Level 6, 72-80 Cooper St
Sunny Hills NSW 2010
T +61 2 8096 4066
info@blp.com.au
www.blp.com.au

CLIENT

Health Infrastructure

Level 6, 1 Reserve Road
St Leonards, NSW 2065
T +61 2 9978 5402
www.hinfra.health.nsw.gov.au

PROJECT

SYDNEY CHILDREN'S HOSPITAL
STAGE 1 AND CHILDREN'S
COMPREHENSIVE CANCER CENTRE

Sheet Name

PROPOSED PLAN - LEVEL 00

Scale

1 : 250@A1

Drawn By

SM

Checked By

BB

Project No

19101

Drawing No

SCH1-AR-DG-SSD012

Date

26/04/21

Revision

J

ISSUED FOR REVIEW

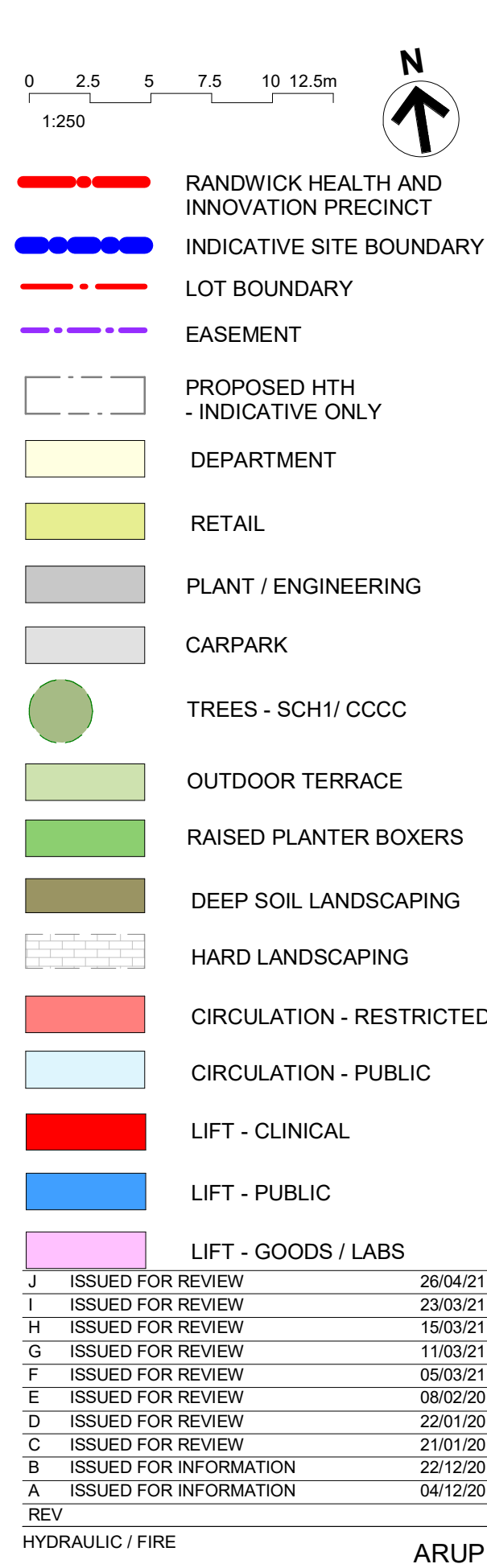

ARUP
MECHANICAL

Level 5, 151 Clarence Street
Sydney, NSW 2000
T +61 2 9320 9320
sydney@arup.com
www.arup.com

LCI Consultants
Pty Ltd

 **LCI**

Level 4, 73 Walker Street
North Sydney, NSW 2060
T +61 2 9157 0570
info@liconsultants.com.au
www.liconsultants.com.au

ELECTRICAL

**JHA Consulting
Engineers Pty Ltd**

 Level 23, 101 Miller Street
North Sydney, NSW 2060
T +61 2 9437 1000
enquiries@jhaengineers.com.au
www.jhaservices.com

CIVIL / STRUCTURAL

**Meinhardt Bonacci
Pty Ltd**

MEINHARDT
BONACCI

Level 4, 66 Clarence Street
Sydney NSW 2000
T +61 2 9699 3088
info@meinhardt-bonacci.com
www.meinhardt-bonacci.com

PROJECT MANAGER

pwc

ARCHITECT

PricewaterhouseCoopers

One International Towers Sydney
Watermans Quay,
Barangaroo NSW 2000
T +61 2 8266 0000
www.pwc.com.au

ARCHITECT

Billard Leece
Partnership Pty Ltd
Architects & Urban Planners

Level 6, 72-80 Cooper St
Surry Hills NSW 2010
T +61 2 8096 4066
info@blp.com.au
www.blp.com.au

NSW
 GOVERNMENT

Health
 Infrastructure

Level 6, 1 Reserve Road
 St Leonards, NSW 2065
 T +61 2 9978 5402
www.hinfra.health.nsw.gov.au

PROJECT
SYDNEY CHILDREN'S HOSPITAL
STAGE 1 AND CHILDREN'S
COMPREHENSIVE CANCER CENTRE

Sheet Name
PROPOSED PLAN - LEVEL 02

Scale 1 : 250@A1		Date 26/04/21
Drawn By SM	Checked By BB	Revision J
Project No		19101
Drawing No		
SCH1-AR-DG-SSD014		

ISSUED FOR REVIEW

28/04/2021 1:13:22 PM BIM 360://SCH1 & CCCC/SCH-BLP-MDL-ARC-STE-MST.M

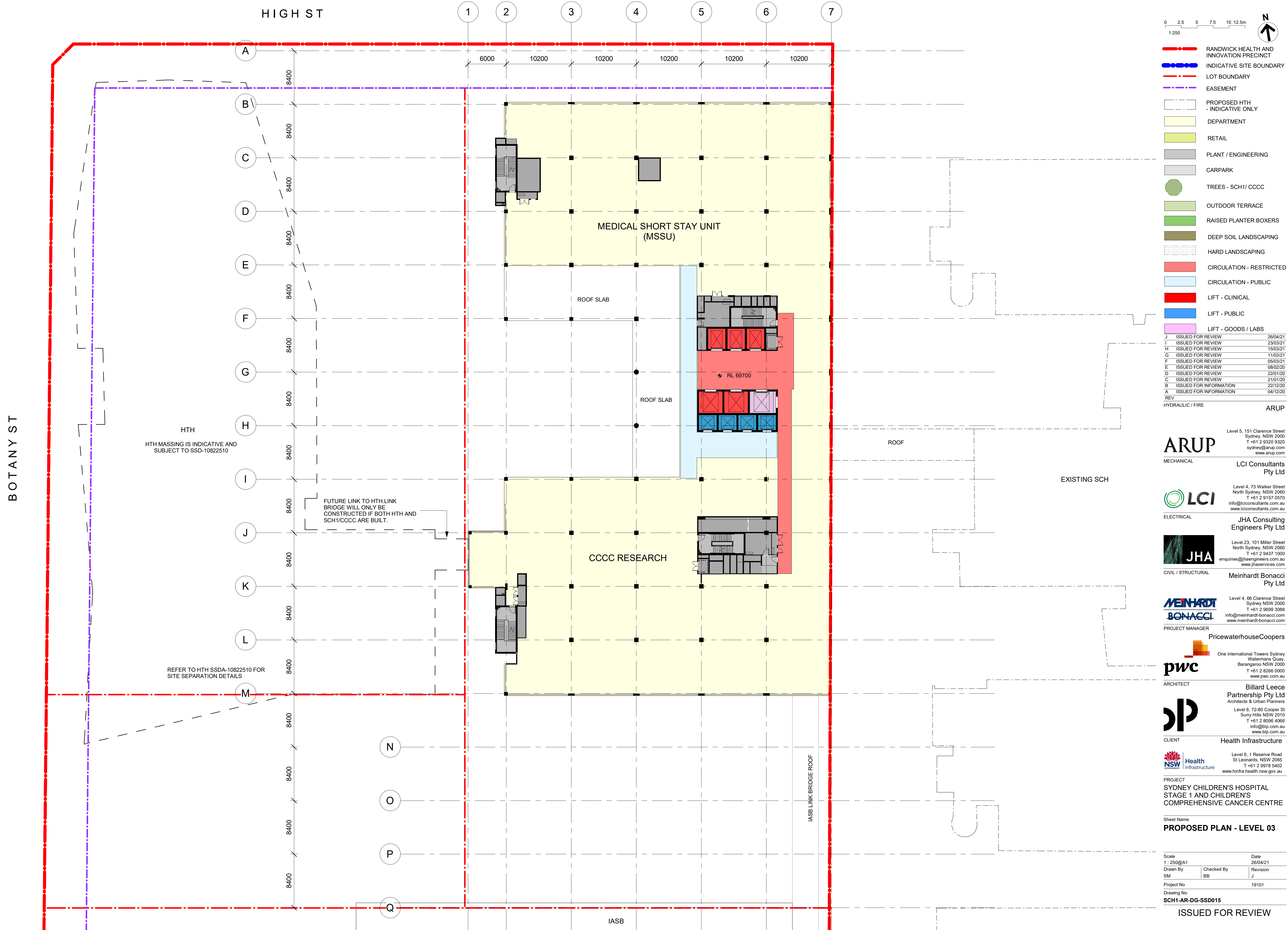

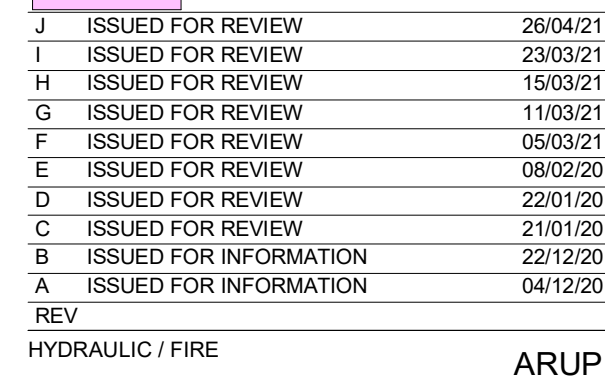

IASB

ISSUED FOR REVIEW

HIGH ST

1

2

3

4

5

6

7

A

B

C

D

E

F

G

H

I

J

K

L

M

N

O

P

Q

ROOF

HTH
HTH MASSING IS INDICATIVE AND
SUBJECT TO SSD-10822510

REFER TO HTH SSDA-10822510 FOR
SITE SEPARATION DETAILS

IPU ONCOLOGY

IPU ONCOLOGY

RL 83200

IASB

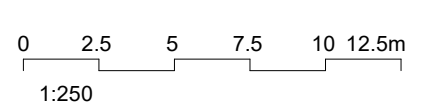

- RANDWICK HEALTH AND INNOVATION PRECINCT
- INDICATIVE SITE BOUNDARY
- LOT BOUNDARY
- EASEMENT
- PROPOSED HTH - INDICATIVE ONLY
- DEPARTMENT
- RETAIL
- PLANT / ENGINEERING
- CARPARK
- TREES - SCH1/ CCCC
- OUTDOOR TERRACE
- RAISED PLANTER BOXERS
- DEEP SOIL LANDSCAPING
- HARD LANDSCAPING
- CIRCULATION - RESTRICTED
- CIRCULATION - PUBLIC
- LIFT - CLINICAL
- LIFT - PUBLIC
- LIFT - GOODS / LABS

J	ISSUED FOR REVIEW	26/04/21
I	ISSUED FOR REVIEW	23/03/21
H	ISSUED FOR REVIEW	15/03/21
G	ISSUED FOR REVIEW	11/03/21
F	ISSUED FOR REVIEW	05/03/21
E	ISSUED FOR REVIEW	08/02/20
D	ISSUED FOR REVIEW	22/01/20
B	ISSUED FOR INFORMATION	22/12/20
A	ISSUED FOR INFORMATION	04/12/20
REV		
HYDRAULIC / FIRE		ARUP

ARUP
MECHANICAL
Level 5, 151 Clarence Street
Sydney, NSW 2000
T +61 2 9320 9320
sydney@arup.com
www.arup.com

LCI Consultants
Pty Ltd
Level 4, 73 Walker Street
North Sydney, NSW 2060
T +61 2 9157 0570
info@lciconsultants.com.au
www.lciconsultants.com.au

JHA Consulting
Engineers Pty Ltd
Level 23, 101 Miller Street
North Sydney, NSW 2060
T +61 2 9437 1000
enquiries@jhaengineers.com.au
www.jhaservices.com

JHA
CIVIL / STRUCTURAL
Meinhardt Bonacci
Pty Ltd
Level 4, 66 Clarence Street
Sydney NSW 2000
T +61 2 9699 3088
info@meinhardt-bonacci.com
www.meinhardt-bonacci.com

MEINHARDT
BONACCI
PROJECT MANAGER
PricewaterhouseCoopers
One International Towers Sydney
Watermans Quay,
Barangaroo NSW 2000
T +61 2 8266 0000
www.pwc.com.au

pwc
ARCHITECT
Billard Leece
Partnership Pty Ltd
Architects & Urban Planners
Level 6, 72-80 Cooper St
Sunny Hills NSW 2010
T +61 2 8096 4066
info@blp.com.au
www.blp.com.au

Health Infrastructure
Level 6, 1 Reserve Road
St Leonards, NSW 2065
T +61 2 9678 5402
www.hinfra.health.nsw.gov.au

NSW Health
Infrastructure
PROJECT
SYDNEY CHILDREN'S HOSPITAL
STAGE 1 AND CHILDREN'S
COMPREHENSIVE CANCER CENTRE

Sheet Name
PROPOSED PLAN - LEVEL 06

Scale	1 : 250@A1	Date	26/04/21
Drawn By	SM	Checked By	BB
Project No		Revision	J
Drawing No			19101
			SCH1-AR-DG-SSD018

ISSUED FOR REVIEW

BM 360/ISCH1 & CCCC/SCH1P-MDL-ARG-STE-MST-141
28/04/2021 11:55:50 PM

HIGH ST

1

2

3

4

5

6

7

A

B

C

D

E

F

G

H

I

J

K

L

M

N

O

P

Q

8400

8400

8400

8400

8400

8400

8400

8400

8400

8400

8400

8400

8400

8400

8400

8400

8400

6000

10200

10200

10200

10200

10200

10200

HTH
HTH MASSING IS INDICATIVE AND
SUBJECT TO SSD-10822510

REFER TO HTH SSDA-10822510 FOR
SITE SEPARATION DETAILS

IPU SURGICAL / SLEEP UNIT

RL 87400

IPU MEDICAL / ADOLESCENT

IASB

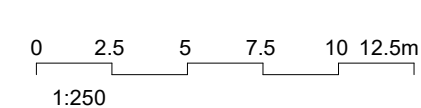

- RANDWICK HEALTH AND INNOVATION PRECINCT
- INDICATIVE SITE BOUNDARY
- LOT BOUNDARY
- EASEMENT
- PROPOSED HTH - INDICATIVE ONLY
- DEPARTMENT
- RETAIL
- PLANT / ENGINEERING
- CARPARK
- TREES - SCH1/ CCCC
- OUTDOOR TERRACE
- RAISED PLANTER BOXERS
- DEEP SOIL LANDSCAPING
- HARD LANDSCAPING
- CIRCULATION - RESTRICTED
- CIRCULATION - PUBLIC
- LIFT - CLINICAL
- LIFT - PUBLIC
- LIFT - GOODS / LABS

J	ISSUED FOR REVIEW	26/04/21
I	ISSUED FOR REVIEW	23/03/21
H	ISSUED FOR REVIEW	15/03/21
G	ISSUED FOR REVIEW	11/03/21
F	ISSUED FOR REVIEW	05/03/21
E	ISSUED FOR REVIEW	08/02/20
D	ISSUED FOR REVIEW	22/01/20
B	ISSUED FOR INFORMATION	22/12/20
A	ISSUED FOR INFORMATION	04/12/20
REV		
HYDRAULIC / FIRE		ARUP

Level 5, 151 Clarence Street
Sydney, NSW 2000
T +61 2 9320 9320
sydney@arup.com
www.arup.com

MECHANICAL
LCI Consultants
Pty Ltd

Level 4, 73 Walker Street
North Sydney, NSW 2060
T +61 2 9157 0570
info@lciconsultants.com.au
www.lciconsultants.com.au

ELECTRICAL
JHA Consulting
Engineers Pty Ltd

Level 23, 101 Miller Street
North Sydney, NSW 2060
T +61 2 9437 1000
enquiries@jhaengineers.com.au
www.jhaservices.com

CIVIL / STRUCTURAL
Meinhardt Bonacci
Pty Ltd

Level 4, 66 Clarence Street
Sydney NSW 2000
T +61 2 9699 3088
info@meinhardt-bonacci.com
www.meinhardt-bonacci.com

PROJECT MANAGER
PricewaterhouseCoopers

One International Towers Sydney
Watermans Quay,
Barangaroo NSW 2000
T +61 2 8266 0000
www.pwc.com.au

ARCHITECT
Billard Leece
Partnership Pty Ltd
Architects & Urban Planners

Level 6, 72-80 Cooper St
Sunny Hills NSW 2010
T +61 2 8096 4066
info@blp.com.au
www.blp.com.au

CLIENT
Health Infrastructure
Level 6, 1 Reserve Road
St Leonards, NSW 2065
T +61 2 9978 5402
www.hinfra.health.nsw.gov.au

PROJECT
SYDNEY CHILDREN'S HOSPITAL
STAGE 1 AND CHILDREN'S
COMPREHENSIVE CANCER CENTRE

Sheet Name
PROPOSED PLAN - LEVEL 07

Scale 1 : 250@A1	Date 26/04/21
Drawn By SM	Checked By BB
Project No 19101	Revision J
Drawing No SCH1-AR-DG-SSD019	

ISSUED FOR REVIEW

BOTANY ST

BM 360/ SCH1 & CCCC SCH1-AR-DG-SSD019

28/04/2021 11:55:56 PM

HIGH ST

1

2

3

4

5

6

7

A

B

C

D

E

F

G

H

I

J

K

L

M

N

O

P

Q

8400

8400

8400

8400

8400

8400

8400

8400

8400

8400

8400

8400

16839

6000

10200

10200

10200

10200

10200

OPEN

ROOF

RL 102400

OPEN

HTH
HTH MASSING IS INDICATIVE AND
SUBJECT TO SSD-10822510

REFER TO HTH SSDA-10822510 FOR
SITE SEPARATION DETAILS

IASB

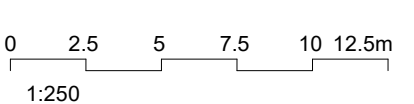

- RANDWICK HEALTH AND INNOVATION PRECINCT
- INDICATIVE SITE BOUNDARY
- LOT BOUNDARY
- EASEMENT
- PROPOSED HTH - INDICATIVE ONLY
- DEPARTMENT
- RETAIL
- PLANT / ENGINEERING
- CARPARK
- TREES - SCH1/ CCCC
- OUTDOOR TERRACE
- RAISED PLANTER BOXERS
- DEEP SOIL LANDSCAPING
- HARD LANDSCAPING
- CIRCULATION - RESTRICTED
- CIRCULATION - PUBLIC
- LIFT - CLINICAL
- LIFT - PUBLIC
- LIFT - GOODS / LABS

J	ISSUED FOR REVIEW	26/04/21
I	ISSUED FOR REVIEW	23/03/21
H	ISSUED FOR REVIEW	15/03/21
G	ISSUED FOR REVIEW	11/03/21
F	ISSUED FOR REVIEW	05/03/21
E	ISSUED FOR REVIEW	08/02/20
D	ISSUED FOR REVIEW	22/01/20
C	ISSUED FOR REVIEW	21/01/20
B	ISSUED FOR INFORMATION	22/12/20
A	ISSUED FOR INFORMATION	04/12/20
REV		
HYDRAULIC / FIRE		ARUP

Level 5, 151 Clarence Street
Sydney, NSW 2000
T +61 2 9320 9320
sydney@arup.com
www.arup.com

MECHANICAL
LCI Consultants
Pty Ltd

Level 4, 73 Walker Street
North Sydney, NSW 2060
T +61 2 9157 0570
info@lciconsultants.com.au
www.lciconsultants.com.au

ELECTRICAL
JHA Consulting
Engineers Pty Ltd

Level 23, 101 Miller Street
North Sydney, NSW 2060
T +61 2 9437 1000
enquiries@haengineers.com.au
www.jhaservices.com

CIVIL / STRUCTURAL
Meinhardt Bonacci
Pty Ltd

Level 4, 66 Clarence Street
Sydney NSW 2000
T +61 2 9699 3088
info@meinhardt-bonacci.com
www.meinhardt-bonacci.com

PROJECT MANAGER
PricewaterhouseCoopers

One International Towers Sydney
Watermans Quay,
Barangaroo NSW 2000
T +61 2 8266 0000
www.pwc.com.au

ARCHITECT
Billard Leece
Partnership Pty Ltd
Architects & Urban Planners

Level 6, 72-80 Cooper St
Sunny Hills NSW 2010
T +61 2 8096 4066
info@blp.com.au
www.blp.com.au

CLIENT
Health Infrastructure

Level 6, 1 Reserve Road
St Leonards, NSW 2065
T +61 2 9978 5402
www.hinfra.health.nsw.gov.au

PROJECT
SYDNEY CHILDREN'S HOSPITAL
STAGE 1 AND CHILDREN'S
COMPREHENSIVE CANCER CENTRE

Sheet Name
PROPOSED PLAN - LEVEL 10 -
ROOF

Scale	1 : 250@A1	Date	26/04/21
Drawn By	SM	Checked By	BB
Project No		Revision	J
Drawing No			19101
			SCH1-AR-DG-SSD022

ISSUED FOR REVIEW

26/04/2021 11:14:16 PM BIM 360/SCH1 & CCCC/SCH1-AR-DG-SSD022-MST.MXD

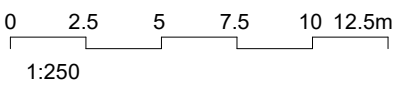

KEY PLAN

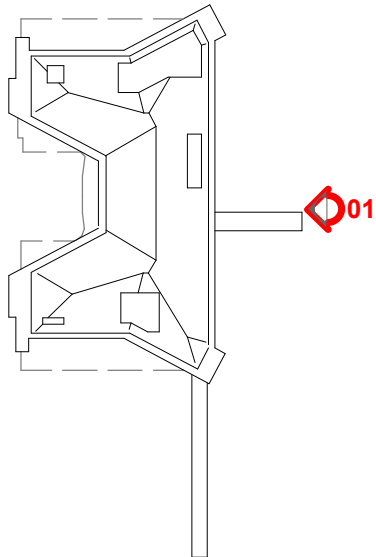

LEGEND

- RANDWICK HEALTH AND INNOVATION PRECINCT
- EXISTING GROUND LINE
- EASEMENT LINE

ABBREVIATIONS:

SCH	SYDNEY CHILDREN'S HOSPITAL
CCCC	CHILDREN'S COMPREHENSIVE CANCER CENTRE
HTH	HEALTH TRANSITIONAL HUB
IASB	INTEGRATED ACUTE SERVICES BUILDING
UNSW	UNIVERSITY OF NEW SOUTH WALES

NOTE:

DETAILED DESIGN FOR THE SIGNAGE PACKAGE IS SUBJECT TO FURTHER DEVELOPMENT

J	ISSUED FOR REVIEW	26/04/21
I	ISSUED FOR REVIEW	23/03/21
H	ISSUED FOR REVIEW	15/03/21
G	ISSUED FOR REVIEW	11/03/21
F	ISSUED FOR REVIEW	05/03/21
E	ISSUED FOR REVIEW	08/02/20
D	ISSUED FOR REVIEW	22/01/20
C	ISSUED FOR REVIEW	21/01/20
B	ISSUED FOR INFORMATION	22/12/20
A	ISSUED FOR INFORMATION	04/12/20
REV		

HYDRAULIC / FIRE ARUP

ARUP
MECHANICAL
Level 5, 151 Clarence Street
Sydney, NSW 2000
T +61 2 9320 6320
sydney@arup.com
www.arup.com

LCI Consultants
Pty Ltd
Level 4, 73 Walker Street
North Sydney, NSW 2060
T +61 2 9157 0570
info@lciconsultants.com.au
www.lciconsultants.com.au

JHA Consulting
Engineers Pty Ltd
Level 23, 101 Miller Street
North Sydney, NSW 2060
T +61 2 9437 1000
enquiries@jhaengineers.com.au
www.jhaservices.com

JHA
CIVIL / STRUCTURAL
Meinhardt Bonacci
Pty Ltd
Level 4, 66 Clarence Street
Sydney NSW 2000
T +61 2 9699 3088
info@meinhardt-bonacci.com
www.meinhardt-bonacci.com

MEINHARDT
BONACCI
PROJECT MANAGER
PricewaterhouseCoopers
One International Towers Sydney
Watermans Quay,
Barangaroo NSW 2000
T +61 2 8266 0000
www.pwc.com.au

pwc
ARCHITECT
Billard Leece
Partnership Pty Ltd
Architects & Urban Planners
Level 6, 72-80 Cooper St
Sunny Hills NSW 2010
T +61 2 8096 4066
info@blp.com.au
www.blp.com.au

CLIENT
Health Infrastructure
Level 6, 1 Reserve Road
St Leonards, NSW 2065
T +61 2 9978 5402
www.hinfra.health.nsw.gov.au

PROJECT
SYDNEY CHILDREN'S HOSPITAL
STAGE 1 AND CHILDREN'S
COMPREHENSIVE CANCER CENTRE

Scale
As indicated@A1
Date
26/04/21
Drawn By
LL
Checked By
BB
Revision
J

Project No
19101
Drawing No
SCH1-AR-DG-SSD030

ISSUED FOR REVIEW

Scale
As indicated@A1
Date
26/04/21
Drawn By
LL
Checked By
BB
Revision
J

Project No
19101
Drawing No
SCH1-AR-DG-SSD030

ISSUED FOR REVIEW

Scale
As indicated@A1
Date
26/04/21
Drawn By
LL
Checked By
BB
Revision
J

Project No
19101
Drawing No
SCH1-AR-DG-SSD030

ISSUED FOR REVIEW

Scale
As indicated@A1
Date
26/04/21
Drawn By
LL
Checked By
BB
Revision
J

Project No
19101
Drawing No
SCH1-AR-DG-SSD030

ISSUED FOR REVIEW

HTH MASSING IS INDICATIVE AND SUBJECT TO SSD-10822510

RL 126220

RL 102400

RL 101290

RL 115906

▼ RL 105000

SCH1_L11

▼ RL 100800

SCH1_L10

▼ RL 95800

SCH1_L09

▼ RL 91600

SCH1_L08

▼ RL 87400

SCH1_L07

▼ RL 83200

SCH1_L06

▼ RL 78700

SCH1_L05

▼ RL 74200

SCH1_L04

▼ RL 69700

SCH1_L03

▼ RL 65200

SCH1_L02

▼ RL 60700

SCH1_L01

▼ RL 56800

SCH1_L00

▼ RL 52000

SCH1_B1

▼ RL 45800

SCH1_B2

1 ELEVATION 01 - EAST

1 : 250

IASB

LINK BRIDGE TO IASB

SCH1/ CCCC

HIGH STREET

Sheet Name

ELEVATION - SHEET 01

Scale
As indicated@A1
Date
26/04/21
Drawn By
LL
Checked By
BB
Revision
J

Project No
19101
Drawing No
SCH1-AR-DG-SSD030

ISSUED FOR REVIEW

Scale
As indicated@A1
Date
26/04/21
Drawn By
LL
Checked By
BB
Revision
J

Project No
19101
Drawing No
SCH1-AR-DG-SSD030

ISSUED FOR REVIEW

Scale
As indicated@A1
Date
26/04/21
Drawn By
LL
Checked By
BB
Revision
J

Project No
19101
Drawing No
SCH1-AR-DG-SSD030

ISSUED FOR REVIEW

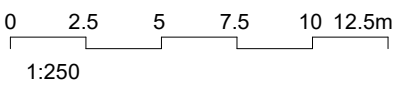

KEY PLAN

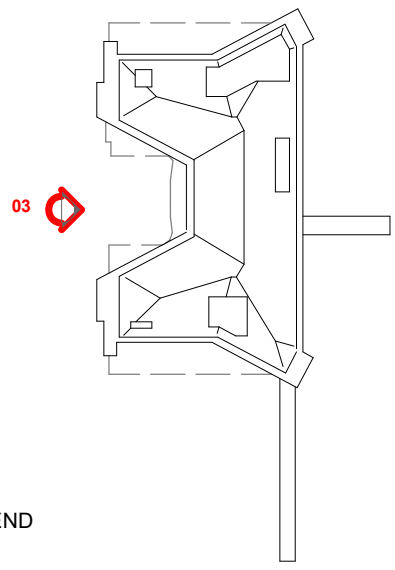

LEGEND

- RANDWICK HEALTH AND INNOVATION PRECINCT
--- EXISTING GROUND LINE
--- EASEMENT LINE

ABBREVIATIONS:

SCH	SYDNEY CHILDREN'S HOSPITAL
CCCC	CHILDREN'S COMPREHENSIVE CANCER CENTRE
HTH	HEALTH TRANSITIONAL HUB
IASB	INTEGRATED ACUTE SERVICES BUILDING
UNSW	UNIVERSITY OF NEW SOUTH WALES

NOTE:

DETAILED DESIGN FOR THE SIGNAGE PACKAGE IS SUBJECT TO FURTHER DEVELOPMENT

H	ISSUED FOR REVIEW	26/04/21
G	ISSUED FOR REVIEW	23/03/21
F	ISSUED FOR REVIEW	15/03/21
E	ISSUED FOR REVIEW	11/03/21
D	ISSUED FOR REVIEW	05/03/21
C	ISSUED FOR REVIEW	08/02/20
B	ISSUED FOR REVIEW	22/01/20
A	ISSUED FOR REVIEW	21/01/20
REV		
HYDRAULIC / FIRE		ARUP

ARUP
MECHANICAL
Level 5, 151 Clarence Street
Sydney, NSW 2000
T +61 2 9320 9320
sydney@arup.com
www.arup.com

LCI
ELECTRICAL
Level 4, 73 Walker Street
North Sydney, NSW 2060
T +61 2 9157 0570
info@lciconsultants.com.au
www.lciconsultants.com.au

JHA
CIVIL / STRUCTURAL
Level 23, 101 Miller Street
North Sydney, NSW 2060
T +61 2 9437 1000
enquiries@haengineers.com.au
www.jhaservices.com

MEINHARDT BONACCI
PROJECT MANAGER
Level 4, 66 Clarence Street
Sydney NSW 2000
T +61 2 9699 3088
info@meinhardt-bonaccci.com
www.meinhardt-bonaccci.com

pwc
ARCHITECT
One International Towers Sydney
Watermans Quay,
Barangaroo NSW 2000
T +61 2 8266 0000
www.pwc.com.au

Billard Leece Partnership Pty Ltd
Architects & Urban Planners
Level 6, 72-80 Cooper St
Sunny Hills NSW 2010
T +61 2 8096 4066
info@blp.com.au
www.blp.com.au

NSW Health Infrastructure
CLIENT
Level 6, 1 Reserve Road
St Leonards, NSW 2065
T +61 2 9978 5402
www.hinfra.health.nsw.gov.au

PROJECT
SYDNEY CHILDREN'S HOSPITAL
STAGE 1 AND CHILDREN'S
COMPREHENSIVE CANCER CENTRE

Sheet Name
ELEVATION - SHEET 02

Scale	Date	
As indicated@A1	26/04/21	
Drawn By	Checked By	Revision
LL	BB	H
Project No	19101	
Drawing No	SCH1-AR-DG-SSD031	

ISSUED FOR REVIEW

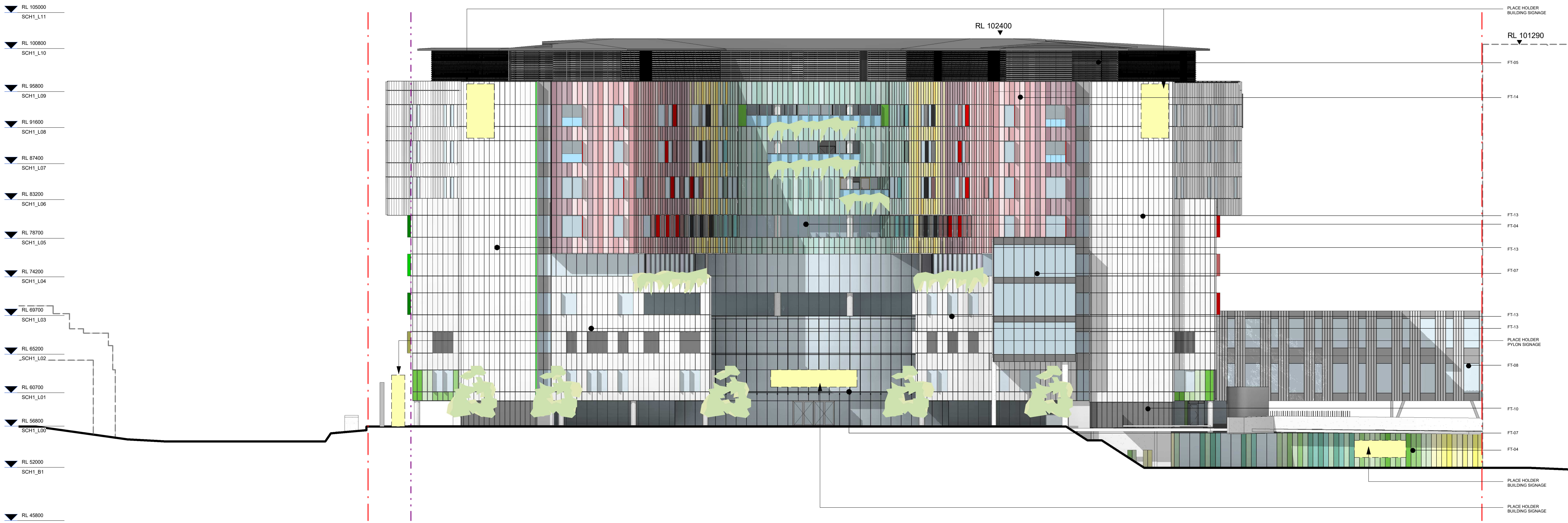

1 ELEVATION 02 - WEST
1:250

RESIDENTIAL HIGH STREET SCH1/ CCCC LINK BRIDGE TO IASB IASB

BM 360/SCH1 & CCCC/SCH1-AR-DG-SSD031-STE-MST.MXD 4/05/2021 11:15:07 AM

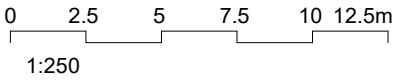

KEY PLAN

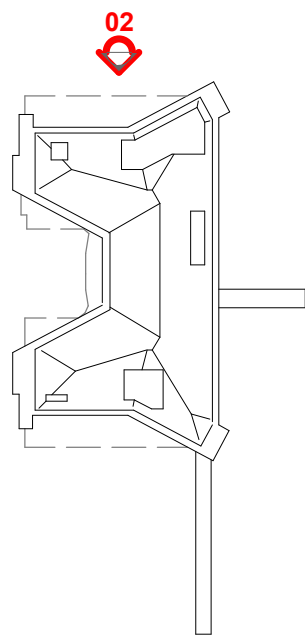

LEGEND

- RANDWICK HEALTH AND INNOVATION PRECINCT
- EXISTING GROUND LINE
- EASEMENT LINE

ABBREVIATIONS:

SCH	SYDNEY CHILDREN'S HOSPITAL
CCCC	CHILDREN'S COMPREHENSIVE CANCER CENTRE
HTH	HEALTH TRANSITIONAL HUB
IASB	INTEGRATED ACUTE SERVICES BUILDING
UNSW	UNIVERSITY OF NEW SOUTH WALES

NOTE:

DETAILED DESIGN FOR THE SIGNAGE PACKAGE IS SUBJECT TO FURTHER DEVELOPMENT

J	ISSUED FOR REVIEW	26/04/21
I	ISSUED FOR REVIEW	23/03/21
H	ISSUED FOR REVIEW	15/03/21
G	ISSUED FOR REVIEW	11/03/21
F	ISSUED FOR REVIEW	05/03/21
E	ISSUED FOR REVIEW	08/02/20
D	ISSUED FOR REVIEW	22/01/20
C	ISSUED FOR REVIEW	21/01/20
B	ISSUED FOR INFORMATION	22/12/20
A	ISSUED FOR INFORMATION	04/12/20
REV		

HYDRAULIC / FIRE ARUP

ARUP
MECHANICAL
Level 5, 151 Clarence Street
Sydney, NSW 2000
T +61 2 9320 9320
sydney@arup.com
www.arup.com

LCI Consultants
Pty Ltd
Level 4, 73 Walker Street
North Sydney, NSW 2060
T +61 2 9157 0570
info@lciconsultants.com.au
www.lciconsultants.com.au

JHA Consulting
Engineers Pty Ltd
Level 23, 101 Miller Street
North Sydney, NSW 2060
T +61 2 9437 1000
enquiries@jhaengineers.com.au
www.jhaservices.com

Meinhardt Bonacci
Pty Ltd
Level 4, 66 Clarence Street
Sydney NSW 2000
T +61 2 9699 3088
info@meinhardt-bonacci.com
www.meinhardt-bonacci.com

PricewaterhouseCoopers
One International Towers Sydney
Watermans Quay,
Barangaroo NSW 2000
T +61 2 8266 0000
www.pwc.com.au

Billard Leece
Partnership Pty Ltd
Architects & Urban Planners
Level 6, 72-80 Cooper St
Sunny Hills NSW 2010
T +61 2 8096 4066
info@blp.com.au
www.blp.com.au

Health Infrastructure
Level 6, 1 Reserve Road
St Leonards, NSW 2065
T +61 2 9978 5402
www.hinfra.health.nsw.gov.au

NSW Health
Infrastructure
Level 6, 1 Reserve Road
St Leonards, NSW 2065
T +61 2 9978 5402
www.hinfra.health.nsw.gov.au

PROJECT
SYDNEY CHILDREN'S HOSPITAL
STAGE 1 AND CHILDREN'S
COMPREHENSIVE CANCER CENTRE

Sheet Name

ELEVATION - SHEET 03

Scale	Date
As indicated@A1	26/04/21
Drawn By	Checked By
LL	BB
Project No	Revision
	J
Drawing No	19101
SCH1-AR-DG-SSD032	

ISSUED FOR REVIEW

RL 105000
SCH1_L11

RL 100800
SCH1_L10

RL 95800
SCH1_L09

RL 91600
SCH1_L08

RL 87400
SCH1_L07

RL 83200
SCH1_L06

RL 78700
SCH1_L05

RL 74200
SCH1_L04

RL 69700
SCH1_L03

RL 65200
SCH1_L02

RL 60700
SCH1_L01

RL 56800
SCH1_L00

RL 52000
SCH1_B1

RL 45800
SCH1_B2

1 ELEVATION 03 - NORTH
1 : 250

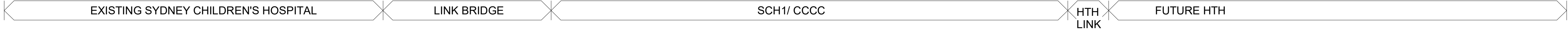

RL 111000

RL 101196

RL 102400

PLACE HOLDER
BUILDING SIGNAGE

FT-05

FT-13

FT-07

FT-13

FUTURE LINK TO HTH LINK BRIDGE WILL
ONLY BE CONSTRUCTED IF BOTH HTH
AND SCH1/CCCC ARE BUILT.

FT-08

FT-07

FT-04

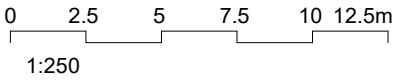

KEY PLAN

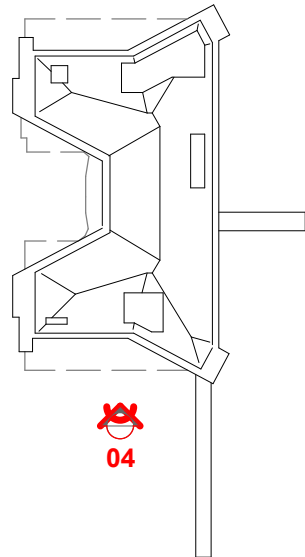

LEGEND

- RANDWICK HEALTH AND INNOVATION PRECINCT
- EXISTING GROUND LINE
- EASEMENT LINE

ABBREVIATIONS:

SCH	SYDNEY CHILDREN'S HOSPITAL
CCCC	CHILDREN'S COMPREHENSIVE CANCER CENTRE
HTH	HEALTH TRANSITIONAL HUB
IASB	INTEGRATED ACUTE SERVICES BUILDING
UNSW	UNIVERSITY OF NEW SOUTH WALES

NOTE:

DETAILED DESIGN FOR THE SIGNAGE PACKAGE IS SUBJECT TO FURTHER DEVELOPMENT

H	ISSUED FOR REVIEW	26/04/21
G	ISSUED FOR REVIEW	23/03/21
F	ISSUED FOR REVIEW	15/03/21
E	ISSUED FOR REVIEW	11/03/21
D	ISSUED FOR REVIEW	05/03/21
C	ISSUED FOR REVIEW	08/02/20
B	ISSUED FOR REVIEW	22/01/20
A	ISSUED FOR REVIEW	21/01/20
REV		
HYDRAULIC / FIRE		ARUP

ARUP
MECHANICAL
Level 5, 151 Clarence Street
Sydney, NSW 2000
T +61 2 9320 9320
sydney@arup.com
www.arup.com

LCI Consultants
Pty Ltd

LCI
ELECTRICAL
Level 4, 73 Walker Street
North Sydney, NSW 2060
T +61 2 9157 0570
info@lciconsultants.com.au
www.lciconsultants.com.au

JHA Consulting
Engineers Pty Ltd

JHA
CIVIL / STRUCTURAL
Level 23, 101 Miller Street
North Sydney, NSW 2060
T +61 2 9437 1000
enquiries@jhaengineers.com.au
www.jhaservices.com

Meinhardt Bonacci
Pty Ltd

MEINHARDT BONACCI
PROJECT MANAGER
Level 4, 66 Clarence Street
Sydney NSW 2000
T +61 2 9699 3088
info@meinhardt-bonacci.com
www.meinhardt-bonacci.com

pwc
ARCHITECT
One International Towers Sydney
Watermans Quay,
Barangaroo NSW 2000
T +61 2 8266 0000
www.pwc.com.au

Billard Leece Partnership Pty Ltd
Architects & Urban Planners
Level 6, 72-80 Cooper St
Sunny Hills NSW 2010
T +61 2 8096 4066
info@blp.com.au
www.blp.com.au

NSW Health Infrastructure
CLIENT
Level 6, 1 Reserve Road
St Leonards, NSW 2065
T +61 2 9978 5402
www.hinfra.health.nsw.gov.au

PROJECT
SYDNEY CHILDREN'S HOSPITAL
STAGE 1 AND CHILDREN'S
COMPREHENSIVE CANCER CENTRE

Sheet Name
ELEVATION - SHEET 04

Scale	Date	
As indicated@A1	26/04/21	
Drawn By	Checked By	Revision
LL	BB	H
Project No	19101	
Drawing No	SCH1-AR-DG-SSD033	

ISSUED FOR REVIEW



ELEVATION 04 - SOUTH
1 : 250

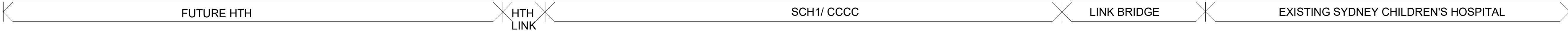

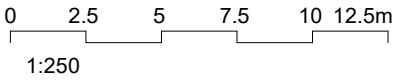

KEY PLAN

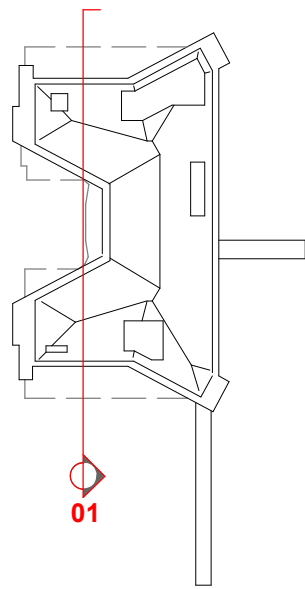

LEGEND

- RANDWICK HEALTH AND INNOVATION PRECINCT
- EXISTING GROUND LINE
- EASEMENT LINE

ABBREVIATIONS:

- SCH SYDNEY CHILDREN'S HOSPITAL
- CCCC CHILDREN'S COMPREHENSIVE CANCER CENTRE
- HTH HEALTH TRANSITIONAL HUB
- IASB INTEGRATED ACUTE SERVICES BUILDING
- UNSW UNIVERSITY OF NEW SOUTH WALES

J	ISSUED FOR REVIEW	26/04/21
I	ISSUED FOR REVIEW	23/03/21
H	ISSUED FOR REVIEW	15/03/21
G	ISSUED FOR REVIEW	11/03/21
F	ISSUED FOR REVIEW	05/03/21
E	ISSUED FOR REVIEW	08/02/20
D	ISSUED FOR REVIEW	22/01/20
C	ISSUED FOR REVIEW	21/01/20
B	ISSUED FOR INFORMATION	22/12/20
A	ISSUED FOR INFORMATION	04/12/20
REV		
HYDRAULIC / FIRE		ARUP

ARUP
MECHANICAL
Level 5, 151 Clarence Street
Sydney, NSW 2000
T +61 2 9320 8320
sydney@arup.com
www.arup.com

LCI Consultants
Pty Ltd

LCI
ELECTRICAL
Level 4, 73 Walker Street
North Sydney, NSW 2060
T +61 2 9157 0570
info@liconsultants.com.au
www.liconsultants.com.au

JHA Consulting
Engineers Pty Ltd

JHA
CIVIL / STRUCTURAL
Level 23, 101 Miller Street
North Sydney, NSW 2060
T +61 2 9437 1000
enquiries@haengineers.com.au
www.jhaservices.com

Meinhardt Bonacci
Pty Ltd

MEINHARDT BONACCI
PROJECT MANAGER
Level 4, 66 Clarence Street
Sydney NSW 2000
T +61 2 9699 3088
info@meinhardt-bonacc.com
www.meinhardt-bonacc.com

pwc
ARCHITECT
One International Towers Sydney
Watermans Quay,
Barangaroo NSW 2000
T +61 2 8266 0000
www.pwc.com.au

Billard Leece Partnership Pty Ltd
Architects & Urban Planners
Level 6, 72-80 Cooper St
Sunny Hills NSW 2010
T +61 2 8096 4066
info@blp.com.au
www.blp.com.au

NSW Health Infrastructure
CLIENT
Level 6, 1 Reserve Road
St Leonards, NSW 2065
T +61 2 9978 5402
www.hinfra.health.nsw.gov.au

PROJECT
SYDNEY CHILDREN'S HOSPITAL
STAGE 1 AND CHILDREN'S
COMPREHENSIVE CANCER CENTRE

Sheet Name
SECTION - SHEET 01

Scale	As indicated@A1	Date	26/04/21
Drawn By	LL	Checked By	BB
Project No	19101	Revision	J
Drawing No	SCH1-AR-DG-SSD035		

ISSUED FOR REVIEW

▼ RL 105000
SCH1_L11

▼ RL 100800
SCH1_L10

▼ RL 95800
SCH1_L09

▼ RL 91600
SCH1_L08

▼ RL 87400
SCH1_L07

▼ RL 83200
SCH1_L06

▼ RL 78700
SCH1_L05

▼ RL 74200
SCH1_L04

▼ RL 69700
SCH1_L03

▼ RL 65200
SCH1_L02

▼ RL 60700
SCH1_L01

▼ RL 56800
SCH1_L00

▼ RL 52000
SCH1_B1

▼ RL 45800
SCH1_B2

1 SECTION 01

1 : 250

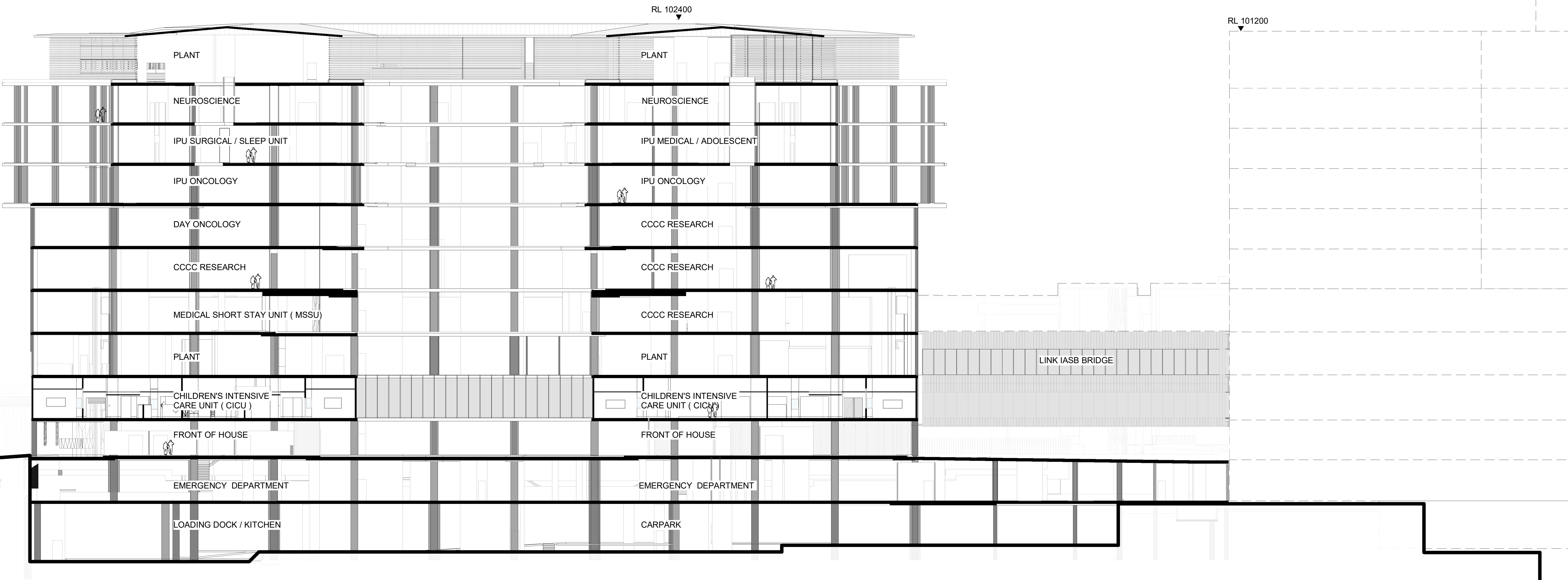

BM 369/ISCH1 & CCCC/SCH1-HP-MDL-ARG-STE-MST-1-1
28/04/2021 1:34:38 PM

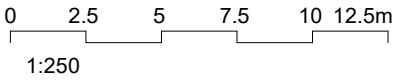

KEY PLAN

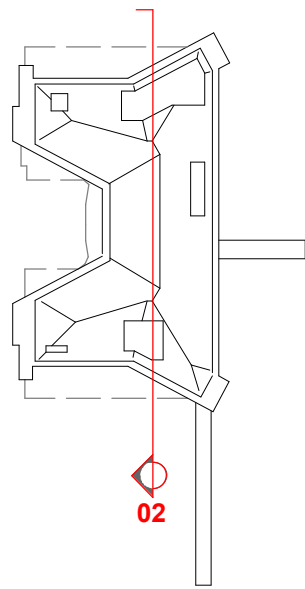

LEGEND

- RANDWICK HEALTH AND INNOVATION PRECINCT
- EXISTING GROUND LINE
- EASEMENT LINE

ABBREVIATIONS:

SCH	SYDNEY CHILDREN'S HOSPITAL
CCCC	CHILDREN'S COMPREHENSIVE CANCER CENTRE
HTH	HEALTH TRANSITIONAL HUB
IASB	INTEGRATED ACUTE SERVICES BUILDING
UNSW	UNIVERSITY OF NEW SOUTH WALES

H	ISSUED FOR REVIEW	26/04/21
G	ISSUED FOR REVIEW	23/03/21
F	ISSUED FOR REVIEW	15/03/21
E	ISSUED FOR REVIEW	11/03/21
D	ISSUED FOR REVIEW	05/03/21
C	ISSUED FOR REVIEW	08/02/20
B	ISSUED FOR REVIEW	22/01/20
A	ISSUED FOR REVIEW	21/01/20
REV		
HYDRAULIC / FIRE		ARUP

Level 5, 151 Clarence Street
Sydney, NSW 2000
T +61 2 9320 9320
sydney@arup.com
www.arup.com

MECHANICAL LCI Consultants
Pty Ltd

Level 4, 73 Walker Street
North Sydney, NSW 2060
T +61 2 9157 0570
info@lciconsultants.com.au
www.lciconsultants.com.au

ELECTRICAL JHA Consulting
Engineers Pty Ltd

Level 23, 101 Miller Street
North Sydney, NSW 2060
T +61 2 9437 1000
enquiries@jhaengineers.com.au
www.jhaservices.com

CIVIL / STRUCTURAL Meinhardt Bonacci
Pty Ltd

Level 4, 66 Clarence Street
Sydney NSW 2000
T +61 2 9699 3088
info@meinhardt-bonacci.com
www.meinhardt-bonacci.com

PROJECT MANAGER PricewaterhouseCoopers

One International Towers Sydney
Watermans Quay,
Barangaroo NSW 2000
T +61 2 8266 0000
www.pwc.com.au

ARCHITECT Billard Leece
Partnership Pty Ltd
Architects & Urban Planners

Level 6, 72-80 Cooper St
Sunny Hills NSW 2010
T +61 2 8096 4066
info@blp.com.au
www.blp.com.au

CLIENT Health Infrastructure

Level 6, 1 Reserve Road
St Leonards, NSW 2065
T +61 2 9978 5402
www.hinfra.health.nsw.gov.au

PROJECT SYDNEY CHILDREN'S HOSPITAL
STAGE 1 AND CHILDREN'S
COMPREHENSIVE CANCER CENTRE

Sheet Name
SECTION - SHEET 02

Scale	Date	
As indicated@A1	26/04/21	
Drawn By	Checked By	Revision
LL	BB	H
Project No	19101	
Drawing No	SCH1-AR-DG-SSD036	

ISSUED FOR REVIEW

HTH MASSING IS INDICATIVE AND SUBJECT TO SSD-10822510

RL 105000
SCH1_L11

RL 100800
SCH1_L10

RL 95800
SCH1_L09

RL 91600
SCH1_L08

RL 87400
SCH1_L07

RL 83200
SCH1_L06

RL 78700
SCH1_L05

RL 74200
SCH1_L04

RL 69700
SCH1_L03

RL 65200
SCH1_L02

RL 60700
SCH1_L01

RL 56800
SCH1_L00

RL 52000
SCH1_B1

RL 45800
SCH1_B2

1 SECTION 02

1 : 250

BM 369/ISCH1 & CCCC/SCH1-AR-DG-SSD036-STE-MST-1.rvt 28/04/2021 1:34:57 PM

0 2.5 5 7.5 10 12.5m
1:250

KEY PLAN

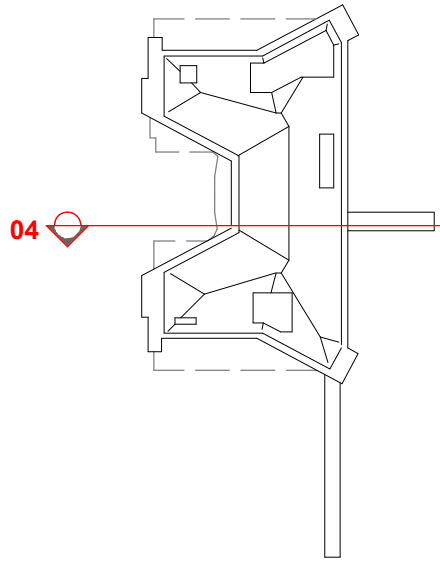

LEGEND

- RANDWICK HEALTH AND INNOVATION PRECINCT
- EXISTING GROUND LINE
- EASEMENT LINE

ABBREVIATIONS:

SCH	SYDNEY CHILDREN'S HOSPITAL
CCCC	CHILDREN'S COMPREHENSIVE CANCER CENTRE
HTH	HEALTH TRANSITIONAL HUB
IASB	INTEGRATED ACUTE SERVICES BUILDING
UNSW	UNIVERSITY OF NEW SOUTH WALES

J	ISSUED FOR REVIEW	26/04/21
I	ISSUED FOR REVIEW	23/03/21
H	ISSUED FOR REVIEW	15/03/21
G	ISSUED FOR REVIEW	11/03/21
F	ISSUED FOR REVIEW	05/03/21
E	ISSUED FOR REVIEW	08/02/20
D	ISSUED FOR REVIEW	22/01/20
C	ISSUED FOR REVIEW	21/01/20
B	ISSUED FOR INFORMATION	22/12/20
A	ISSUED FOR INFORMATION	04/12/20
REV		
HYDRAULIC / FIRE		ARUP

Level 5, 151 Clarence Street
Sydney, NSW 2000
T +61 2 9320 9320
sydney@arup.com
www.arup.com

MECHANICAL
LCI Consultants
Pty Ltd

Level 4, 73 Walker Street
North Sydney, NSW 2060
T +61 2 9157 0570
info@lciconsultants.com.au
www.lciconsultants.com.au

ELECTRICAL
JHA Consulting
Engineers Pty Ltd

Level 23, 101 Miller Street
North Sydney, NSW 2060
T +61 2 9437 1000
enquiries@jhaengineers.com.au
www.jhaservices.com

CIVIL / STRUCTURAL
Meinhardt Bonacci
Pty Ltd

Level 4, 66 Clarence Street
Sydney NSW 2000
T +61 2 9699 3088
info@meinhardt-bonacci.com
www.meinhardt-bonacci.com

PROJECT MANAGER
PricewaterhouseCoopers

One International Towers Sydney
Watermans Quay,
Barangaroo NSW 2000
T +61 2 8266 0000
www.pwc.com.au

ARCHITECT
Billard Leece
Partnership Pty Ltd
Architects & Urban Planners

Level 6, 72-80 Cooper St
Sunny Hills NSW 2010
T +61 2 8096 4066
info@blp.com.au
www.blp.com.au

CLIENT
Health Infrastructure
Level 6, 1 Reserve Road
St Leonards, NSW 2065
T +61 2 9978 5402
www.hinfra.health.nsw.gov.au

PROJECT
SYDNEY CHILDREN'S HOSPITAL
STAGE 1 AND CHILDREN'S
COMPREHENSIVE CANCER CENTRE

Sheet Name
SECTION - SHEET 03

Scale	Date	
As indicated@A1	26/04/21	
Drawn By	Checked By	Revision
LL	BB	J
Project No	19101	
Drawing No	SCH1-AR-DG-SSD037	

ISSUED FOR REVIEW

HTH MASSING IS INDICATIVE AND SUBJECT TO SSD-10822510

▼ RL 95800
SCH1_L09

▼ RL 91600
SCH1_L08

▼ RL 87400
SCH1_L07

▼ RL 83200
SCH1_L06

▼ RL 78700
SCH1_L05

▼ RL 74200
SCH1_L04

▼ RL 69700
SCH1_L03

▼ RL 65200
SCH1_L02

▼ RL 60700
SCH1_L01

▼ RL 56800
SCH1_L00

▼ RL 52000
SCH1_B1

▼ RL 45800
SCH1_B2

1 SECTION 03
1 : 250

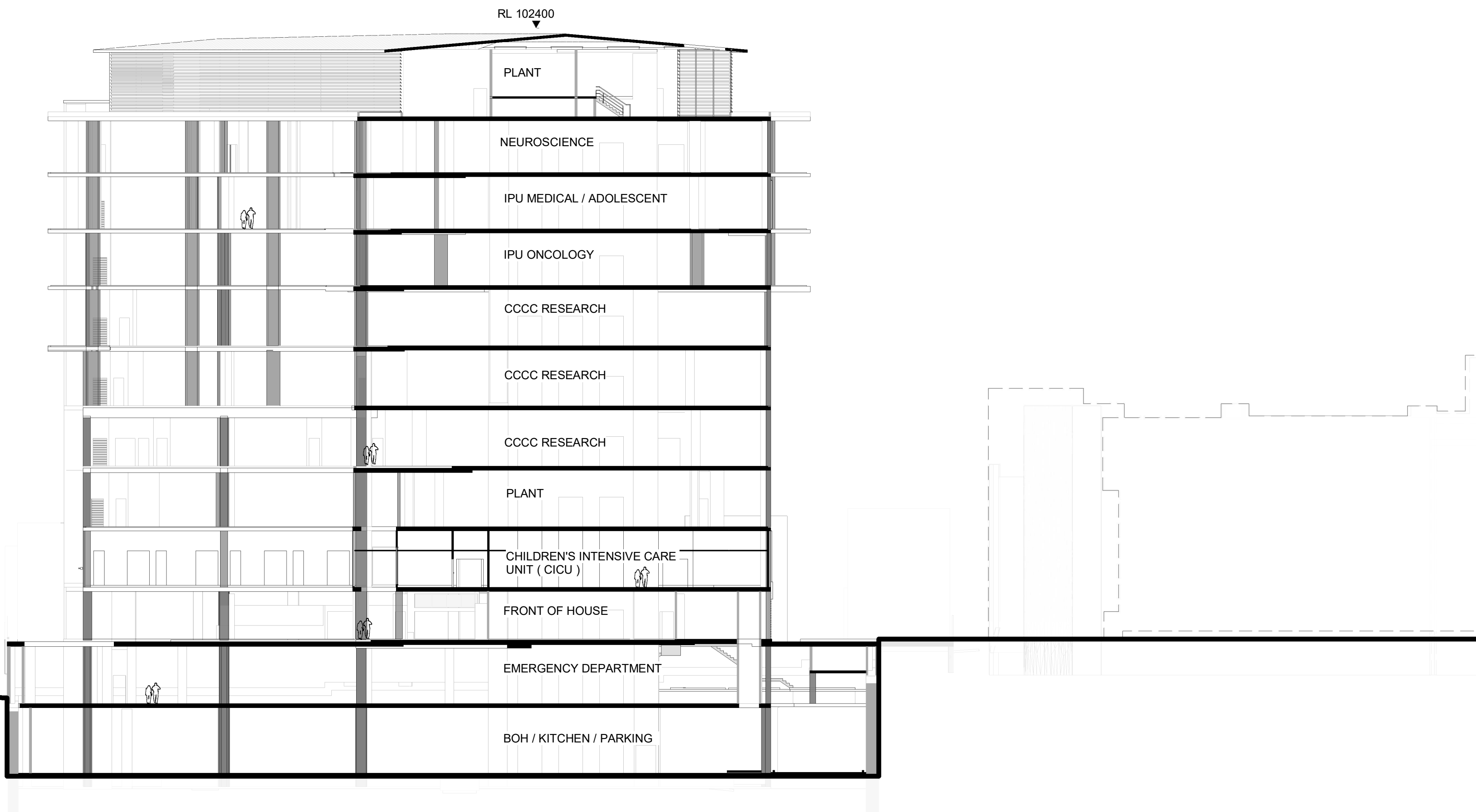

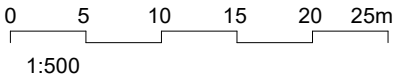

KEY PLAN

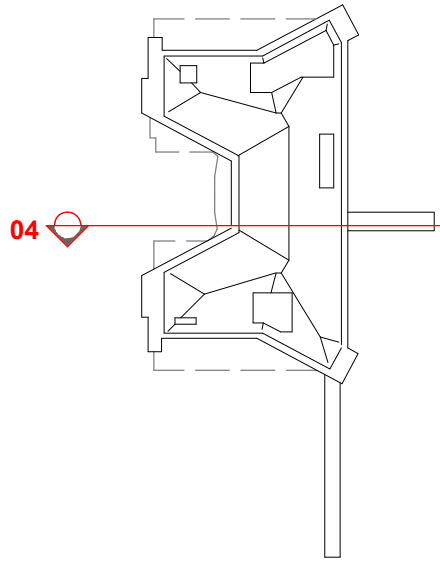

LEGEND

- RANDWICK HEALTH AND INNOVATION PRECINCT
- EXISTING GROUND LINE
- EASEMENT LINE

ABBREVIATIONS:

SCH	SYDNEY CHILDREN'S HOSPITAL
CCCC	CHILDREN'S COMPREHENSIVE CANCER CENTRE
HTH	HEALTH TRANSITIONAL HUB
IASB	INTEGRATED ACUTE SERVICES BUILDING
UNSW	UNIVERSITY OF NEW SOUTH WALES

H	ISSUED FOR REVIEW	26/04/21
G	ISSUED FOR REVIEW	23/03/21
F	ISSUED FOR REVIEW	15/03/21
E	ISSUED FOR REVIEW	11/03/21
D	ISSUED FOR REVIEW	05/03/21
C	ISSUED FOR REVIEW	08/02/20
B	ISSUED FOR REVIEW	22/01/20
A	ISSUED FOR REVIEW	21/01/20
REV		
HYDRAULIC / FIRE		ARUP

Level 5, 151 Clarence Street
Sydney, NSW 2000
T +61 2 9320 9320
sydney@arup.com
www.arup.com

MECHANICAL
LCI Consultants
Pty Ltd

Level 4, 73 Walker Street
North Sydney, NSW 2060
T +61 2 9157 0570
info@lciconsultants.com.au
www.lciconsultants.com.au

ELECTRICAL
JHA Consulting
Engineers Pty Ltd

Level 23, 101 Miller Street
North Sydney, NSW 2060
T +61 2 9437 1000
enquiries@haengineers.com.au
www.jhaservices.com

CIVIL / STRUCTURAL
Meinhardt Bonacci
Pty Ltd

Level 4, 66 Clarence Street
Sydney NSW 2000
T +61 2 9699 3088
info@meinhardt-bonacci.com
www.meinhardt-bonacci.com

PROJECT MANAGER
PricewaterhouseCoopers

One International Towers Sydney
Watermans Quay,
Barangaroo NSW 2000
T +61 2 8266 0000
www.pwc.com.au

ARCHITECT
Billard Leece
Partnership Pty Ltd
Architects & Urban Planners

Level 6, 72-80 Cooper St
Sunny Hills NSW 2010
T +61 2 8096 4066
info@blp.com.au
www.blp.com.au

CLIENT
Health Infrastructure
Level 6, 1 Reserve Road
St Leonards, NSW 2065
T +61 2 9978 5402
www.hinfra.health.nsw.gov.au

PROJECT
SYDNEY CHILDREN'S HOSPITAL
STAGE 1 AND CHILDREN'S
COMPREHENSIVE CANCER CENTRE

Sheet Name
SECTION - SHEET 04

Scale	Date	
As indicated@A1	26/04/21	
Drawn By	Checked By	Revision
LL	BB	H
Project No	19101	
Drawing No	SCH1-AR-DG-SSD038	

ISSUED FOR REVIEW

- ▼ RL 105000
SCH1_L11
- ▼ RL 100800
SCH1_L10
- ▼ RL 95800
SCH1_L09
- ▼ RL 91600
SCH1_L08
- ▼ RL 87400
SCH1_L07
- ▼ RL 83200
SCH1_L06
- ▼ RL 78700
SCH1_L05
- ▼ RL 74200
SCH1_L04
- ▼ RL 69700
SCH1_L03
- ▼ RL 65200
SCH1_L02
- ▼ RL 60700
SCH1_L01
- ▼ RL 56800
SCH1_L00
- ▼ RL 52000
SCH1_B1
- ▼ RL 45800
SCH1_B2

1 SECTION 04
1: 250

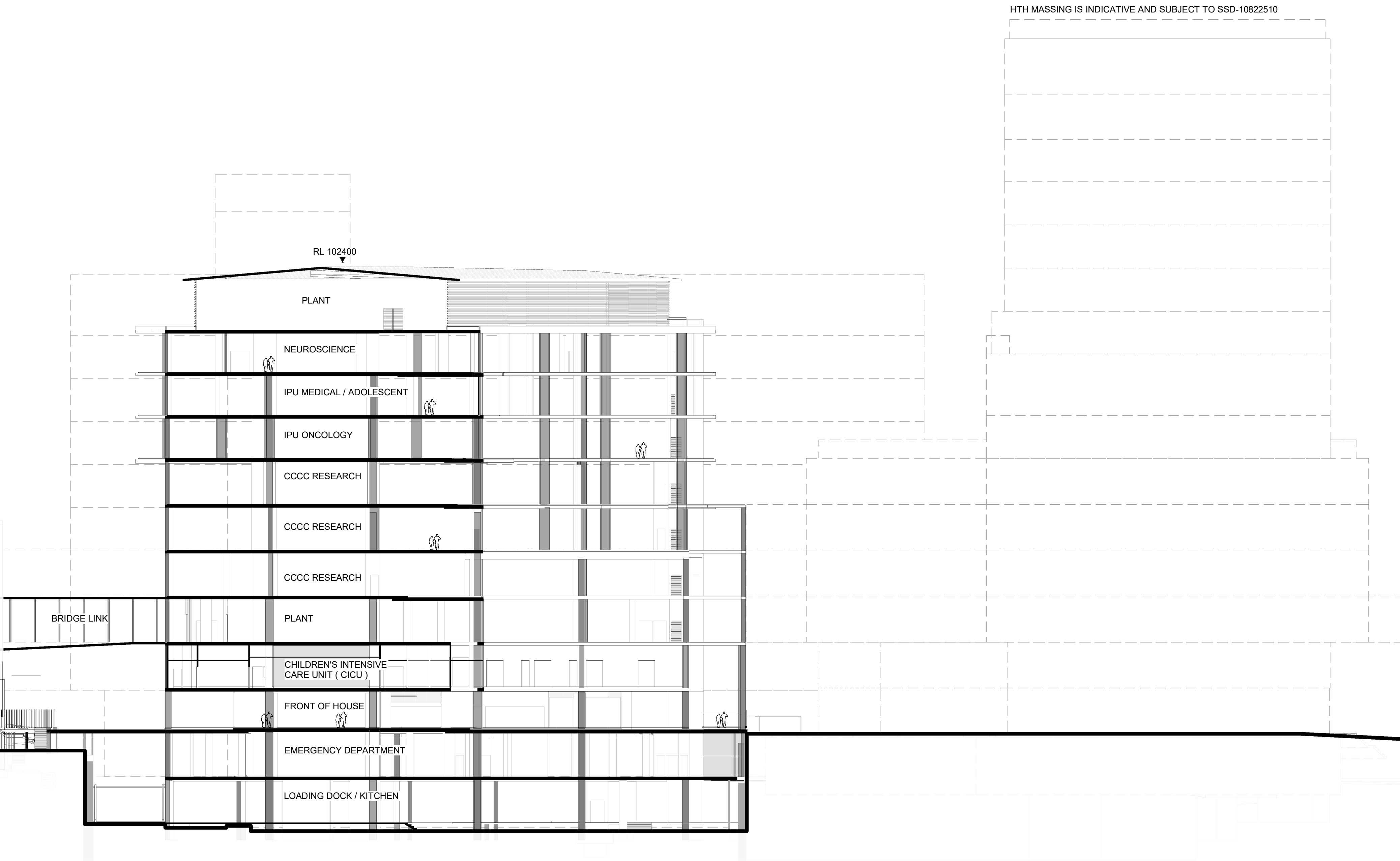

BM 369/ISCH1 & CCCC/SCH1-P-MD-LARG-STE-MST-1-1
28/04/2021 1:38:12 PM

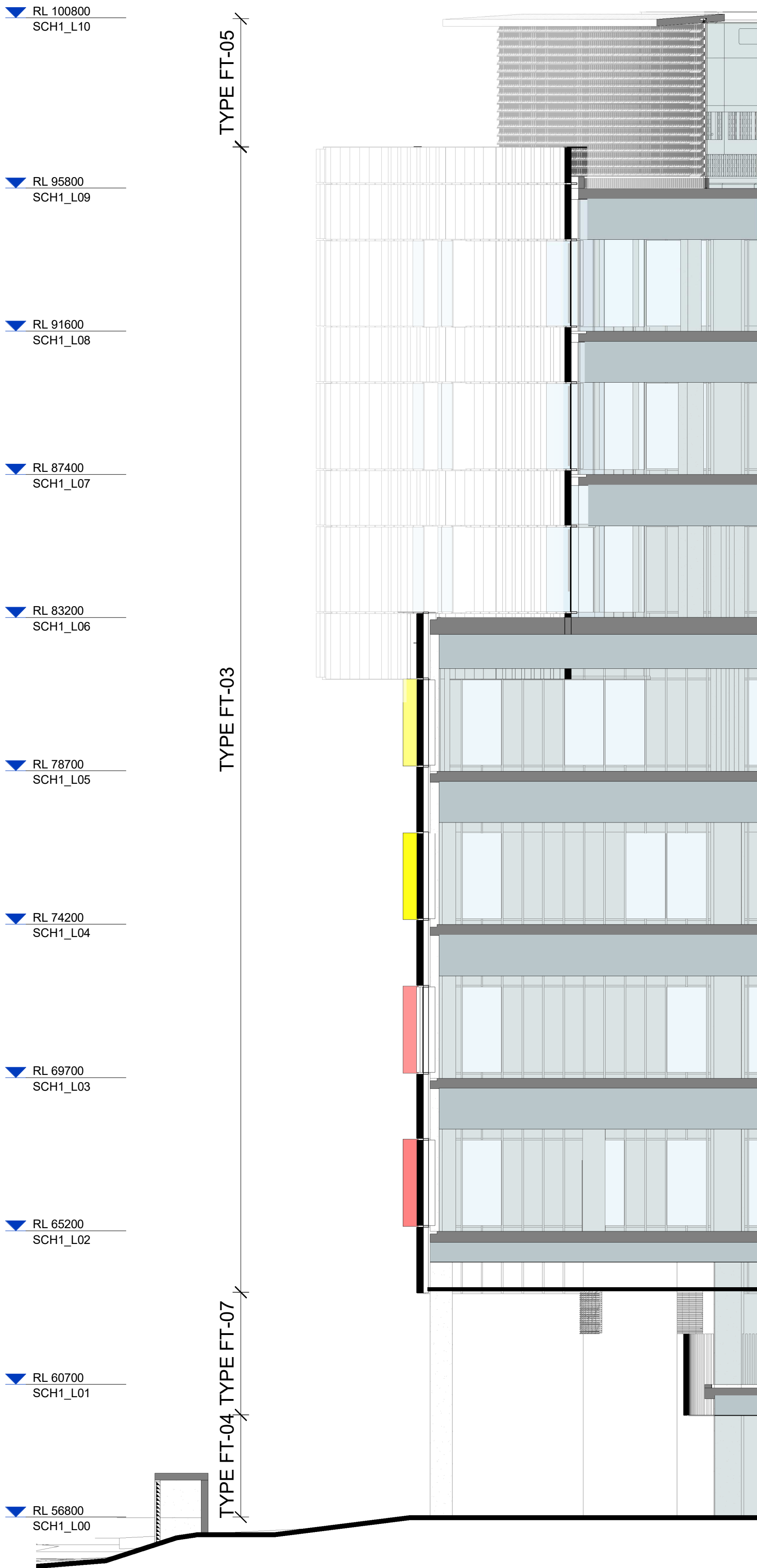

2 HIGH STREET - CROSS SECTION
1: 100

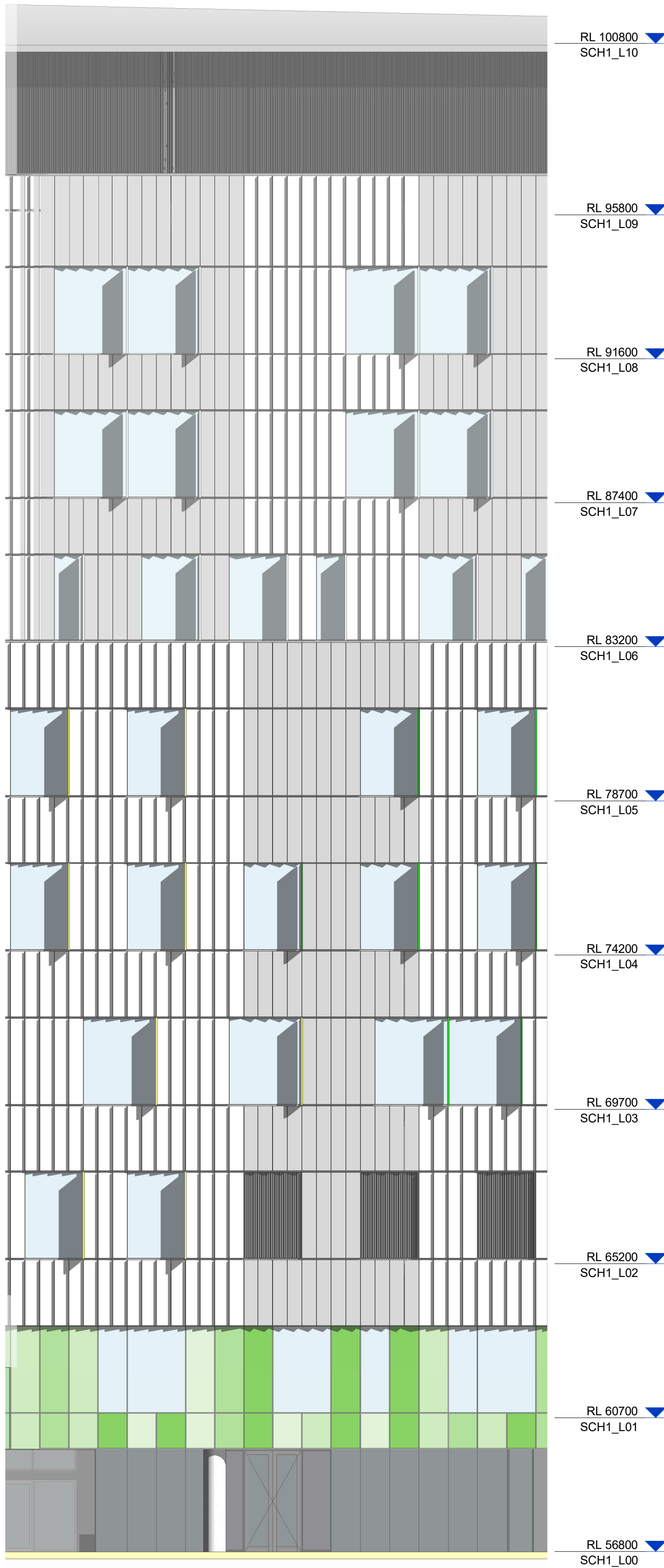

1 NORTH ELEVATION1
1: 100

Façade Types

Construction Type	Description
Type FT-01	No longer in use
Type FT-02	No longer in use
Type FT-03	<ul style="list-style-type: none">Flat and tapered aluminium cassette on steel sub-framing supported on brackets fixed to concrete walls
Colour and Finish	<ul style="list-style-type: none">Cladding Panel Finish: Powder coat or PVDF finish.Cladding Panel Colour: Interpon D2525 Sable <i>Sparkling Snow</i> [PC07]
Type FT-04	<ul style="list-style-type: none">Proprietary window wall shopfront system with extruded aluminium framing.Vision Construction: Front glazed framing system with double glazed unit (high performance).Spandrel Construction: Front glazed spandrel outer panel with 100% ceramic frit to surface two.Integrated vertical two-stage louvres.
Colour and Finish	<ul style="list-style-type: none">Aluminium Frame Finish: Powder coat or PVDF finish.Aluminium Frame Colour: Interpon D2525 Flat Matt Medium Bronze [PC08]Glass: <i>Neutral silver grey</i>Frit and Louvre Colour: Colour to match [PC08]; Allow for additional various colours [PC10]
Type FT-05	<ul style="list-style-type: none">Panelised horizontal two stage louvres fixed to aluminium framing.
Colour and Finish	<ul style="list-style-type: none">Aluminium frame finish: Powder coat or PVDF finish.Colour: Interpon D2525 Flat Matt Medium Bronze [PC08]
Type FT-06	No longer in use
Type FT-07	<ul style="list-style-type: none">Vertical strip vision and spandrel glazing supported on unitised curtain wall with extruded aluminium framing.Vision Construction: Front glazed framing system with double glazed unit (high performance).Spandrel Construction: Front glazed spandrel outer panel with 100% ceramic frit to surface two.
Colour and Finish	<ul style="list-style-type: none">Aluminium Frame Finish: Powder coat or PVDF finish.Aluminium Frame Colour: Interpon D2525 Flat Matt Medium Bronze [PC08]Glass: <i>Neutral silver grey</i>Frit and Colour: Colour to match [PC08]; Allow for additional various colours [PC10]
Type FT-08	<ul style="list-style-type: none">Glazed window wall with extruded aluminium framing to link bridges.Profiled steel cladding to spandrel zones.
Colour and Finish	<ul style="list-style-type: none">Cladding Panel Finish: Colorbond <i>Cosmic</i> [PC09]Aluminium Frame Finish: Powder coat or PVDF finish.Aluminium Frame Colour: Interpon Spanish Silver Matt [PC06]Glass: <i>Neutral silver grey</i>
Type FT-09	<ul style="list-style-type: none">Glazed balustrades.
Type FT-10	<ul style="list-style-type: none">Exposed concrete elements with render and elastomeric acrylic finish.
Type FT-13	<ul style="list-style-type: none">Solid aluminium cladding cassettes, flat and tapered projections and performance glazed punch and strip windows, supported on a unitised curtain wall.Vertical fins in extruded aluminium attached to mullions
Colour and Finish	<ul style="list-style-type: none">Cladding Panel Finish: Powder coat or PVDF finish.Cladding Panel Colour: Interpon D2525 Sable <i>Sparkling Snow</i> [PC07]Aluminium Frame Finish: Powder coat or PVDF finish.Aluminium Frame Colour: Interpon D2525 Flat Matt Medium Bronze [PC08]Glass: <i>Neutral silver grey</i>Vertical Fins Finish: Powder coat or PVDF finish.Vertical Fins Colour: Allow for a number of various colours [PC10]
Type FT-14	<ul style="list-style-type: none">Vertical strip vision and spandrel glazing supported on unitised curtain wall.Vertical fins in extruded aluminium attached to mullionsVision Construction: Front glazed framing system with double glazed unit (high performance).Spandrel Construction: Front glazed spandrel outer panel with 100% ceramic frit to surface two.
Colour and Finish	<ul style="list-style-type: none">Aluminium Frame Finish: Powder coat or PVDF finish.Aluminium Frame Colour: Interpon D2525 Flat Matt Medium Bronze [PC08]Vision Glass: <i>Neutral silver grey</i>Spandrel Glass: Allow for a number of various colours [PC11]Vertical Fins Finish: Powder coat or PVDF finish.Vertical Fins Colour: Allow for a number of various colours [PC11]

Material Palette Legend:

PC01	No longer in use
PC02	No longer in use
PC03	No longer in use
PC04	No longer in use
PC05	No longer in use
PC06	Aluminium Frame Colour (Bridge Links): Interpon D2525 <i>Spanish Silver Matt</i>
PC07	Metal Cladding Panel Colour (FT-03/ 13/ 14): Interpon D2525 Sable <i>Sparkling Snow</i>
PC08	Aluminium Frame Colour and Horizontal Louvres: Interpon D2525 <i>Flat Matt Medium Bronze</i>
PC09	Metal Cladding Colour (Bridge Links): Colorbond <i>Cosmic</i>
PC10	Spandrel Glazing (Frit) Colour and Vertical Fins: various colours
PC11	Spandrel Glazing (Frit) Colour, Vertical Louvres and Vertical Fins: various colours
SW	No longer in use

I	ISSUED FOR REVIEW	26/04/21
H	ISSUED FOR REVIEW	23/03/21
G	ISSUED FOR REVIEW	15/03/21
F	ISSUED FOR REVIEW	11/03/21
E	ISSUED FOR REVIEW	05/03/21
D	ISSUED FOR REVIEW	08/02/20
C	ISSUED FOR REVIEW	22/01/20
B	ISSUED FOR REVIEW	21/01/20
A	ISSUED FOR INFORMATION	22/12/20
REV		
HYDRAULIC / FIRE		ARUP

ARUP
MECHANICAL

Level 5, 151 Clarence Street
Sydney, NSW 2000
T +61 2 9320 2320
sydney@arup.com
www.arup.com

LCI
ELECTRICAL

Level 4, 73 Walker Street
North Sydney, NSW 2060
T +61 2 9157 0570
info@lciconsultants.com.au
www.lciconsultants.com.au

JHA
CIVIL / STRUCTURAL

Level 23, 101 Miller Street
North Sydney, NSW 2060
T +61 2 9437 1000
enquiries@haengineers.com.au
www.jhaservices.com

MEINHARDT
BONACCI
PROJECT MANAGER

Level 4, 66 Clarence Street
Sydney NSW 2000
T +61 2 9699 3088
info@meinhardt-bonacci.com
www.meinhardt-bonacci.com

pwc
ARCHITECT

One International Towers Sydney
Watermans Quay,
Barangaroo NSW 2000
T +61 2 8266 0000
www.pwc.com.au

Billard Leece
Partnership Pty Ltd
Architects & Urban Planners

Level 6, 72-80 Cooper St
Sunny Hills NSW 2010
T +61 2 8096 4066
info@blp.com.au
www.blp.com.au

Health Infrastructure
CLIENT

Level 6, 1 Reserve Road
St Leonards, NSW 2065
T +61 2 9978 5402
www.hinfra.health.nsw.gov.au

PROJECT
SYDNEY CHILDREN'S HOSPITAL
STAGE 1 AND CHILDREN'S
COMPREHENSIVE CANCER CENTRE

Sheet Name
SECTION DETAIL - SHEET 05

Scale	Date
1:100@A1	26/04/21
Drawn By	Checked By
AR	BB
Project No	19101
Drawing No	
SCH1-AR-DG-SSD039	

ISSUED FOR REVIEW

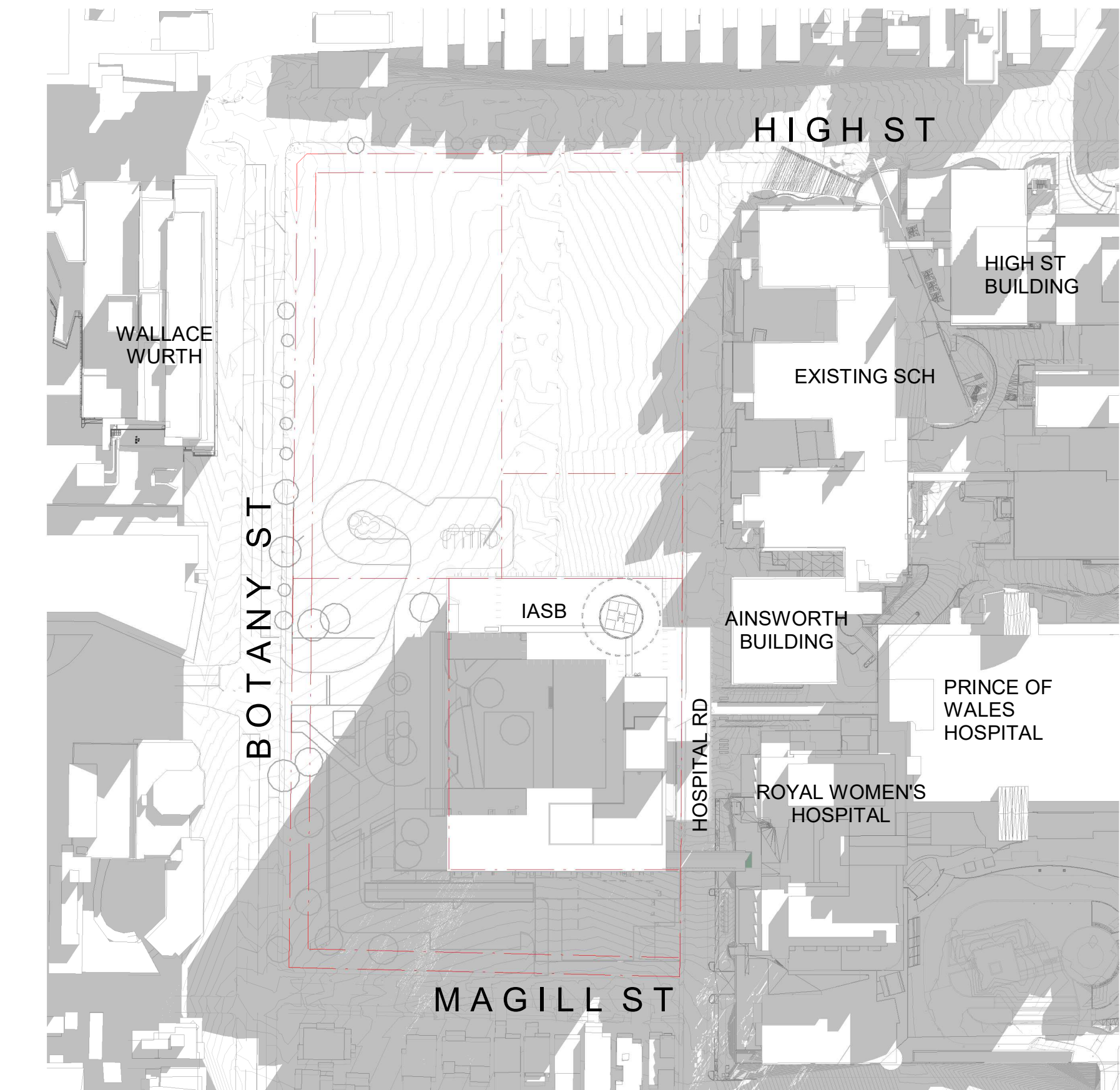

1 EXISTING SHADOWS - JUNE 21 - 9AM

1:1500

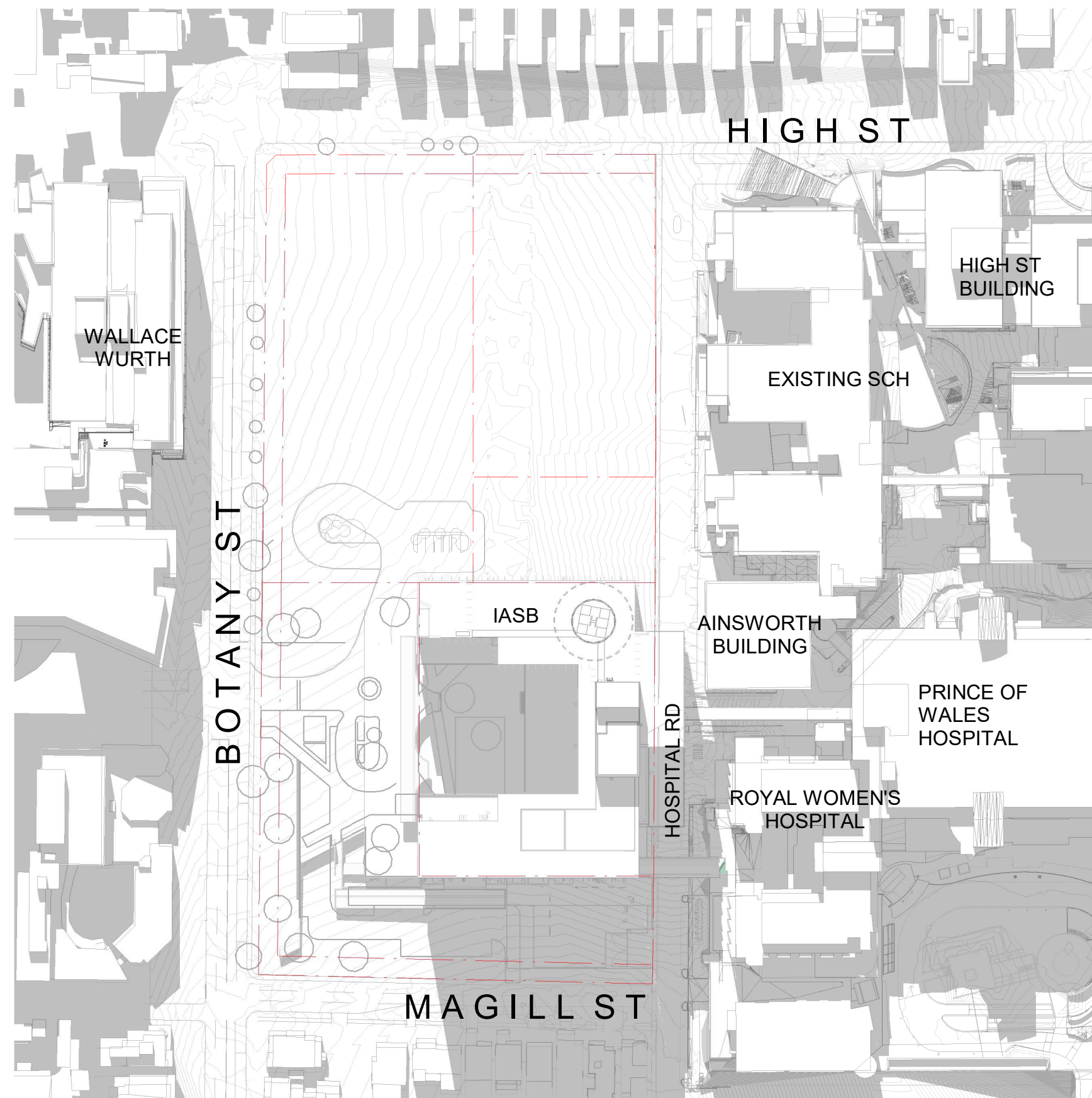

2 EXISTING SHADOWS - JUNE 21 - 12PM

1:1500

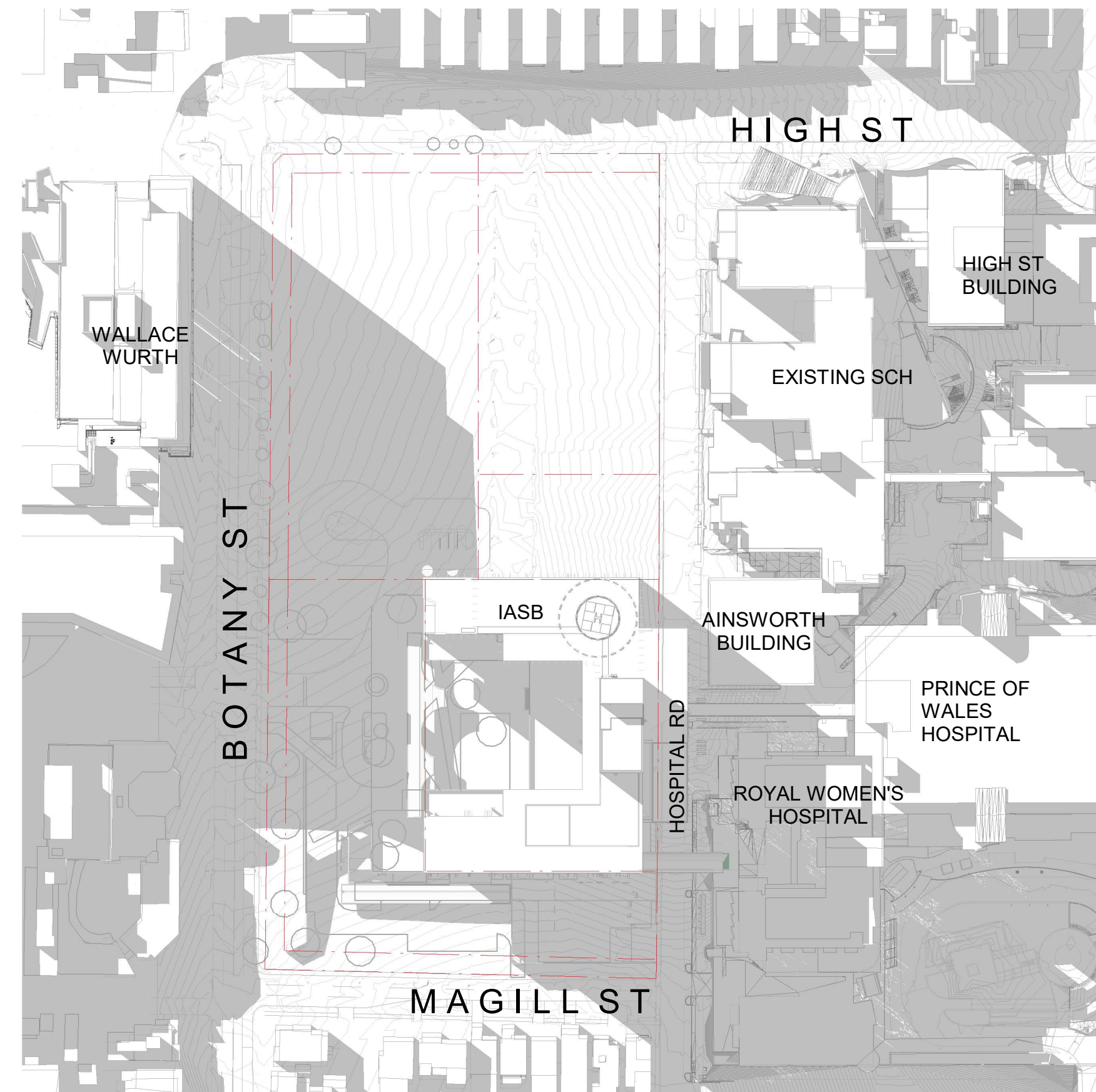

3 EXISTING SHADOWS - JUNE 21 - 3PM

1:1500

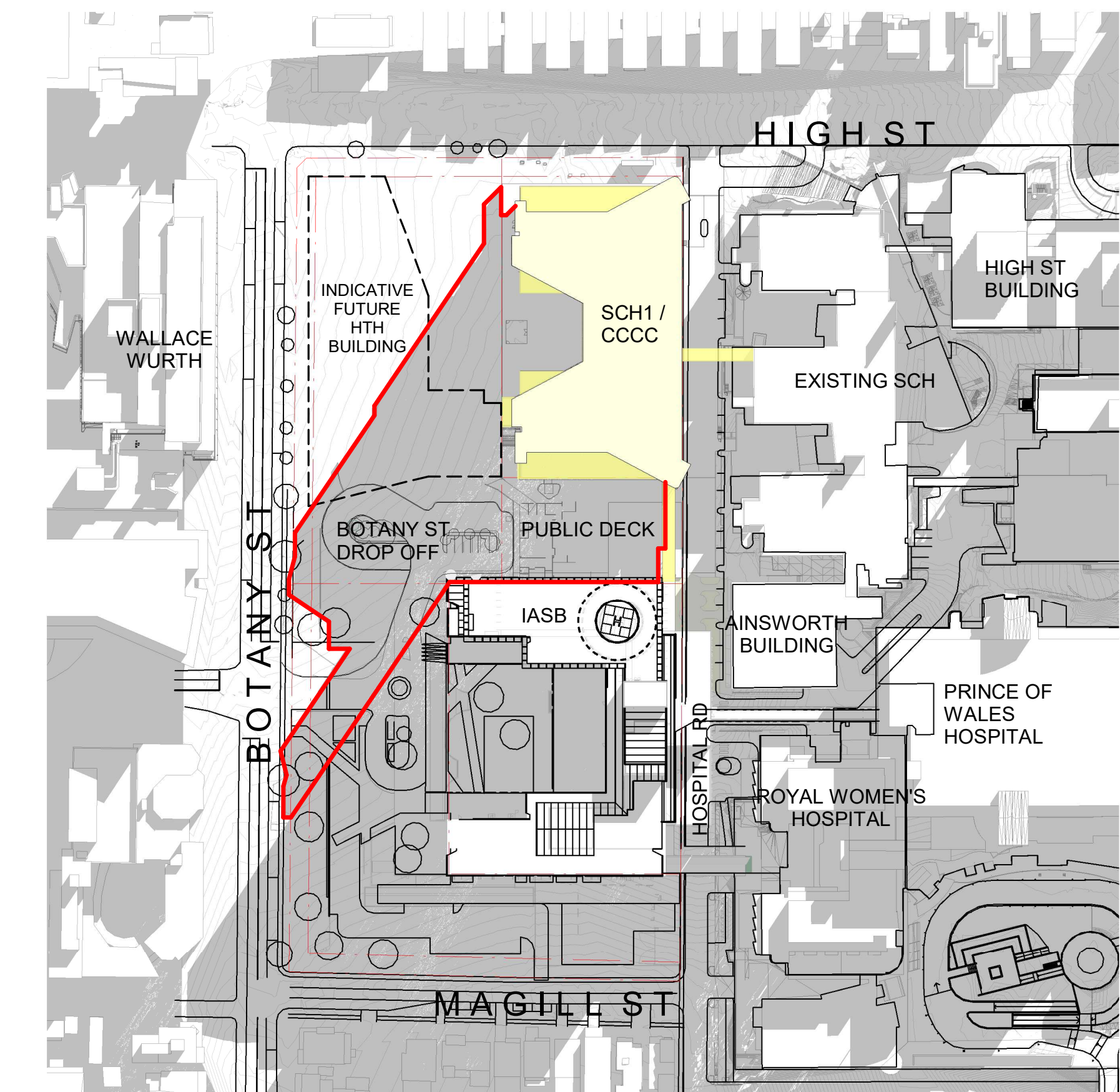

4 PROPOSED SHADOWS - JUNE 21 - 9AM

1:1500

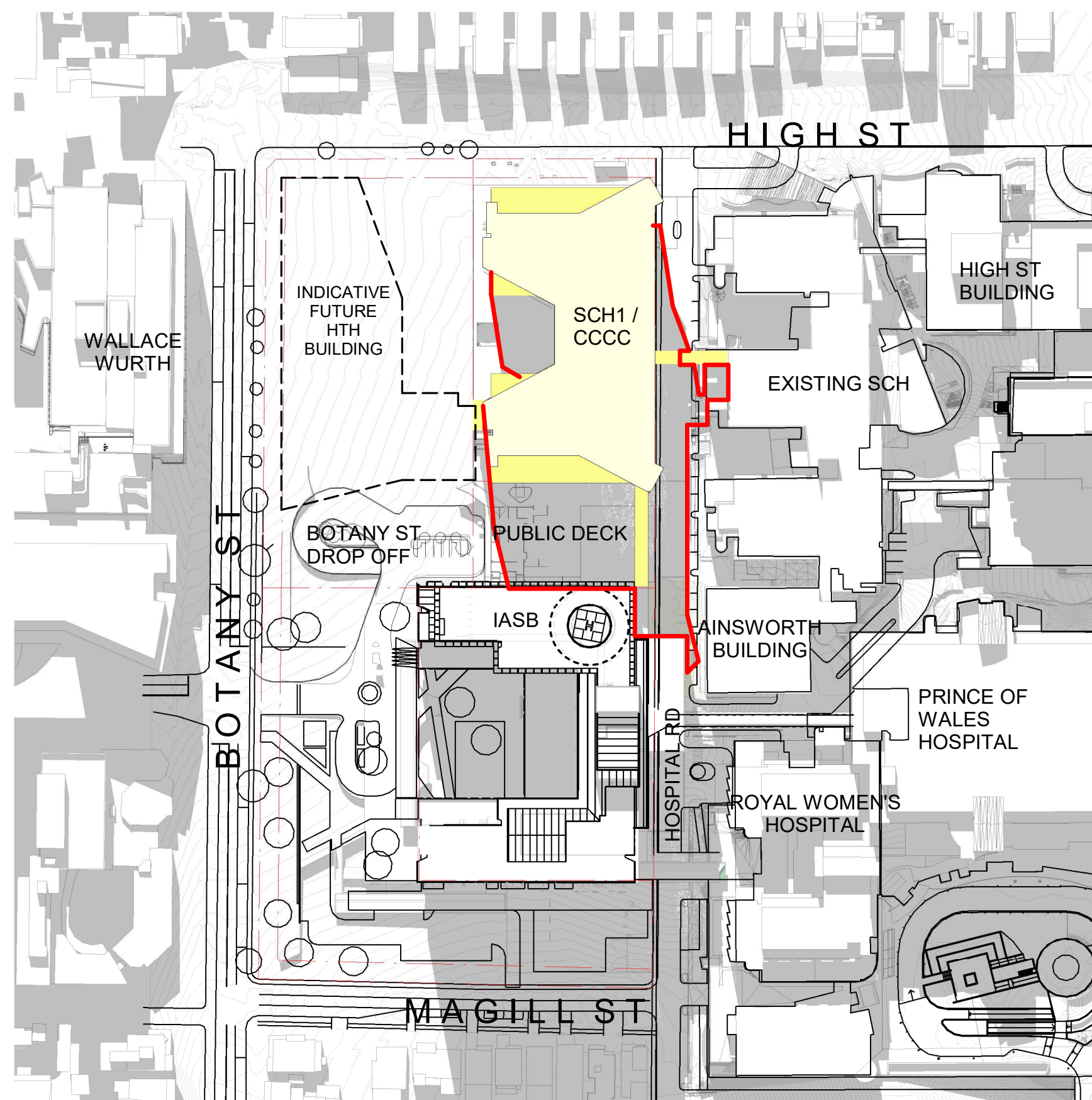

5 PROPOSED SHADOWS - JUNE 21 - 12PM

1:1500

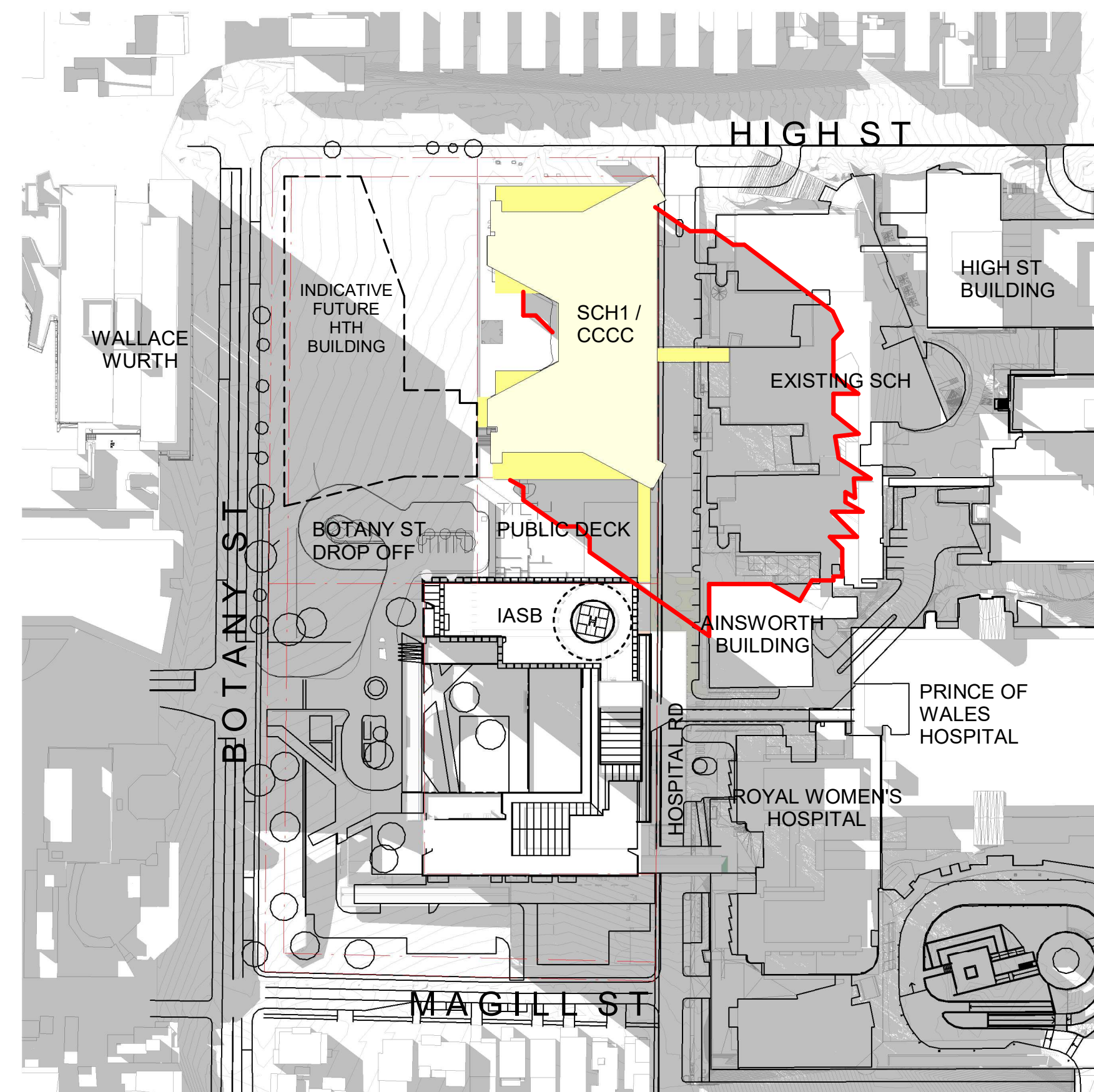

6 PROPOSED SHADOWS - JUNE 21 - 3PM

1:1500

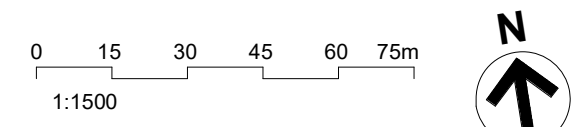

ABBREVIATIONS:

SCH	SYDNEY CHILDREN'S HOSPITAL
CCCC	CHILDREN'S COMPREHENSIVE CANCER CENTRE
HTH	HEALTH TRANSITIONAL HUB
IASB	INTEGRATED ACUTE SERVICES BUILDING
UNSW	UNIVERSITY OF NEW SOUTH WALES

LEGEND:

— OUTLINE OF SHADOW EXTENT

J	ISSUED FOR REVIEW	26/04/21
I	ISSUED FOR REVIEW	23/03/21
H	ISSUED FOR REVIEW	15/03/21
G	ISSUED FOR REVIEW	11/03/21
F	ISSUED FOR REVIEW	05/03/21
E	ISSUED FOR REVIEW	08/02/20
D	ISSUED FOR REVIEW	22/01/20
C	ISSUED FOR REVIEW	21/01/20
B	ISSUED FOR INFORMATION	22/12/20
A	ISSUED FOR INFORMATION	04/12/20
REV		
HYDRAULIC / FIRE		ARUP

Level 5, 151 Clarence Street
Sydney, NSW 2000
T +61 2 9320 9320
sydney@arup.com
www.arup.com

MECHANICAL
LCI Consultants
Pty Ltd

Level 4, 73 Walker Street
North Sydney, NSW 2060
T +61 2 9157 0570
info@lciconsultants.com.au
www.lciconsultants.com.au

ELECTRICAL
JHA Consulting
Engineers Pty Ltd

Level 23, 101 Miller Street
North Sydney, NSW 2060
T +61 2 9437 1000
enquiries@jhaengineers.com.au
www.jhaservices.com

CIVIL / STRUCTURAL
Meinhardt Bonacci
Pty Ltd

Level 4, 66 Clarence Street
Sydney NSW 2000
T +61 2 9699 3088
info@meinhardt-bonaccini.com
www.meinhardt-bonaccini.com

PROJECT MANAGER
PricewaterhouseCoopers

One International Towers Sydney
Watermans Quay,
Barangaroo NSW 2000
T +61 2 8266 0000
www.pwc.com.au

ARCHITECT
Billard Leece
Partnership Pty Ltd
Architects & Urban Planners

Level 6, 72-80 Cooper Street
Sunny Hills NSW 2100
T +61 2 8096 4066
info@blp.com.au
www.blp.com.au

CLIENT
Health Infrastructure

Level 6, 1 Reserve Road
St Leonards, NSW 2065
T +61 2 9678 5402
www.hinfra.health.nsw.gov.au

PROJECT
SYDNEY CHILDREN'S HOSPITAL
STAGE 1 AND CHILDREN'S
COMPREHENSIVE CANCER CENTRE

Sheet Name
SITE PLAN - SOLAR STUDY
SHEET 01

Scale	Date
1:1500@A1	26/04/21
Drawn By	Checked By
LL	BB
Project No	Revision
	J
Drawing No	19101
SCH1-AR-DG-SSD040	

ISSUED FOR REVIEW

BM_360/SCH1 & CCCC SCH1-PLD-ARG-STE-MST-01
26/04/2021 1:46:09 PM

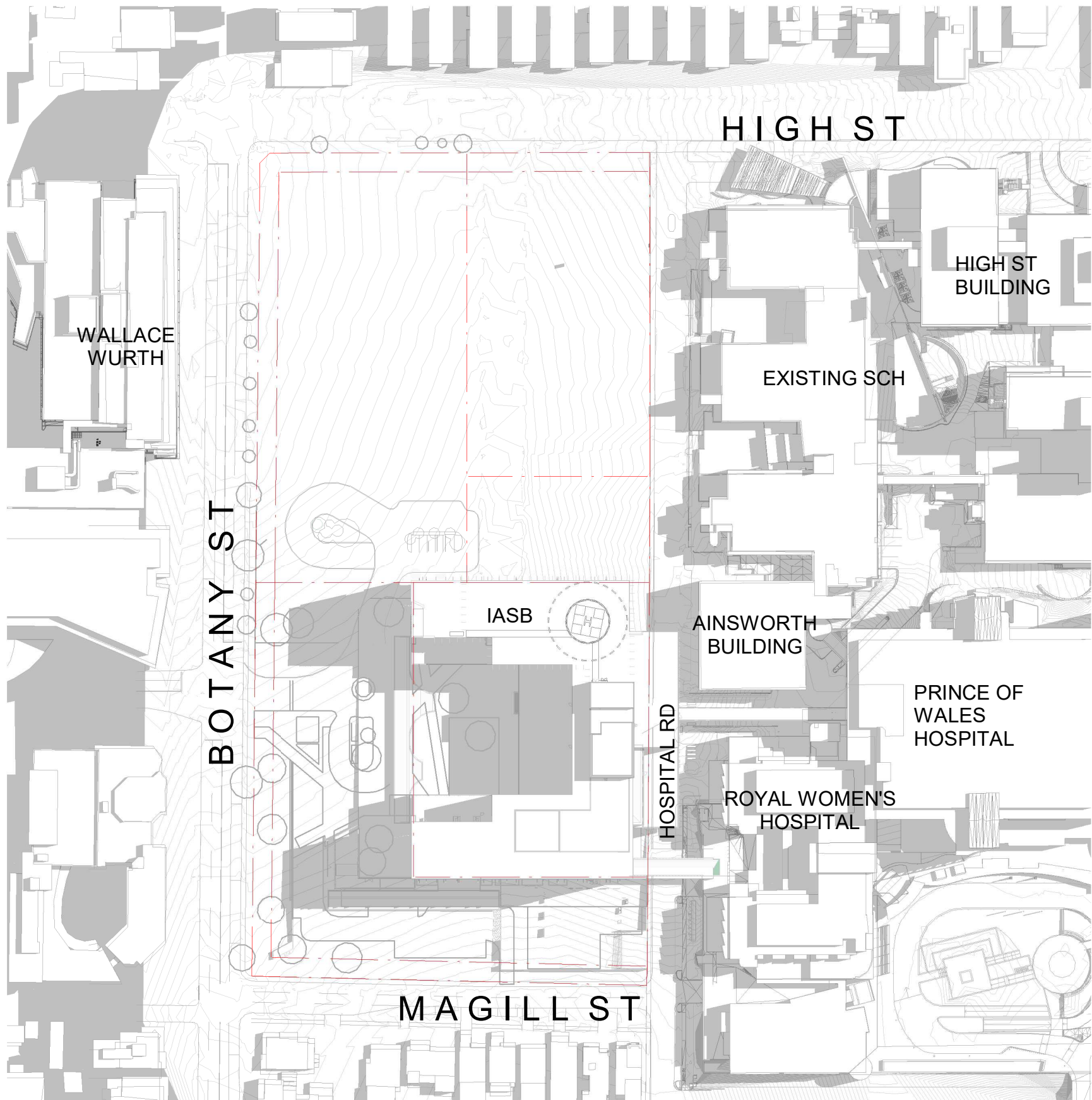

1 EXISTING SHADOWS - DEC 21 - 9AM
1:1500

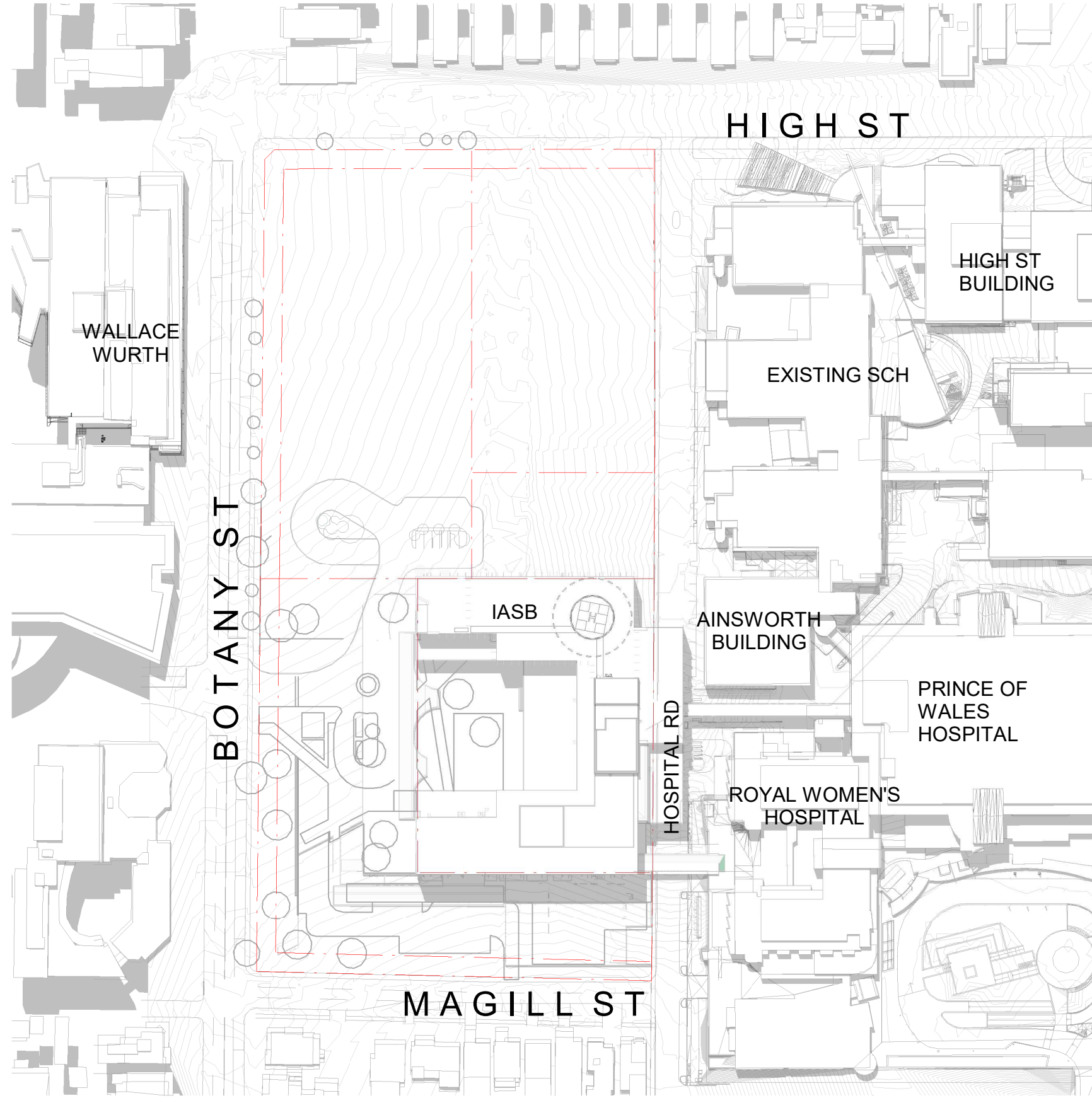

2 EXISTING SHADOWS - DEC 21 - 12PM
1:1500

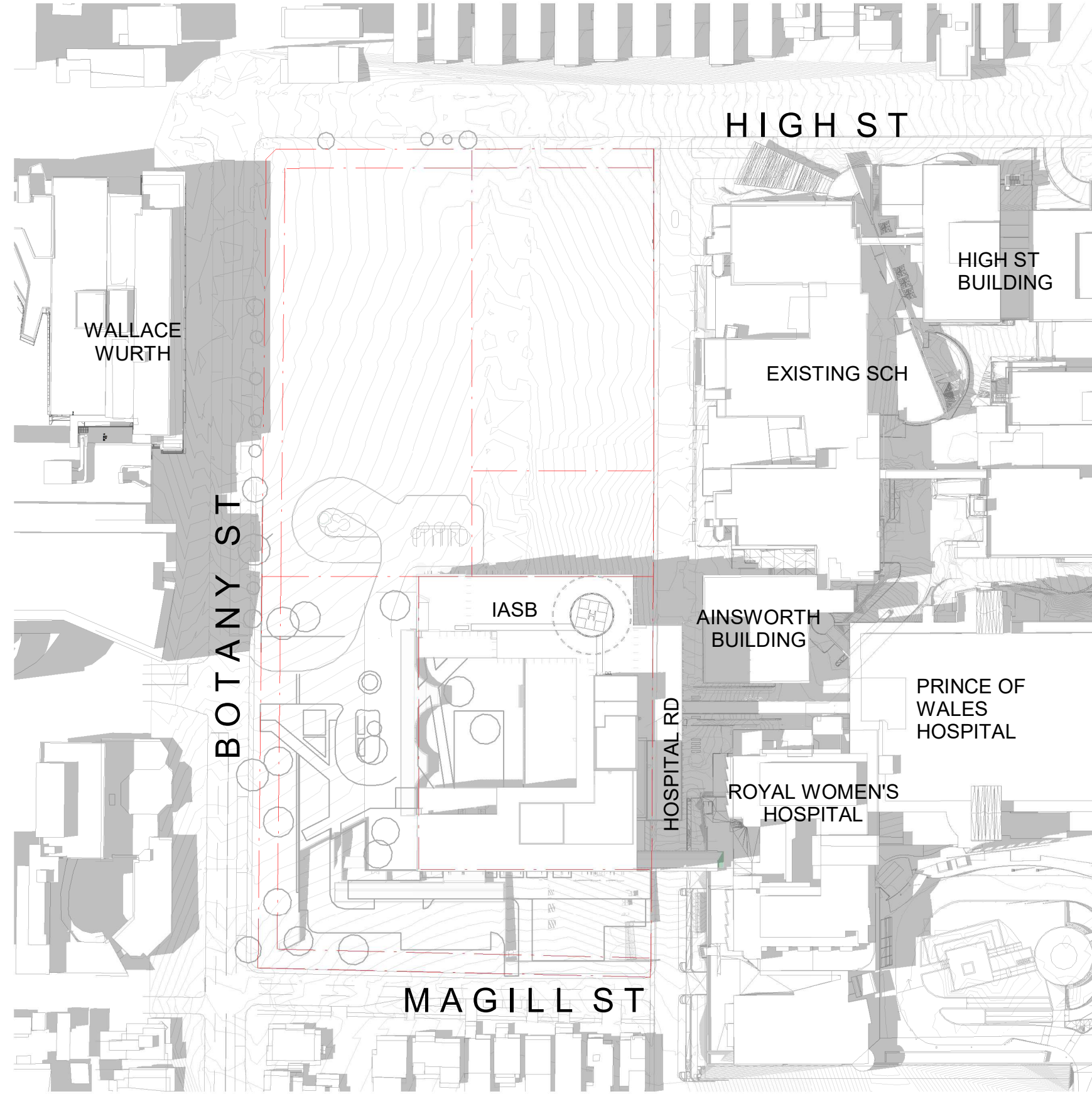

3 EXISTING SHADOWS - DEC 21 - 3PM
1:1500

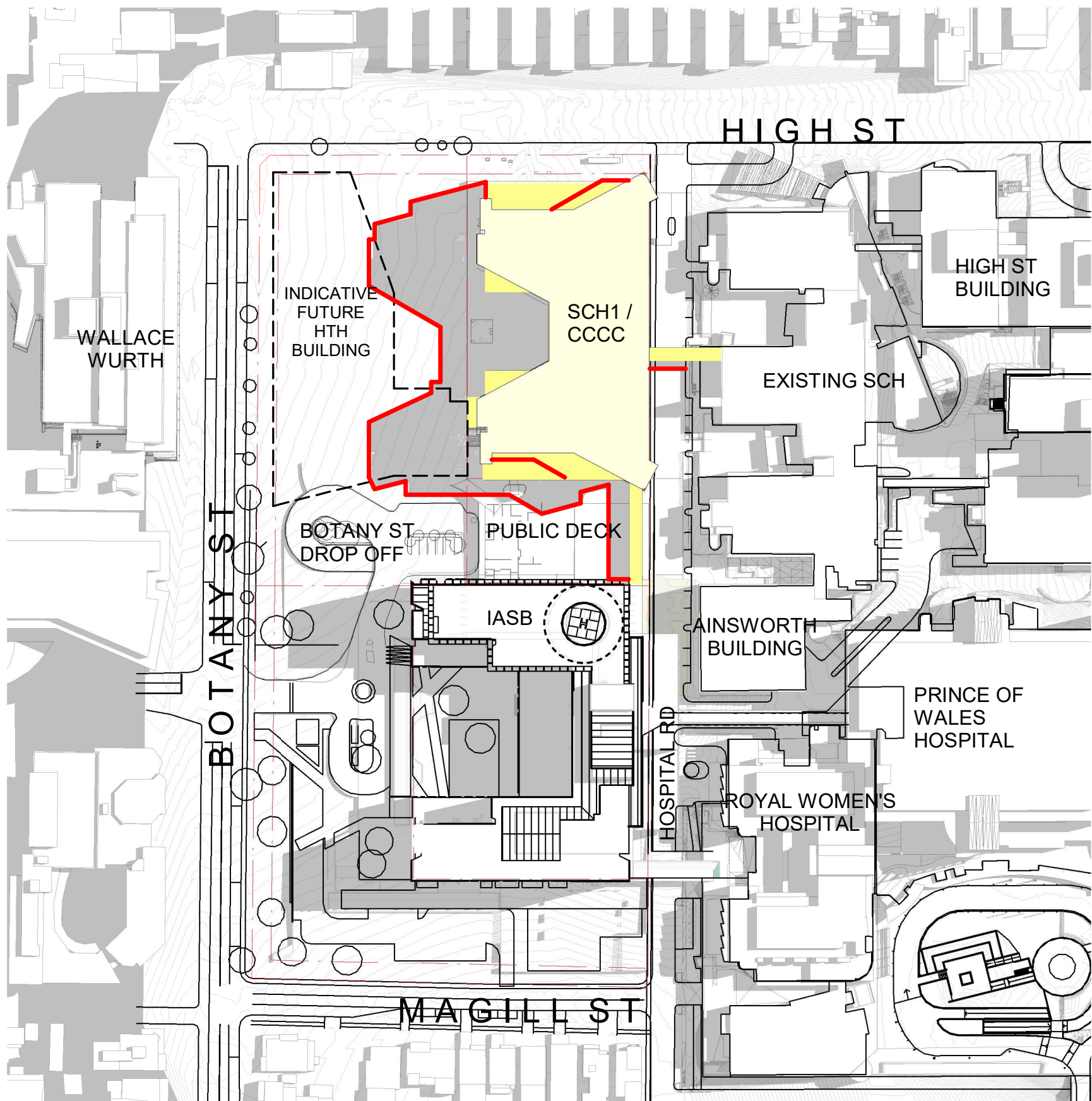

4 PROPOSED SHADOWS - DEC 21 - 9AM
1:1500

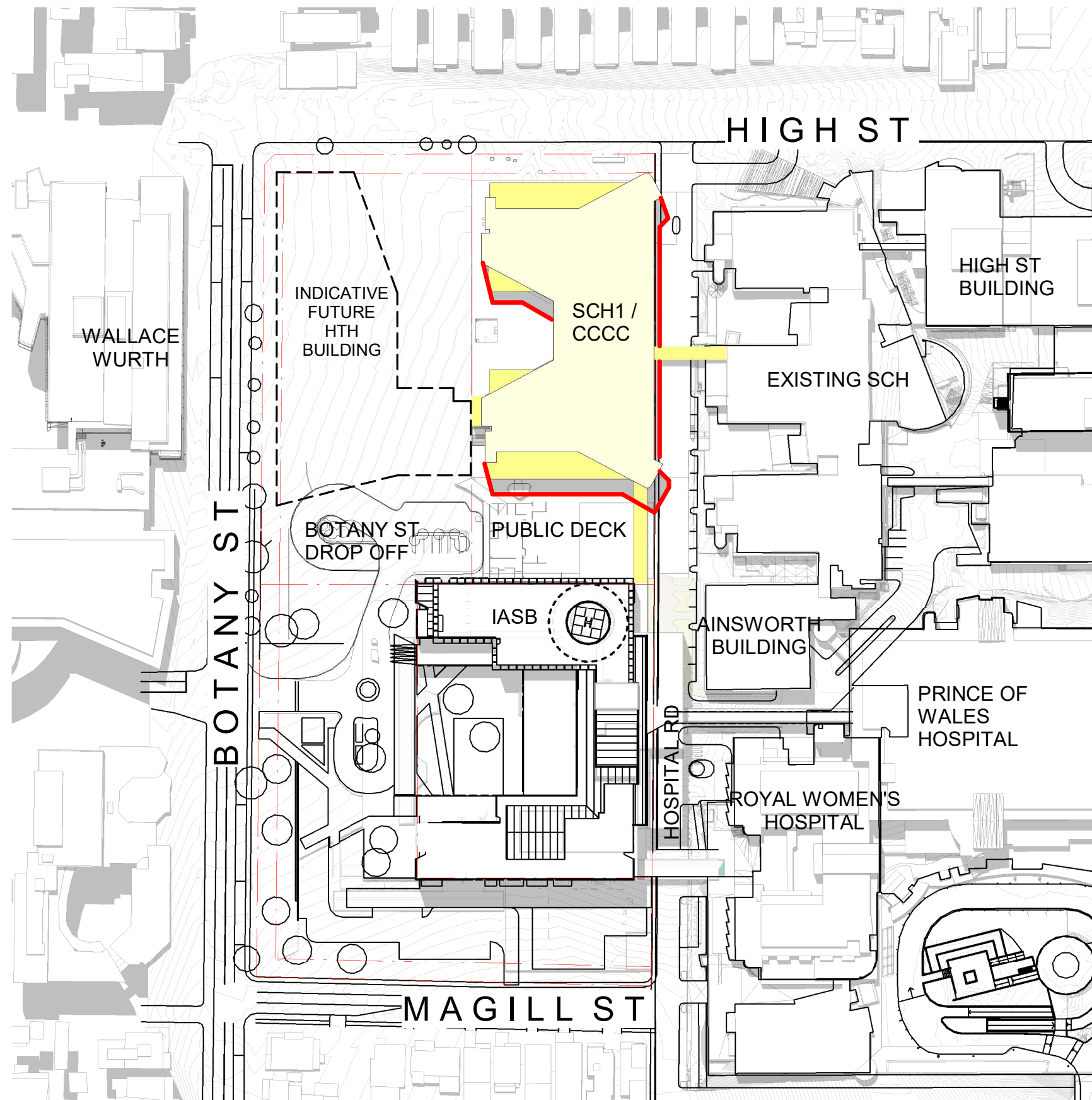

5 PROPOSED SHADOWS - DEC 21 - 12PM
1:1500

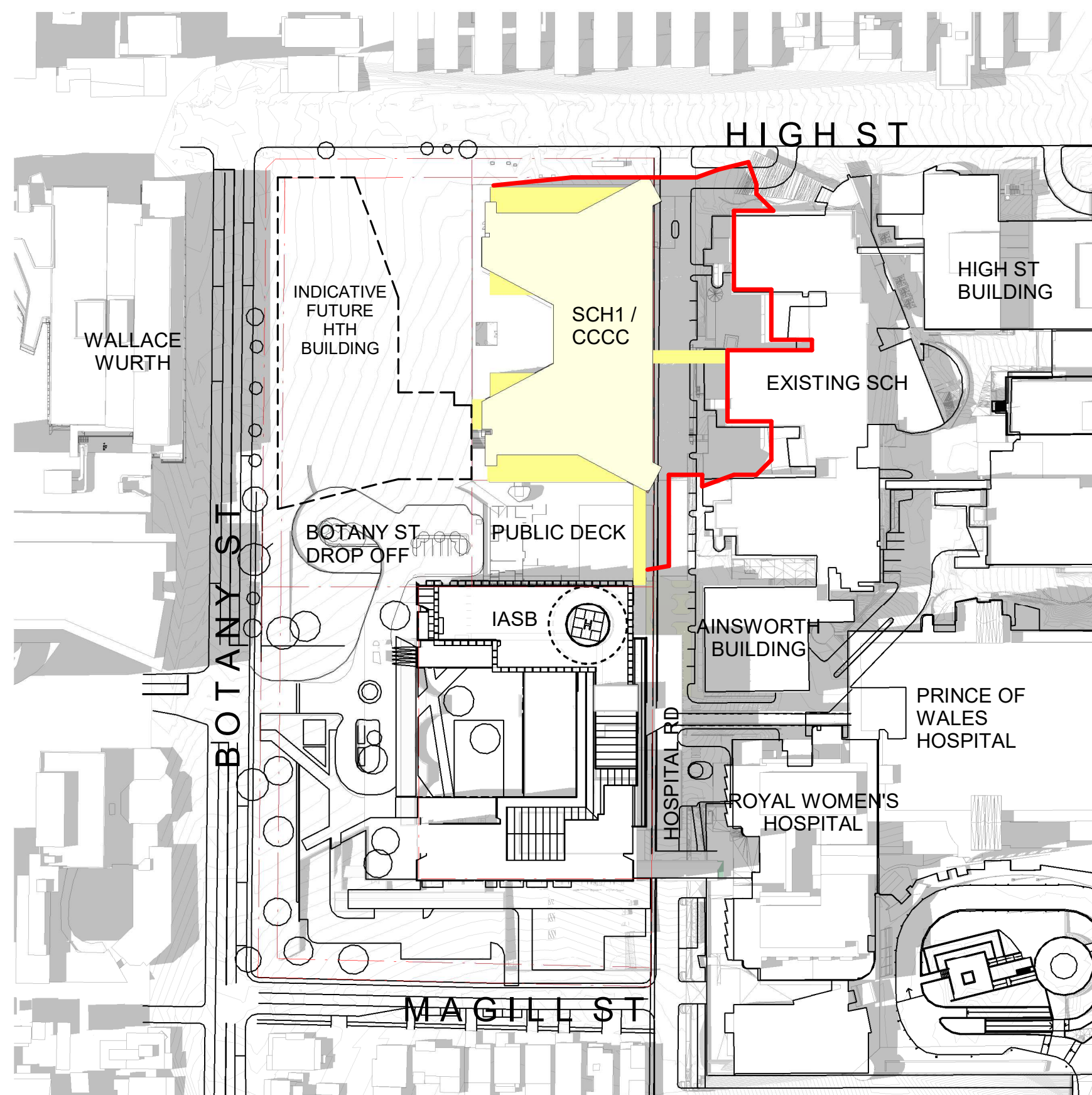

6 PROPOSED SHADOWS - DEC 21 - 3PM
1:1500

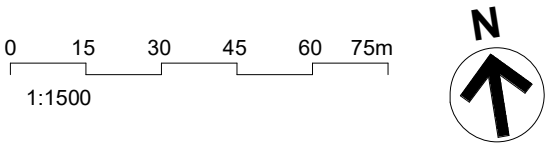

ABBREVIATIONS:

SCH	SYDNEY CHILDREN'S HOSPITAL
CCCC	CHILDREN'S COMPREHENSIVE CANCER CENTRE
HTH	HEALTH TRANSITIONAL HUB
IASB	INTEGRATED ACUTE SERVICES BUILDING
UNSW	UNIVERSITY OF NEW SOUTH WALES

LEGEND:

— OUTLINE OF SHADOW EXTENT

J	ISSUED FOR REVIEW	26/04/21
I	ISSUED FOR REVIEW	23/03/21
H	ISSUED FOR REVIEW	15/03/21
G	ISSUED FOR REVIEW	11/03/21
F	ISSUED FOR REVIEW	05/03/21
E	ISSUED FOR REVIEW	08/02/20
D	ISSUED FOR REVIEW	22/01/20
C	ISSUED FOR REVIEW	21/01/20
B	ISSUED FOR INFORMATION	22/12/20
A	ISSUED FOR INFORMATION	04/12/20
REV		
HYDRAULIC / FIRE		ARUP

Level 5, 151 Clarence Street
Sydney, NSW 2000
T +61 2 9320 9320
sydney@arup.com
www.arup.com

ARUP

MECHANICAL LCI Consultants Pty Ltd

Level 4, 73 Walker Street
North Sydney, NSW 2060
T +61 2 9157 0570
info@lciconsultants.com.au
www.lciconsultants.com.au

LCI

ELECTRICAL JHA Consulting Engineers Pty Ltd

Level 23, 101 Miller Street
North Sydney, NSW 2060
T +61 2 9437 1000
enquiries@jhaengineers.com.au
www.jhaservices.com

JHA

CIVIL / STRUCTURAL Meinhardt Bonacci Pty Ltd

Level 4, 66 Clarence Street
Sydney NSW 2000
T +61 2 9699 3088
info@meinhardt-bonaccip.com
www.meinhardt-bonaccip.com

MEINHARDT BONACCI

PROJECT MANAGER PricewaterhouseCoopers

One International Towers Sydney
Watermans Quay,
Barangaroo NSW 2000
T +61 2 8266 0000
www.pwc.com.au

pwc

ARCHITECT Billard Leece Partnership Pty Ltd
Architects & Urban Planners

Level 6, 72-80 Cooper St
Sunny Hills NSW 2085
T +61 2 8096 4066
info@blp.com.au
www.blp.com.au

BLP

CLIENT Health Infrastructure

Level 6, 1 Reserve Road
St Leonards, NSW 2065
T +61 2 9978 5402
www.hinfra.health.nsw.gov.au

NSW Health Infrastructure

PROJECT
SYDNEY CHILDREN'S HOSPITAL
STAGE 1 AND CHILDREN'S
COMPREHENSIVE CANCER CENTRE

Sheet Name
**SITE PLAN - SOLAR STUDY
SHEET 02**

Scale	1:1500@A1	Date	26/04/21
Drawn By	LL	Checked By	BB
Project No	19101	Revision	J
Drawing No	SCH1-AR-DG-SSD041		

ISSUED FOR REVIEW

BIM_360/SCH1 & CCCC/SCH1-PLD-ARG-STE-MST-1-1
28/04/2021 1:54:49 PM

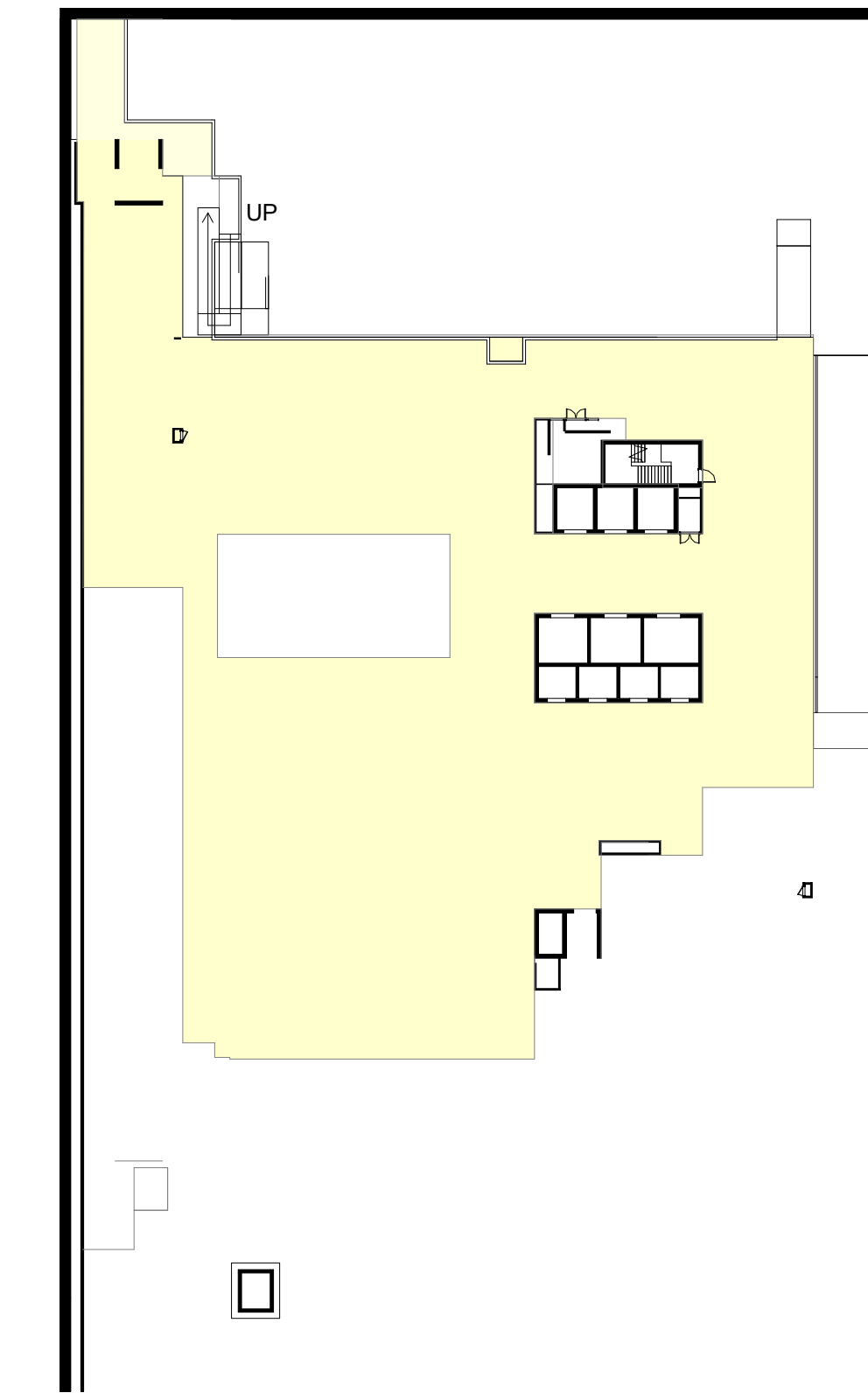

1 LEVEL B2
1 : 500

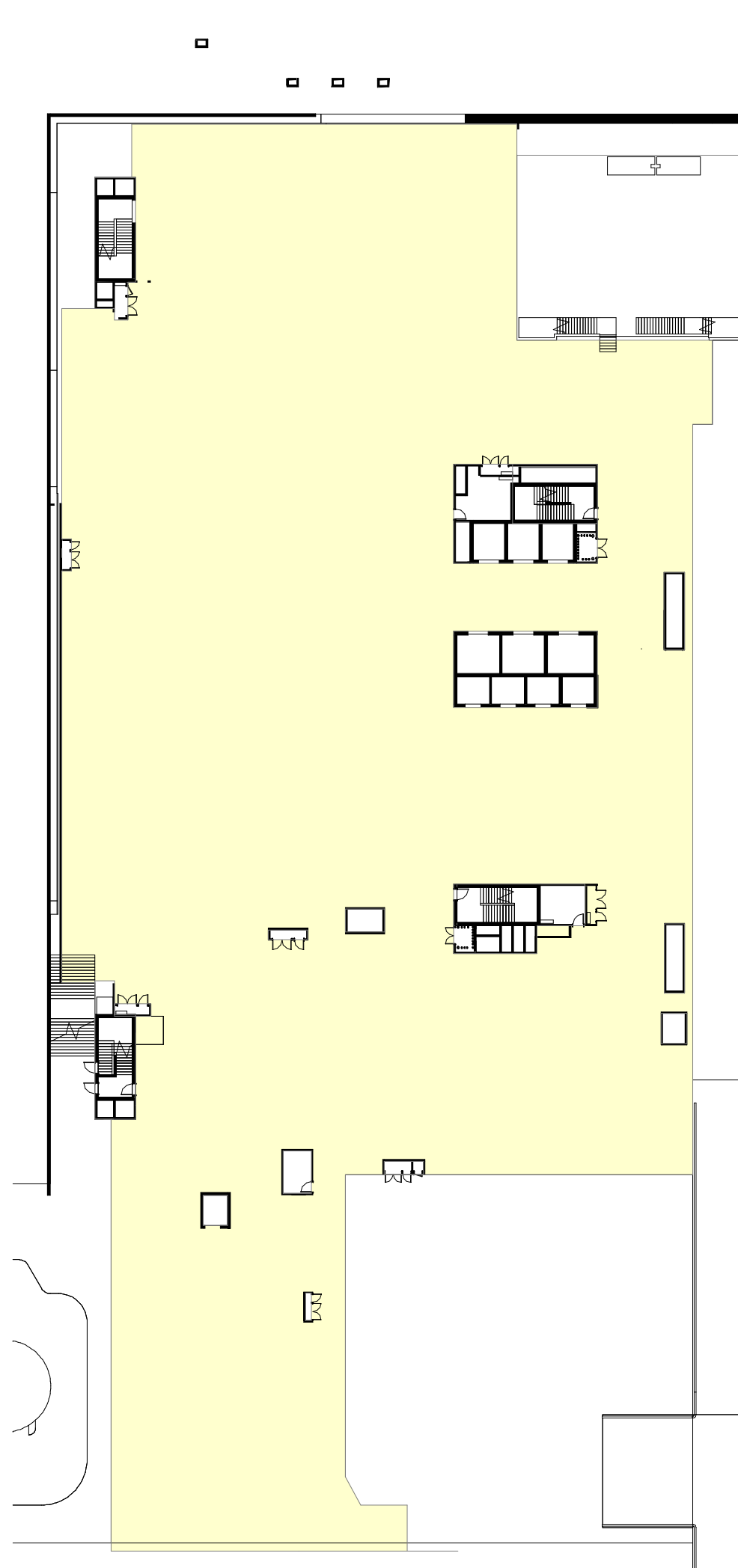

2 LEVEL B1
1 : 500

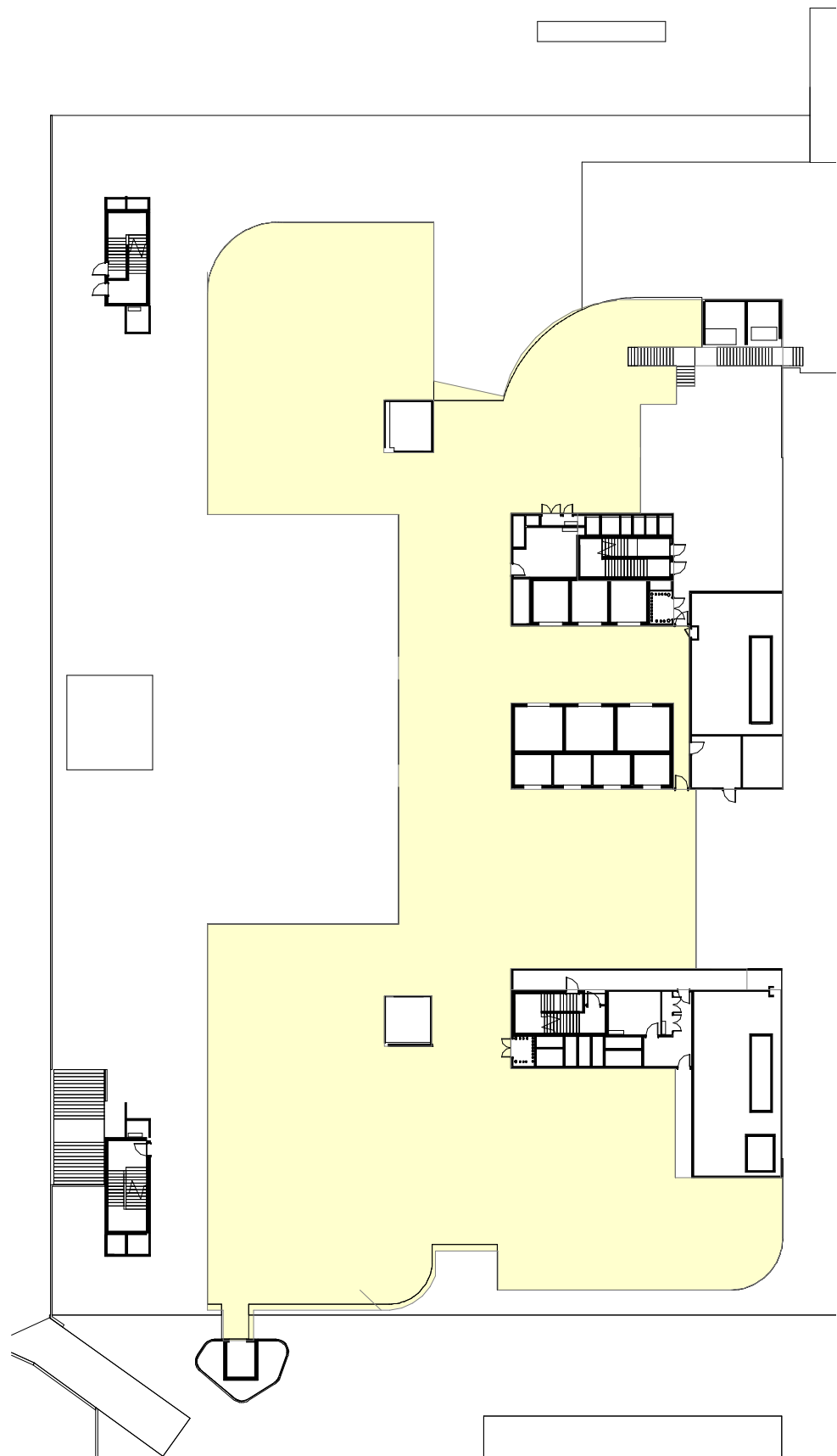

3 LEVEL 00
1 : 500

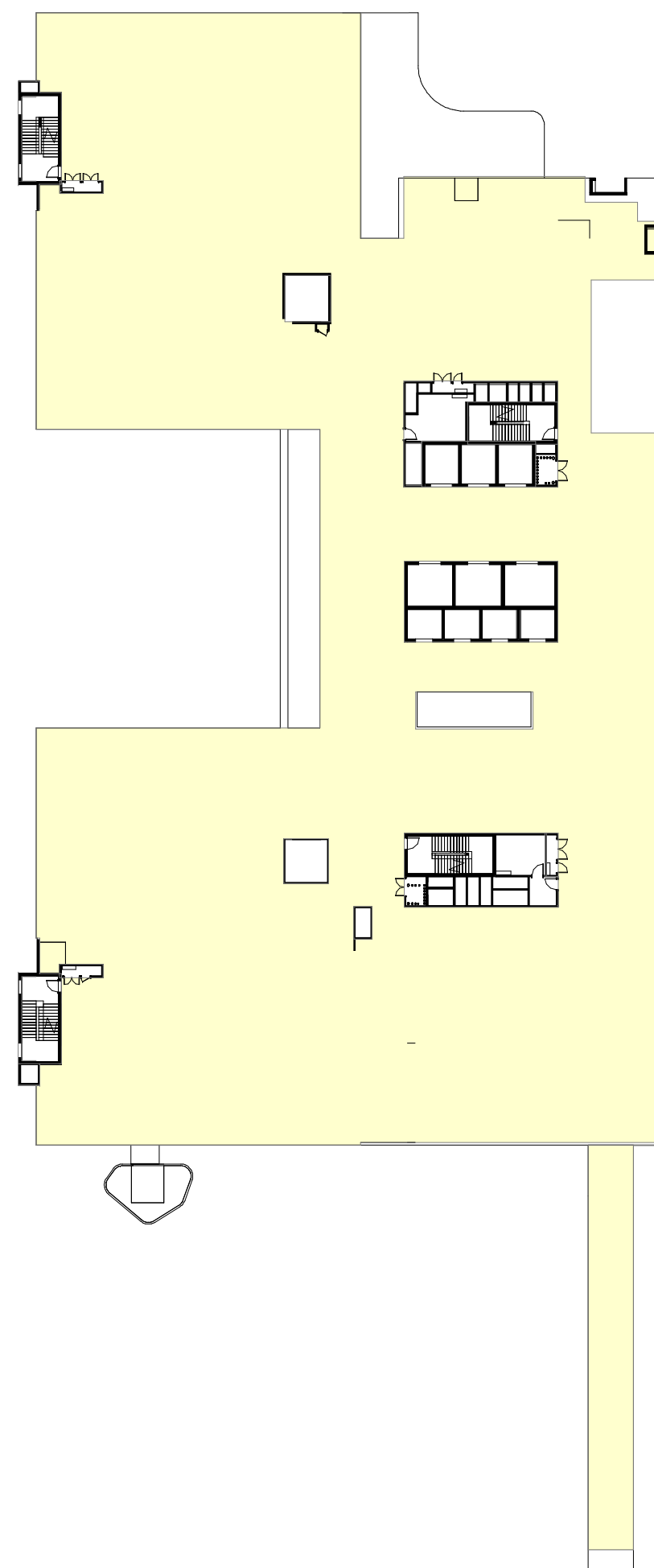

4 LEVEL 01
1 : 500

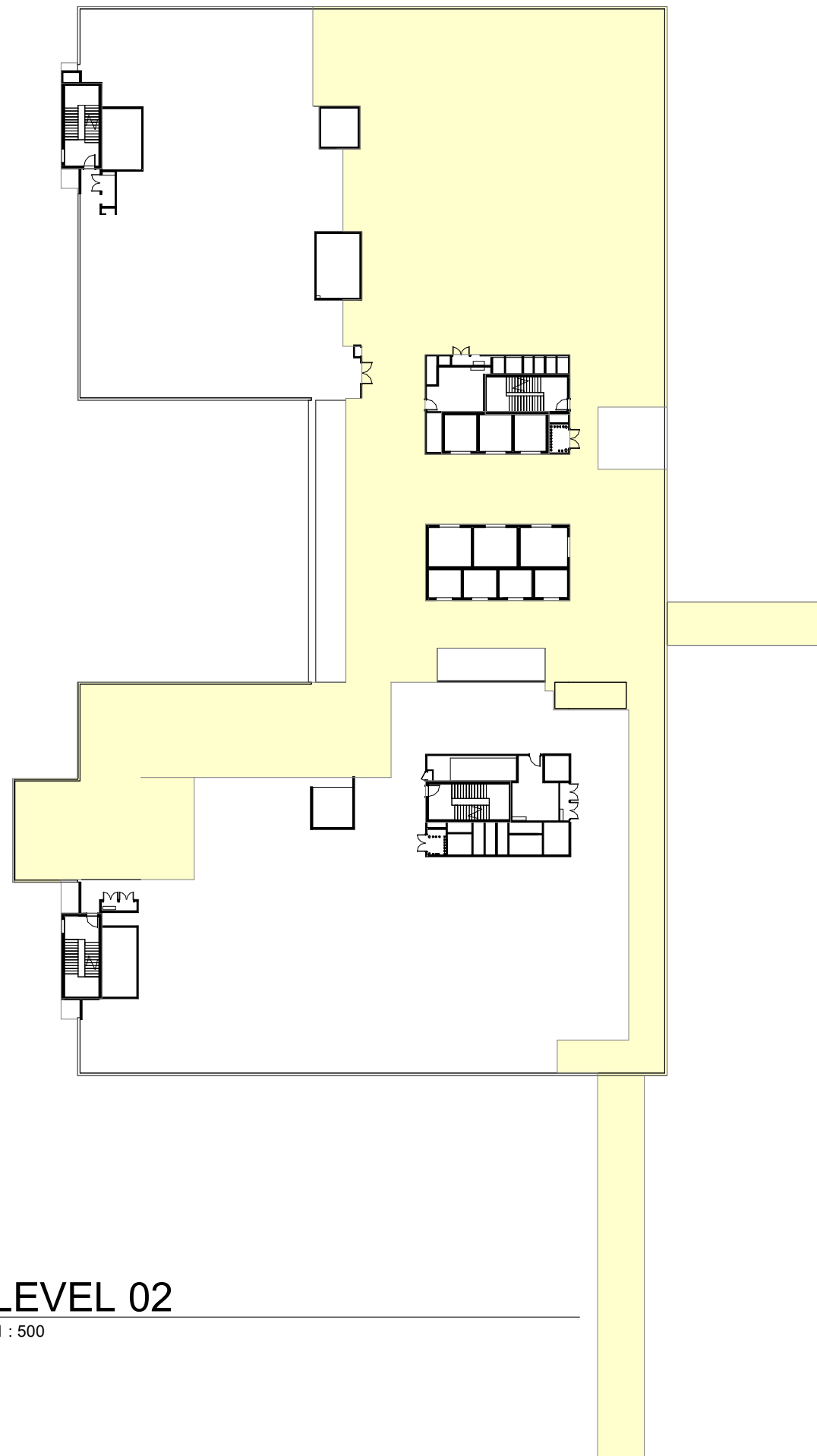

5 LEVEL 02
1 : 500

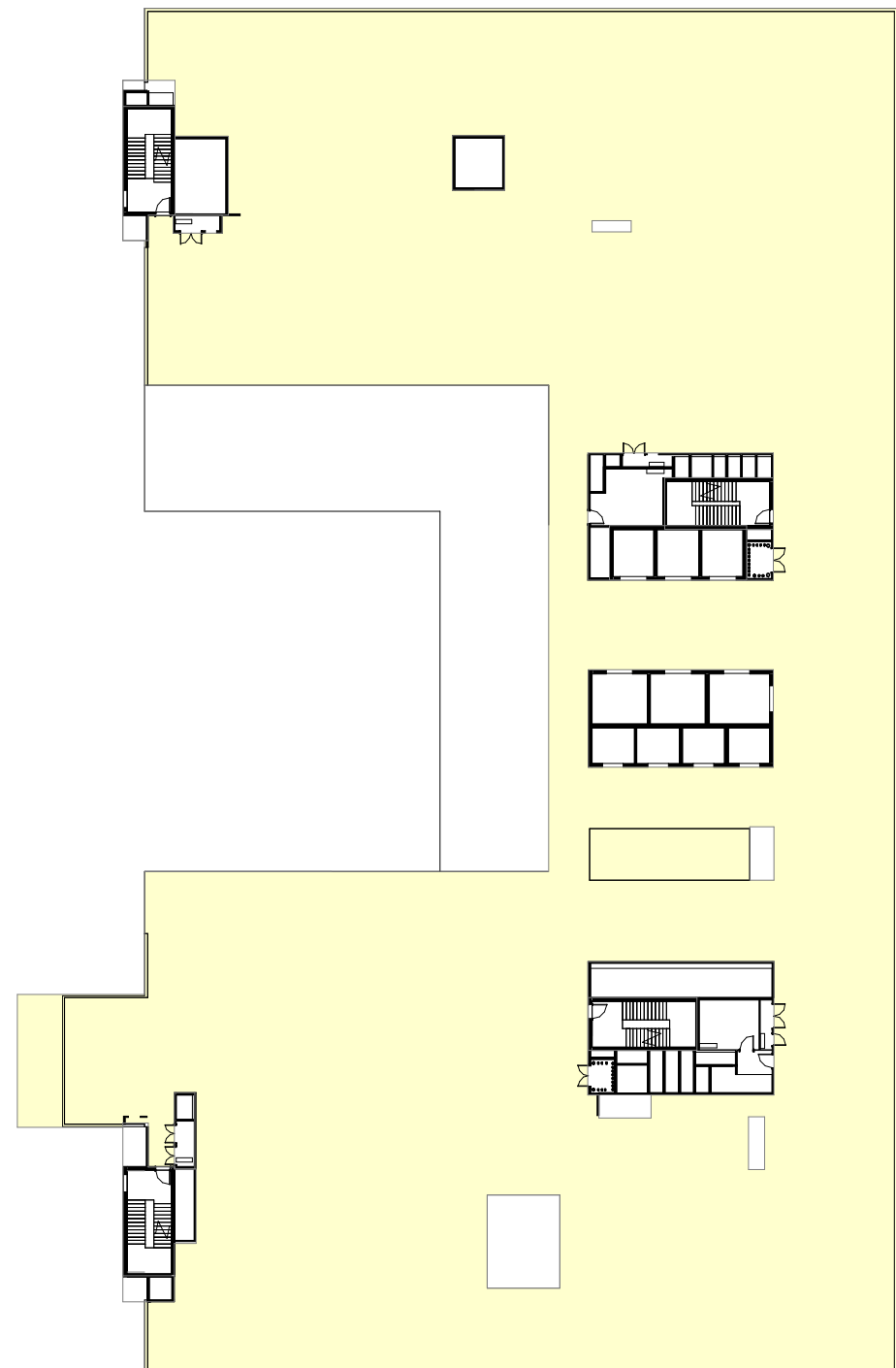

6 LEVEL 03
1 : 500

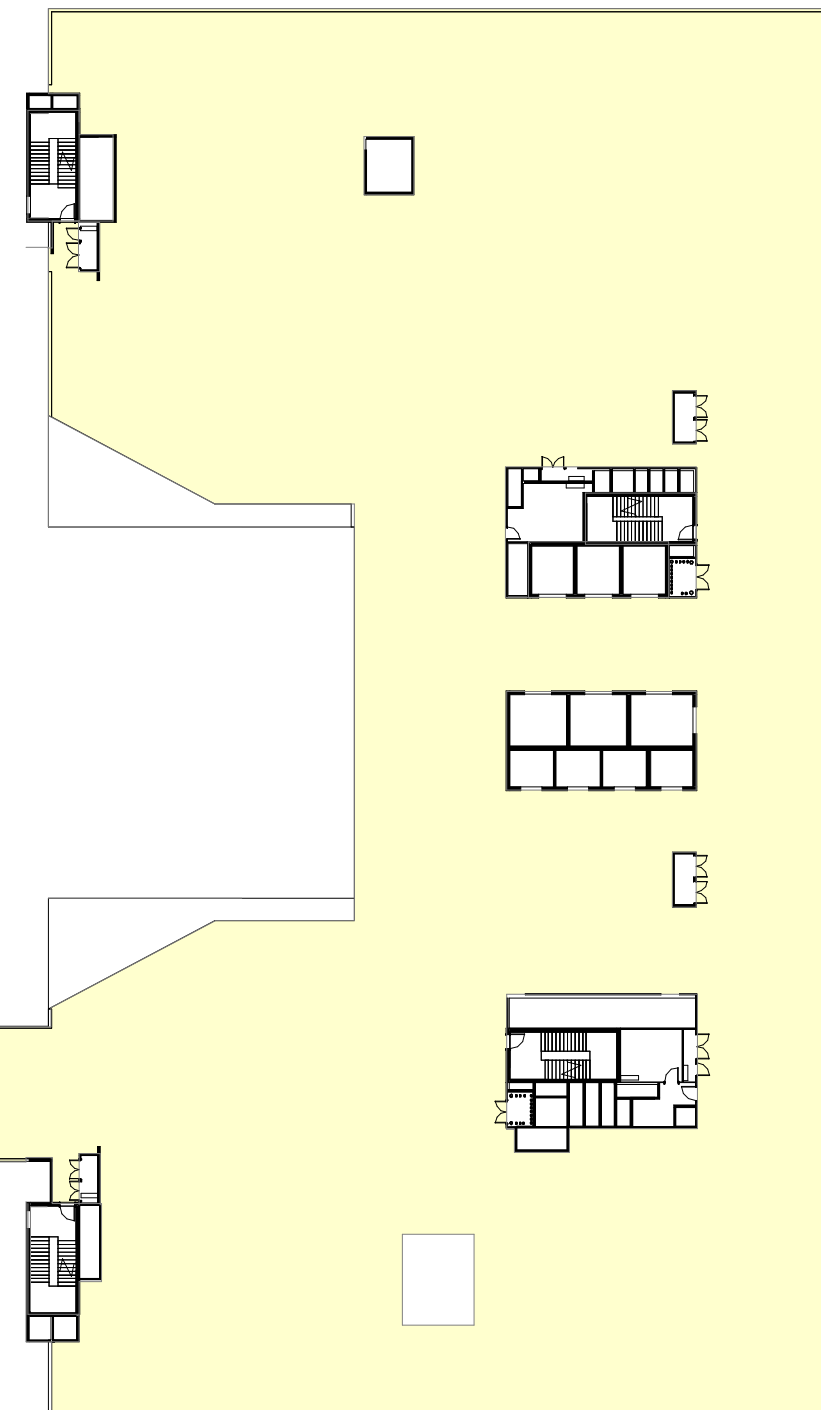

7 LEVEL 04
1 : 500

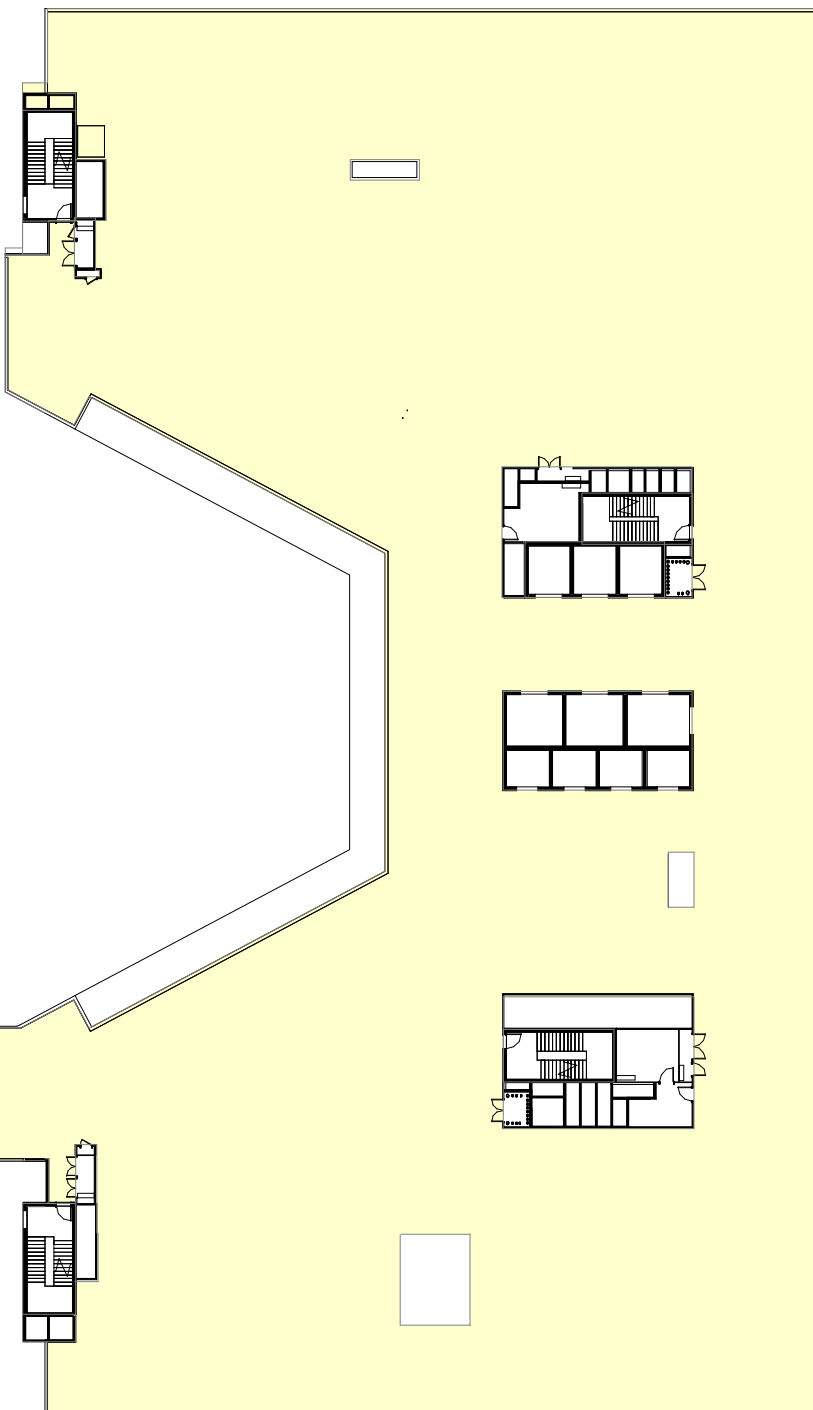

8 LEVEL 05
1 : 500

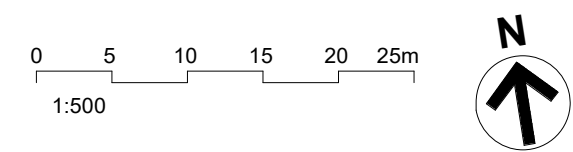

GFA AREA CALCULATION	
LEVEL	AREA

SCH1_B2	2236.10 m²
SCH1_B1	5078.99 m²
SCH1_L00	2160.72 m²
SCH1_L01	3523.19 m²
SCH1_L02	2115.36 m²
SCH1_L03	3492.09 m²
SCH1_L04	3764.58 m²
SCH1_L05	3707.97 m²
SCH1_L06	3337.85 m²
SCH1_L07	3290.45 m²
SCH1_L08	3207.02 m²
SCH1_L09	157.76 m²
Grand total	36072.08 m²

FULLY ENCLOSED COVERED AREA

J	ISSUED FOR REVIEW	26/04/21
I	ISSUED FOR REVIEW	23/03/21
H	ISSUED FOR REVIEW	15/03/21
G	ISSUED FOR REVIEW	11/03/21
F	ISSUED FOR REVIEW	05/03/21
E	ISSUED FOR REVIEW	08/02/20
D	ISSUED FOR REVIEW	22/01/20
C	ISSUED FOR REVIEW	21/01/20
B	ISSUED FOR INFORMATION	22/12/20
A	ISSUED FOR INFORMATION	04/12/20
REV		
HYDRAULIC / FIRE		ARUP

ARUP
MECHANICAL
LCI Consultants
Pty Ltd

LCI
ELECTRICAL
JHA Consulting
Engineers Pty Ltd

JHA
CIVIL / STRUCTURAL
Meinhardt Bonacci
Pty Ltd

MEINHARDT
BONACCI
PROJECT MANAGER

PricewaterhouseCoopers
pwc
ARCHITECT

Billard Leece
Partnership Pty Ltd
Architects & Urban Planners

CLIENT
Health Infrastructure

PROJECT
SYDNEY CHILDREN'S HOSPITAL
STAGE 1 AND CHILDREN'S
COMPREHENSIVE CANCER CENTRE

Sheet Name
GFA CALCULATIONS - SHEET 01

Scale	Date
1:1000@A1	26/04/21
Drawn By	Checked By
EP	BB
Project No	Revision
	J
Drawing No	19101
SCH1-AR-DG-SSD055	

ISSUED FOR REVIEW

BM 360/ISSCH1 & CCCCSCSCHLP-MDL-ARG-STE-MST-1/1
26/04/2021 1:55:12 PM

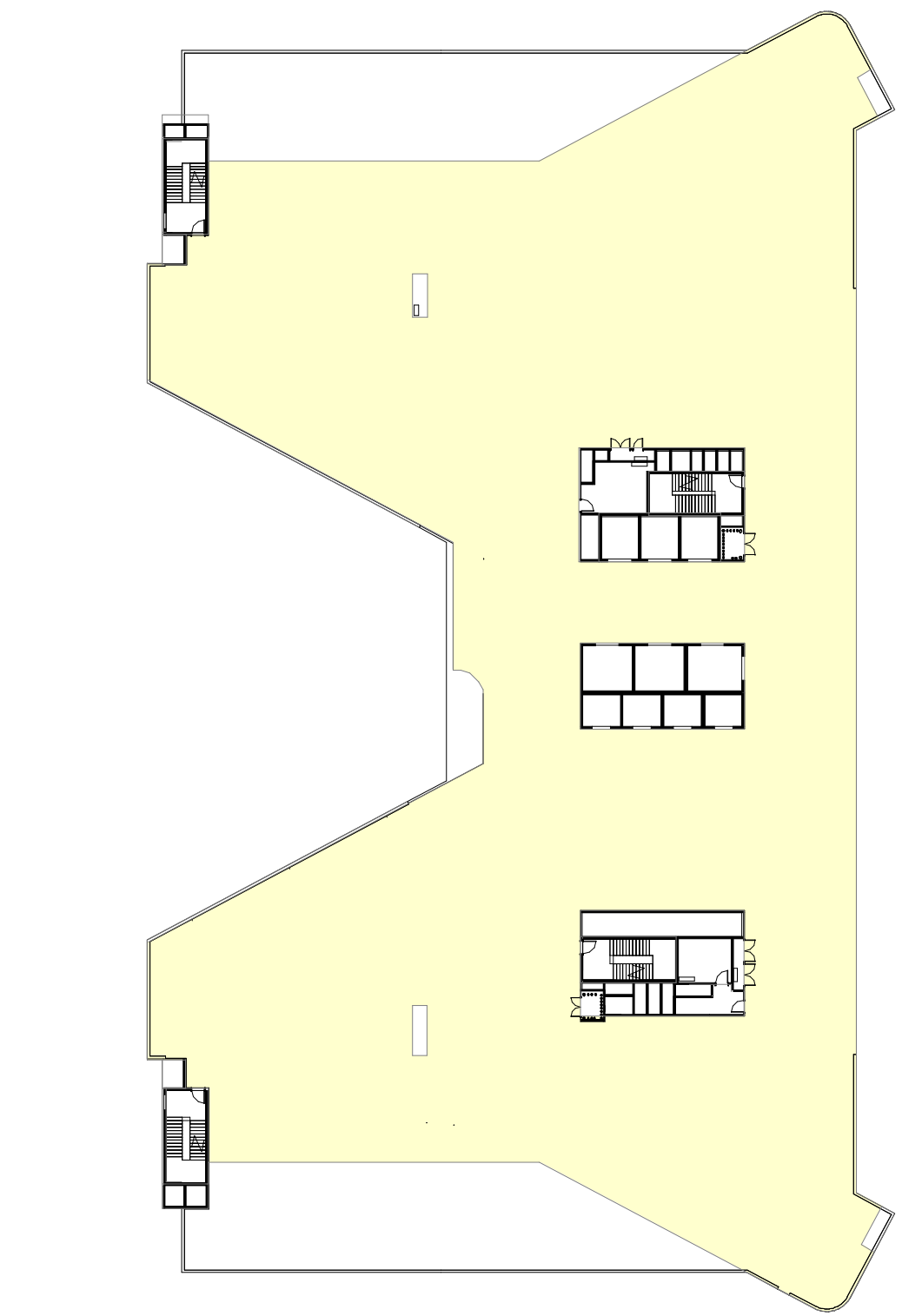

1 LEVEL 06
1 : 500

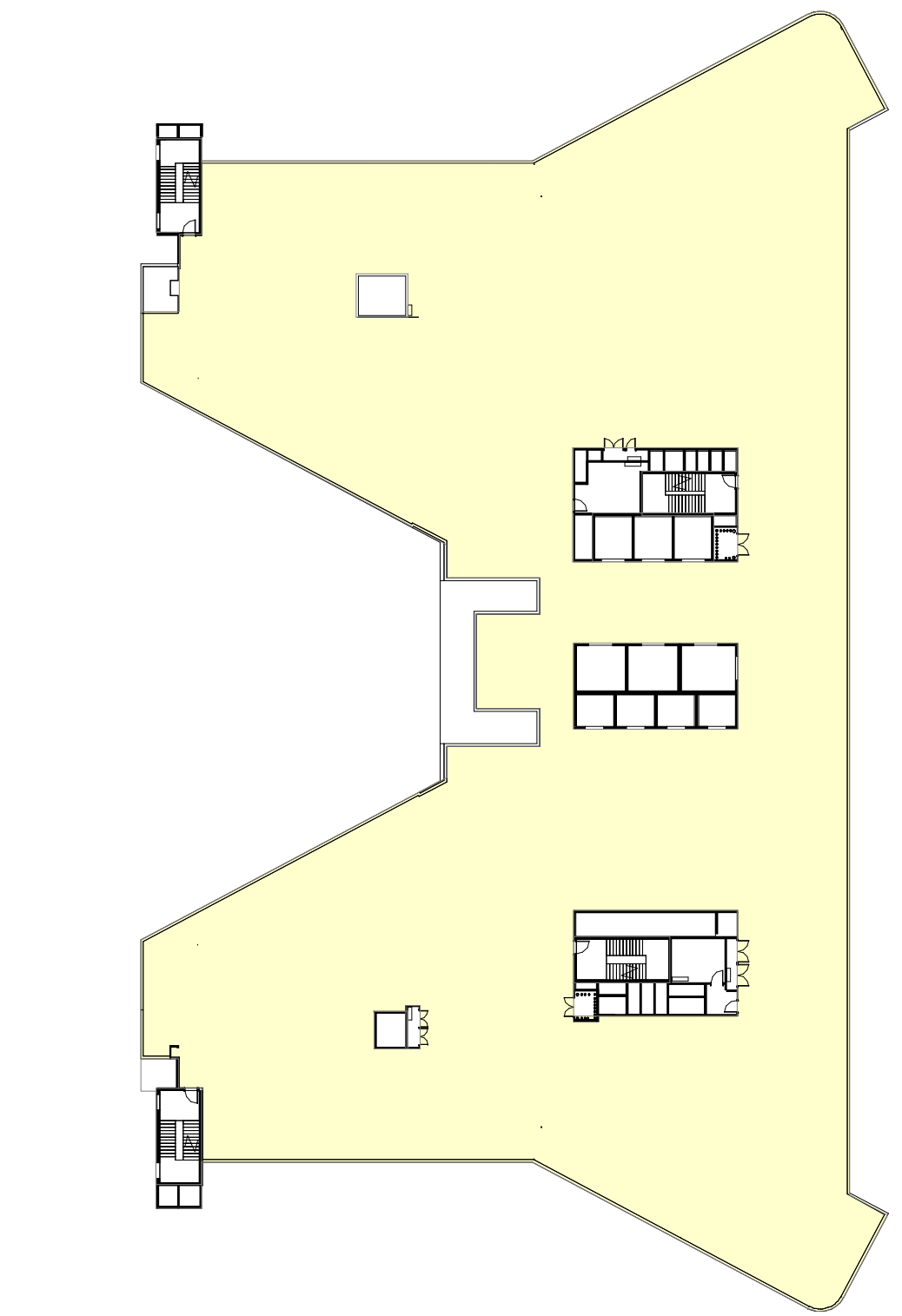

2 LEVEL 07
1 : 500

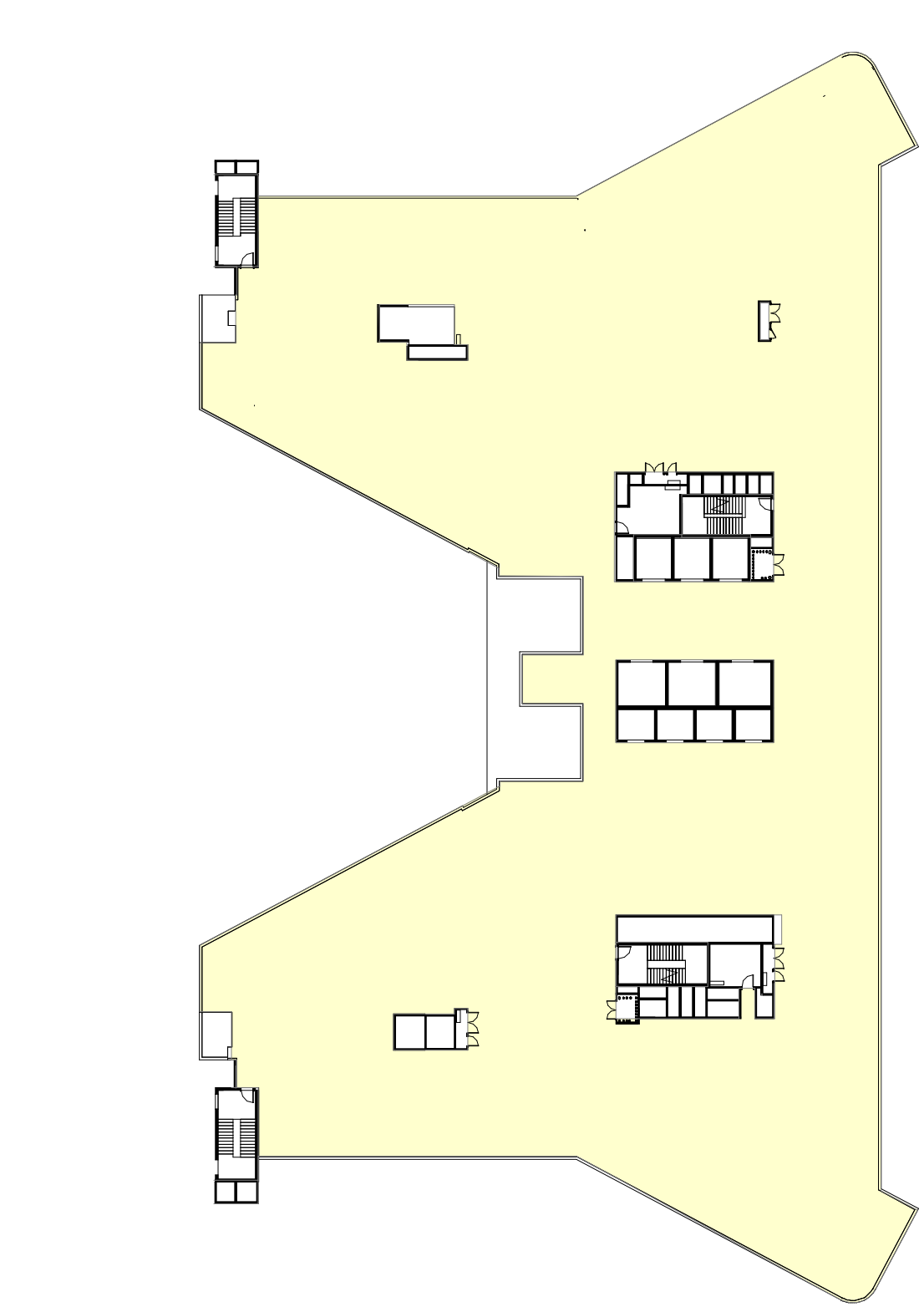

3 LEVEL 08
1 : 500

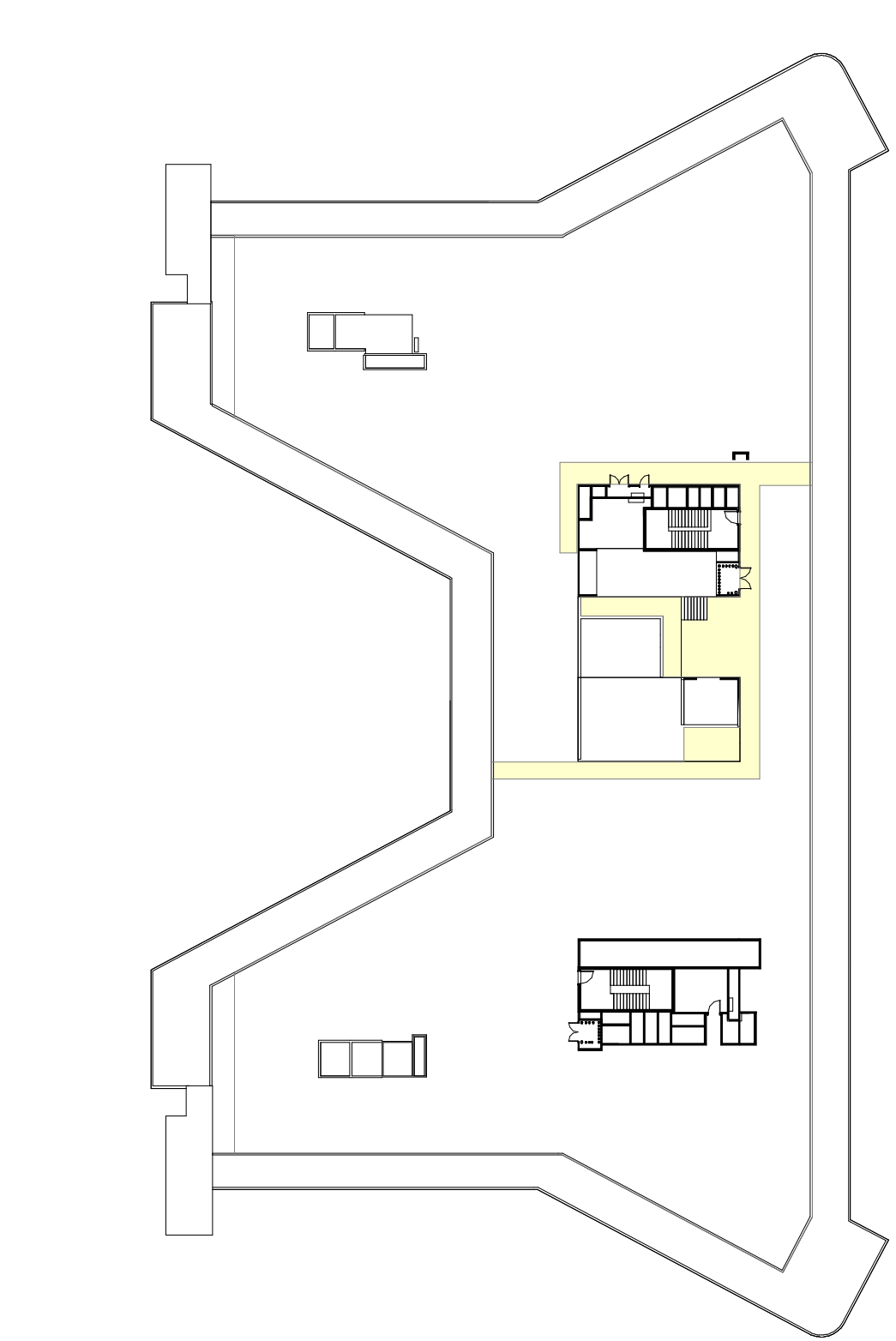

4 LEVEL 09
1 : 500

GFA AREA CALCULATION	
LEVEL	AREA
SCH1_B2	2236.10 m²
SCH1_B1	5078.99 m²
SCH1_L00	2160.72 m²
SCH1_L01	3523.19 m²
SCH1_L02	2115.36 m²
SCH1_L03	3492.09 m²
SCH1_L04	3764.58 m²
SCH1_L05	3707.97 m²
SCH1_L06	3337.85 m²
SCH1_L07	3290.45 m²
SCH1_L08	3207.02 m²
SCH1_L09	157.76 m²
Grand total	36072.08 m²

FULLY ENCLOSED COVERED AREA

H	ISSUED FOR REVIEW	26/04/21
G	ISSUED FOR REVIEW	23/03/21
F	ISSUED FOR REVIEW	15/03/21
E	ISSUED FOR REVIEW	11/03/21
D	ISSUED FOR REVIEW	05/03/21
C	ISSUED FOR REVIEW	08/02/20
B	ISSUED FOR REVIEW	22/01/20
A	ISSUED FOR REVIEW	21/01/20
REV		
HYDRAULIC / FIRE		ARUP

ARUP
MECHANICAL
Level 5, 151 Clarence Street
Sydney, NSW 2000
T +61 2 9320 8320
sydney@arup.com
www.arup.com

LCI Consultants
Pty Ltd
Level 4, 73 Walker Street
North Sydney, NSW 2060
T +61 2 9157 0570
info@lciiconsultants.com.au
www.lciiconsultants.com.au

JHA Consulting
Engineers Pty Ltd
Level 23, 101 Miller Street
North Sydney, NSW 2060
T +61 2 9437 1000
enquiries@jhaengineers.com.au
www.jhaservices.com

Meinhardt Bonacci
Pty Ltd
CIVIL / STRUCTURAL
Level 4, 66 Clarence Street
Sydney NSW 2000
T +61 2 9699 3088
info@meinhardt-bonacci.com
www.meinhardt-bonacci.com

PricewaterhouseCoopers
PROJECT MANAGER
One International Towers Sydney
Watermans Quay,
Barangaroo NSW 2000
T +61 2 8266 0000
www.pwc.com.au

Billard Leece
Partnership Pty Ltd
ARCHITECT
Architects & Urban Planners
Level 6, 72-80 Cooper St
Sunny Hills NSW 2010
T +61 2 8096 4066
info@blp.com.au
www.blp.com.au

Health Infrastructure
CLIENT
Level 6, 1 Reserve Road
St Leonards, NSW 2065
T +61 2 9978 5402
www.hinfra.health.nsw.gov.au

NSW Health
Infrastructure
PROJECT
SYDNEY CHILDREN'S HOSPITAL
STAGE 1 AND CHILDREN'S
COMPREHENSIVE CANCER CENTRE

Sheet Name
GFA CALCULATIONS SHEET 02

Scale	Date	
1:1000@A1	26/04/21	
Drawn By	Checked By	Revision
EP	BB	H
Project No	19101	
Drawing No	SCH1-AR-DG-SSD056	

ISSUED FOR REVIEW

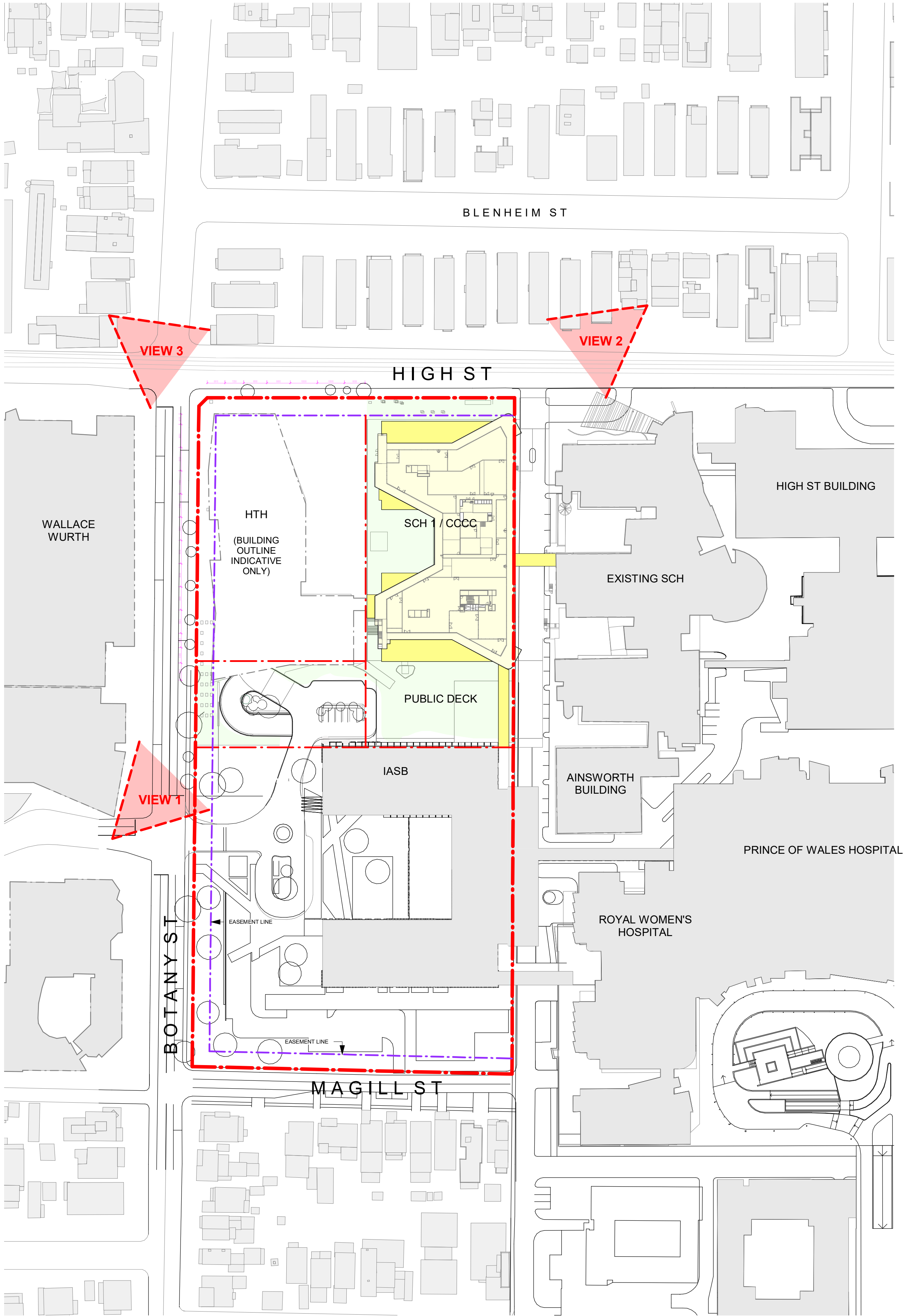

1 KEY PLAN



2 VIEW 1 - EXISTING



3 VIEW 1 - PROPOSED

PROPOSED SCH1/CCCC
PROPOSED HTH

J	ISSUED FOR REVIEW	26/04/21
I	ISSUED FOR REVIEW	23/03/21
H	ISSUED FOR REVIEW	15/03/21
G	ISSUED FOR REVIEW	11/03/21
F	ISSUED FOR REVIEW	05/03/21
E	ISSUED FOR REVIEW	08/02/20
D	ISSUED FOR REVIEW	22/01/20
C	ISSUED FOR REVIEW	21/01/20
B	ISSUED FOR INFORMATION	22/12/20
A	ISSUED FOR INFORMATION	04/12/20
REV		
HYDRAULIC / FIRE		ARUP

Level 5, 151 Clarence Street
Sydney, NSW 2000
T +61 2 9320 9320
sydney@arup.com
www.arup.com

MECHANICAL

LCI Consultants
Pty Ltd

Level 4, 73 Walker Street
North Sydney, NSW 2060
T +61 2 9157 0570
info@lciconsultants.com.au
www.lciconsultants.com.au

ELECTRICAL

JHA Consulting
Engineers Pty Ltd

Level 23, 101 Miller Street
North Sydney, NSW 2060
T +61 2 9437 1000
enquiries@haengineers.com.au
www.jhaservices.com

CIVIL / STRUCTURAL

Meinhardt Bonacci
Pty Ltd

Level 4, 66 Clarence Street
Sydney NSW 2000
T +61 2 9699 3088
info@meinhardt-bonaccini.com
www.meinhardt-bonaccini.com

PROJECT MANAGER

PricewaterhouseCoopers

One International Towers Sydney
Watermans Quay,
Barangaroo NSW 2000
T +61 2 8266 0000
www.pwc.com.au

ARCHITECT

Billard Leece
Partnership Pty Ltd
Architects & Urban Planners

Level 6, 72-80 Cooper St
Sunny Hills NSW 2010
T +61 2 8096 4066
info@blp.com.au
www.blp.com.au

CLIENT

Health Infrastructure

Level 6, 1 Reserve Road
St Leonards, NSW 2065
T +61 2 9678 5402
www.hinfra.health.nsw.gov.au

PROJECT

SYDNEY CHILDREN'S HOSPITAL
STAGE 1 AND CHILDREN'S
COMPREHENSIVE CANCER CENTRE

Sheet Name
VIEW ANALYSIS - PHOTO
MONTAGE - RENDERS - SHEET
01

Scale	NTS@A1	Date	26/04/21
Drawn By	HR	Checked By	BB
Project No	19101	Revision	J
Drawing No	SCH1-AR-DG-SSD060		

ISSUED FOR REVIEW



1 VIEW 2 - EXISTING



2 VIEW 2 - PROPOSED

PROPOSED SCH1/CCCC

PROPOSED HTH

J	ISSUED FOR REVIEW	26/04/21
I	ISSUED FOR REVIEW	23/03/21
H	ISSUED FOR REVIEW	15/03/21
G	ISSUED FOR REVIEW	11/03/21
F	ISSUED FOR REVIEW	05/03/21
E	ISSUED FOR REVIEW	08/02/20
D	ISSUED FOR REVIEW	22/01/20
C	ISSUED FOR REVIEW	21/01/20
B	ISSUED FOR INFORMATION	22/12/20
A	ISSUED FOR INFORMATION	04/12/20
REV		
HYDRAULIC / FIRE		ARUP

ARUP

MECHANICAL

Level 5, 151 Clarence Street
Sydney, NSW 2000
T +61 2 9320 9320
sydney@arup.com
www.arup.com

LCI Consultants
Pty Ltd

LCI

ELECTRICAL

Level 4, 73 Walker Street
North Sydney, NSW 2060
T +61 2 9157 0570
info@lciconsultants.com.au
www.lciconsultants.com.au

JHA Consulting
Engineers Pty Ltd

JHA

CIVIL / STRUCTURAL

Level 23, 101 Miller Street
North Sydney, NSW 2060
T +61 2 9437 1000
enquiries@jhaengineers.com.au
www.jhaservices.com

Meinhardt Bonacci
Pty Ltd

MEINHARDT
BONACCI

PROJECT MANAGER

Level 4, 66 Clarence Street
Sydney NSW 2000
T +61 2 9699 3088
info@meinhardt-bonaccicom
www.meinhardt-bonaccicom

PricewaterhouseCoopers

pwc

ARCHITECT

One International Towers Sydney
Watermans Quay,
Barangaroo NSW 2000
T +61 2 8266 0000
www.pwc.com.au

Billard Leece
Partnership Pty Ltd
Architects & Urban Planners

blp

CLIENT

Level 6, 72-80 Cooper St
Sunny Hills NSW 2010
T +61 2 8096 4066
info@blp.com.au
www.blp.com.au

Health Infrastructure

NSW
GOVERNMENT

Health
Infrastructure

Level 6, 1 Reserve Road
St Leonards, NSW 2065
T +61 2 9978 5402
www.hinfra.health.nsw.gov.au

PROJECT
SYDNEY CHILDREN'S HOSPITAL
STAGE 1 AND CHILDREN'S
COMPREHENSIVE CANCER CENTRE

Sheet Name		
VIEW ANALYSIS - PHOTO MONTAGE - RENDERS - SHEET 02		
Scale	Date	
NTS@A1	26/04/21	
Drawn By	Checked By	Revision
HR	BB	J
Project No	19101	
Drawing No	SCH1-AR-DG-SSD061	

ISSUED FOR REVIEW



1 VIEW 3 - EXISTING



2 VIEW 3 - PROPOSED

- PROPOSED SCH1/CCCC
- PROPOSED HTH

J	ISSUED FOR REVIEW	26/04/21
I	ISSUED FOR REVIEW	23/03/21
H	ISSUED FOR REVIEW	15/03/21
G	ISSUED FOR REVIEW	11/03/21
F	ISSUED FOR REVIEW	05/03/21
E	ISSUED FOR REVIEW	08/02/20
D	ISSUED FOR REVIEW	22/01/20
C	ISSUED FOR REVIEW	21/01/20
B	ISSUED FOR INFORMATION	22/12/20
A	ISSUED FOR INFORMATION	04/12/20
REV		
HYDRAULIC / FIRE		ARUP

ARUP

MECHANICAL

Level 5, 151 Clarence Street
Sydney, NSW 2000
T +61 2 9320 9320
sydney@arup.com
www.arup.com

LCI Consultants
Pty Ltd

LCI

ELECTRICAL

Level 4, 73 Walker Street
North Sydney, NSW 2060
T +61 2 9157 0570
info@lciiconsultants.com.au
www.lciiconsultants.com.au

JHA Consulting
Engineers Pty Ltd

JHA

CIVIL / STRUCTURAL

Level 23, 101 Miller Street
North Sydney, NSW 2060
T +61 2 9437 1000
enquiries@jhaengineers.com.au
www.jhaservices.com

Meinhardt Bonacci
Pty Ltd

MEINHARDT
BONACCI

PROJECT MANAGER

Level 4, 66 Clarence Street
Sydney NSW 2000
T +61 2 9699 3088
info@meinhardt-bonaccicom
www.meinhardt-bonaccicom

PricewaterhouseCoopers

pwc

ARCHITECT

One International Towers Sydney
Watermans Quay,
Barangaroo NSW 2000
T +61 2 8266 0000
www.pwc.com.au

Billard Leece
Partnership Pty Ltd
Architects & Urban Planners

blp

CLIENT

Level 6, 1 Reserve Road
St Leonards, NSW 2065
T +61 2 9978 5402
www.hinfra.health.nsw.gov.au

Health Infrastructure

NSW
GOVERNMENT

Health
Infrastructure

PROJECT

SYDNEY CHILDREN'S HOSPITAL
STAGE 1 AND CHILDREN'S
COMPREHENSIVE CANCER CENTRE

Sheet Name		
VIEW ANALYSIS - PHOTO MONTAGE - RENDER - SHEET 03		
Scale	Date	
NTS@A1	26/04/21	
Drawn By	Checked By	Revision
HR	BB	J
Project No	19101	
Drawing No	SCH1-AR-DG-SSD062	

ISSUED FOR REVIEW

aluminium colours



PC07



PC08

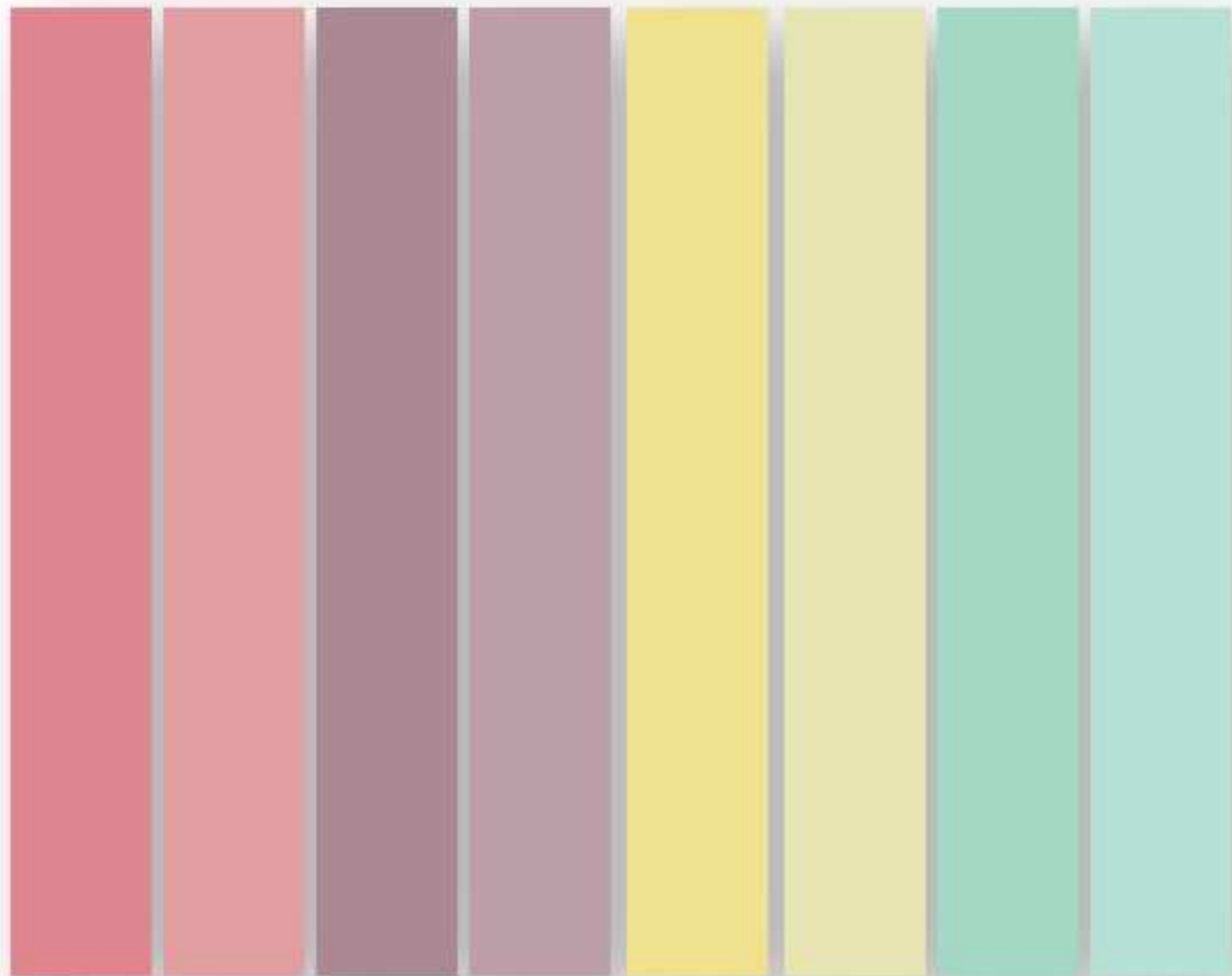

fins and frit colours

PC10 | PC11



PC09



bridge links

PC06

SYSTEM DESCRIPTION AND EXTERNAL FINISHES

Construction Type	Description
Type FT-01	No longer in use
Type FT-02	No longer in use
Type FT-03	<ul style="list-style-type: none">Flat and tapered aluminium cassette on steel sub-framing supported on brackets fixed to concrete walls
Colour and Finish	<ul style="list-style-type: none">Cladding Panel Finish: Powder coat or PVDF finish.Cladding Panel Colour: Interpon D2525 Sable <i>Sparkling Snow</i> [PC07]
Type FT-04	<ul style="list-style-type: none">Proprietary window wall shopfront system with extruded aluminium framing.Vision Construction: Front glazed framing system with double glazed unit (high performance).Spandrel Construction: Front glazed spandrel outer panel with 100% ceramic frit to surface two.Integrated vertical two-stage louvres.
Colour and Finish	<ul style="list-style-type: none">Aluminium Frame Finish: Powder coat or PVDF finish.Aluminium Frame Colour: Interpon D2525 <i>Flat Matt Medium Bronze</i> [PC08]Glass: <i>Neutral silver grey</i>Frit and Louvre Colour: Colour to match [PC08]; Allow for additional various colours [PC10]
Type FT-05	<ul style="list-style-type: none">Panelised horizontal two stage louvres fixed to aluminium framing.
Colour and Finish	<ul style="list-style-type: none">Aluminium frame finish: Powder coat or PVDF finish.Colour: Interpon D2525 <i>Flat Matt Medium Bronze</i> [PC08]
Type FT-06	No longer in use
Type FT-07	<ul style="list-style-type: none">Vertical strip vision and spandrel glazing supported on unitised curtain wall with extruded aluminium framing.Vision Construction: Front glazed framing system with double glazed unit (high performance).Spandrel Construction: Front glazed spandrel outer panel with 100% ceramic frit to surface two.
Colour and Finish	<ul style="list-style-type: none">Aluminium Frame Finish: Powder coat or PVDF finish.Aluminium Frame Colour: Interpon D2525 <i>Flat Matt Medium Bronze</i> [PC08]Glass: <i>Neutral silver grey</i>Frit and Colour: Colour to match [PC08]; Allow for additional various colours [PC10]

Construction Type	Description
Type FT-08	<ul style="list-style-type: none">Glazed window wall with extruded aluminium framing to link bridges.Profiled steel cladding to spandrel zones.
Colour and Finish	<ul style="list-style-type: none">Cladding Panel Finish: Colorbond <i>Cosmic</i> [PC09]Aluminium Frame Finish: Powder coat or PVDF finish.Aluminium Frame Colour: Interpon <i>Spanish Silver Matt</i> [PC06]Glass: <i>Neutral silver grey</i>
Type FT-09	<ul style="list-style-type: none">Glazed balustrades.
Type FT-10	<ul style="list-style-type: none">Exposed concrete elements with render and elastomeric acrylic finish.
Type FT-13	<ul style="list-style-type: none">Solid aluminium cladding cassettes, flat and tapered projections and performance glazed punch and strip windows, supported on a unitised curtain wall.Vertical fins in extruded aluminium attached to mullions
Colour and Finish	<ul style="list-style-type: none">Cladding Panel Finish: Powder coat or PVDF finish.Cladding Panel Colour: Interpon D2525 Sable <i>Sparkling Snow</i> [PC07]Aluminium Frame Finish: Powder coat or PVDF finish.Aluminium Frame Colour: Interpon D2525 <i>Flat Matt Medium Bronze</i> [PC08]Glass: <i>Neutral silver grey</i>Vertical Fins Finish: Powder coat or PVDF finish.Vertical Fins Colour: Allow for a number of various colours [PC10]
Type FT-14	<ul style="list-style-type: none">Vertical strip vision and spandrel glazing supported on unitised curtain wall.Vertical fins in extruded aluminium attached to mullionsVision Construction: Front glazed framing system with double glazed unit (high performance).Spandrel Construction: Front glazed spandrel outer panel with 100% ceramic frit to surface two.
Colour and Finish	<ul style="list-style-type: none">Aluminium Frame Finish: Powder coat or PVDF finish.Aluminium Frame Colour: Interpon D2525 <i>Flat Matt Medium Bronze</i> [PC08]Vision Glass: <i>Neutral silver grey</i>Spandrel Glass: Allow for a number of various colours [PC11]Vertical Fins Finish: Powder coat or PVDF finish.Vertical Fins Colour: Allow for a number of various colours [PC11]

COLOUR PALETTE

PC01	No longer in use
PC02	No longer in use
PC03	No longer in use
PC04	No longer in use
PC05	No longer in use
PC06	Aluminium Frame Colour (Bridge Links): Interpon D2525 <i>Spanish Silver Matt</i>
PC07	Metal Cladding Panel Colour (FT-03/ 13/ 14): Interpon D2525 <i>Sable Sparkling Snow</i>
PC08	Aluminium Frame Colour and Horizontal Louvres: Interpon D2525 <i>Flat Matt Medium Bronze</i>
PC09	Metal Cladding Colour (Bridge Links): Colorbond <i>Cosmic</i>
PC10	Spandrel Glazing (Frit) Colour and Vertical Fins: various colours
PC11	Spandrel Glazing (Frit) Colour, Vertical Louvres and Vertical Fins: various colours
SW	No longer in use

NOTE : INDICATIVE COLOUR PALETTE. SUBJECT TO FURTHER DESIGN DEVELOPMENT

J	ISSUED FOR REVIEW	26/04/21
I	ISSUED FOR REVIEW	23/03/21
H	ISSUED FOR REVIEW	15/03/21
G	ISSUED FOR REVIEW	11/03/21
F	ISSUED FOR REVIEW	05/03/21
E	ISSUED FOR REVIEW	08/02/20
D	ISSUED FOR REVIEW	22/01/20
C	ISSUED FOR REVIEW	21/01/20
B	ISSUED FOR INFORMATION	22/12/20
A	ISSUED FOR INFORMATION	04/12/20
REV		
HYDRAULIC / FIRE		ARUP

Level 5, 151 Clarence Street
Sydney, NSW 2000
T +61 2 9320 8320
sydney@arup.com
www.arup.com

MECHANICAL

JHA Consulting
Engineers Pty Ltd

Level 4, 73 Walker Street
North Sydney, NSW 2060
T +61 2 9157 0570
info@lciconsultants.com.au
www.lciconsultants.com.au

ELECTRICAL

JHA Consulting
Engineers Pty Ltd

Level 23, 101 Miller Street
North Sydney, NSW 2060
T +61 2 9437 1000
enquiries@haengineers.com.au
www.jhaservices.com

CIVIL / STRUCTURAL

Meinhardt Bonacci
Pty Ltd

Level 4, 66 Clarence Street
Sydney NSW 2000
T +61 2 9699 3088
info@meinhardt-bonacc.com
www.meinhardt-bonacc.com

PROJECT MANAGER

PricewaterhouseCoopers

One International Towers Sydney
Watermans Quay,
Barangaroo NSW 2000
T +61 2 8266 0000
www.pwc.com.au

ARCHITECT

Billard Leece
Partnership Pty Ltd
Architects & Urban Planners

Level 6, 72-80 Cooper St
Sunny Hills NSW 2010
T +61 2 8096 4066
info@blp.com.au
www.blp.com.au

CLIENT

Health Infrastructure

Level 6, 1 Reserve Road
St Leonards, NSW 2065
T +61 2 9978 5402
www.hinfra.health.nsw.gov.au

PROJECT

SYDNEY CHILDREN'S HOSPITAL
STAGE 1 AND CHILDREN'S
COMPREHENSIVE CANCER CENTRE

Sheet Name		
EXTERNAL FINISHES SCHEDULE		
Scale	Date	
@A1	26/04/21	
Drawn By	Checked By	Revision
KV	BB	J
Project No	19101	
Drawing No	SCH1-AR-DG-SSD070	

ISSUED FOR REVIEW

BM 360/5CH1 & CCCCSCSHLP-MD-LARG-STEM-MST-14 4/05/2021 11:59:49 AM

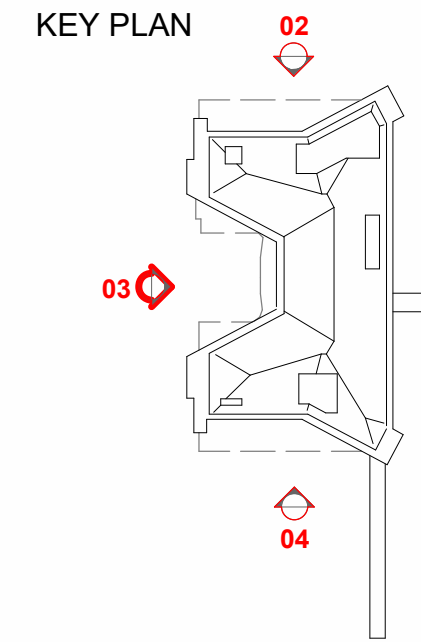
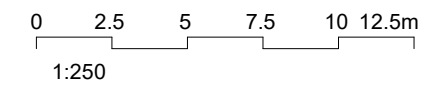

NOTE:
DETAILED DESIGN FOR THE SIGNAGE PACKAGE IS
SUBJECT TO FURTHER DEVELOPMENT

ABBREVIATIONS:

SCH	SYDNEY CHILDREN'S HOSPITAL
CCCC	CHILDREN'S COMPREHENSIVE CANCER CENTRE
HTH	HEALTH TRANSITIONAL HUB
IASB	INTEGRATED ACUTE SERVICES BUILDING
UNSW	UNIVERSITY OF NEW SOUTH WALES

J	ISSUED FOR REVIEW	26/04/21
I	ISSUED FOR REVIEW	23/03/21
H	ISSUED FOR REVIEW	15/03/21
G	ISSUED FOR REVIEW	11/03/21
F	ISSUED FOR REVIEW	05/03/21
E	ISSUED FOR REVIEW	08/02/20
D	ISSUED FOR REVIEW	22/01/20
C	ISSUED FOR REVIEW	21/01/20
B	ISSUED FOR INFORMATION	22/12/20
A	ISSUED FOR INFORMATION	04/12/20
REV		
HYDRAULIC / FIRE		ARUP

ARUP
MECHANICAL
Level 5, 151 Clarence Street
Sydney, NSW 2000
T +61 2 9320 2320
sydney@arup.com
www.arup.com

LCI
ELECTRICAL
Level 4, 73 Walker Street
North Sydney, NSW 2060
T +61 2 9157 0570
info@lciconsultants.com.au
www.lciconsultants.com.au

JHA
JHA Consulting Engineers Pty Ltd
Level 23, 101 Miller Street
North Sydney, NSW 2060
T +61 2 9437 1000
enquiries@haengineers.com.au
www.jhaservices.com

Meinhardt Bonacci
CIVIL / STRUCTURAL
Level 4, 66 Clarence Street
Sydney NSW 2000
T +61 2 9699 3088
info@meinhardt-bonacci.com
www.meinhardt-bonacci.com

PricewaterhouseCoopers
PROJECT MANAGER
One International Towers Sydney
Watermans Quay,
Barangaroo NSW 2000
T +61 2 8266 0000
www.pwc.com.au

Billard Leece Partnership Pty Ltd
ARCHITECT
Architects & Urban Planners
Level 6, 72-80 Cooper St
Sunny Hills NSW 2010
T +61 2 8096 4066
info@blp.com.au
www.blp.com.au

Health Infrastructure
CLIENT
Level 6, 1 Reserve Road
St Leonards, NSW 2065
T +61 2 9978 5402
www.hinfra.health.nsw.gov.au

PROJECT
SYDNEY CHILDREN'S HOSPITAL
STAGE 1 AND CHILDREN'S
COMPREHENSIVE CANCER CENTRE

Scale	As indicated@A1	Date	26/04/21
Drawn By	LL	Checked By	BB
Project No		Revision	J
Drawing No			19101
SCH1-AR-DG-SSD080			

ISSUED FOR REVIEW

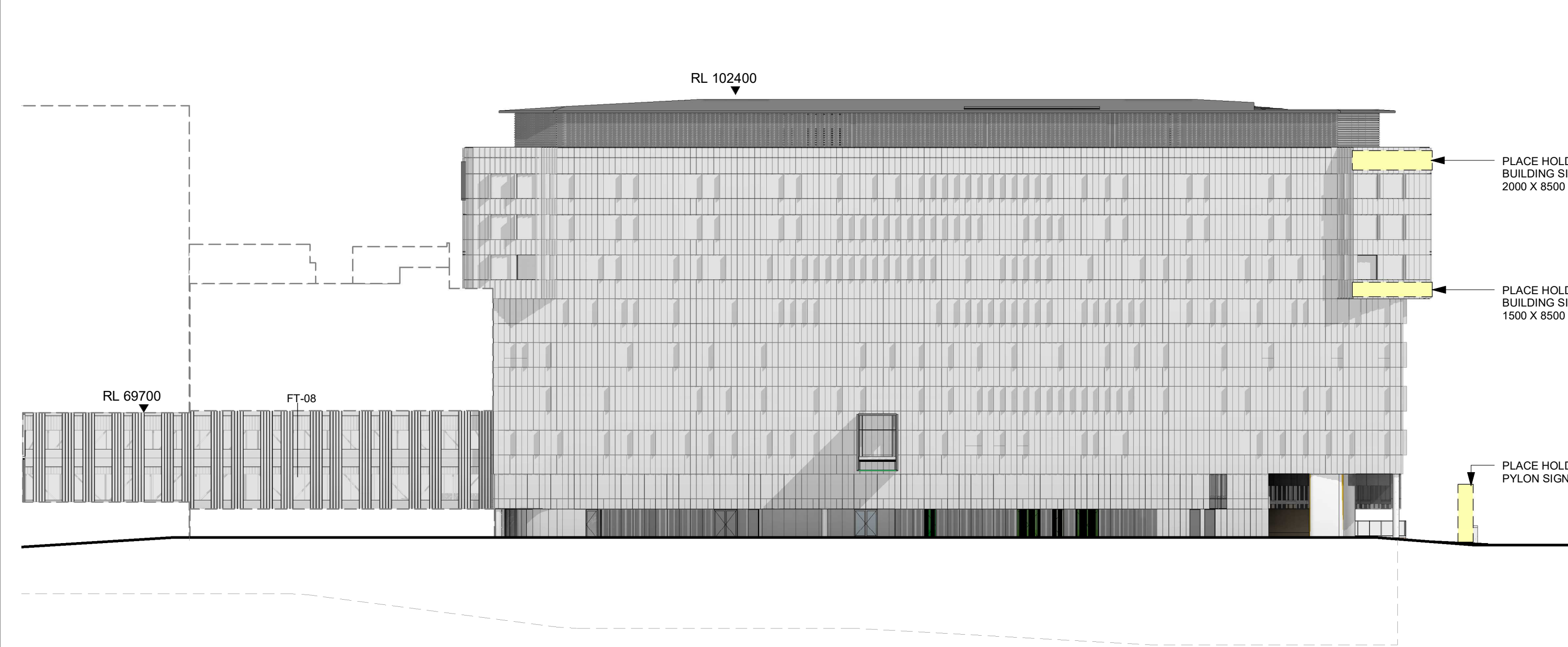

1 EAST ELEVATION
1 : 400

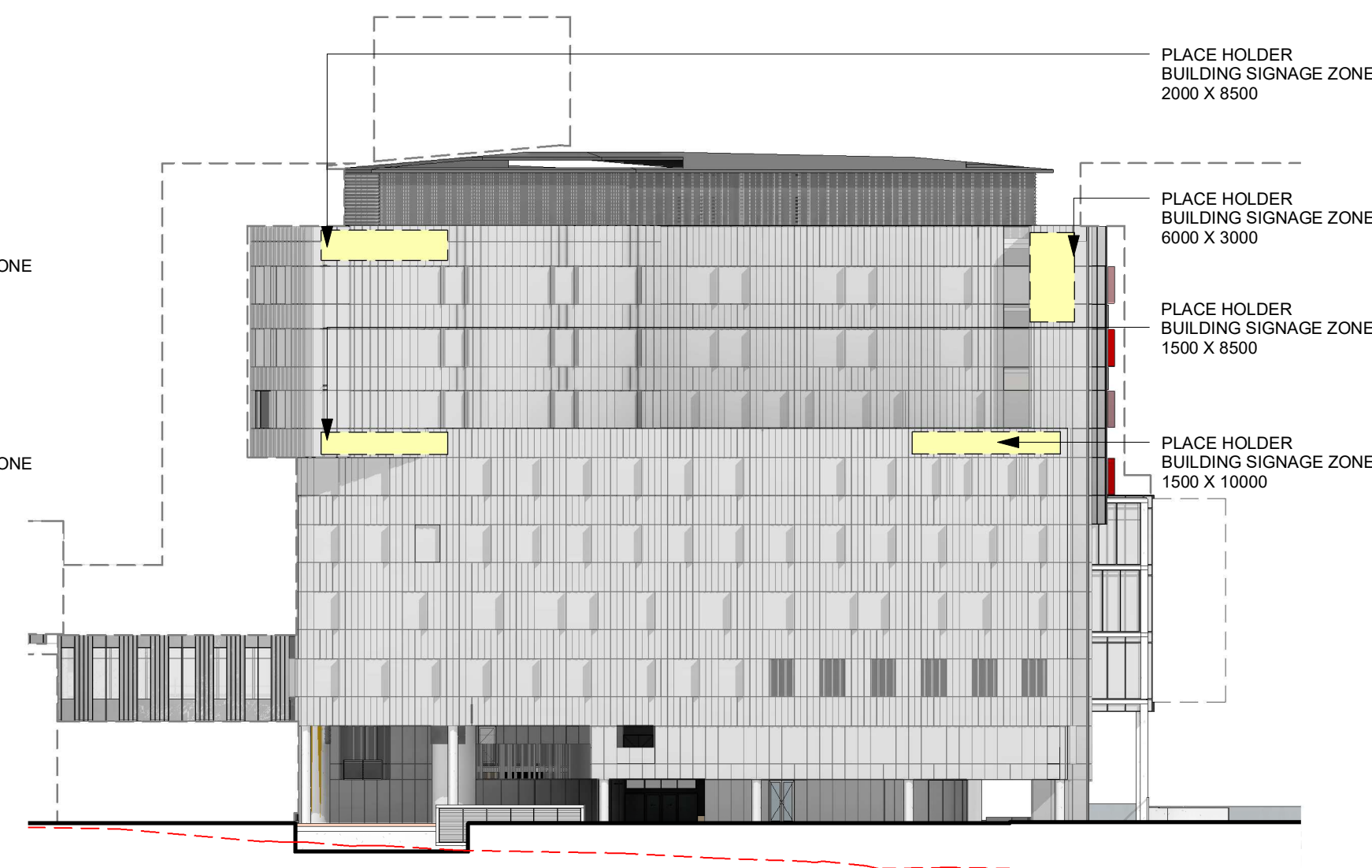

2 NORTH ELEVATION
1 : 400

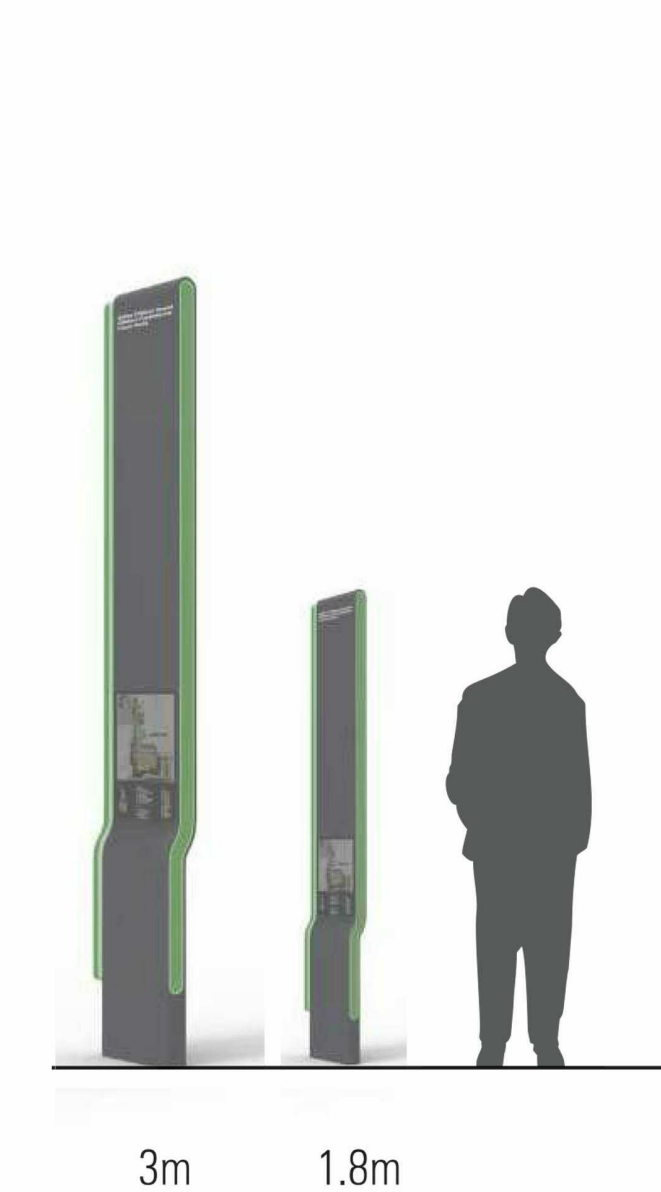

6 PEDESTRIAN MARKER
1 : 50

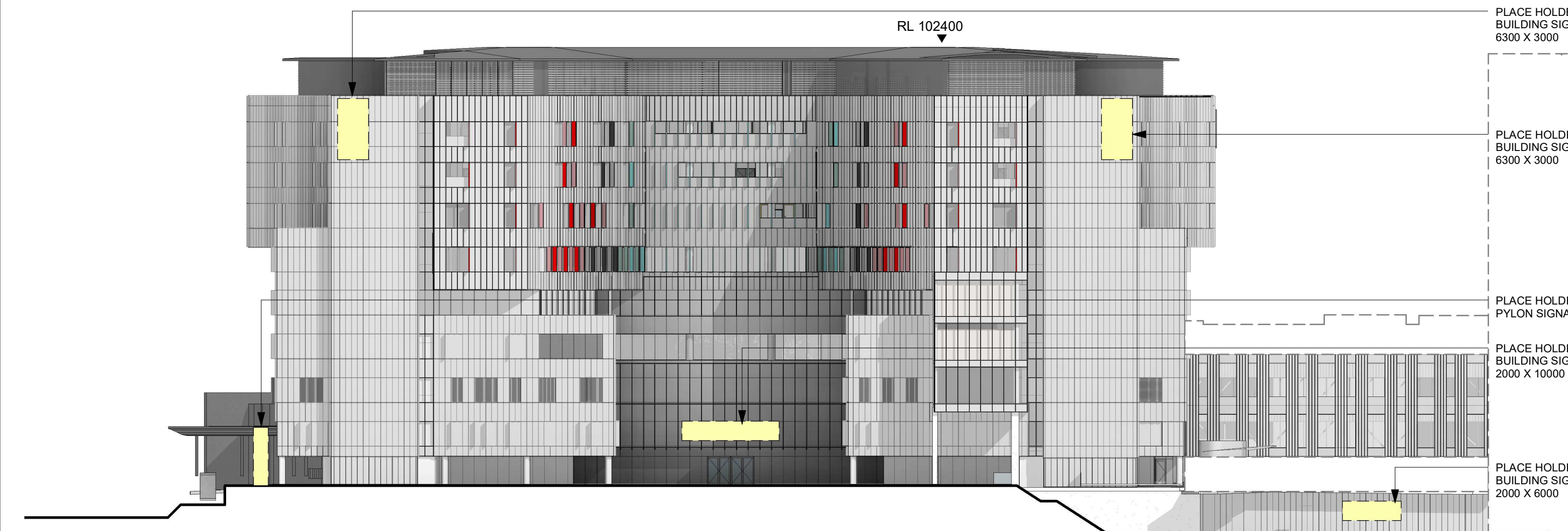

3 WEST ELEVATION
1 : 400

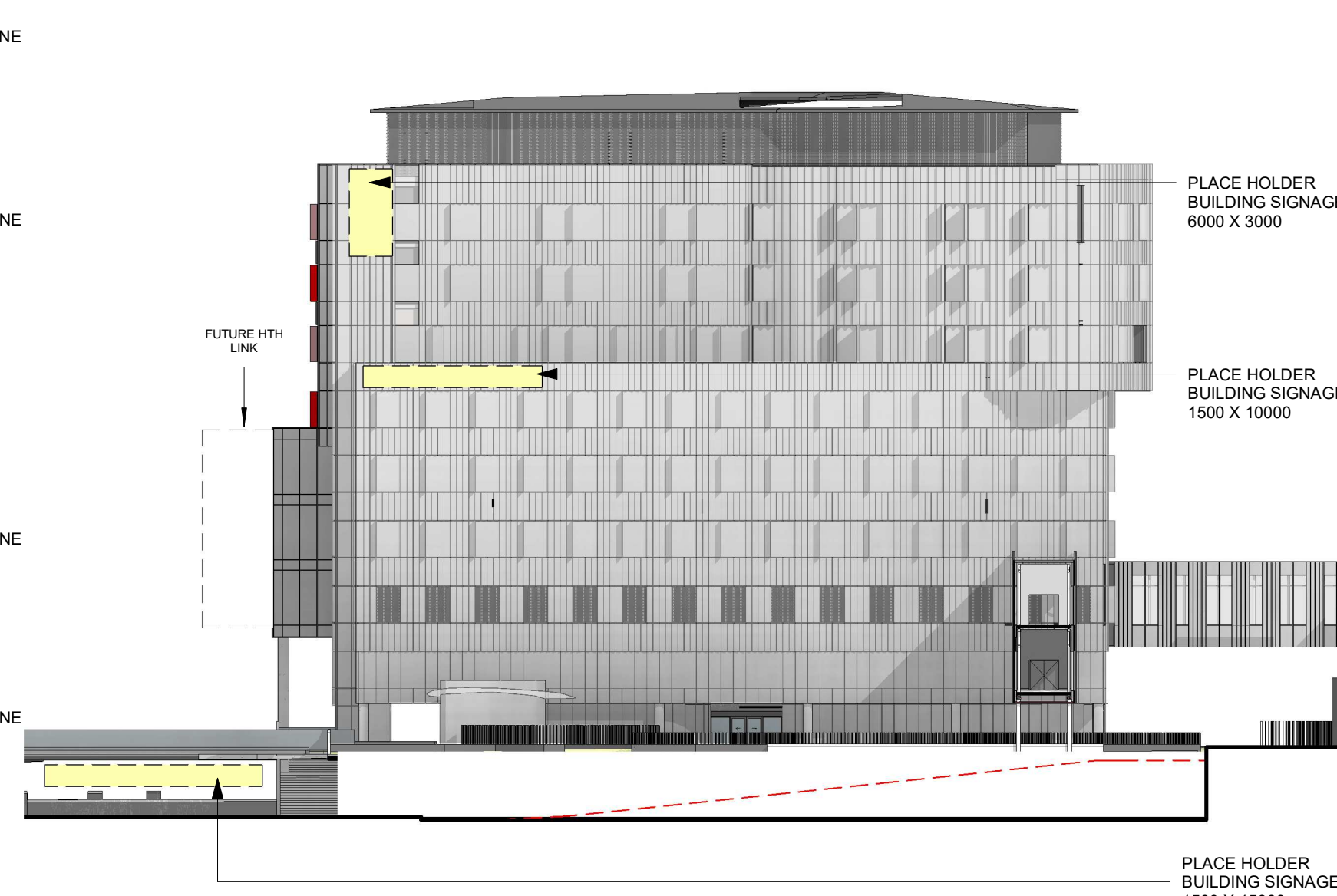

4 SOUTH ELEVATION
1 : 400

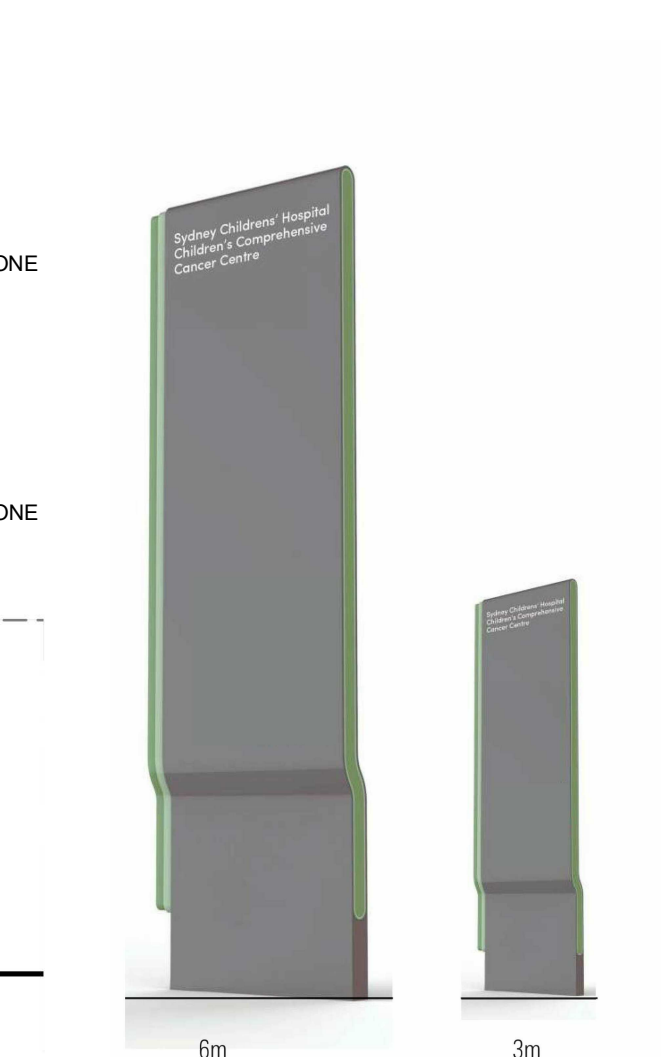

5 VEHICULAR MARKER
1 : 50